

**CONSTRUCTION SUMMARY**

**Thames Developments (2011) Ltd. / Havelock Corners**

**Lot/Unit: 39    Phase/Building: 3    Model/Floor Plan: Harrington (42-2) Elev C**

**CABINETRY**

Inv.4232	1 - LOCATION: KITCHEN	
	SUPPLY AND INSTALL UPGRADE KITCHEN - CLASSIC LINE IN LIEU OF STANDARD LINE TO KITCHEN	
Line 53718	Note: HUMBER COFFEE BEAN	
11Nov17 / 11Nov17		
Inv.4232	1 - LOCATION: MASTER ENSUITE	
	SUPPLY AND INSTALL UPGRADE CABINETS TO MASTER ENSUITE IN LIEU OF STANDARD - CLASSIC PAINT IN LIEU OF VIKING II	
Line 53766	Note: KINGSTON PAINT WINTER WHITE	
11Nov17 / 11Nov17		

**CABINETRY APPLIANCE - FRIDGE**

Inv.4232	1 - LOCATION: KITCHEN	
	59 CM FRIDGE CABINET - 2 GABLES & CABINET 59 CM DEEP - DEEP - UPGRADE 3	
Line 53705	Note:	
11Nov17 / 11Nov17		

**CABINETRY BASE CABINETS**

Inv.4232	2 - LOCATION: KITCHEN	
	BASE PIE CUT CORNER - UPGRADE 1	
Line 53710	Note:	
11Nov17 / 11Nov17		

**CABINETRY HOOD FANS**

Inv.4232	1 - LOCATION: KITCHEN	
	ACCOMMODATE FOR MICROWAVE HOOD FAN COMBO - PURCHASER MUST SUPPLY SPECS	
Line 53708	Note:	
11Nov17 / 11Nov17		

**CABINETRY WALL AND HUTCH**

Inv.4232	2 - LOCATION: KITCHEN	
	GLASS DOOR CLEAR - WHITE CABINET INTERIOR - UPGRADE 1	
Line 53715	Note: TO BE LOCATED IN UPPER ANGLE CORNER CABINETS	
11Nov17 / 11Nov17		
Inv.4232	2 - LOCATION: KITCHEN	
	UPPER ANGLE CORNER - PRICE IS PER UNIT - UPGRADE 1	
Line 53712	Note:	
11Nov17 / 11Nov17		

# CONSTRUCTION SUMMARY

Thames Developments (2011) Ltd. / Havelock Corners

Lot/Unit: 39 Phase/Building: 3 Model/Floor Plan: Harrington (42-2) Elev C

Inv.4232	2 - LOCATION: KITCHEN	
	MATCHING INTERIOR FOR GLASS DOOR CABINETS - PRICE IS PER CABINET - UPGRADE 1	
Line 53716	Note: TO BE LOCATED IN UPPER ANGLE CORNER CABINETS	
11Nov17 / 11Nov17		

## COUNTER TOP - EXTRAS

Inv.4232	1 - SUPPLY AND INSTALL GRANITE CUTOUT PROVISION FOR SLIDE-IN STOVE CONDITION	
Line 53717	Note: PURCHASER ACKNOWLEDGES THAT SLIDE-IN STOVE TO BE SUPPLIED AND INSTALLED AFTER CLOSING	
11Nov17 / 11Nov17		

Inv.4232	2 - LOCATION: MASTER ENSUITE	
	SUPPLY AND INSTALL GRANITE CUTOUT AND POLISHING FOR UNDERMOUNT SINKS IN MASTER ENSUITE	
Line 53770	Note:	
11Nov17 / 11Nov17		

## COUNTER TOP - GRANITE

Inv.4232	1 - LOCATION: KITCHEN	
	SUPPLY AND INSTALL CAEASARSTONE LEVEL 4 COUNTER-TOP IN LIEU OF STANDARD TO KITCHEN. STANDARD EDGE PROFILE	
Line 53737	Note: 5141 FROSTY CARINA	
11Nov17 / 11Nov17		

Inv.4232	1 - LOCATION: MASTER ENSUITE	
	SUPPLY AND INSTALL LEVEL 4 CAESARSTONE IN LIEU OF STANDARD FORMICA COUNTER-TOP IN MASTER ENSUITE. STANDARD EDGE PROFILE	
Line 53767	Note: 5003 PIATRA GREY	
11Nov17 / 11Nov17		

## COUNTER TOP - KITCHEN

Inv.4232	1 - LOCATION: KITCHEN	
	SUPPLY AND INSTALL GRANITE CUTOUT AND POLISHED EDGE FOR UNDERMOUNT SINK	
Line 53735	Note: SINGLE HOLE FAUCET AND UNDERMOUNT SINK PURCHASED SEPARATELY.	
11Nov17 / 11Nov17		

## ELECTRICAL

Inv.4232	1 - LOCATION: KITCHEN	
	SUPPLY AND INSTALL ELECTRICAL WIRING FOR MICROWAVE/HOOD FAN COMBO	
Line 53709	Note: LOCATION AS PER SKETCH ATTACHED.	
11Nov17 / 11Nov17		

# CONSTRUCTION SUMMARY

Thames Developments (2011) Ltd. / Havelock Corners

Lot/Unit: 39 Phase/Building: 3 Model/Floor Plan: Harrington (42-2) Elev C

Inv.4232	14 - LOCATION: KITCHEN	
	SUPPLY AND INSTALL LIGHT VALANCE (INCLUDES BOTH CABINET VALANCE AND FLUORESCENT LIGHT ONLY) - PRICE IS PER FOOT	
Line 53775	Note:	
11Nov17 / 11Nov17		
Inv.4232	4 - LOCATION: FAMILY ROOM	
	SUPPLY AND INSTALL FOUR (4) STANDARD INTERIOR POTLIGHTS TO FAMILY ROOM. DO NOT DELETE THE STANDARD CEILING FIXTURE	
Line 53776	Note: A SEPARATE SWITCH HAS BEEN PURCHASED TO OPERATE POTLIGHTS	
11Nov17 / 11Nov17		
Inv.4232	1 - LOCATION: FAMILY ROOM	
	SUPPLY AND INSTALL A SEPARATE SWITCH TO OPERATE FOUR (4) POTLIGHTS IN FAMILY ROOM	
Line 53777	Note:	
11Nov17 / 11Nov17		
Inv.4232	4 - LOCATION: DINING ROOM	
	SUPPLY AND INSTALL FOUR (4) STANDARD INTERIOR POTLIGHTS TO DINING ROOM DO NOT DELETE THE STANDARD CEILING FIXTURE	
Line 53778	Note: A SEPARATE SWITCH HAS BEEN PURASED TO OPERATE POTLIGHTS	
11Nov17 / 11Nov17		
Inv.4232	1 - LOCATION: DINING ROOM	
	SUPPLY AND INSTALL A SEPARATE SWITCH TO OPERATE FOUR (4) POTLIGHTS IN FAMILY ROOM	
Line 53779	Note:	
11Nov17 / 11Nov17		
Inv.4232	4 - LOCATION: LIVING ROOM	
	SUPPLY AND INSTALL FOUR (4) STANDARD INTERIOR POTLIGHTS TO LIVING ROOM. USE THE EXISTING SWITCHED OUTLET TO OPERATE THE POTLIGHTS	
Line 53780	Note:	
11Nov17 / 11Nov17		
Inv.4232	7 - LOCATION: FRONT AND REAR EXTERIOR	
	SUPPLY AND INSTALL EXTERIOR POTLIGHTS AS PER SKETCH ATTACHED THREE (3) AT FRONT EXTERIOR FOUR (4) AT REAR EXTERIOR	
Line 53783	Note: A SEPARATE SWITCH HAS BEEN PURCHASED TO OPERATE POTLIGHTS	
11Nov17 / 11Nov17		
Inv.4232	1 - LOCATION: EXTERIOR POTLIGHTS	
	SUPPLY AND INSTALL A SEPARATE SWITCH TO OPERATE THE EXTERIOR POTLIGHTS. SWITCH TO BE LOCATED WITH FRONT FOYER LIGHT	
Line 53784	Note:	
11Nov17 / 11Nov17		

## CONSTRUCTION SUMMARY

Thames Developments (2011) Ltd. / Havelock Corners

Lot/Unit: 39 Phase/Building: 3 Model/Floor Plan: Harrington (42-2) Elev C

Inv.4232	1 - LOCATION: FAMILY ROOM	
	SUPPLY AND INSTALL ADDITIONAL INTERIOR RECEPTACLE TO BE CENTRED TO WALL ABOVE FIREPLACE AND LOCATED AT APPROXIMATELY 66" +/- HIGH ABOVE FINISHED FLOOR AND NEXT TO CABLE OUTLET	
Line 53785	Note: LOCATION AS PER SKETCH ATTACHED.	
11Nov17 / 11Nov17		

### HARDWOOD

Inv.4232	1 - LOCATION: DINING ROOM	
	SUPPLY AND INSTALL UPGRADE HARDWOOD LEVEL 5 IN LIEU OF STANDARD TO DINING ROOM	
Line 53744	Note: 5" ELEMENTS BRUSHED OAK COHO	
11Nov17 / 11Nov17		

Inv.4232	1 - LOCATION: LANDING 1ST FLOOR	
	SUPPLY AND INSTALL UPGRADE HARDWOOD LEVEL 5 IN LIEU OF STANDARD TO LANDING AT FIRST FLOOR	
Line 53746	Note: 5" ELEMENTS BRUSHED OAK COHO	
11Nov17 / 11Nov17		

Inv.4232	1 - LOCATION: UPPER HALLWAY	
	SUPPLY AND INSTALL UPGRADE HARDWOOD LEVEL 5 IN LIEU OF STANDARD CARPET TO UPPER HALLWAY	
Line 53748	Note: 5" ELEMENTS BRUSHED OAK COHO	
11Nov17 / 11Nov17		

Inv.4232	1 - LOCATION: BEDROOM 3	
	SUPPLY AND INSTALL UPGRADE HARDWOOD LEVEL 5 IN LIEU OF STANDARD CARPET TO BEDROOM 3	
Line 53754	Note: 5" ELEMENTS BRUSHED OAK COHO	
11Nov17 / 11Nov17		

Inv.4232	1 - LOCATION: LIVING ROOM	
	SUPPLY AND INSTALL UPGRADE LEVEL 5 HARDWOOD IN LIEU OF STANDARD TO LIVING ROOM.	
Line 53743	Note: 5" ELEMENTS BRUSHED OAK COHO	
11Nov17 / 11Nov17		

Inv.4232	1 - LOCATION: FAMILY ROOM	
	SUPPLY AND INSTALL UPGRADE HARDWOOD LEVEL 5 IN LIEU OF STANDARD TO FAMILY ROOM	
Line 53745	Note: 5" ELEMENTS BRUSHED OAK COHO	
11Nov17 / 11Nov17		

Inv.4232	1 - LOCATION: LANDING 1ST TO 2ND FLOOR	
	SUPPLY AND INSTALL UPGRADE HARDWOOD LEVEL 5 IN LIEU OF STANDARD TO LANDING 1ST TO 2ND FLOOR	
Line 53747	Note: 5" ELEMENTS BRUSHED OAK COHO	
11Nov17 / 11Nov17		

# CONSTRUCTION SUMMARY

Thames Developments (2011) Ltd. / Havelock Corners

Lot/Unit: 39 Phase/Building: 3 Model/Floor Plan: Harrington (42-2) Elev C

Inv.4232	1 - LOCATION: BEDROOM 2	
	SUPPLY AND INSTALL UPGRADE HARDWOOD LEVEL 5 IN LIEU OF STANDARD CARPET TO BEDROOM 2	
Line 53753	Note: 5" ELEMENTS BRUSH OAK COHO	
11Nov17 / 11Nov17		
Inv.4232	1 - LOCATION: BEDROOM 4	
	SUPPLY AND INSTALL UPGRADE HARDWOOD LEVEL 5 IN LIEU OF STANDARD CARPET TO BEDROOM 4	
Line 53755	Note: 5" ELEMENTS BRUSHED OAK COHO	
11Nov17 / 11Nov17		
Inv.4232	1 - LOCATION: MASTER BEDROOM	
	SUPPLY AND INSTALL UPGRADE HARDWOOD LEVEL 5 IN LIEU OF STANDARD CARPET TO MASTER BEDROOM	
Line 53756	Note: 5" ELEMENT BRUSHED OAK COHO	
11Nov17 / 11Nov17		

## HEATING AND AIR CONDITIONING

Inv.4232	1 - LOCATION: KITCHEN	
	SUPPLY AND INSTALL ROUGH IN GAS LINE TO STANDARD STOVE LOCATION. 110 ELECTRICAL OUTLET WILL BE PROVIDED AND THE STANDARD 240 VOLT WILL REMAIN. PURCHASER TO SUPPLY AND INSTALL THEIR OWN APPLIANCE AFTER CLOSING.	
Line 53719	Note:	
11Nov17 / 11Nov17		

## MISCELLANEOUS

Inv.4232	1 - BONUS OFFER INCLUDED IN SCHEDULED PE TO BE USED TOWARDS THE PURCHASE OF UPGRADES AT THE DESIGN STUDIO	
	NO CASH SURRENDER VALUE	
Line 53704	Note:	
11Nov17 / 11Nov17		

## PAINT AND DRYWALL

Inv.4232	1 - SUPPLY AND INSTALL SMOOTH CEILINGS IN LIUE OF STANDARD FEATURE - MAIN FLOOR	
Line 53761	Note:	
11Nov17 / 11Nov17		
Inv.4232	2 - LOCATION: MAIN STAIRS AND MID STAIRS TO MUD ROOM	
	PAINT EXTRAS - STAIN HANDRAILS AND POSTS (PER FLIGHT)	
Line 53757	Note: STAIN ELEMENT COHO	
11Nov17 / 11Nov17		
Inv.4232	2 - LOCATION: MAIN STAIRS AND MID STAIRS TO MUD ROOM	
	PAINT EXTRAS - STAIN STAIRS (EXCLUDING RAILINGS) (PER FLIGHT - OAK)	
Line 53758	Note: STAIN ELEMENT COHO	
11Nov17 / 11Nov17		

# CONSTRUCTION SUMMARY

Thames Developments (2011) Ltd. / Havelock Corners

Lot/Unit: 39 Phase/Building: 3 Model/Floor Plan: Harrington (42-2) Elev C

## PLUMBING

Inv.4232	1 - LOCATION: KITCHEN	
	SUPPLY AND INSTALL UPGRADE KITCHEN SINK IN LIEU OF STANDARD BLANCO MODEL # PRECISION U2 400399	
Line 53742	Note:	
11Nov17 / 11Nov17		
Inv.4232	1 - LOCATION: KITCHEN	
	SUPPLY AND INSTALL WATERLINE ROUGH-IN TO THE FRIDGE LOCATION (NO HOOK UP)	
Line 53720	Note: LOCATION AS PER SKETCH ATTACHED.	
11Nov17 / 11Nov17		
Inv.4232	1 - LOCATION: KITCHEN	
	SUPPLY AND INSTALL UPGRADE KITCHEN FAUCET IN LIEU OF STANDARD. MOEN ETCH MODEL # S72608 - SINGLE HANDLE PULL DOWN CHROME FINISH	
Line 53741	Note:	
11Nov17 / 11Nov17		
Inv.4232	1 - LOCATION: MASTER ENSUITE SHOWER STALL	
	FRAMELESS GLASS SHOWER FRONT PORTION ONLY WITH FRAMELESS DOOR.	
Line 53765	Note:	
11Nov17 / 11Nov17		
Inv.4232	2 - LOCATION: MASTER ENSUITE	
	SUPPLY AND INSTALL UPGRADE UNDERMOUNT SINKS IN LIEU OF STANDARD TO MASTER ENSUITE. MODEL: CONTRAC CATENA 4210CIY WHITE COLOUR	
Line 53768	Note:	
11Nov17 / 11Nov17		
Inv.4232	2 - LOCATION: MASTER ENSUITE	
	SUPPLY AND INSTALL UPGRADE FAUCETS - MOEN SINGLE HOLE FOR MASTER ENSUITE - MODEL EVA SINGLE HANDLE 6400 CHROME	
Line 53771	Note:	
11Nov17 / 11Nov17		
Inv.4232	1 - LOCATION: MASTER ENSUITE	
	SUPPLY AND INSTALL HAND HELD SHOWER UNIT TO TUB IN MASTER ENSUITE. (4 PC ROMAN TUB WITH HANDHELD - CHATEAU MODEL 9796/T991) CHROME FINISH	
Line 53772	Note:	
11Nov17 / 11Nov17		
Inv.4232	1 - LOCATION: POWDER ROOM	
	SUPPLY TOTO TOILET MODEL # AQUIA II CST416M WHITE WITH A TOTO WASHLET MODEL # S300E (SW574T20) IN POWDER ROOM	
Line 53781	Note: SEE SPECS ATTACHED	
11Nov17 / 11Nov17		

## STAIRS AND RAILING

# CONSTRUCTION SUMMARY

Thames Developments (2011) Ltd. / Havelock Corners

Lot/Unit: 39 Phase/Building: 3 Model/Floor Plan: Harrington (42-2) Elev C

Inv.4232	1 - LOCATION: MAIN STAIRS AND MID STAIRS TO MUD ROOM	
Line 53760	UPGRADE POST TO PARIS IN LIEU OF STANDARD SQUARE CHAMFERED Note:	
11Nov17 / 11Nov17		
Inv.4232	1 - LOCATION: MAIN STAIRS AND MID STAIRS TO MUD ROOM	
Line 53759	SUPPLY AND INSTALL UPGRADE RAILINGS AND HANDRAIL WINDSOR HANDRAIL WITH STEEL 1/2" SQUARE, SINGLE COLLAR SPOON/PLAIN WTH SHOES - FLAT BLACK AND 3-1/2" SQUARE CHAMFERED POST WITH CAP Note:	
11Nov17 / 11Nov17		

## TILE

Inv.4232	1 - LOCATION: FOYER AND MAIN HALL	
Line 53738	SUPPLY AND INSTALL UPGRADE 6 FLOOR TILE IN LIEU OF STANDARD TO FOYER AND MAIN HALL. STANDARD STACKED INSTALL - SEE SKETCH FOR TILE DIRECTION Note: 24" X 48" TIMELESS POLISHED WHITE (OV.TL.WHT.2448.PL)	
11Nov17 / 11Nov17		
Inv.4232	1 - LOCATION: POWDER ROOM	
Line 53739	SUPPLY AND INSTALL UPGRADE LEVEL 6 TILE IN LIEU OF STANDARD TO POWDER ROOM. STANDARD STACKED INSTALL - SEE SKETCH FOR TILE DIRECTION Note: 24" X 48" TIMELESS POLISHED WHITE (OV.TL.WHT.2448.PL)	
11Nov17 / 11Nov17		
Inv.4232	1 - LOCATION: KITCHEN/BREAKFAST AREA	
Line 53740	SUPPLY AND INSTALL UPGRADE 6 TILE IN LIEU OF STANDARD TO KITCHEN AND BREAKFAST AREA. STANDARD STACKED INSTALL - SEE SKETCH FOR TILE DIRECTION Note: 24" X 48" TIMELESS POLISHED WHITE (OV.TL.WHT.2448.PL)	
11Nov17 / 11Nov17		
Inv.4232	1 - LOCATION: MAIN BATHROOM	
Line 53763	SUPPLY AND INSTALL UPGRADE TILE LEVEL 2 IN LIEU OF STANDARD TO MAIN BATHROOM FLOOR. STANDARD STACKED INSTALL - SEE SKETCH FOR TILE DIRECTION Note: 12" X 4" SANDS EXPERIENCE MUD (DARK GREY) LINEAR (IG.SE.MUD.1224.LN)	
11Nov17 / 11Nov17		
Inv.4232	1 - LOCATION: MASTER ENSUITE	
Line 53774	SUPPLY AND INSTALL UPGRADE LEVEL 3 FLOOR TILE TO MASTER ENSUITE IN LIEU OF STANDARD. STANDARD STACKED INSTALL - SEE SKETCH FOR TILE DIRECTION Note: 12" X 24" CARRARA X SERIES POLISHED WHITE (OV.CX.WHT.1224.PL)	
11Nov17 / 11Nov17		

**CONSTRUCTION SUMMARY**

**Thames Developments (2011) Ltd. / Havelock Corners**

**Lot/Unit: 39    Phase/Building: 3    Model/Floor Plan: Harrington (42-2) Elev C**

Inv.4232	1 - LOCATION: MASTER TUB SURROUND	
	SUPPLY AND INSTALL UPGRADE LEVEL 3 FLOOR TILE TO MASTER ENSUITE TUB SURROUND IN LIEU OF STANDARD WALL TILE.	
Line 53782	Note: 12" X 24" CARRARA X SERIES POLISHED WHITE (OV.CX.WHT.1224.PL)	
11Nov17 / 11Nov17		

**TILE - BACKSPLASH**

Inv.4232	1 - LOCATION: KITCHEN	
	SUPPLY AND INSTALL GLASS BACKSPLASH TO KITCHEN (INCLUDING BEHIND STOVE). STANDARD STACKED INSTALL	
Line 53764	Note: 4" X 16" CRISTALLO DOVE GREY GLOSSY (KV.CR.DGY.0416.GL)	
11Nov17 / 11Nov17		
Inv.4232	1 - LOCATION: MASTER ENSUITE SHOWER STALL	
	SUPPLY AND INSTALL UPGRADE LEVEL 1 WALL TILE IN LIEU OF STANDARD TO SHOWER STALL IN MASTER ENSUITE	
Line 53773	Note: 8" X 12" BRICK GLOSSY WHITE (TR.BR.WHT.0812.GL)	
11Nov17 / 11Nov17		

**EXTRAS AS PER OFFER**

VENDOR AGREES TO ENLARGE THE BASEMENT WINDOWS TO 24 INCHES X 30 INCHES (where applicable) AS PER PLAN. PURCHASER FURTHER ACKNOWLEDGES THAT THERE MAY BE WINDOW WELLS INSTALLED TO ACCOMMODATE ENLARGED BASEMENT WINDOWS. Worksheet Note:	
VENDOR TO SUPPLY & INSTALL AIR CONDITIONING UNIT, SIZED ACCORDINGLY, FROM VENDORS STANDARD SAMPLES. Worksheet Note:	
5 FREE APPLIANCES ? STAINLESS STEEL FRONT ? FRIDGE: STOVE AND DISHWASHER. WHITE WASHER AND DRYER (SUPPLIED ONLY, NOT INSTALLED, FROM BUILDERS STANDARD LINE) TO ARRANGE DELIVERY ? CALL THE BRICK COMMERCIAL SALES DIVISION AT (416) 249-4373. Worksheet Note:	
PURCHASER ACKNOWLEDGES THAT GRADING PLANS HAVE NOT BEEN FINALIZED AND AS SUCH INFORMATION ON DECK AND WALK OUT CONDITIONS ARE NOT YET AVAILABLE. GRADING IS SUBJECT TO THE TERMS AND CONDITIONS CAPTIONED IN THE AGREEMENT OF PURCHASE AND SALE HEREIN. Worksheet Note:	
VENDOR TO INSTALL 3PC RI AS PER PLAN Worksheet Note:	
ALTERNATE (42-02) MASTER BEDROOM/ENSUITE PLAN . SEE SCH. B1 Worksheet Note:	



# INTERIOR COLOUR SCHEME

**Purchasers:** Parmeet Singh Dhillon & Jaspal Kaur Dhillon **Property:** 39 of Plan - TBA  
**Telephone Res. / Bus:** (416) 419-7455 / **Project:** Thames Developments (2011) Ltd.  
**Decor Advisor:** Steffannee Appio **Model and Elevation:** Harrington (42-2) Elev C

**Layout Changes:** ☐ Yes ☒ No **Sketch Attached:** ☒ Yes ☐ No **Exterior Colour Scheme:**

1. Cabinetry

	Style and Colour	Counter Top	Hardware
Kitchen / Breakfast	HUMBER COFFEE BEAN	5141 FROSTY CARINA	9677 HANDLE
Kitchen Island			
Laundry Room			
Powder Room	PVC SLAB COFFEE BEAN	1876K-52 SPRING CARNIVAL	9677 HANDLE
Main Bathroom	PVC SLAB LATITUDE EAST	6697-46 ARGENTO ROMANO	9671 HANDLE
Master Ensuite Bathroom	KINGSTON PAINT WINTER WHITE	5003 PIATRA GREY	171 KNOB
Second Ensuite Bathroom (If Applicable)			

Appliances

Custom Size Fridge

☒ Yes
☐ No

Cooktop / Rangesetop

☐ Yes
☒ No

Valance Lighting

☒ Yes
☐ No

Built in Wall Oven

☐ Yes
☒ No

Microwave / Range Hood

☒ Yes
☐ No

Slide-in Range

☒ Yes
☐ No

Comment

STANDARD EDGE PROFILE TO STONE COUNTER-TOP IN KITCHEN AND MASTER ENSUITE

2. Flooring

	Selection
FOYER	24" X 48" TIMELESS POLISHED WHITE (OV.TL.WHT.2448.PL) STANDARD STACKED INSTALL
Main Hall	24" X 48" TIMELESS POLISHED WHITE (OV.TL.WHT.2448.PL) STANDARD STACKED INSTALL
Back Hall	
Breakfast	24" X 48" TIMELESS POLISHED WHITE (OV.TL.WHT.2448.PL) STANDARD STACKED INSTALL
Laundry Room	13" X 13" SERPENTINE BEYAZ WHITE (TR.ST.BYZ.1313)
Kitchen	24" X 48" TIMELESS POLISHED WHITE (OV.TL.WHT.2448.PL) STANDARD STACKED INSTALL
Powder Room	24" X 48" TIMELESS POLISHED WHITE (OV.TL.WHT.2448.PL) STANDARD STACKED INSTALL
Main Bathroom	12" X 24" SANDS EXPERIENCE MUD (DARK GREY) LINEAR (IG.SE.MUD.1224.LN) STACKED INSTAL
Master Ensuite Bathroom (If Applicable)	12" X 24" CARRARA X SERIES WHITE POLISHED (OV.CX.WHT.1224.PL) STACKED INSTALL
Mud Room	13"X 13" SERPENTINE BEYAZ WHITE (TR.ST.BYZ.1313)
Living Room	5" ELEMENTS BRUSHED OAK COHO COLOUR
Dining Room	5" ELEMENTS BRUSHED OAK COHO COLOUR
Family / Great Room	5" ELEMENTS BRUSHED OAK COHO COLOUR
Den / Library / Study	
Basement Landing (If Applies)	
Lower Landing (If Applicable)	5" ELEMENTS BRUSHED OAK COHO COLOUR
Upper Landing	5" ELEMENTS BRUSHED OAK COHO COLOUR
Upper Hall	5" ELEMENTS BRUSHED OAK COHO COLOUR
Master Bedroom	5" ELEMENTS BRUSHED OAK COHO COLOUR
Bedroom #2	5" ELEMENTS BRUSHED OAK COHO COLOUR
Bedroom #3	5" ELEMENTS BRUSHED OAK COHO COLOUR
Bedroom #4	5" ELEMENTS BRUSHED OAK COHO COLOUR
Bedroom #5	

Flooring Continued on Page 2

Initial: J.D D

Page 1 of 3

## INTERIOR COLOUR SCHEME

**Purchasers:** Parmeet Singh Dhillon & Jaspal Kaur Dhillon      **Property:** 39 of Plan - TBA  
**Telephone Res. / Bus:** (416) 419-7455 /      **Project:** Thames Developments (2011) Ltd.  
**Decor Advisor:** Steffanee Appio      **Model and Elevation:** Harrington (42-2) Elev C

### 2. Flooring - Continued -

Upgrade Underpad	Type	Area
	<input type="text"/>	<input type="text"/>
Carpet on Stairs	Capped	Runner - *Upgrade
Comment	<input type="text"/>	<input type="text"/>

### 3. Plumbing Fixtures / Faucets

Kitchen	UPGRADE	Second Ensuite	<input type="text"/>	Powder Room	STD
Master Ensuite	Upgrade			Other Room	<input type="text"/>
Main Bathroom	STD		<input type="text"/>		

**Comment**  
UNDERMOUNT SINK UPGRADE IN KITCHEN / UPGRADE FAUCET IN KITCHEN

### 4. Wall Tile

	Tile Selection	Listello	Insert	Insert Selection
Main Bathroom	8" X 10" SERPENTINE BEYAZ WHITE	<input type="checkbox"/>	<input type="checkbox"/>	TR.ST.BYZ.0810
Master Ensuite				
Tub Deck	12" X 24" CARRARA X SERIES WHITE POLISHED	<input type="checkbox"/>	<input type="checkbox"/>	OV.CX.WHT.1224.PL
Tub Apron	12" X 24" CARRARA X SERIES WHITE POLISHED	<input type="checkbox"/>	<input type="checkbox"/>	OV.CX.WHT.1224.PL
Tub Surround	12" X 24" CARRARA X SERIES WHITE POLISHED	<input type="checkbox"/>	<input type="checkbox"/>	OV.CX.WHT.1224.PL
Shower Stall	8" X 12" BRICK GLOSSY WHITE	<input type="checkbox"/>	<input type="checkbox"/>	TH.BR.WHT.0812.GL
Second Ensuite		<input type="checkbox"/>	<input type="checkbox"/>	
		<input type="checkbox"/>	<input type="checkbox"/>	
		<input type="checkbox"/>	<input type="checkbox"/>	
Kitchen Backsplash	4" X 16" CRISTALLO DOVE GREY GLOSSY	<input type="checkbox"/>	<input type="checkbox"/>	KV.CR.DGY.0416.GL
Complete Backsplash		<input type="checkbox"/>	<input type="checkbox"/>	

**Comment**  
STANDARD 2" X 2" MOSAIC WHITE FLOOR TILE IN SHOWER STALL

### 5. Fireplace

	Living Room			Family Room			Other Room - Specify		
	Purchased	As Per Plan	N/A	Purchased	As Per Plan	N/A	Purchased	As Per Plan	N/A
Fireplace Type	<input type="radio"/>	<input type="radio"/>	<input type="radio"/>	<input type="radio"/>	<input checked="" type="radio"/>	<input type="radio"/>	<input type="radio"/>	<input type="radio"/>	<input type="radio"/>
Mantle Type	<input type="text"/>			STANDARD			<input type="text"/>		
Over Mantle	<input type="text"/>			PAINT GRADE WHITE			<input type="text"/>		
Colour / Stain	<input type="text"/>						<input type="text"/>		
Surround	<input type="text"/>			NERO			<input type="text"/>		
Hearth	<input type="text"/>						<input type="text"/>		

**Comment**

Initial: JD D

Page 2 of 3

## INTERIOR COLOUR SCHEME

**Purchasers:** Parmeet Singh Dhillon & Jaspal Kaur Dhillon      **Property:** 39 of Plan - TBA  
**Telephone Res. / Bus:** (416) 419-7455 /      **Project:** Thames Developments (2011) Ltd.  
**Decor Advisor:** Steffanee Appio      **Model and Elevation:** Harrington (42-2) Elev C

### 6. Trim Carpentry

Door Hardware STANDARD

Interior Trim STANDARD

Comment

Interior Doors

☐ 2 Panel Arch Top

☐ 2 Panel Square Top

☒ 6 Panel



Initial for Door Style J.D.

### 7. Railings and Pickets

Railing Package UPGRADE 3 METAL

Railing Colour COHO

Picket Colour FLAT BLACK

Wood Stairs ☐ No ☒ Oak

Tread Colour COHO

Comment

STAIN OAK STAIRS TO COMPLIMENT HARDWOOD - ELEMENTS COHO COLOUR  
WINDSOR HANDRAIL WITH STEEL 1/2" SQUARE, SINGLE COLLAR SPOON/PLAIN WTH SHOES - FLAT BLACK AND  
3-1/2" SQUARE WITH PARIS POST

### 8. Plaster Mouldings and Medallions

Foyer

Main Hall

Living Room

Dining Room

Family Room

Kitchen/Breakfast

Den/Library

Lower Landing

Comment

### 9. Wall Paint

STANDARD SENATOR WHITE

Smooth Ceilings ☒ First Floor

☐ First Floor incl. Second Floor Hall

☐ First and Second Floor

☐ Throughout

☐ Not Applicable

Trim Paint

### 10. Additional Comments

### 11. Disclaimers and Notes

- Colours of all materials are as close as possible to builder's selection, but not necessarily identical due to variances in manufacturing.
- Any extras listed above are null and void unless accompanied by a separate invoice/amendment. Said invoice must be paid in full.
- The Purchaser acknowledges that after Interior Colour Selection form is signed and dated, no further changes will be permitted other than re-selection due to unavailability. \_\_\_\_\_ Purchaser's Initials
- The Purchaser acknowledges reading and accepting the "Senator Homes Décor Centre Disclaimers" form. This document contains other miscellaneous disclaimers.

This Interior Colour Selection is final and approved by:

Purchaser:

Signature: Jaspal Kaur Date: 11.11.2017

Signature: Parmeet Singh

Date: \_\_\_\_\_

Vendor: [Signature]

Thames Developments (2011) Ltd.

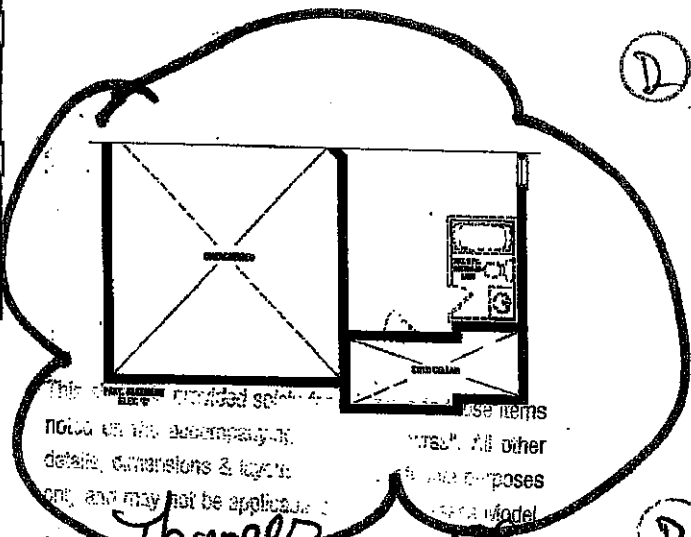
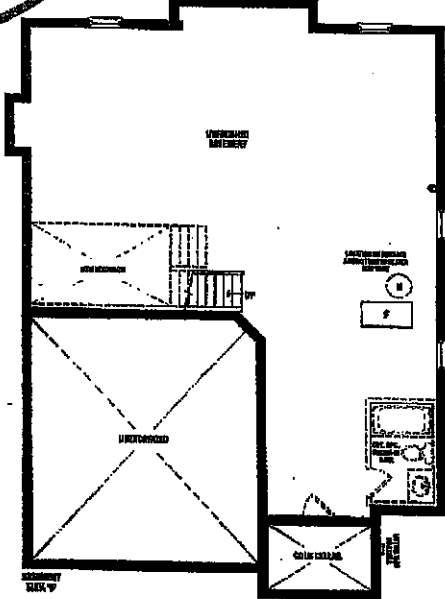
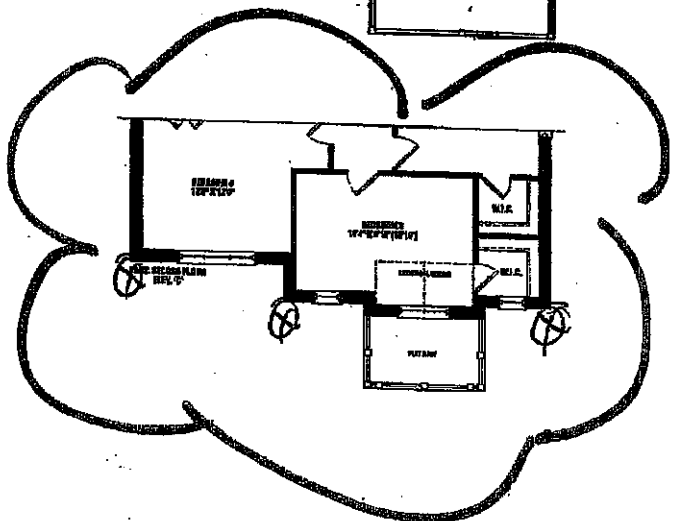
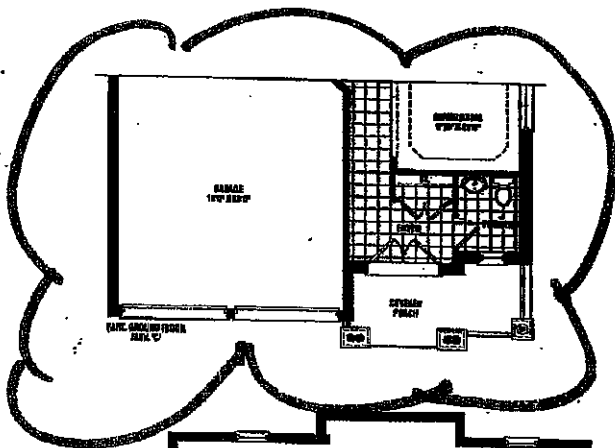
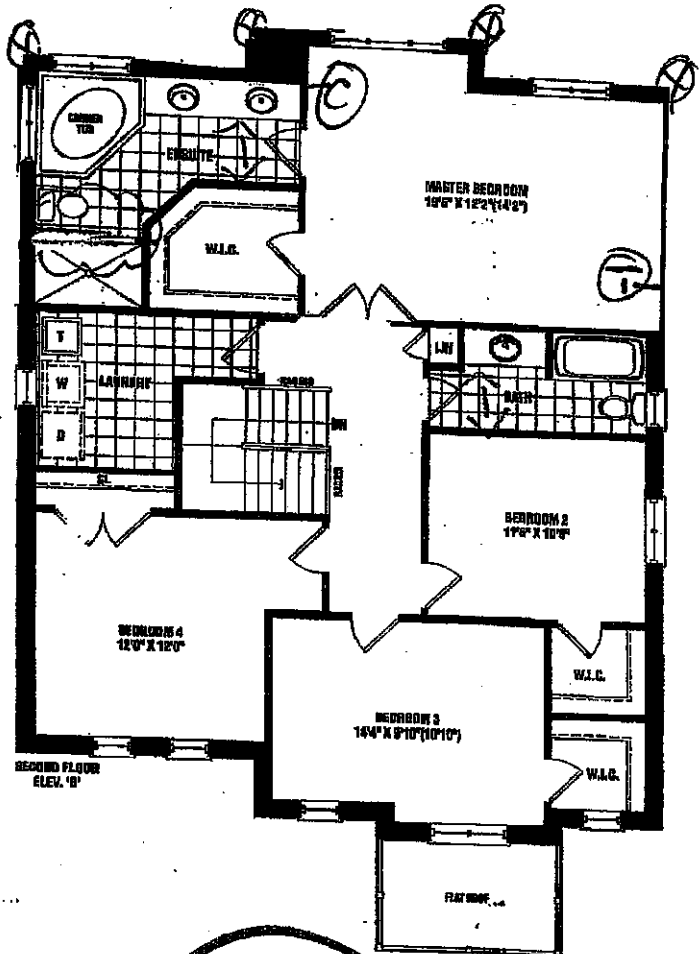
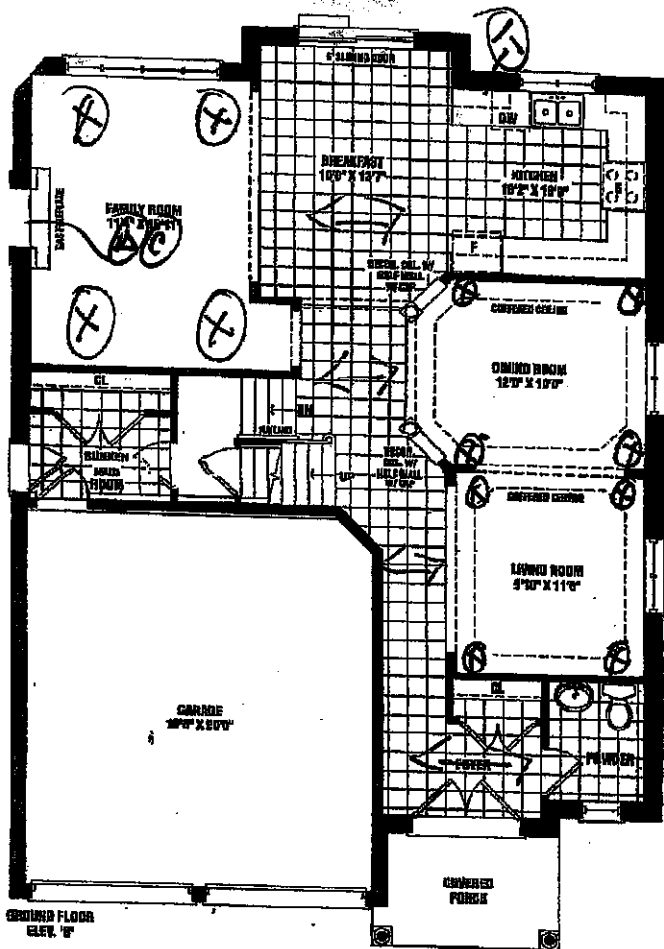

LOT 39 Phase 3

(D) (10)

Harrington  
2,460 SQ. FT. ELEV. B & C

This plan is provided solely for informational purposes only. All other details, dimensions & layout are subject to change without notice. Use items as shown for reference only. Not for construction. *Thomson* 11/11/17

Paradee: *[Signature]* Production: *[Signature]*

Notes: 1. All dimensions are in feet and inches. 2. All dimensions are to the center of the wall unless otherwise noted. 3. All dimensions are to the center of the wall unless otherwise noted. 4. All dimensions are to the center of the wall unless otherwise noted. 5. All dimensions are to the center of the wall unless otherwise noted. 6. All dimensions are to the center of the wall unless otherwise noted. 7. All dimensions are to the center of the wall unless otherwise noted. 8. All dimensions are to the center of the wall unless otherwise noted. 9. All dimensions are to the center of the wall unless otherwise noted. 10. All dimensions are to the center of the wall unless otherwise noted.

SCHEDULE B1 ALT.Master Bed/Ensuite Plan



**Havelock Corner PH3A  
(Woodstock)**

Harrington/42-2

### STANDARD FEATURES:

- 100cm Uppers
- Crown moulding
- Light valance
- Bank of drawers as specified on plan
- Pot/pan drawers as specified on plan
- Blum Tandembox Antaro soft-closing drawers
- Opening for 36" FR (95cm x 180cm)
- Laminate countertops
- Laundry base as specified on plan
- Opt. Laundry uppers as specified on plan

Drawn By: Bethany O  
Date: Oct 06, 2017  
Scale: Nof To Scale

**Approved By Builder:**

**Date:**

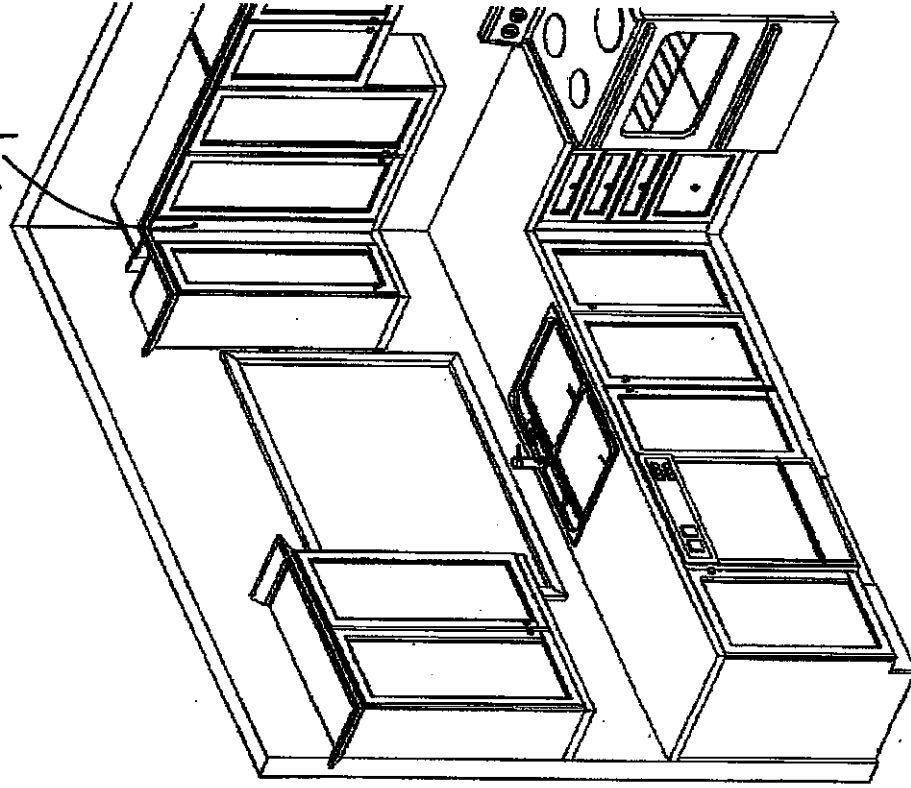
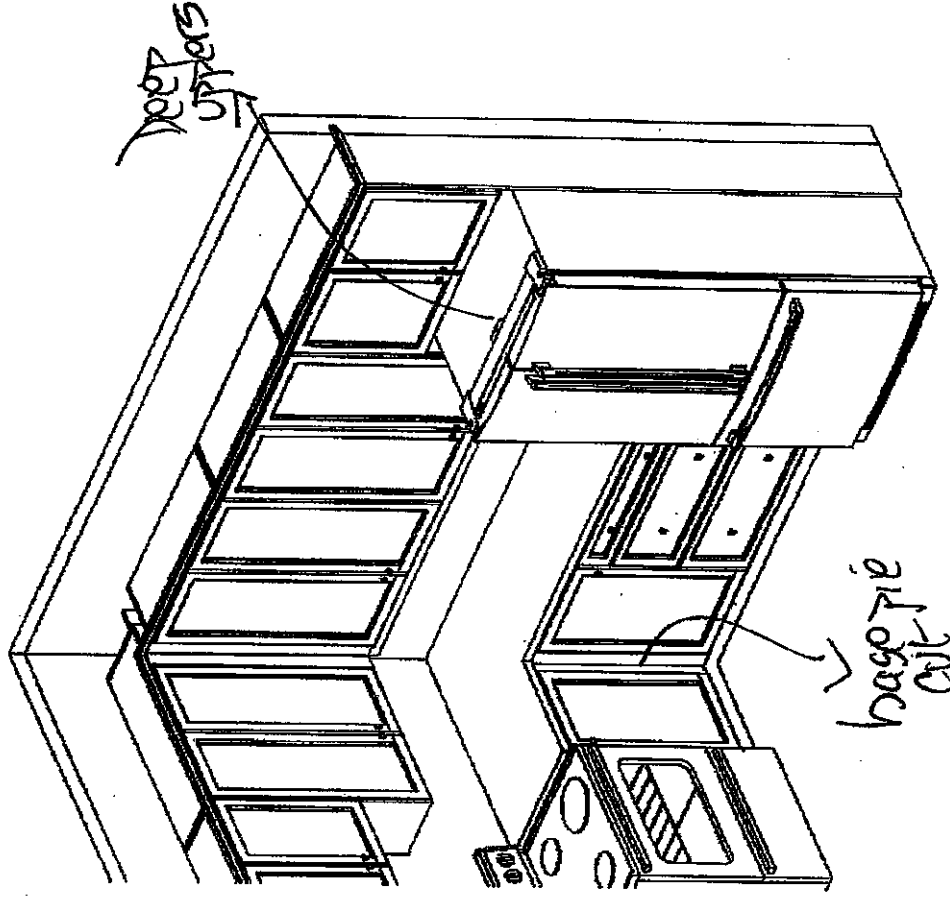

**This sketch is for DESIGN PURPOSES ONLY – It is not meant to be an exact rendition.**

# TOTO.

## CST416M

### Aquia® II Close Coupled Toilet, 1.6GPF & 0.9GPF

#### FEATURES

- Dual-Max® flushing system
- Close coupled elongated front bowl and tank set, less seat
- Chrome push-button style dual flush option
- Concealed trapway

#### MODELS

- CST416M

#### COMPONENTS

- CT416 - Elongated Front Bowl
- ST416M - Tank and Cover only
- SS114 SoftClose® seat (sold separately)
- SS154 SoftClose seat (sold separately)
- SS204 SoftClose seat (sold separately)
- THU9090R Washlet® Adapter Hose Kit (Required for Washlet installation)

#### COLORS/FINISHES

- Standard
  - #01 Cotton
  - #03 Bone
  - #11 Colonial White
  - #12 Sedona Beige
  - #51 Ebony

#### PRODUCT SPECIFICATION

The two-piece low consumption dual-max flushing system toilet shall be 1.6GPF/0.9GPF. Toilet shall have high-profile tank, elongated front bowl and chrome push-button type trip lever. Toilet shall be TOTO Model CST416M.

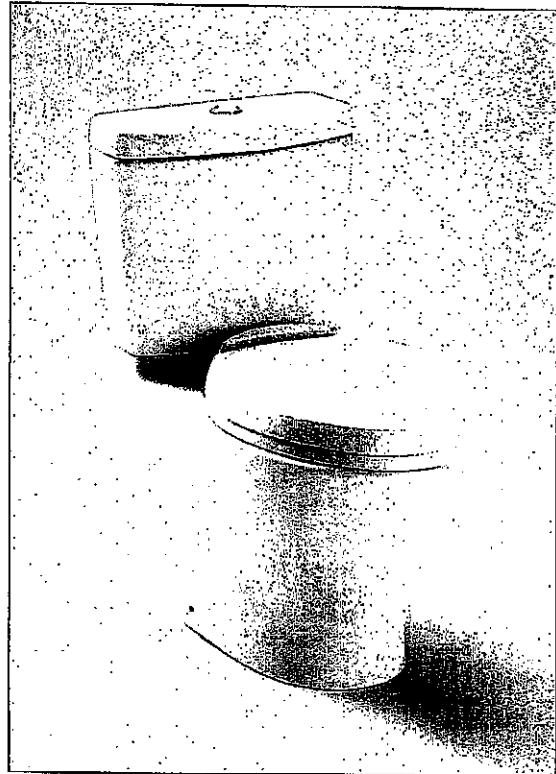

**D+** Dual-Max

#### CODES/STANDARDS

- Meets and exceeds ASME A112.19.2/CSA B45.1, ASME A112.19.14
- Certifications: IAPMO(cUPC®), EPA WaterSense, State of Massachusetts, and others
- Code compliance: UPC, IPC, NSPC, NPC Canada, and others
- Legislative compliance: California Green Building Code, City of Los Angeles Water Efficiency Ordinance, and others



2

30

This sketch is for the purpose of showing the location of the toilet in the room. It is not to be used for construction purposes.

James  
11/11/17

39

# TOTO®

# SW574T20

## Washlet® S300e Connect+™

### FEATURES

- Concealed supply connection for seamless installation
- ewater+™ mists the bowl with electrolyzed water, reducing the need for harsh cleaning chemicals
- Gentle aerated, warm water, dual action spray with oscillating and pulsating feature
- Adjustable water temperature and volume
- Instant water heating system for continuous warm water and energy savings
- Warm-air drying with five variable temperature settings
- Automatic air deodorizer
- New slim design seat, at just under four inches
- Convenient slim wireless remote, with illuminated touch pad.
- Two user settings
- SoftClose® seat
- Docking Station, easy to install and clean
- Heated seat with temperature control
- Water Premist™ of bowl before each use

### MODELS

- SW574T20 - Elongated front

### COLORS/FINISHES

- Standard  
#01 Cotton

### PRODUCT SPECIFICATION

Seat shall be model # SW574T20#01. Seat shall have gentle aerated, warm water, dual action spray with cycling movement and massage feature. Seat shall have adjustable water temperature and volume. Seat shall have warm air drying with five variable temperature settings. Seat shall have automatic air deodorizer. Seat shall include wireless remote control. Seat shall be solid plastic with closed front seat and cover. Seat shall include power cord, water supply hoses and Connect+ cover - THU9863. Seat shall have eWater+

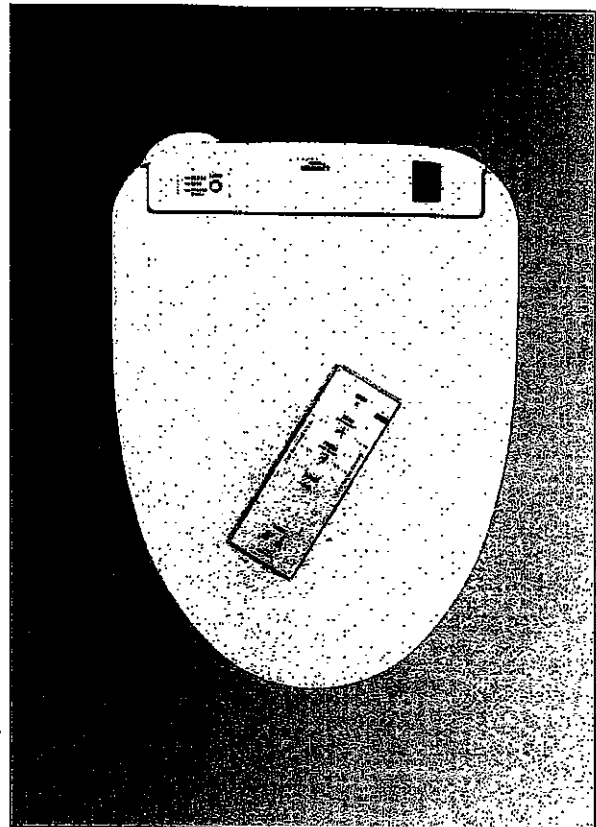

connect+™ ewater+

For more information on ewater+ please go to  
[www.totousa.com/Washlet/NewS300eS350e.aspx](http://www.totousa.com/Washlet/NewS300eS350e.aspx)

### CODES/STANDARDS

- Meets and exceeds ASME A112.4.2, ASME A112.18.1/CSA B125.1, UL 1431, CSA C22.2 #68
- Certifications: IAPMO(cUPC), State of Massachusetts, City of Los Angeles and others
- Code Compliance: UPC, IPC, NSPC, NPC Canada, and others



This sketch is provided solely for reference to those items noted on the accompanying "Upgrades/Extras". All other details, dimensions & layouts are for illustrative purposes only and may not be applicable to the Purchaser's Model

Site Thornes Lot 39

Date 11/11/17

Purchaser Initials \_\_\_\_\_ Production Initials \_\_\_\_\_

# CST416M

## Aquia® II Close Coupled Toilet, 1.6GPF & 0.9 GPF

### SPECIFICATIONS

- Water Use 1.6 GPF/0.9GPF (6.0 LPF/3.4LPF)
- Flush System Dual-Max
- Min. Water Pressure 8 psi (static)
- Water Surface 6" x 4-1/2"
- Trap Diameter 2-1/8"
- Rough-in 12"
- Trap Seal 2-1/8"
- Warranty One Year Limited Warranty
- Material Vitreous china
- Shipping Weight CT416 - 66.5lbs  
ST416M - 30lbs
- Shipping Dimensions CT416  
27-3/4"L x 15-1/2"W<sup>1</sup>  
x 10-1/2"W<sup>2</sup> x 18"H  
  
ST416M  
16"L x 7-1/2"W x 18-1/2"H

### INSTALLATION NOTES

Back-to-Back Toilet Installations:  
TOTO recommends the use of a nationally listed, double sanitary tee-wye only, in vertical waste stacks, in accordance with the stipulations noted in the majority of nationally recognized plumbing codes.

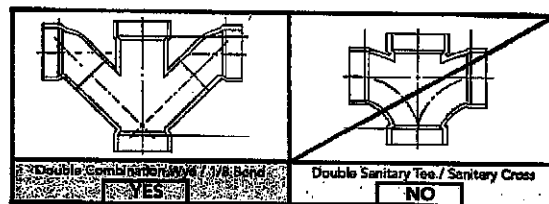

To maintain adequate wall gap between the back of the tank and wall, mount the floor flange at a nominal 12" rough-in distance.

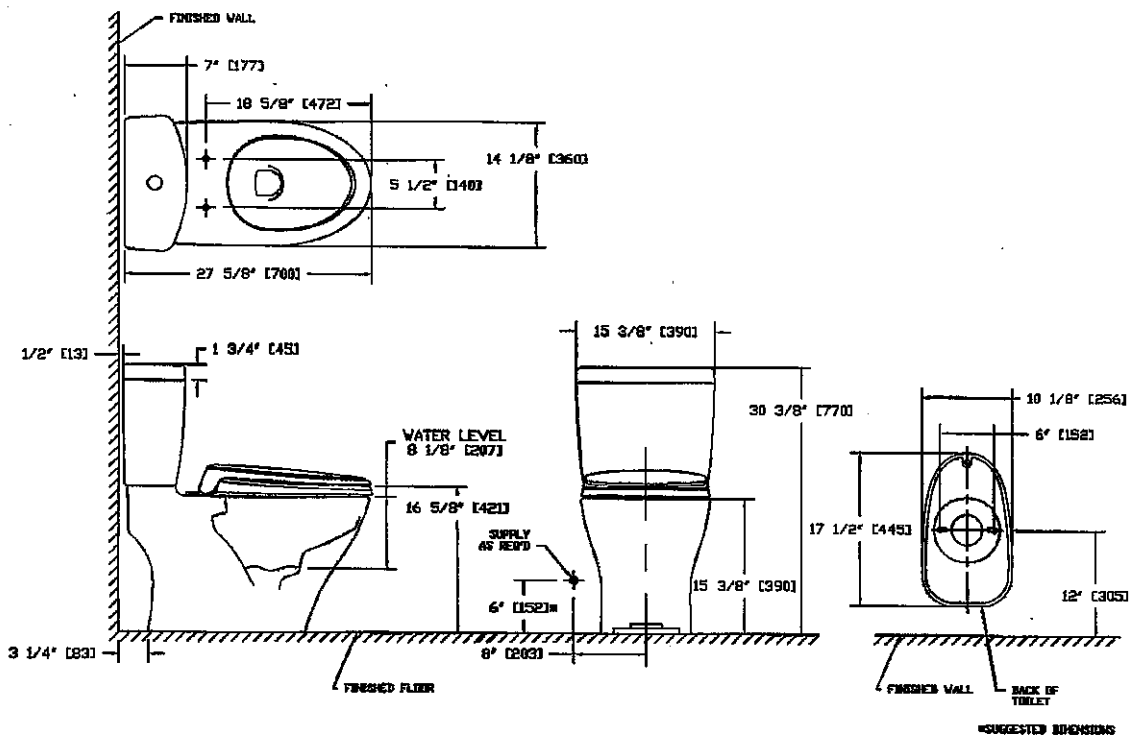

**TOTO.**

*These dimensions and specifications are subject to change without notice*

Ph: (888) 295-8134 | Fax: (800) 699-4889 | [www.totousa.com](http://www.totousa.com)

# SS-00236 v.10

2  
30

Thermed  
11/11/17

39



SW574T20

Washlet® S300e Connect+™

SPECIFICATIONS

- Power Rating: 120V AC, 60Hz, 835W
- Power Cord: Maximum length: 3.94 ft/120 cm, 3 prong grounded plug
- Water Feature: Adjustable Water Flow Rate: Front washing - 10.2 - 14.1 oz/min Wide Front - from 11.5 - 14.1 oz/min Rear washing 9.0 - 14.1 oz/min Soft Rear - from 10.2 - 14.1 oz/min
- Washing Spray Temp: Minimum: 86°F/30°C Maximum: 104°F/40°C
- Safety Device: Thermal fuse.
- Drying Feature: Air temperature: High: about 140°F/60°C Low: about 95°F/35°C
- Dryer Air Volume: 10.24ft³/min
- Seat Warming Feature: Surface Temperature: Minimum: 82°F/28°C Maximum: 97°F/36°C
- Safety Device: Thermal fuse
- Water Supply Pressure: Minimum: 7.25 psi Maximum: 108.75 psi
- Ambient Temperature: Range: 33°F/1°C to 104°F/40°C
- Warranty: One Year Limited Warranty
- Shipping weight: 13.5lbs.
- Shipping dimensions: 23" x 19-1/4" x 5-1/2"

INSTALLATION NOTES

- Washlet S300e Connect+ is designed to fit TOTO Connect+ toilet bowl models only!
  - Warning: Rated power consumption 835W
- It is highly recommended to use a surge protector to prevent damage in the event of a power surge.

COMPATIBLE WITH CONNECT+ TOILETS

TOILETS	MODEL NUMBER	KIT NUMBER
ULTRAMAX II IG	CST604CUFGT20#01	MW604574CUFG#01
ULTRAMAX II	CST604CEFGT20#01	MW604574CEFG#01
CARLYLE II IG	CST614CUFGT20#01	MW614574CUFG#01
CARLYLE II	CST614CEFGT20#01	MW614574CEFG#01
SUPREME II	CST634CEFGT20#01	MW634574CEFG#01
CAROLINA II	CST644CEFGT20#01	MW644574CEFG#01
DRAKE II IG Tank: ST453U	C454CUFGT20#01	MW454574CUFG#01
DRAKE II Tank: ST454E	C454CUFGT20#01	MW454574CEFG#01
VESPIN II IG Tank: ST453U	CT474CUFGT20#01	MW474574CUFG#01
VESPIN II Tank: ST454E	CT474CUFGT20#01	MW474574CEFG#01

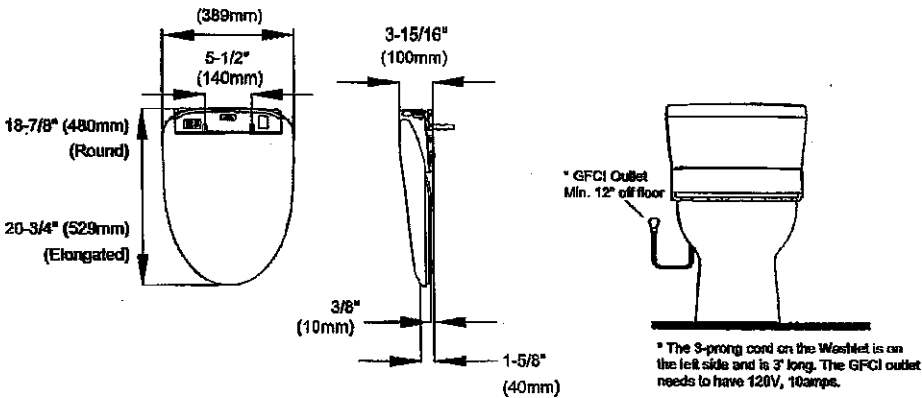

TOTO.

These dimensions and specifications are subject to change without notice

Ph: (888) 295-8134 | Fax: (800) 699-4889 | www.totousa.com | © TOTO USA

This sketch is provided solely for reference to those items noted on the accompanying "Upgrades/Extras". All other details, dimensions & layouts are for illustrative purposes only and may not be applicable to the Purchaser's Model

Site Thomel Lot 39  
Date 11/11/17  
Purchaser Initials \_\_\_\_\_ Production Initials \_\_\_\_\_

**Steffanee Appio**

---

**From:** Parmeet Dhillon <parmeetdhillon11@gmail.com>  
**Sent:** Sunday, September 17, 2017 7:09 PM  
**To:** Steffanee Appio  
**Subject:** WE HAVE SELECTED APPLIANCES  
**Attachments:** THE BRICK APPLIANCES.pdf; THE BRICK MICROWAVE.pdf

HI THERE WE HAVE SELECTED APPLIANCES FOR OUR NEW HOME WHICH IS LOT 39-3A WITH SENATOR HOMES IN WOODSTOCK.

WE MET WITH DEREK AT THE BRICK STORE AND I M SENDING LIST OF APPLIANCES SELECTED WITH DIMENSIONS ETC. CHECK ATTACHMENTS.

THANK YOU

--

*Parmeet Dhillon.*

Locator

Search for furniture, appliances, electronics and more...

This sketch is provided solely for reference to those items noted on the accompanying "Upgrades/Extras". All other details, dimensions & layouts are for illustrative purposes only and may not be applicable to the Purchaser's Model

Site Thornhill Lot 29

Date 11/11/17

Purchaser Initials \_\_\_\_\_ Production Initials \_\_\_\_\_

Home | Appliances | Kitchen | Refrigerators

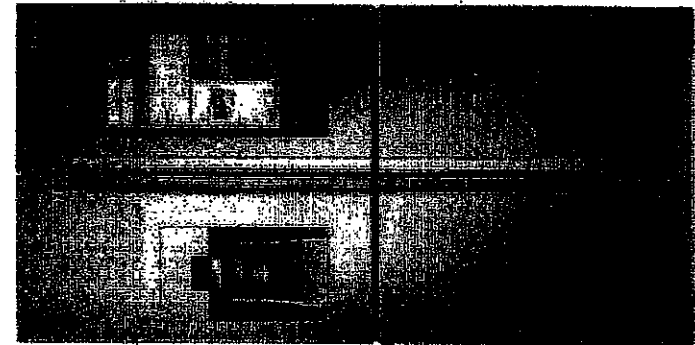

Samsung 22 cu. ft. 4-Door Flex™  
with Family Hub™ – RF22M9S81SR/AC

No Reviews Write the First Review

Get an additional 5% off when you buy any Samsung fridge and range

Get an additional 10% off when you buy any Samsung fridge, range and dishwasher

Now \$4,299.00

Ends In 08:32:37

Delivery as soon as September 26, 2017

Pick-up as soon as September 26, 2017

Delivery and pick-up details

Special Order

This product is ordered directly from the manufacturer and is not eligible for refund or exchange once shipped.

Item Code: RF22M9S5S

Model: RF22M9S81SR/AC

Dimensions: Width: 36.75" Height: 71.87" Depth: 28.86"

Hover/Touch to Zoom



click to change image.

Share This | Print page

**SAMSUNG**

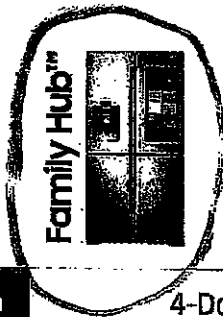

Door Configuration				4-Door FlexZone™ Door			4-Door Freezer		
Model Name				RF28R9580SR	RF28K90TCSR	RF28J90T1SG RF28J90T1SR	RF23MS09D5G RF23MS09D5R	RF23.6EDBSG	RF22KREDBSG
Available Colour(s)									
Capacity (cu. ft.)				27.9	28.1	22.5	22.6	27.8	22.6
Dimension with Hinge + Handle (W" x H" x D")				35.75 x 71.85 x 34.29	35.75 x 71.85 x 34.29	35.75 x 71.85 x 28.86	35.75 x 70 x 30.5	35.75 x 70 x 36.5	35.75 x 70 x 31
Warranty				1 year parts & labour, 10 years compressor parts	1 year parts & labour, 10 years compressor parts	1 year parts & labour, 10 years compressor parts	1 year parts & labour, 10 years compressor parts	1 year parts & labour, 10 years compressor parts	1 year parts & labour, 10 years compressor parts
General Features									
Cooling Technology				Triple Metal Cooling	Triple Cooling	Triple Cooling	Twin Cooling Plus® Metal Cooling	Twin Cooling Plus® Metal Cooling	Twin Cooling Plus® Metal Cooling
Counter-Depth									
Shelf Configuration				Cantilevered	Cantilevered	Cantilevered	Cantilevered	Cantilevered	Cantilevered
Spill-Proof Shelves				•	•	•	•	•	•
Tempered Glass Shelves				•	•	•	•	•	•
External Ice & Water Dispenser				•	•	•	•	•	•
Water Filtration				HAF-CIN	HAF-CIN	HAF-CIN	HAF-QIN	HAF-CIN	HAF-CIN
Filter Indicator				•	•	•	•	•	•
Gallon Door Storage				•	•	•	•	•	•
Crispers				•	•	•	•	•	•
EZ-Open Handle								•	•
ENERGY STAR® Certified				•	•	•	•	•	•
Extra Features									
Family Hub Screen (WI-FI™)				•					
Food Showcase Door								Metal Cooling	Metal Cooling
FlexZone™ Door				•	•	•			
FlexZone™ Drawer							Metal Cooling	Metal Cooling	Metal Cooling
Smart Divider							Smart Locking Divider	•	•
Slide-N-Go Door Bins								•	•
CoolSelect Pantry® Drawer									
Pantry Drawer									
Water Auto Fill							•		
Foldable Shelf				•	•	•	•	•	•
Ice Master				•	•	•	•	•	•
Internal Water Dispenser *									
Can Rack									
Sabbath Mode							•		

SAMSUNG

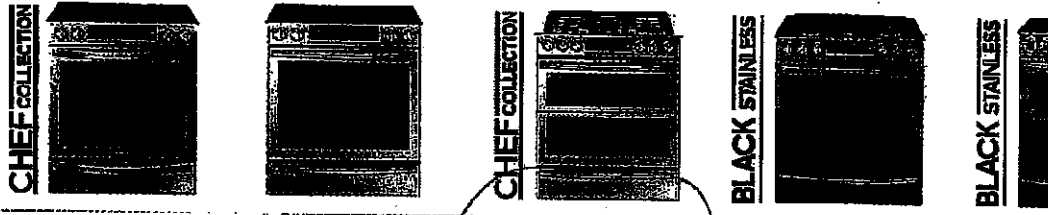

Cooktop Type	Slide-in Induction		Slide-in Dual Fuel	Slide-in Gas	
Model Name	NE58H9970WS	NE58A9230WS	NY58J9350WS	NX58K9500WG NX58H9500WS	NE58 NE58
Available Colour(s)					
Capacity (cu. ft.)	5.8	5.8	5.8	5.8	
Dimensions (W x H x D)	30.98" x 35.98" x 26.30"	30.98" x 35.98" x 26.30"	29.88" x 36.19" x 26.36"	29.94" x 36.19" x 26.36"	30.98" x
Warranty	1 year parts & labour 5 years glass cooktop & radiant parts	1 year parts & labour 5 years glass cooktop & radiant parts	1 year parts & labour	1 year parts & labour 5 years glass cooktop & radiant parts	1 year p 5 years & ra

General Features					
Control Panel Configuration	Guiding Light Touch Control System	LED Glass Touch	Guiding Light Touch Control System	Guiding Light Touch Control System	Guiding Cont
Convection Cooking	True Flex Duo™ Convection (1,250 W)	True Dual Convection (1,250 W)	True Flex Duo™ Convection (1,250 W)	True Convection (800 W)	True Flex C (1
Broil Element	4,200 W	4,200 W	4,200 W	16,500 BTU	4
Bake Element	3,000 W	3,000 W	3,000 W	18,000 BTU	3
# of Burner Elements	4	4	5	5	
Expandable Elements					
Bridge Element					Ye
Left Front	Induction 7", 1.8 kW (Boost 2.3 kW)	Induction 7", 1.8 kW (Boost 2.3 kW)	15,000 BTU	15,000 BTU	* Bridg
Left Rear	Induction 7", 1.8 kW (Boost 2.3 kW)	Induction 7", 1.8 kW (Boost 2.3 kW)	9,500 BTU	9,500 BTU	Bridg
Right Front	Induction 11", 2.3 kW (Boost 3.3 kW)	Induction 11", 2.3 kW (Boost 3.3 kW)	22,000 BTU, Dual (Simmer 900 BTU)	18,000 BTU, Dual (Simmer 700 BTU)	6"/9"
Right Rear	Induction 6", 1.2 kW (Boost 2.0 kW)	Induction 6", 1.2 kW (Boost 2.0 kW)	5,000 BTU	5,000 BTU	6"
Warming Zone (Central Oval for Gas)			9,500 BTU Giant Oval	9,500 BTU Giant Oval	Ye
# of Racks	3	3	3	3	
Special Rack	Gliding Rack	Recessed Rack	Recessed Rack, Split Rack	Split Rack	Recessed
Drawer Type	Warming (600 W)	Warming (600 W)	Warming (600 W)	Warming (600 W)	Warm
Sabbath Mode	.	.	.	.	

Extra Features					
Flex Duo™ Technology	.		.		
Wi-Fi™ Connectivity		.			
Virtual Flame™	.	.			
Guiding Light Touch Control Panel	.		.	.	
Illuminated Knobs					
Chef Bake	.				
Self Clean	.	.	.	.	
SteamQuick (20 min)	.	.	.		
New Premium Door	Clean View Door	Clean View Door	Soft Close Dual Door™	Clean View Door	Soft Clo
Accessories	Meat Probe, Filler Kit	Filler Kit	Reversible Griddle, Meat Probe, Filler Kit, WOK Supporter	Reversible Griddle, Meat Probe, Filler Kit, WOK Supporter	Meat P

© 2017 Samsung Electronics Canada Inc. All rights reserved. Samsung is a registered trademark of Samsung Electronics Co., Ltd. Used with permission. Not all features are available on all models. Specifications, illustrations and product

This sketch is provided solely for reference to those items noted on the accompanying "Upgrade/Extras". All other details, dimensions & layouts are for illustrative purposes only and may not be applicable to the Purchaser's Model

Site Thames Lot 39  
Date 11/14/17  
Purchaser Initials \_\_\_\_\_ Production Initials \_\_\_\_\_

AD

2

The new Samsung over-the-range offers the option to disable the **BAICK** ability to utilize the entire interior space to accommodate larger square-shaped dishes.

Search for Furniture & More...

Even at rest, conventional over-the-ranges use power to maintain essential functions. The ECO Mode setting on the new Samsung over-the-range significantly reduces power usage, delivering

## Colour options for your kitchen



Usher in a simple upgrade to your home kitchen décor with the new Samsung over-the-range. Choose among three sleek colours - silver, white or black - for a dash of style that fits your kitchen - and your design personality.

over the range  
MICROWAVE

## SPECIFICATIONS

Power Level	Output Power (Max)	Power Consumption (Microwave)	Power Source
10	950 W	1500 W	120 V / 60 Hz

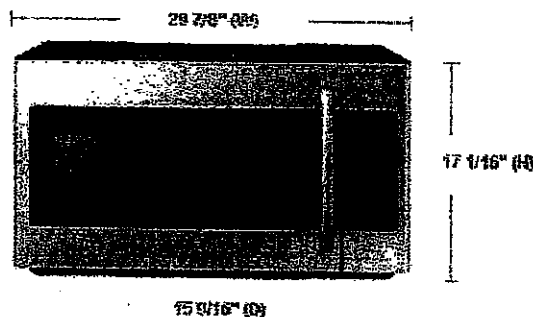

### Power/Ratings

Power Level	Output Power (Max)	Power Consumption (Microwave)
10	950 W	1500 W

Power Source  
120 V / 60 Hz

This sketch is provided solely for reference to those items noted on the accompanying "Accessories/Extras". All other details, dimensions & layouts are for illustrative purposes only and may not be applicable to the Purchaser's Model.

Site Thurmer Lot 34  
Date 11/11/17  
Purchaser Initials \_\_\_\_\_ Production Initials \_\_\_\_\_







2017  
SAMSUNG

BLACK STAINLESS

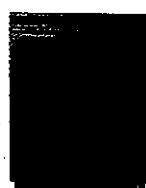

BLACK STAINLESS



Dishwashers			
Model Name	DW80M9960UG DW80M9960US	DW50M49550JS	DW80K7050UG DW80K7050US
Available Colour(s)			
Dimensions (W" x H" x D")	23.88 x 33.88 x 25	23.88 x 33.88 x 25	23.88 x 33.88 x 24.75
Warranty	1 year parts & labour, 5 years Linear Motion & PCB & rack parts, Lifetime stainless steel door liner & tub for leakage (parts)	1 year parts & labour, 5 years Linear Motion & PCB & rack parts, Lifetime stainless steel door liner & tub for leakage (parts)	1 year parts & labour, PCB & rack parts, Lifetime stainless steel door liner & tub for leakage (parts)
General Features			
Noise Level (dBA)	38	42	44
Interior Tub Material	Stainless Steel	Stainless Steel	Stainless Steel
Design Type	Fully Integrated	Fully Integrated	Fully Integrated
Control Panel Type	Electronic Touch Sensor	Electronic Touch Sensor	Electronic Touch Sensor
Progress Indicator	Status Light	Status Light	Light Indicator
Drying Type	AutoRelease™	AutoRelease™	AutoRelease™
ENERGY STAR® Certified	•	•	•
EnerGuide Rating (kWh/yr)	239	239	239
Cycles and Options			
# of Wash Cycles	7	7	6
# of Options	8	7	6
Sanitize (NSF Certified)	•	•	•
Express 60	•	•	•
Delay Start	24 Hours	24 Hours	24 Hours
Half Load Wash Option	•	•	•
Racks and Interior			
# of Racks	3	2	3
Adjustable Height	One-Touch	One-Touch	One-Touch
Adjustable Tines Upper Rack	•	•	•
Fold-Down Tines Upper Rack	•	•	•
Cup Shelf Upper Rack	•	•	•
Adjustable Tines Lower Rack	•	•	•
Removal Tines Lower Rack	•	•	•
Silverware Basket Lower Rack	•	•	•
Extra Features			
WaterWall™ System	•	•	•
3rd Rack	• (FlexTray™)	•	•
Zone Booster	•	•	•
Wi-Fi™ Connectivity	•	•	•
AutoRelease™	•	•	•
Storm Wash®	•	•	•
Digital Leakage Sensor	•	•	•
Hard Food Disposer	•	•	•
Easy Caddy 3rd Station	•	•	•
Speed Booster	•	•	•
Self Clean	•	•	•

This sketch is provided solely for reference to those items noted on the accompanying "Accessories/Extras". All other details, dimensions & layout are for illustrative purposes only and may not be applicable to the Purchaser's Model.

Site Thermes Lot 39  
Date 11/11/17  
Purchaser Initials \_\_\_\_\_ Production Initials \_\_\_\_\_

95

28

W. J. 100

W. J. 100

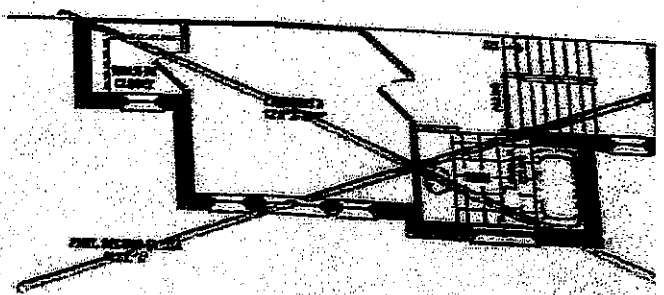
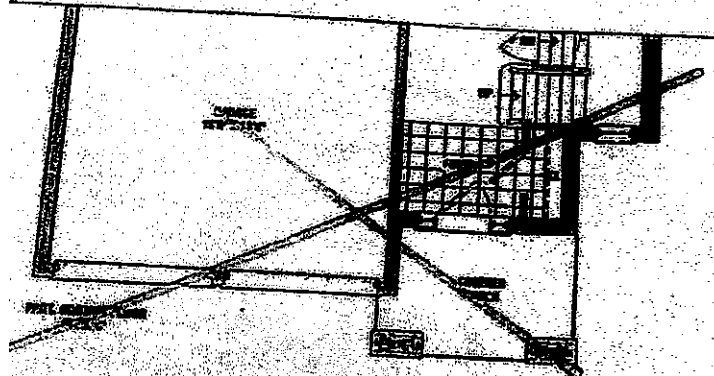
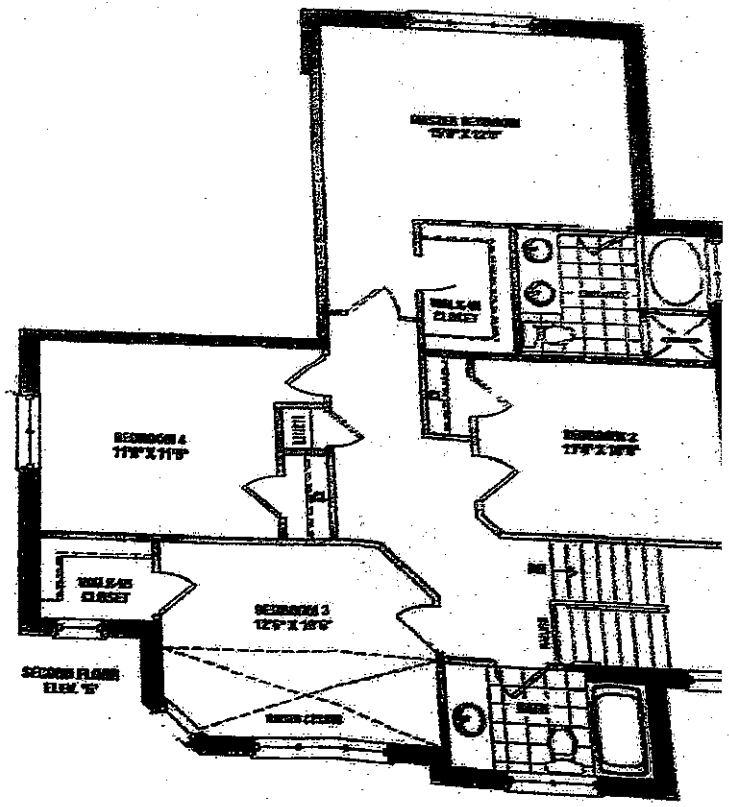
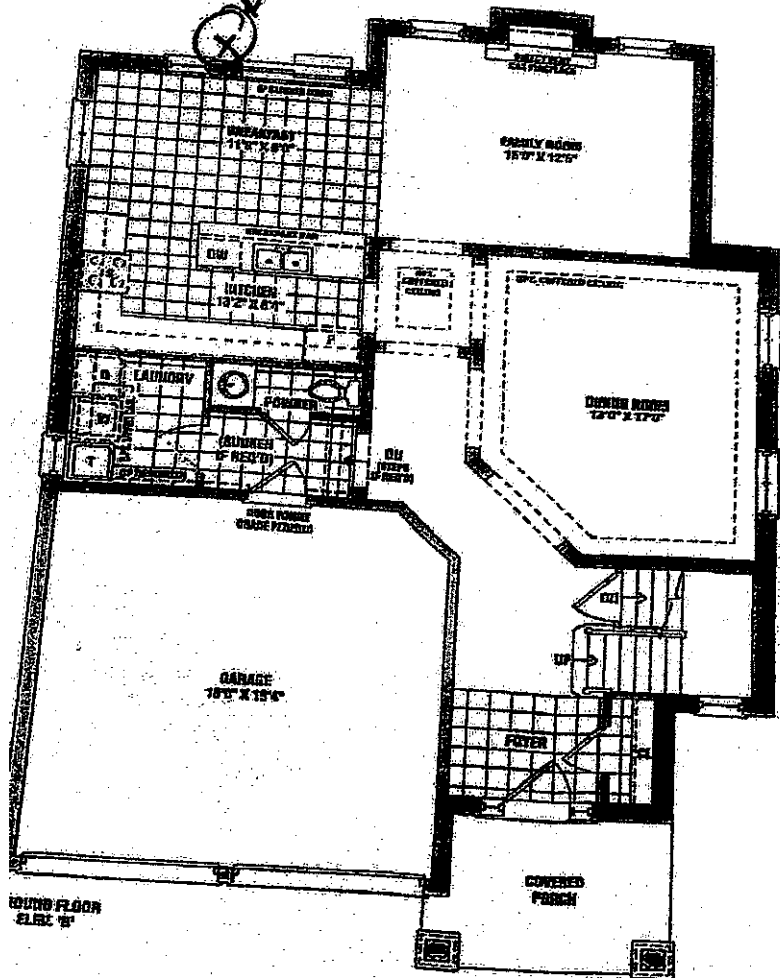

LOT 40 Ph. 3

Mayther

