

CONSTRUCTION SUMMARY

Thames Developments (2011) Ltd. / Havelock Corners

Lot/Unit: 20 Phase/Building: 3 Model/Floor Plan: Bruce (50-5) Elev C

CABINETRY

| | | |
|-------------------|--|--|
| Inv.4289 | 1 - LOCATION: KITCHEN | |
| | SUPPLY A 36" STOVE AND HOOD FAN OPENING IN LIEU OF STANDARD 30" | |
| Line 54518 | Note: | |
| 11Dec17 / 11Dec17 | | |
| Inv.4289 | 1 - LOCATION: KITCHEN | |
| | SUPPLY A 48" FRIDGE OPENING IN LIEU OF STANDARD 36" OPENING | |
| Line 54521 | Note: | |
| 11Dec17 / 11Dec17 | | |
| Inv.4289 | 1 - LOCATION: KITCHEN | |
| | RELOCATE THE FRIDGE OPENING AND ELECTRICAL TO END OF WALL AS PER SKETCH ATTACHED | |
| Line 54540 | Note: | |
| 11Dec17 / 11Dec17 | | |

CABINETRY APPLIANCE - FRIDGE

| | | |
|-------------------|---|--|
| Inv.4289 | 1 - LOCATION: KITCHEN | |
| | SUPPLY AND INSTALL DEEP UPpers (FRIDGE ENCLOSURE) 07H FLUSH INSTALL FOR 48" FRIDGE - SPECS ATTACHED | |
| Line 54528 | Note: | |
| 11Dec17 / 11Dec17 | | |

CABINETRY BASE CABINETS

| | | |
|-------------------|---------------------------------|--|
| Inv.4289 | 1 - LOCATION: KITCHEN | |
| | BASE PIE CUT CORNER - UPGRADE 1 | |
| Line 54533 | Note: | |
| 11Dec17 / 11Dec17 | | |

CABINETRY HARDWARE

| | | |
|-------------------|--|--|
| Inv.4289 | 1 - LOCATION: ISLAND | |
| | BASE WASTE / RECYCLE CENTER PULL OUT DOOR - ONLY AVAILABLE IN 45 CM CABINET (2) 35L BINS - PRICE IS PER UNIT | |
| Line 54539 | Note: TO BE INSTALLED IN ISLAND | |
| 11Dec17 / 11Dec17 | | |

CABINETRY HOOD FANS

| | | |
|-------------------|--|--|
| Inv.4289 | 1 - LOCATION: KITCHEN | |
| | PREMIER HOOD CABINET ONLY 10H (MAXIMUM 36 INCH COOK TOP) - UPGRADE PURCHASER TO SUPPLY AND INSTALL THEIR OWN HOOD INSERT AFTER CLOSING | |
| Line 54519 | Note: SEE SPECS ATTACHED FOR HOOD INSERT | |
| 11Dec17 / 11Dec17 | | |

CONSTRUCTION SUMMARY

Thames Developments (2011) Ltd. / Havelock Corners

Lot/Unit: 20 Phase/Building: 3 Model/Floor Plan: Bruce (50-5) Elev C

| | | |
|-------------------|---|--|
| Inv.4289 | 1 - LOCATION: KITCHEN | |
| | ADD CORBELS (2) TO PREMIER HOOD FAN CABINET - UPGRADE 3 | |
| Line 54520 | Note: | |
| 11Dec17 / 11Dec17 | | |
| Inv.4289 | 1 - LOCATION: KITCHEN | |
| | ADD APPLIQUE TO PREMIER HOOD FAN CABINET - UPGRADE 3 | |
| Line 54524 | Note: | |
| 11Dec17 / 11Dec17 | | |

CABINETRY MICROWAVE OVEN STOVE COOKTOP

| | | |
|-------------------|---|--|
| Inv.4289 | 1 - LOCATION: KITCHEN | |
| | RANGETOP CABINET (MODIFIED HEIGHT) WITH DRAWERS BELOW - PURCHASER MUST SUPPLY SPECS - UPGRADE 3 | |
| | LAMINATE COUNTER-TOP | |
| Line 54525 | Note: SEE SPECS ATTACHED | |
| 11Dec17 / 11Dec17 | | |
| Inv.4289 | 1 - LOCATION: KITCHEN | |
| | BUILT IN DOUBLE APPLIANCE CABINET WITH DRAWER BELOW - 19H FLUSH MOUNT INSTALLATION - SEE SPECS ATTACHED | |
| Line 54526 | Note: | |
| 11Dec17 / 11Dec17 | | |

CABINETRY WALL AND HUTCH

| | | |
|-------------------|--|--|
| Inv.4289 | 1 - LOCATION: KITCHEN | |
| | UPPER ANGLE CORNER - PRICE IS PER UNIT - UPGRADE 1 | |
| Line 54534 | Note: | |
| 11Dec17 / 11Dec17 | | |
| Inv.4289 | 1 - LOCATION: UPPER ANGLE CORNER CABINET | |
| | GLASS DOOR CLEAR - WHITE CABINET INTERIOR - UPGRADE 1 | |
| Line 54535 | Note: | |
| 11Dec17 / 11Dec17 | | |
| Inv.4289 | 1 - LOCATION: UPPER ANGLE CORNER CABINET | |
| | MATCHING INTERIOR FOR GLASS DOOR CABINETS - PRICE IS PER CABINET - UPGRADE 1 | |
| Line 54536 | Note: | |
| 11Dec17 / 11Dec17 | | |

ELECTRICAL

| | | |
|-------------------|---|--|
| Inv.4289 | 1 - ELECTRICAL - CONNECTION FOR BUILT-IN OVEN | |
| Line 54531 | Note: | |
| 11Dec17 / 11Dec17 | | |

CONSTRUCTION SUMMARY

Thames Developments (2011) Ltd. / Havelock Corners

Lot/Unit: 20 Phase/Building: 3 Model/Floor Plan: Bruce (50-5) Elev C

| | | |
|-------------------|--|--|
| Inv.4289 | 1 - LOCATION: KITCHEN | |
| | SUPPLY AND INSTALL A DEDICATED 20AM ELECTRICAL OUTLET REQUIRED FOR 48" FRIDGE - SEE SPECS ATTACHED | |
| Line 54532 | Note: | |
| 11Dec17 / 11Dec17 | | |

HARDWOOD

| | | |
|-------------------|--|--|
| Inv.4289 | 1 - LOCATION: UPPER HALLWAY | |
| | AS PER SCHEDULE PE ITEM #3 - SUPPLY AND INSTALL NATURAL FINISH HARDWOOD IN LIEU OF CARPET TO THE UPPER HALLWAY. SELECTION IS FROM VEDNOR'S STANDARD SAMPLE | |
| Line 54515 | Note: | |
| 11Dec17 / 11Dec17 | | |

HEATING AND AIR CONDITIONING

| | | |
|-------------------|--|--|
| Inv.4289 | 1 - LOCATION: KITCHEN | |
| | UPGRADE GAS LINE FROM 3/4 INCH TO 1 INCH | |
| Line 54522 | Note: | |
| 11Dec17 / 11Dec17 | | |
| Inv.4289 | 1 - LOCATION: KITCHEN | |
| | SUPPLY AN 8' DUCT EXHAUST OPENING IN LIEU OF STANDARD 6" | |
| Line 54523 | Note: | |
| 11Dec17 / 11Dec17 | | |

MISCELLANEOUS

| | | |
|-------------------|---|--|
| Inv.4289 | 7 - LOCATION: MAIN FLOOR | |
| | SUPPLY AND INSTALL CURVED ARCHWAYS IN LIEU OF FLAT (NOT TRIMMED) TO AREAS MARKED ON SKETCH ATTACHED | |
| Line 54565 | Note: | |
| 11Dec17 / 11Dec17 | | |

PAINT AND DRYWALL

| | | |
|-------------------|---|--|
| Inv.4289 | 1 - SUPPLY AND INSTALL SMOOTH CEILINGS IN LIEU OF STANDARD FEATURE - MAIN FLOOR | |
| Line 54542 | Note: | |
| 11Dec17 / 11Dec17 | | |

PLUMBING

| | | |
|-------------------|--|--|
| Inv.4289 | 1 - LOCATION: MASTER ENSUITE | |
| | FRAMELESS GLASS SHOWER ENCLOSURE WITH FRAMELESS GLASS DOOR. FULL GLASS TO FRONT PORTION ONLY - HALF GLASS NEXT TO OVAL TUB | |
| Line 54551 | Note: | |
| 11Dec17 / 11Dec17 | | |

CONSTRUCTION SUMMARY

Thames Developments (2011) Ltd. / Havelock Corners

Lot/Unit: 20 Phase/Building: 3 Model/Floor Plan: Bruce (50-5) Elev C

| | | |
|-------------------|---|--|
| Inv.4289 | 1 - LOCATION: KITCHEN | |
| | SUPPLY AND INSTALL WATERLINE ROUGH-IN TO THE FRIDGE LOCATION (NO HOOK UP) | |
| Line 54530 | Note: | |
| 11Dec17 / 11Dec17 | | |
| Inv.4289 | 1 - LOCATION: TWIN BATH | |
| | SHOWER DOOR - CHROME FRAME - GLASS SHOWER DOOR - CLEAR GLASS | |
| Line 54550 | Note: | |
| 11Dec17 / 11Dec17 | | |

EXTRAS AS PER OFFER

| | |
|---|--|
| VENDOR TO INSTALL 3PC RI AS PER PLAN | |
| Worksheet Note: | |
| VENDOR TO INSTALL ENGINEERED HARDWOOD IN THE HALLWAY ON THE 2ND FLOOR IN LIEU OF INCLUDED CARPET AS PER PLAN. ENGINEERED HARDWOOD TO BE SELECTED FROM BUILDERS STANDARD SAMPLES. | |
| Worksheet Note: | |
| VENDOR AGREES TO ENLARGE THE BASEMENT WINDOWS TO 24 INCHES X 30 INCHES (where applicable) AS PER PLAN. PURCHASER FURTHER ACKNOWLEDGES THAT THERE MAY BE WINDOW WELLS INSTALLED TO ACCOMMODATE ENLARGED BASEMENT WINDOWS. | |
| Worksheet Note: | |
| VENDOR TO INSTALL GAS LINE (ROUGH-IN ONLY) TO KITCHEN IN AT STOVE LOCATION (AS PER PLAN) TO INCLUDE 110V CODE REQUIREMENT. | |
| Worksheet Note: | |
| VENDOR TO SUPPLY & INSTALL AIR CONDITIONING UNIT, SIZED ACCORDINGLY, FROM VENDORS STANDARD SAMPLES. | |
| Worksheet Note: | |
| VENDOR TO INSTALL CAPPED GAS LINE (ROUGH-IN ONLY) AT REAR OF HOME FOR FUTURE BBQ LOCATION AS MARKED ON SKETCH. | |
| Worksheet Note: | |
| PURCHASER ACKNOWLEDGES THAT GRADING PLANS HAVE NOT BEEN FINALIZED AND AS SUCH INFORMATION ON DECK AND WALK OUT CONDITIONS ARE NOT YET AVAILABLE. GRADING IS SUBJECT TO THE TERMS AND CONDITIONS CAPTIONED IN THE AGREEMENT OF PURCHASE AND SALE HEREIN. | |
| Worksheet Note: | |

INTERIOR COLOUR SCHEME

Purchaser:

Amarjit Singh

Telephone Res. / Bus:

(416) 272-9993 /

Decor Advisor:

Steffannee Appjo

Property: 20 of Plan - TBA

Project: Thames Developments (2011) Ltd.

Model and Elevation: Bruce (50-5) Elev C

Layout Changes: ☐ Yes ☒ No

Sketch Attached: ☒ Yes ☐ No

Exterior Colour Scheme:

| 1. Cabinetry | Style and Colour | Counter Top | Hardware |
|---|----------------------------|---------------------------|-------------|
| Kitchen / Breakfast | CAMDEN MAPLE SHALE GREY CL | 1881K-52 CIPOLLINO BIANCO | 9677 HANDLE |
| Kitchen Island | CAMDEN MAPLE SHALE GREY CL | 1881K-52 CIPOLLINO BIANCO | 9677 HANDLE |
| Laundry Room | BELWOOD ONTARIO WHITE | 1882K-52 CIPOLLINO GRIGIO | 9660 HANDLE |
| Powder Room | BELWOOD ONTARIO WHITE | 1882K-52 CIPOLLINO GRIGIO | 9660 HANDLE |
| Main Bathroom | | | |
| Master Ensuite Bathroom | CAMDEN OAK POPPY SEED | 1877K-52 ATUMN CARNIVAL | 9677 HANDLE |
| Second Ensuite Bathroom (If Applicable) | CAMDEN OAK OYSTER CL | 1876K-52 SPRING CARNIVAL | 9677 HANDLE |
| TWIN BATH | CAMDEN OAK OYSTER CL | 1876K-52 SPRING CARNIVAL | 9677 HANDLE |
| | | | |

Appliances

Custom Size Fridge

Valance Lighting

Microwave / Range Hood

☒ Yes ☐ No

☐ Yes ☒ No

☐ Yes ☒ No

Cooktop / Rangetop

Built in Wall Oven

Slide-in Range

☒ Yes ☐ No

☒ Yes ☐ No

☐ Yes ☒ No

Comment

| 2. Flooring | Selection |
|-------------------------------|--|
| FOYER | 13" X 13" SERPENTINE SYRAK CHARCOAL (TR.ST.SRK.1313) |
| Main Hall | 3-1/2" X 3/4" OAK ELEMENTS NATURAL FINISH |
| Back Hall | |
| Breakfast | 13" X 13" REFLEX OLIVE (GE.RF.OLV.1313) |
| Laundry Room | 13" X 13" SERPENTINE SYRAK CHARCOAL (TR.ST.SRK.1313) |
| Kitchen | 13" X 13" REFLEX OLIVE (GE.RF.OLV.1313) |
| Powder Room | 13" X 13" SERPENTINE SYRAK CHARCOAL (TR.ST.SRK.1313) |
| Main Bathroom | |
| Master Ensuite | 13" X 13" SERPENTINE TAUPE (TR.ST.TPE.1313) |
| Bathroom (If Applicable) | 13" X 13" SERPENTINE KREM (TR.ST.KRM.1313) ENSUITE 2 |
| Mud Room | |
| TWIN BATH | 13" X 13" SERPENTINE KREM (TR.ST.KRM.1313) |
| Living Room | 3-1/2" X 3/4" OAK ELEMENTS NATURAL FINISH |
| Dining Room | 3-1/2" X 3/4" OAK ELEMENTS NATURAL FINISH |
| Family / Great Room | 3-1/2" X 3/4" OAK ELEMENTS NATURAL FINISH |
| Den / Library / Study | 3-1/2" X 3/4" OAK ELEMENTS NATURAL FINISH |
| Basement Landing (If Applies) | |
| Lower Landing (If Applicable) | 3-1/2" X 3/4" OAK ELEMENTS NATURAL FINISH |
| Upper Landing | |
| Upper Hall | 3-1/2" X 3/4" OAK ELEMENTS NATURAL FINISH |
| Master Bedroom | MOHAWK SO SWEET # 01 WITH STANDARD UNDERPAD |
| Bedroom #2 | MOHAWK SO SWEET # 01 WITH STANDARD UNDERPAD |
| Bedroom #3 | MOHAWK SO SWEET # 01 WITH STANDARD UNDERPAD |
| Bedroom #4 | MOHAWK SO SWEET # 01 WITH STANDARD UNDERPAD |
| Bedroom #5 | |
| | |

Flooring Continued on Page 2

INTERIOR COLOUR SCHEME

Purchaser: Amarjit Singh
Telephone Res. / Bus: (416) 272-9993 /
Decor Advisor: Steffanee Appio

Property: 20 of Plan - TBA
Project: Thames Developments (2011) Ltd.
Model and Elevation: Bruce (50-5) Elev C

2. Flooring - Continued -

| | | |
|--|----------|-------------------|
| Upgrade Underpad | Type | Area |
| | STANDARD | ALL BEDROOMS |
| Carpet on Stairs | Capped | Runner - *Upgrade |
| Comment | | |
| MOHAWK SO SWEET #01 WITH STANDARD UNDERPAD | | |

3. Plumbing Fixtures / Faucets

| | | | | | |
|----------------|-----|----------------|-----|-------------|-----|
| Kitchen | STD | Second Ensuite | STD | Powder Room | STD |
| Master Ensuite | STD | | | Other Room | |
| Main Bathroom | | TWIN BATH | STD | | |
| Comment | | | | | |

4. Wall Tile

| | Tile Selection | Listello | Insert | Insert Selection |
|---------------------|---|--------------------------|--------------------------|------------------|
| Main Bathroom | | <input type="checkbox"/> | <input type="checkbox"/> | |
| Master Ensuite | | | | |
| Tub Deck | 13" X 13" SERPENTINE TAUPE | <input type="checkbox"/> | <input type="checkbox"/> | TR.ST.TPE.1313 |
| Tub Apron | 13" X 13" SERPENTINE TAUPE | <input type="checkbox"/> | <input type="checkbox"/> | |
| Tub Surround | 13" X 13" SERPENTINE TAUPE | <input type="checkbox"/> | <input type="checkbox"/> | |
| Shower Stall | 8" X 10" SERPENTINE TAUPE | <input type="checkbox"/> | <input type="checkbox"/> | TR.ST.TPE.0810 |
| Second Ensuite | 8" X 10" SERPENTINE KREM | <input type="checkbox"/> | <input type="checkbox"/> | TR.ST.KRM.0810 |
| TWIN BATH | 8" X 10" SERPENTINE KREM | <input type="checkbox"/> | <input type="checkbox"/> | |
| | | <input type="checkbox"/> | <input type="checkbox"/> | |
| Kitchen Backsplash | | <input type="checkbox"/> | <input type="checkbox"/> | |
| Complete Backsplash | | <input type="checkbox"/> | <input type="checkbox"/> | |
| Comment | STANDARD 2" X 2" MOSAIC WHITE SHOWER FLOOR TILE IN MASTER ENSUITE AND TWIN BATH SHOWER STALLS | | | |

5. Fireplace

| | Living Room | | | Family Room | | | Other Room - Specify | | |
|----------------|-----------------------|-----------------------|-----------------------|---------------------------|----------------------------------|-----------------------|-----------------------|-----------------------|-----------------------|
| | Purchased | As Per Plan | N/A | Purchased | As Per Plan | N/A | Purchased | As Per Plan | N/A |
| Fireplace Type | <input type="radio"/> | <input type="radio"/> | <input type="radio"/> | <input type="radio"/> | <input checked="" type="radio"/> | <input type="radio"/> | <input type="radio"/> | <input type="radio"/> | <input type="radio"/> |
| Mantle Type | | | | STANDARD | | | | | |
| Over Mantle | | | | STANDARD ER22 WHITE PAINT | | | | | |
| Colour / Stain | | | | | | | | | |
| Surround | | | | NERO | | | | | |
| Hearth | | | | | | | | | |
| Comment | | | | | | | | | |

Initial:

AS

INTERIOR COLOUR SCHEME

Purchaser: Amarjit Singh
Telephone Res. / Bus: (416) 272-9993 /
Decor Advisor: Steffannee Appio

Property: 20 of Plan - TBA
Project: Thames Developments (2011) Ltd.
Model and Elevation: Bruce (50-5) Elev C

6. Trim Carpentry

Door Hardware STANDARD

Interior Trim STANDARD

Comment

Interior Doors

☐ 2 Panel Arch Top

☐ 2 Panel Square Top

☒ 6 Panel



Initial for Door Style AS.

7. Railings and Pickets

Railing Package STANDARD

Railing Colour NATURAL FINISH

Picket Colour STANDARD

Wood Stairs ☐ No ☒ Oak

Tread Colour NATURAL FINISH

Comment

STANDARD NATURAL FINISH OAK STAIRS

8. Plaster Mouldings and Medallions

Foyer

Kitchen/Breakfast

Main Hall

Den/Library

Living Room

Lower Landing

Dining Room

Family Room

Comment

9. Wall Paint

STANDARD SENATOR WHITE

Smooth Ceilings ☒ First Floor
☐ First Floor incl. Second Floor Hall
☐ First and Second Floor
☐ Throughout
☐ Not Applicable

Trim Paint

10. Additional Comments

11. Disclaimers and Notes

- Colours of all materials are as close as possible to builder's selection, but not necessarily identical due to variances in manufacturing.
- Any extras listed above are null and void unless accompanied by a separate invoice/amendment. Said invoice must be paid in full.
- The Purchaser acknowledges that after Interior Colour Selection form is signed and dated, no further changes will be permitted other than re-selection due to unavailability. Purchaser's Initials
- The Purchaser acknowledges reading and accepting the "Senator Homes Décor Centre Disclaimers" form. This document contains other miscellaneous disclaimers.

This Interior Colour Selection is final and approved by:

Purchaser: [Signature] **Date:** 12-11-2017

Vendor: [Signature]
 Thames Developments (2011) Ltd.

This sketch is provided solely for reference to those items noted on the accompanying "Upgrades/Extras". All other details, dimensions & layouts are for illustrative purposes only and may not be applicable to the Purchaser's Model

Site Thomas Lot 20
 Date 12/11/17
 Purchaser Initials JB Production Initials _____

1300
 1.1

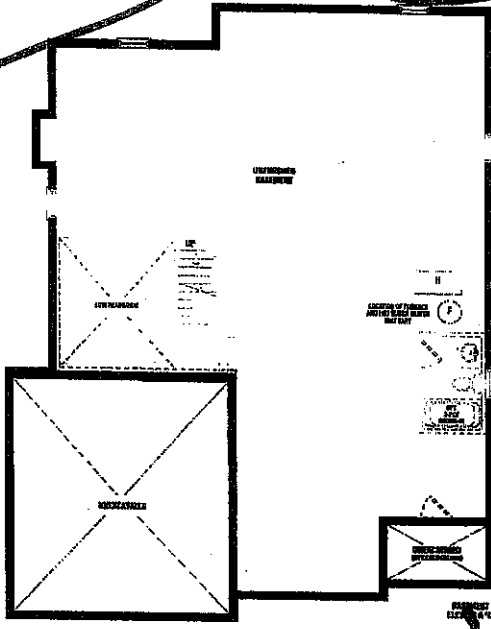
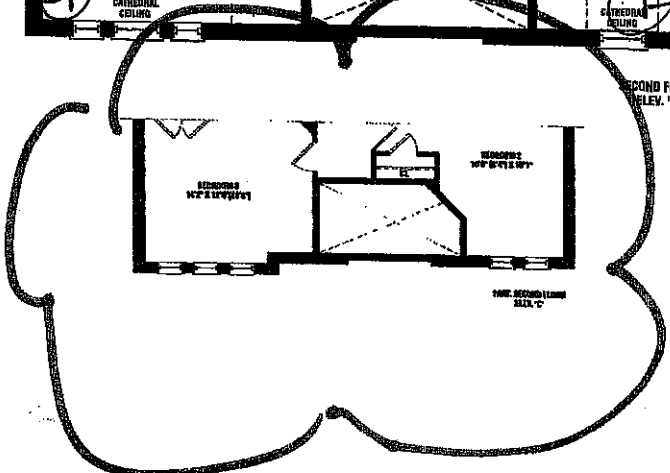
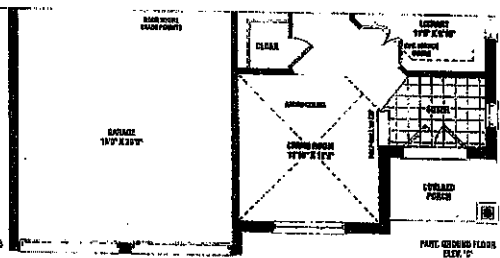
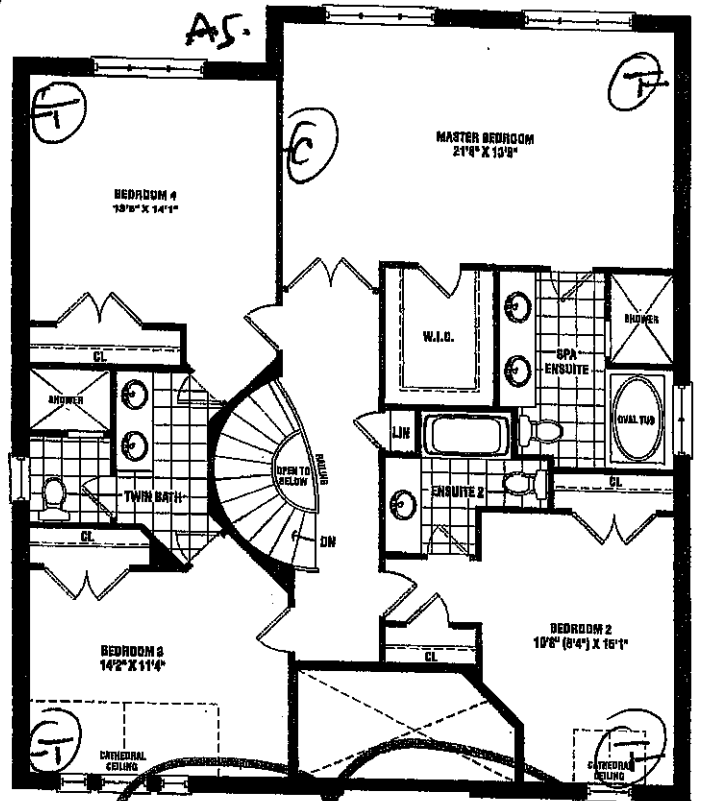
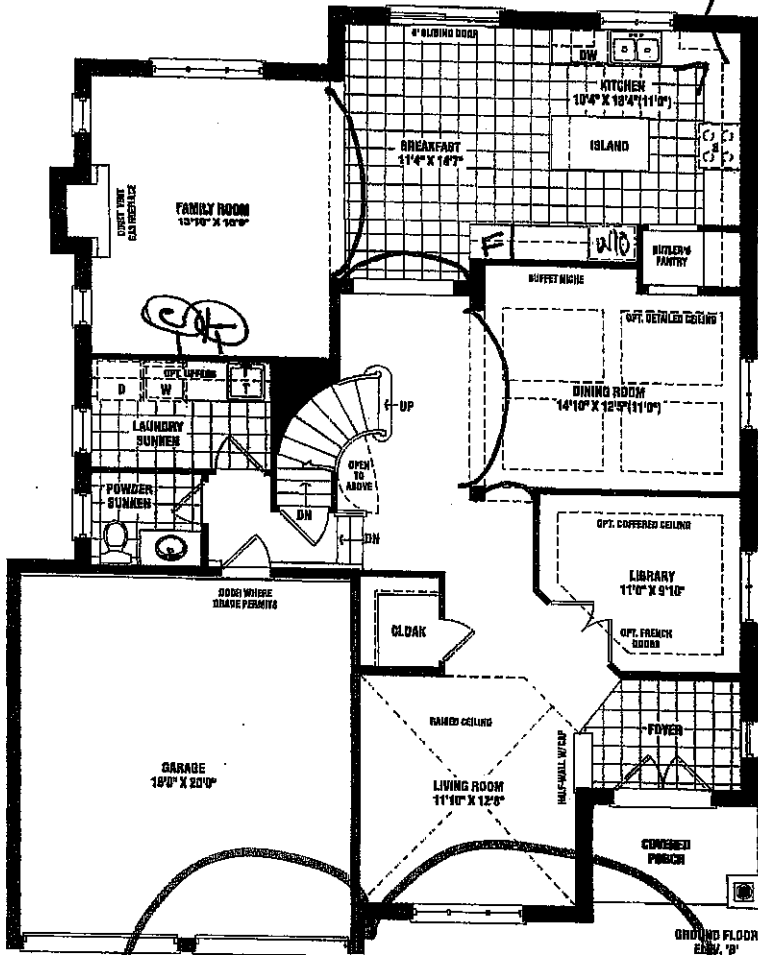

Lot 20
 Phase 3

(AS)

Bruce

8,145 SQ. FT. ELEV. B
 3,155 SQ. FT. ELEV. C

Materials, specifications, and floor plans are subject to change without notice. All house renderings are artist's conceptions. All floor plans are approximate dimensions. Actual usable floor space may vary from the stated size/area. Square footage includes open to below. Double trapdoor windows shown on elevation are lot specific and may not apply to all lots and models, and only apply to certain floor conditions. © B.O.E. 58-05

SCHEDULE B1

Kitchen

- (1) 48" fridge (re-labeled)
- (2) 36" sink / hot opening
- (3) Flush install to appliance (wall)

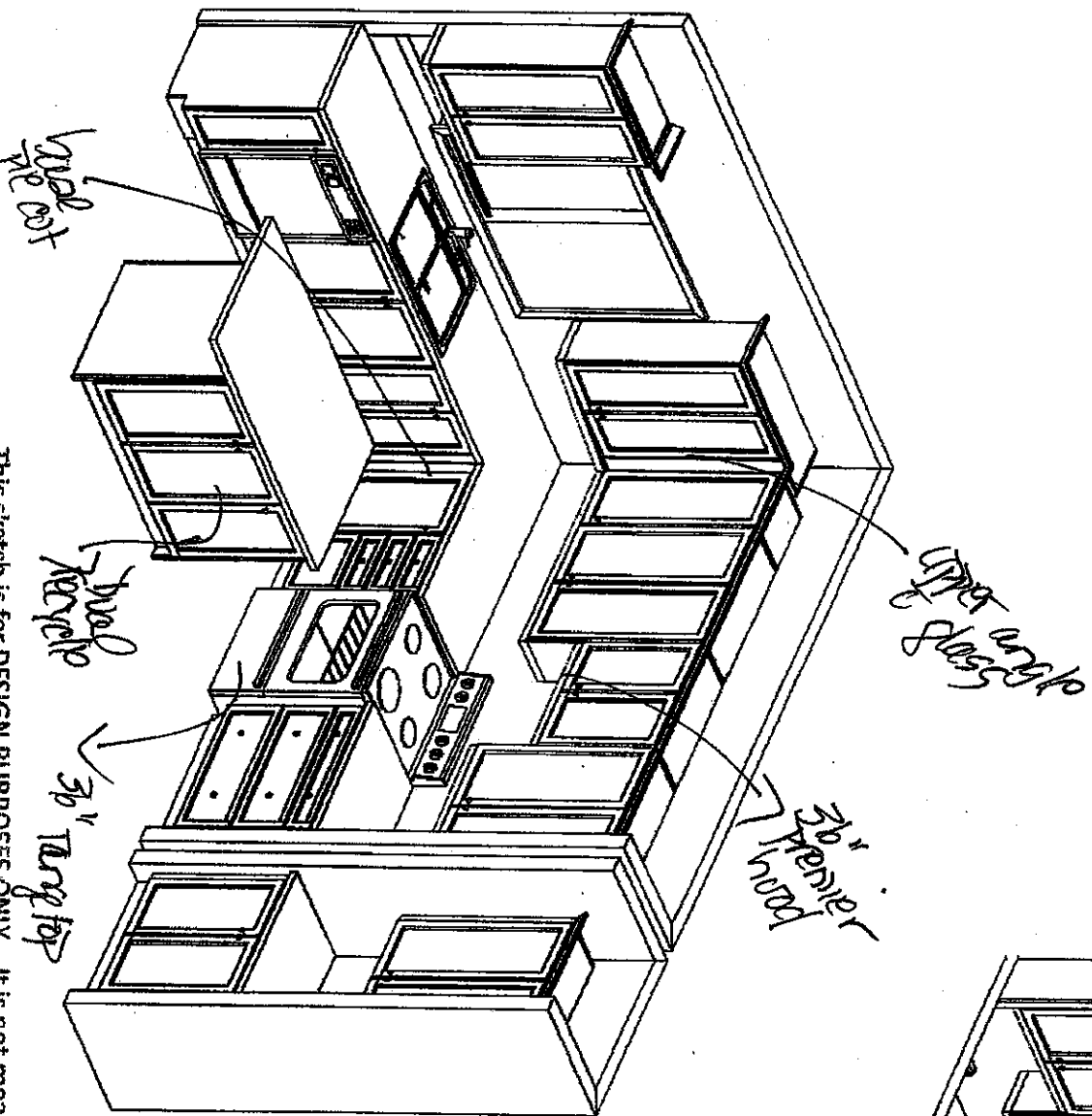

This kitchen is for kitchen blindfold only. It is not meant to be an exact reproduction.

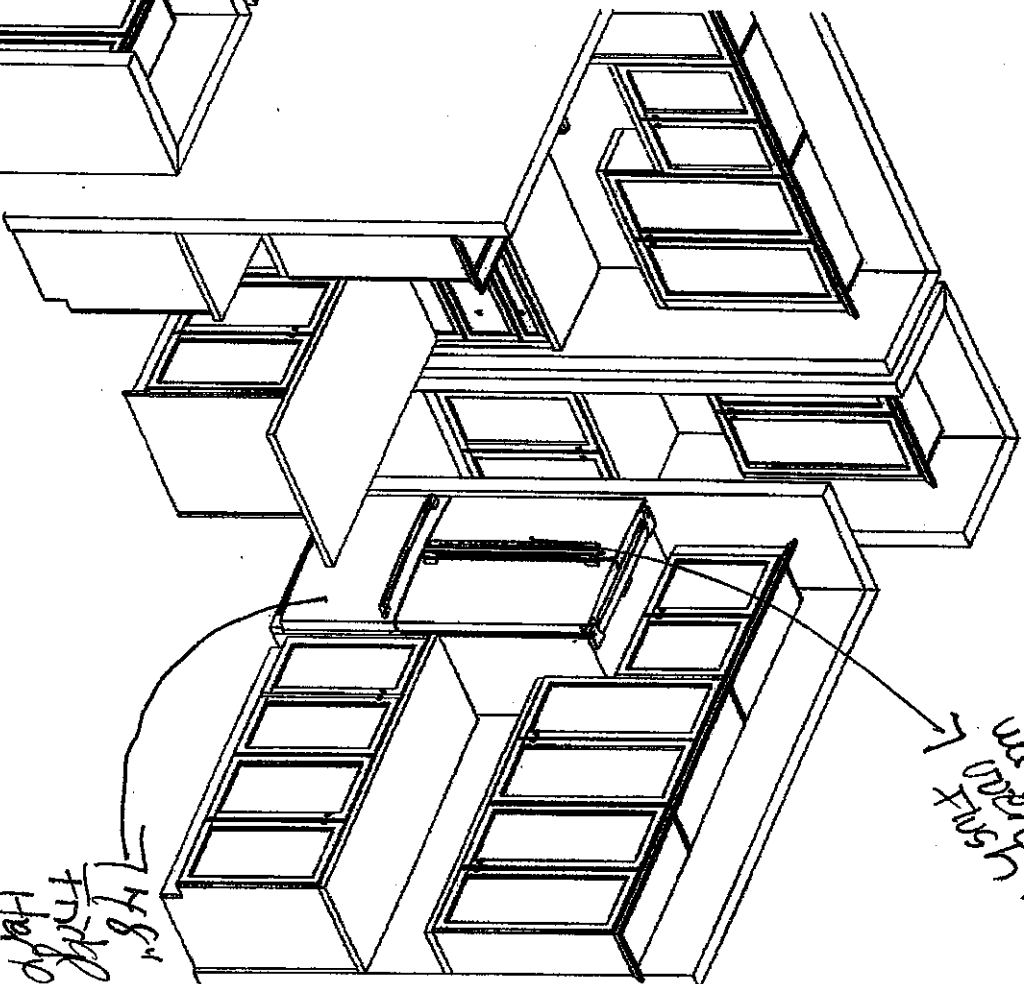

48 inch
36 inch
36 inch
36 inch

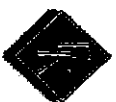

F R E N D E L
K I T C H E N S L I M I T E D
1230 Sheppard Ave. E. Suite 101
Toronto, Ontario M2M 3L7

Havlock Corner PH3A
(Woodstock)

Bruce/50-5

STANDARD FEATURES:

- 100cm Uppers
- Crown moulding
- Light valance
- Bank of drawers as specified on plan
- Pot/pan drawers as specified on plan
- Blum Tandembox Antaro soft-closing drawers
- Opening for 36" FR (95cm x 180cm)
- Laminate countertops
- Laundry base as specified on plan
- Opt. Laundry uppers as specified on plan

Drawn By: Bethany O

Date: Oct 06, 2017

Scale: Not To Scale

Approved By Builder:

Date:

AREZZO

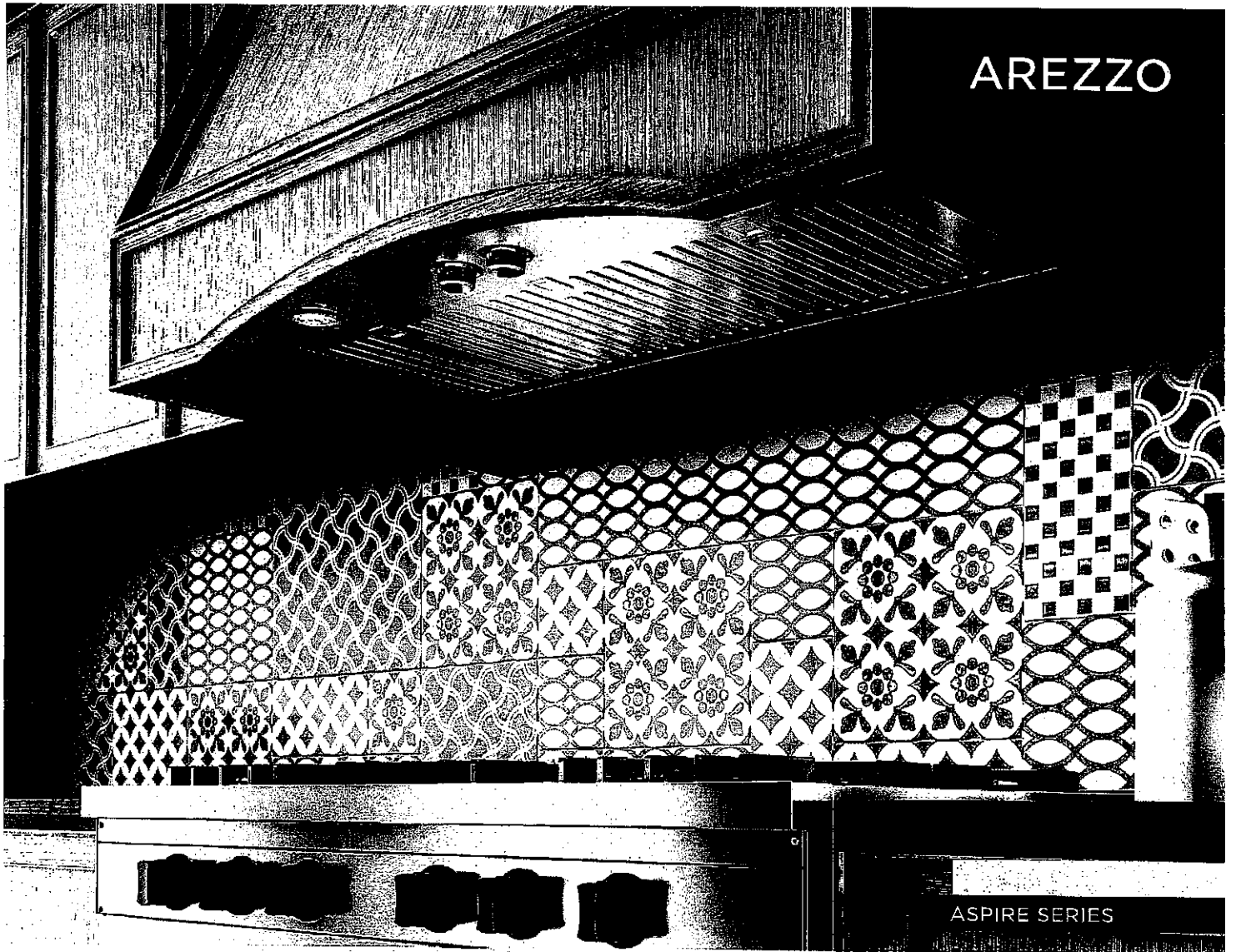

ASPIRE SERIES

Dimensions

28 1/2" W x 22" D x 11 1/2" H
 34 1/2" W x 22" D x 11 1/2" H
 40 1/2" W x 22" D x 11 1/2" H
 46 1/2" W x 22" D x 11 1/2" H

Models

| | |
|----------|----------------------|
| EAR628S2 | Arezzo 28" Stainless |
| EAR134S2 | Arezzo 34" Stainless |
| EAR140S2 | Arezzo 40" Stainless |
| EAR146S2 | Arezzo 46" Stainless |

hot 20 Thermo
 12/11/17

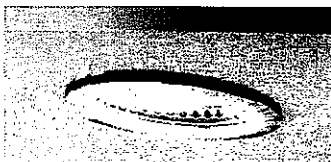

halogen lamps



metallic rotating knob controls

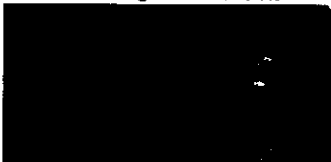

stainless steel baffle slot filters

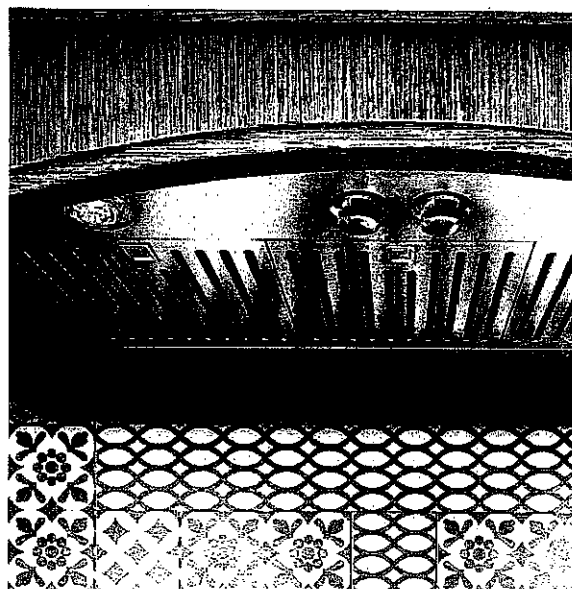

Arezzo provides professional grade performance, while being discreetly mounted inside the cabinetry.

Arezzo is available in 28 1/2" width with a 600 CFM blower, and equipped with a 1200 CFM blower for widths of 34 1/2", 40 1/2" and 46 1/2" for extraordinary ventilating power.

The extra depth (22") is ideal for supporting powerful professional ranges. Plus the All-In-One design avoids the need to purchase a stainless liner. Metallic rotating knob controls operate the 4 speed blower and halogen lighting.

Easy maintenance, higher efficiency and a cleaner kitchen are ensured by Elica's patented Baffle Slot Filters, which capture a higher percentage of contaminants and hold larger volumes of grease than traditional baffle filters. Arezzo is designed for standard ducted installation only.

 elica

FEATURES

| | |
|-------------------------|--|
| Size (in) & Type Finish | 28", 34", 40" or 46" Wide Insert Stainless Steel |
| Controls | Metallic Rotating Knob |
| Illumination | 2, 40 Watt Halogen Lamps, 1 Light Intensity (28" & 34") (bulbs included) 4, 40 Watt Halogen Lamps, 1 Light Intensity (40" & 46") (bulbs included) |
| Installation Type | Ducted Installation Only |
| Blower Type | 600 CFM, 4-Speed Internal (28" Unit) 1200 CFM, 4-Speed Internal (34", 40", 46" Units) |
| Blower Performance | Speed 1, 90 CFM, 2.1 Sones / 380 CFM, 2.8 Sones Speed 2, 330 CFM, 4.4 Sones / 660 CFM, 6.7 Sones Speed 3, 490 CFM, 7.8 Sones / 950 CFM, 8.5 Sones Speed 4, 600 CFM, 11.9 Sones / 1200 CFM, 14.3 Sones |
| Filter Type | Dishwasher-Safe, Stainless Steel Baffle Slot (2 w/ 28" Unit, 3 w/ 34" & 40" Units, 4 w/ 46" Unit) |
| Duct Transition | Round with Back Draft Damper (too only) <i>8" round duct opening</i> |
| Electrical | 120V-60Hz 550 Watts at 4.6 Amps (600 CFM) 1000 Watts at 8.3 Amps (1200 CFM) |
| Warranty | 2 Year Parts & Labor, In-Home Service |

ACCESSORIES

Replacement Grease Filter (1)
CODE: GF061A

Replacement Light Bulb (1)
CODE: 2006BH

Consumable parts are sold in units of one (1).
Order accordingly.

LINE DRAWING

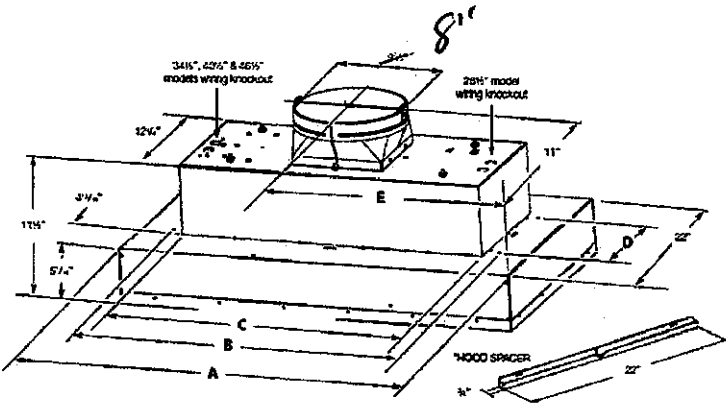

| Range Hood mod. | DIMENSIONS | | | | | |
|-----------------|------------|-----------------|---------|----------------------|----------------------|-------|
| | DIM A | DIM A + spacers | DIM B | DIM C mounting holes | DIM D mounting holes | DIM E |
| EARE28SS | 28 1/2" | 33" | 34 1/2" | 22" | 11" | 14" |
| EARE34SS | 34 1/2" | 38" | 39 1/2" | 27 1/2" | 16 1/2" | 19" |
| EARE40SS | 40 1/2" | 42" | 43 1/2" | 32 1/2" | 21 1/2" | 24" |
| EARE46SS | 46 1/2" | 48" | 49 1/2" | 37 1/2" | 26 1/2" | 29" |

Handwritten notes:
20
4/11/21
12/1/21
AS

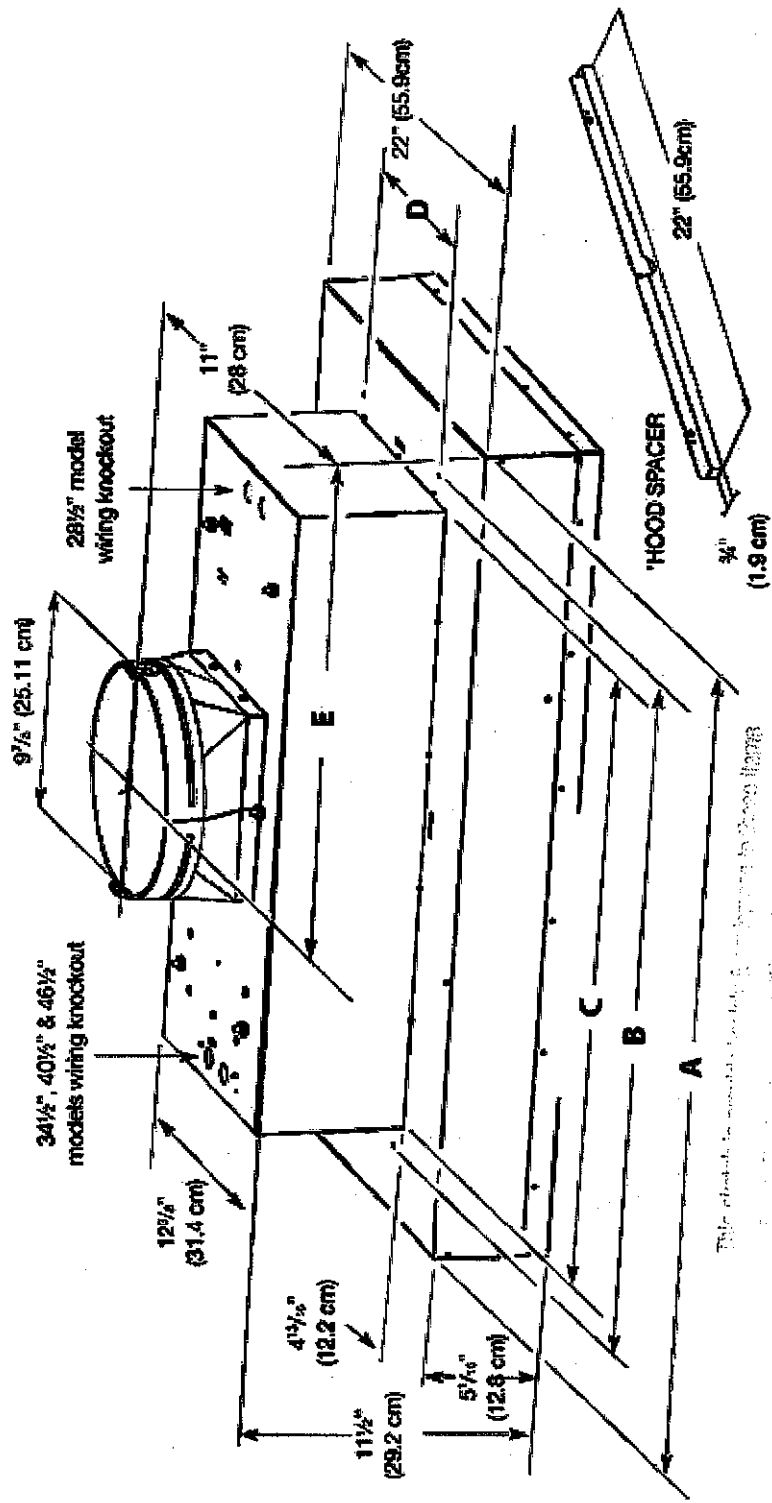

This drawing is intended to be used for reference only. It is not to be used for manufacturing purposes.

Note: 8" duct opening to be supplied.

Harold
 12/11/17
 AS.

36" PRO-STYLE® RANGETOP
JGCP436WP – 35¾" x 14⅝" x 28⅜"

PRODUCT DIMENSIONS

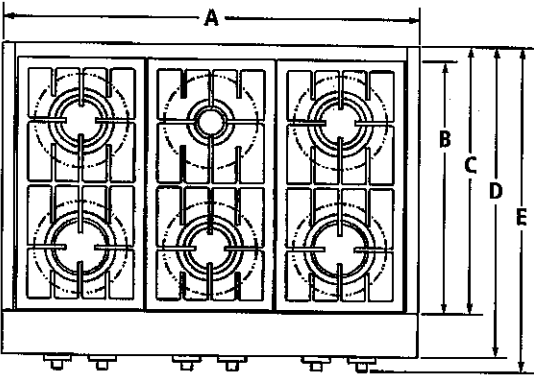

TOP VIEW

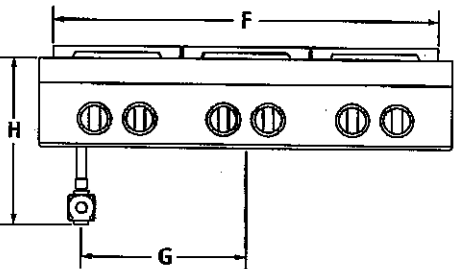

FRONT VIEW

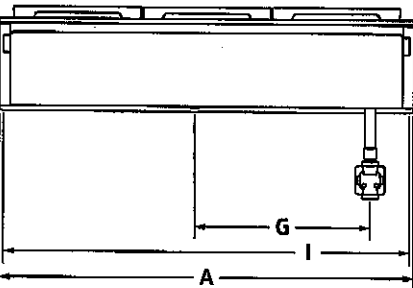

BACK VIEW

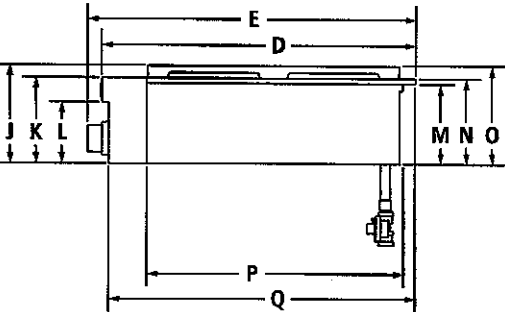

SIDE VIEW

| MODEL # | | JGCP436WP | |
|---------|---|-----------|------|
| | | in | cm |
| A | Overall width | 35¾ | 90.7 |
| B | Depth of grates | 21¼ | 55.2 |
| C | Depth without control panel | 23¼ | 59.0 |
| D | Depth with control panel overhang | 27⅞ | 68.9 |
| E | Depth with knobs | 28⅜ | 72.0 |
| F | Width of grates | 33 | 83.8 |
| G | Center of rangetop to center of gas inlet | 14¼ | 35.9 |
| H | Height from gas inlet to cooking surface | 14¼ | 37.1 |
| I | Width of recessed rangetop | 35 | 89.0 |
| J | Height including grates | 8½ | 21.7 |
| K | Height of control panel | 7½ | 19.0 |
| L | Height to bullnose | 5⅝ | 13.5 |
| M | Height of recessed rangetop | 7 | 17.7 |
| N | Height to cooking surface | 7⅞ | 18.8 |
| O | Height of recessed rangetop with grates | 8½ | 21.6 |
| P | Depth of recessed rangetop | 22⅞ | 56.3 |
| Q | Depth with control panel | 26½ | 67.3 |

This sketch is provided solely for reference to those items noted on the accompanying "Upgrades/Extras". All other details, dimensions & layouts are for illustrative purposes only and may not be applicable to the Purchaser's Model

Site Thames Lot 20

Date 12/11/17

Purchaser Initials AS Production Initials _____

IMPORTANT: Dimensional specifications are provided for planning purposes only. Do not make any cutouts based on this information. Refer to the Installation Guide before selecting cabinetry, verifying electrical/gas connections, making cutouts or beginning installation. All Jenn-Air® appliances are appropriately UL, CUL or CSA approved.

JENN-AIR®
8631BdZw915

36" PRO-STYLE® RANGETOP

JGCP436WP – 35¾" x 14⅝" x 28⅞"

OPENING/CLEARANCE DIMENSIONS

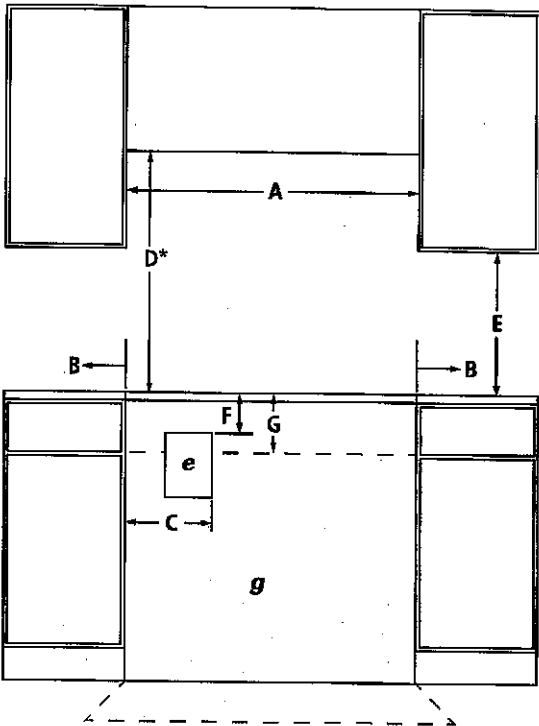

FRONT VIEW

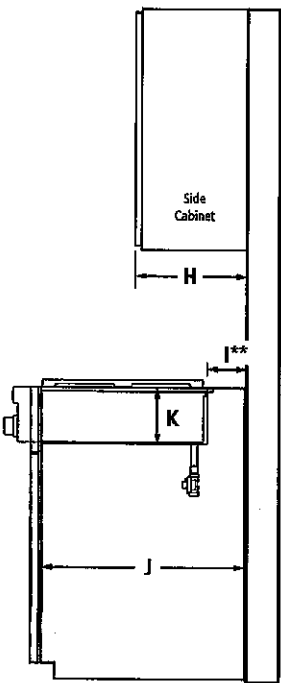

SIDE VIEW

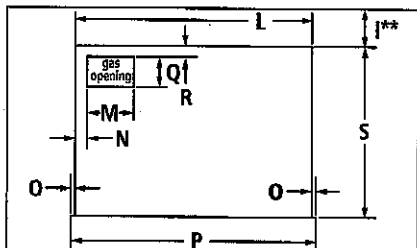

TOP VIEW – CUTOUT
(solid platform not shown)

| MODEL # | JGCP436WP | |
|---------|--|----------|
| | in | cm |
| A | Width of combustible area above cooking surface (min.) | 36 91.4 |
| B | Width from rangetop to fixed wall or other combustible material (min.) | 6 15.2 |
| C | Width to inner edge of outlet (max.) | 16 40.6 |
| D* | Height to bottom of uncovered wood or metal cabinet above cooking surface (min.) | 42 106.7 |
| E | Height to bottom of uncovered wood or metal cabinet (min.) | 18 45.7 |
| F | Height to top edge of outlet (min.) | 10 25.4 |
| G | Height to gas supply line area | 14 35.6 |
| H | Depth of upper cabinet (recommended) | 13 33.0 |
| I** | Depth from cutout to wall | 1¾ 4.4 |
| J | Depth of cabinet | 24 61.0 |
| K | Height from cabinet to countertop | 7¼ 18.4 |
| L | Width of cutout (countertop and cabinet) | 35¾ 89.5 |
| M | Width of gas opening | 12½ 31.7 |
| N | Width from cutout to gas opening | 2 5.1 |
| O | Width of notch | ¾ 1.0 |
| P | Zero clearance | 5/16 0.8 |
| | Width of cutout (countertop only) | 36 91.4 |
| Q | Zero clearance | 35¾ 90.8 |
| | Depth of gas opening | 6⅞ 17.5 |
| R | Depth from cutout to gas opening | ¾ 1.9 |
| S | Depth of cutout (countertop and cabinet) | 22¼ 56.5 |
| e | Recommended electrical outlet location | |
| g | Recommended gas supply line location | |

*Dimension can be reduced by 6" (15.2 cm) when bottom of wood or metal cabinet is covered by not less than ¼" (0.6 cm) flame retardant millboard covered with not less than No. 28 MSG sheet metal, 0.015" (0.4 mm) stainless steel, 0.024" (0.6 mm) aluminum or 0.020" (0.5 mm) copper.
If installing a hood above the rangetop, follow the hood instructions for dimensional clearances above the cooking surface.

**If back wall is constructed of a combustible material and a backsplash is not installed, a 4¾" (12.1 cm) minimum clearance is required.

GAS REQUIREMENTS

Natural Gas

This rangetop is factory-set for use with natural gas.

LP Gas Conversion

Conversion must be done by a qualified service technician. To convert to LP gas, use the LP gas conversion kit provided with the rangetop.

ELECTRICAL REQUIREMENTS

120 volt, 60 Hz, AC only, 15-amp fused, electrical circuit is required. A time-delay fuse or dedicated circuit is recommended.

This sketch is provided solely for reference to those items noted on the accompanying "Upgrades/Extras". All other details, dimensions & layouts are for illustrative purposes only and may not be applicable to the Purchaser's Model

Site Thermlo Lot 20

Date 2/11/17

Purchaser Initials PA

Production Initials

4.5

JENN-AIR

8631BdZw915

IMPORTANT: Dimensional specifications are provided for planning purposes only.

Do not make any cutouts based on this information. Refer to the Installation Guide before selecting cabinetry, verifying electrical/gas connections, making cutouts or beginning installation. All Jenn-Air® appliances are appropriately UL, CUL or CSA approved.

30" SINGLE WALL OVENS

JJW3430D, JJW2430D – 30" x 29¹⁵/₁₆" x 25⁵/₁₆"

PRODUCT DIMENSIONS

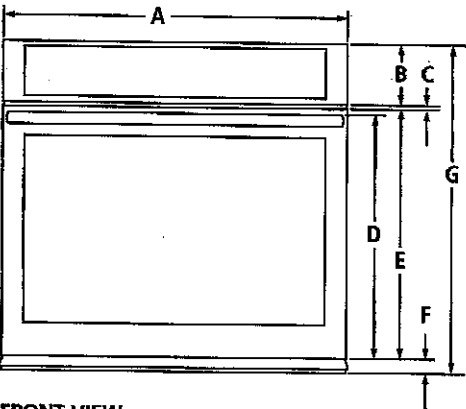

FRONT VIEW

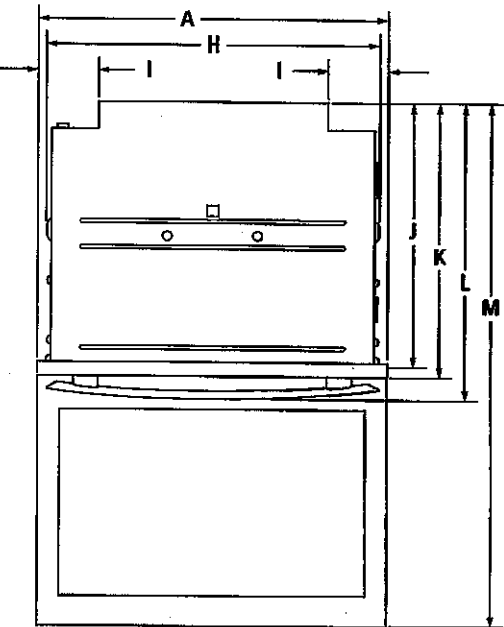

TOP VIEW

| MODEL # | | JJW3430D JJW2430D | |
|---------|--|----------------------------------|-------|
| | | in | cm |
| A | Overall width | 30 | 76.2 |
| | Pro-Style® Stainless or Euro-Style Stainless | | |
| | Floating Glass | 29 ¹⁵ / ₁₆ | 76.1 |
| B | Height of control panel | 5 ¹ / ₂ | 14.0 |
| C | Space between control panel and door | ⁷ / ₁₆ | 1.1 |
| D | Height to top of handle | | |
| | Pro-Style® Stainless | 21 ¹ / ₁₆ | 55.0 |
| | Euro-Style (color-coordinating) | 21 ⁷ / ₁₆ | 54.4 |
| E | Height of door | 22 ¹ / ₈ | 56.2 |
| F | Height of trim | 1 ¹ / ₁₆ | 4.3 |
| G | Overall height | 29 ¹⁵ / ₁₆ | 75.8 |
| H | Width of recessed oven | 28 ⁷ / ₁₆ | 72.2 |
| I | Width of conduit channel | 3 ³ / ₁₆ | 8.8 |
| J | Depth of recessed oven | 23 ³ / ₈ | 58.7 |
| K | Depth with door | 24 ³ / ₁₆ | 61.8 |
| L | Depth with handle | | |
| | Pro-Style® Stainless | 26 ³ / ₁₆ | 66.9 |
| | Euro-Style (color-coordinating) | 25 ⁵ / ₁₆ | 64.3 |
| M | Depth with door fully open | 45 ³ / ₈ | 115.3 |

This sketch is provided solely for reference to those items noted on the accompanying "Upgrades/Extras". All other details, dimensions & layouts are for illustrative purposes only and may not be applicable to the Purchaser's Model

Site Thames Lot 20

Date 01/11/17

Purchaser Initials BA Production Initials _____

IMPORTANT: Dimensional specifications are provided for planning purposes only.
Do not make any cutouts based on this information. Refer to the Installation Guide before selecting cabinetry, verifying electrical/gas connections, making cutouts or beginning installation.
All Jenn-Air® appliances are appropriately UL, CUL or CSA approved.

A.S. **JENN-AIR®**
8660BdZw1015

30" SINGLE WALL OVENS

JJW3430D, JJW2430D – 30" x 29⁷/₈" x 25⁵/₁₆"

DIMENSIONS AS INSTALLED

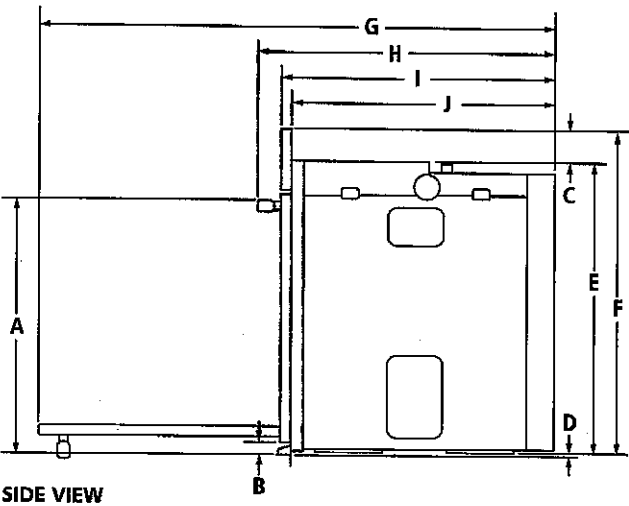

| MODEL # | | JJW3430D JJW2430D | |
|---------|---|---------------------------------|-------|
| | | in | cm |
| A | Height to top of handle Pro-Style® Stainless | 22 ³ / ₄ | 57.8 |
| | Euro-Style (color-coordinating) | 22 ⁵ / ₁₆ | 57.3 |
| B | Height of trim extending below cutout | 1 ¹ / ₈ | 2.9 |
| C | Height from top of recessed oven to top of control panel JJW3430D | 2 ¹ / ₂ | 6.3 |
| | JJW2430D | 2 ¹⁵ / ₁₆ | 7.4 |
| D | Height from bottom of recessed oven foot to bottom of oven vent | ³ / ₁₆ | 0.5 |
| E | Height of recessed oven | 26 ³ / ₄ | 67.9 |
| F | Height to top of control panel | 29 ⁷ / ₈ | 75.8 |
| G | Depth with door fully open | 45 ⁵ / ₁₆ | 115.3 |
| H | Depth with handle Pro-Style® Stainless | 26 ⁵ / ₁₆ | 66.9 |
| | Euro-Style (color-coordinating) | 25 ⁵ / ₁₆ | 64.3 |
| I | Depth with door | 24 ⁵ / ₁₆ | 61.8 |
| J | Depth of recessed oven | 23 ¹ / ₁₆ | 58.6 |

This sketch is provided solely for reference to those items noted on the accompanying "Upgrades/Extras". All other details, dimensions & layouts are for illustrative purposes only and may not be applicable to the Purchaser's Model

Site Thompe Lot 20
Date 12/11/17
Purchaser Initials AS Production Initials _____

IMPORTANT: Dimensional specifications are provided for planning purposes only.
Do not make any cutouts based on this information. Refer to the Installation Guide before selecting cabinetry, verifying electrical/gas connections, making cutouts or beginning installation.
All Jenn-Air® appliances are appropriately UL, CUL or CSA approved.

30" SINGLE WALL OVENS

JJW3430D, JJW2430D – 30" x 29⁷/₈" x 25⁵/₈"

OPENING/CLEARANCE DIMENSIONS

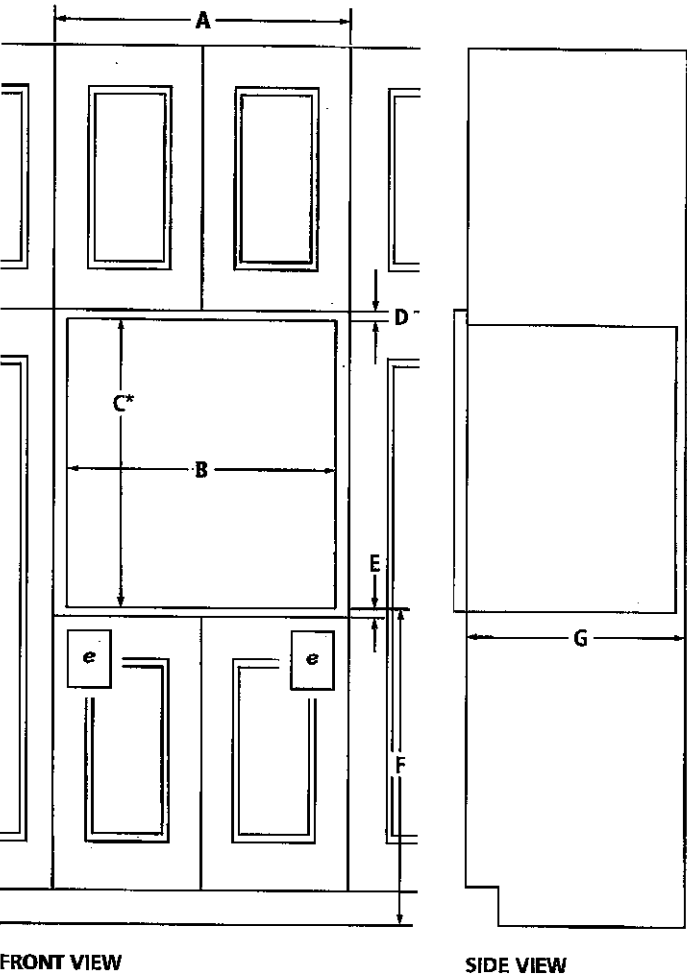

| MODEL # | | JJW3430D JJW2430D | |
|---------|--|--------------------------------|------|
| | | in | cm |
| A | Width of cabinet (min.) | 30 | 76.2 |
| B | Width of cutout | 28 ¹ / ₂ | 72.4 |
| C* | Height of cutout (recommended) | 28 | 71.2 |
| D | Top of cutout to bottom of upper cabinet door (min.) | 2 ³ / ₈ | 5.5 |
| E | Bottom of cutout to top of lower cabinet door (min.) | 1 ¹ / ₂ | 3.8 |
| F | Bottom of cutout to floor | 32 | 81.3 |
| G | Depth of cutout (min.) | 24 | 61.0 |
| H | Top of countertop to bottom of cutout (min.) | 30 ³ / ₈ | 76.7 |
| I | Top of cutout to underside of countertop (min.) | 1 ¹ / ₂ | 3.8 |
| J | Bottom of cutout to floor | 4 ⁵ / ₈ | 11.0 |
| e | Recommended junction box location | | |

*Will fit cutout height from 26⁵/₈" (68.4 cm) to 29⁷/₈" (74.8 cm).

ELECTRICAL REQUIREMENTS

240 volt, 20-amp fused, grounded circuit is required. A dedicated circuit is required.

The length of conduit provided is for serviceability. Do not cut the conduit. The junction box should be located 3" (7.6 cm) maximum below the support surface. Drill a 1" (2.5 cm) minimum diameter hole in the right rear or left rear corner of the support surface for access to the junction box.

NOTE: For under counter installation, the junction box should be located in the adjacent right or left cabinet. Drill a 1" (2.5 cm) minimum diameter hole in an upper corner of the side wall for access to the junction box.

CABINET REQUIREMENTS

NOTE: When using under counter installation, check cabinet manufacturer's specifications to verify fit.

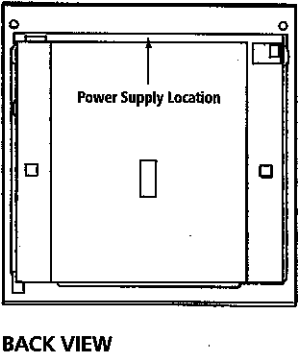
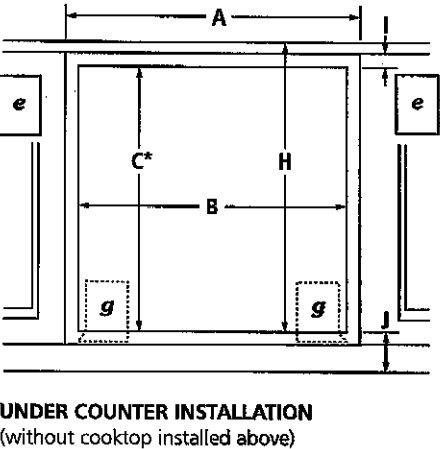

This sketch is provided solely for reference to those items noted on the accompanying "Upgrades/Extras". All other details, dimensions & layouts are for illustrative purposes and may not be applicable to the Purchaser's Model.

Lot 20

Purchaser Initials Shirley

Production Initials A.S.

JENN-AIR

IMPORTANT: Dimensional specifications are provided for planning purposes only. Do not make any cutouts based on this information. Refer to the Installation Guide before selecting cabinetry, verifying electrical/gas connections, making cutouts or beginning installation. All Jenn-Air® appliances are appropriately UL, CUL or CSA approved.

30" SINGLE WALL OVENS – FLUSH INSTALLATION

JJW3430D, JJW2430D – 30" x 29 7/8" x 24 1/8" (depth without handle)

OPENING/CLEARANCE DIMENSIONS

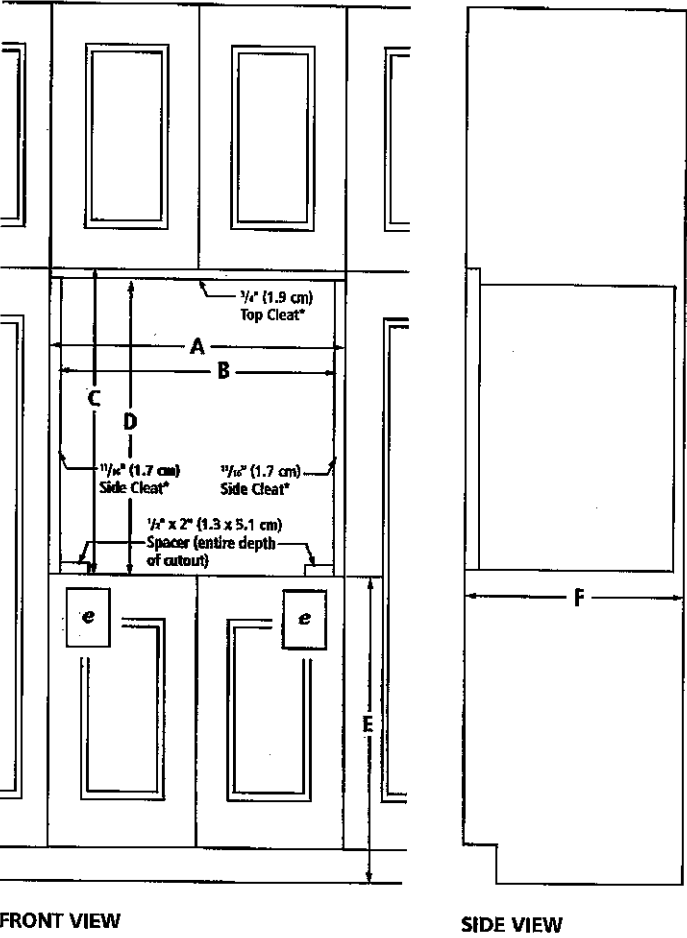

| MODEL # | | JJW3430D JJW2430D | |
|---------|---|----------------------|-----------|
| | | in | cm |
| A | Width of flush inset cutout (min.) | 30 3/4 | 76.8 |
| B | Width of opening (min.) | 28 7/8 | 73.3 |
| C | Height of flush inset cutout (min.) | 30 7/16 | 77.3 |
| D | Height of opening (min.) | 29 11/16 | 75.4 |
| E | Bottom of cutout to floor | 4 5/8-32 | 11.7-81.3 |
| F | Depth of cutout (min.) | 25 | 63.5 |
| G | Bottom of cutout to floor for under counter | 4 1/16 | 10.3 |
| e | Recommended junction box location | | |

ELECTRICAL REQUIREMENTS

240 volt, 20-amp fused, grounded circuit is required. A dedicated circuit is required.

The length of conduit provided is for serviceability. Do not cut the conduit. The junction box should be located 3" (7.6 cm) maximum below the support surface. Drill a 1" (2.5 cm) minimum diameter hole in the right rear or left rear corner of the support surface for access to the junction box.

NOTE: For under counter installation, the junction box should be located in the adjacent right or left cabinet. Drill a 1" (2.5 cm) minimum diameter hole in an upper corner of the side wall for access to the junction box.

FLUSH INSTALLATION REQUIREMENTS

A 25" (63.5 cm) minimum cutout depth is required.

These dimensions will result in a 1/4" (0.6 cm) reveal on the top, a 1/4" (0.6 cm) reveal on the sides and a 1/8" (0.3 cm) reveal on the bottom of the wall oven.

The front face of the cleats and spacers will be visible and should be treated as a finished surface.

CABINET REQUIREMENTS

NOTE: When using under counter installation, check cabinet manufacturer's specifications to verify fit.

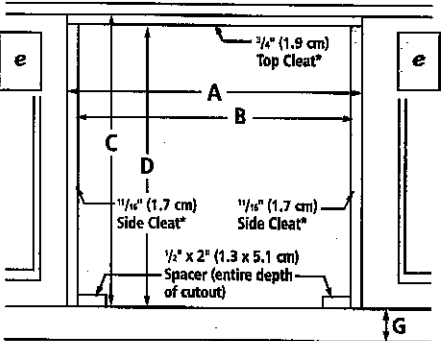

UNDER COUNTER INSTALLATION
(without cooktop installed above)

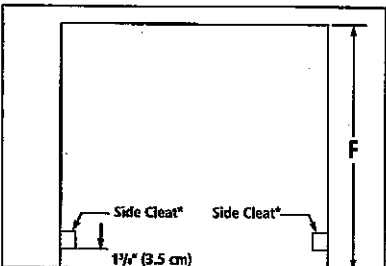

TOP VIEW

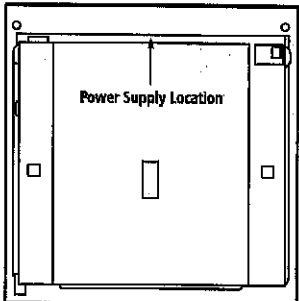

BACK VIEW

This sketch is provided solely for reference to those items noted on the accompanying "Upgrades/Extras". All other details, dimensions & layouts are for illustrative purposes only and may not be applicable to the Purchaser's Model

* Cleats and spacers must be recessed 1 3/8" (3.5 cm) from the front of the cabinet.

IMPORTANT: Dimensional specifications are provided for planning purposes only.

Do not make any cutouts based on this information. Refer to the Installation Guide before selecting cabinetry, verifying electrical/gas connections, making cutouts or beginning installation. All Jenn-Air® appliances are appropriately UL, CUL or CSA approved.

Site Yonkers 6/11/17 **JENN-AIR** 8660BdZw1015
Purchaser Initials JA Production Initials AS

BUILT-IN MICROWAVE OVENS

JMC2430D - 29³/₄" x 19⁷/₈" x 24³/₄"JMC2427D - 26³/₄" x 19⁷/₈" x 24¹/₁₆"

PRODUCT DIMENSIONS

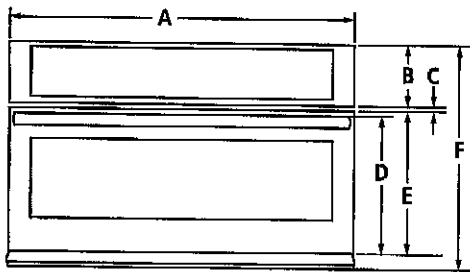

FRONT VIEW

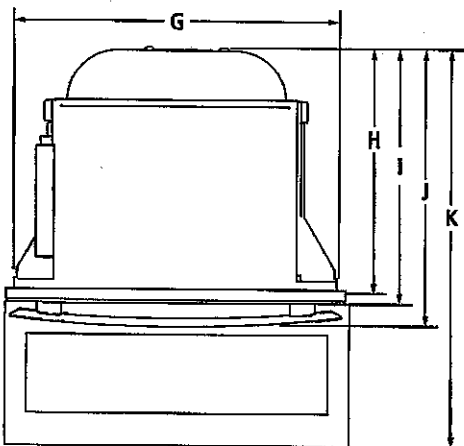

TOP VIEW

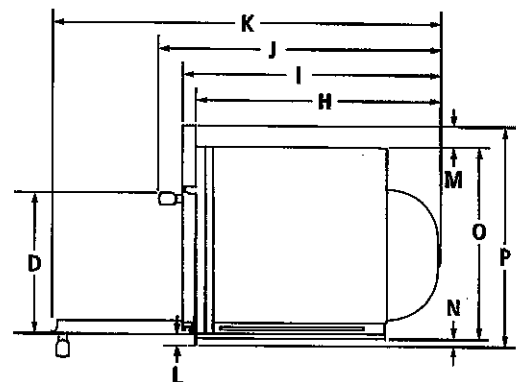

SIDE VIEW

| MODEL # | | JMC2430D | | JMC2427D | |
|---------|--|---------------------------------|------|---------------------------------|------|
| | | in | cm | in | cm |
| A | Overall width | 29 ³ / ₄ | 75.6 | 26 ³ / ₄ | 68.0 |
| B | Height of control panel | 5 ¹ / ₂ | 14.0 | 5 ¹ / ₂ | 14.0 |
| C | Space between control panel and door | | | | |
| | Pro-Style® Stainless | 7 ¹ / ₁₆ | 1.1 | — | — |
| | Euro-Style Stainless | 7 ¹ / ₁₆ | 1.1 | 7 ¹ / ₁₆ | 1.1 |
| | Black Floating Glass | 1 ¹ / ₂ | 1.2 | — | — |
| D | Height to top of handle | | | | |
| | Pro-Style® Stainless | 12 ³ / ₈ | 31.4 | — | — |
| | Euro-Style Stainless | 12 ³ / ₈ | 31.0 | 12 ³ / ₈ | 31.0 |
| | Black Floating Glass | 12 ³ / ₈ | 31.0 | — | — |
| E | Height of door | 12 ³ / ₄ | 32.3 | 12 ³ / ₄ | 32.3 |
| F | Overall height | 19 ⁷ / ₈ | 50.3 | 19 ⁷ / ₈ | 50.3 |
| G | Width of recessed oven | 28 ³ / ₈ | 72.1 | 25 ³ / ₈ | 64.5 |
| H | Depth of recessed oven | 21 ¹ / ₂ | 54.6 | 21 ¹ / ₂ | 54.6 |
| I | Depth with door | | | | |
| | Pro-Style® Stainless | 22 ¹ / ₁₆ | 57.7 | — | — |
| | Euro-Style Stainless | 22 ¹ / ₁₆ | 57.7 | 22 ³ / ₈ | 57.5 |
| | Black Floating Glass | 22 ³ / ₈ | 57.5 | — | — |
| J | Depth with handle | | | | |
| | Pro-Style® Stainless | 25 ³ / ₈ | 64.4 | — | — |
| | Euro-Style Stainless | 24 ³ / ₄ | 62.9 | 24 ¹ / ₁₆ | 62.8 |
| | Black Floating Glass | 24 ¹ / ₁₆ | 62.8 | — | — |
| K | Depth with door fully open | | | | |
| | Pro-Style® Stainless | 34 ³ / ₈ | 87.4 | — | — |
| | Euro-Style Stainless | 34 ³ / ₈ | 87.4 | 34 ³ / ₈ | 87.4 |
| | Black Floating Glass | 34 ¹ / ₂ | 87.6 | — | — |
| L | Height of trim | | | | |
| | Pro-Style® Stainless | 1 ¹ / ₈ | 2.9 | — | — |
| | Euro-Style Stainless | 1 ¹ / ₈ | 2.9 | 1 ¹ / ₁₆ | 3.0 |
| | Black Floating Glass | 1 ³ / ₁₆ | 3.0 | — | — |
| M | Height from top of recessed oven to top of control panel | 1 ¹⁵ / ₁₆ | 5.0 | 1 ¹⁵ / ₁₆ | 5.0 |
| N | Height from bottom of recessed oven to bottom of trim | 5 ⁷ / ₈ | 1.6 | 5 ⁷ / ₈ | 1.6 |
| O | Height of recessed oven | 17 ³ / ₈ | 44.1 | 17 ³ / ₈ | 44.1 |
| P | Height to top of control panel | 19 ³ / ₁₆ | 48.8 | 19 ³ / ₁₆ | 48.8 |

This sketch is provided solely for reference to those items noted on the accompanying "Upgrades/Extras". All other details, dimensions & layouts are for illustrative purposes only and may not be applicable to the Purchaser's Model.

IMPORTANT: Dimensional specifications are provided for planning purposes only.

Do not make any cutouts based on this information. Refer to the Installation Guide before selecting cabinetry, verifying electrical/gas connections, making cutouts or beginning installation.

All Jenn-Air® appliances are appropriately UL, CUL or CSA approved.

Site Thurman 20
Date 2/11/17 20
JENN-AIR®

8673AdZw1115

Purchaser Initials JA Production Initials AS

BUILT-IN MICROWAVE OVENS

JMC2430D – 29¾" x 19⅞" x 24¾"
JMC2427D – 26¾" x 19⅞" x 24⅞"

OPENING/CLEARANCE DIMENSIONS

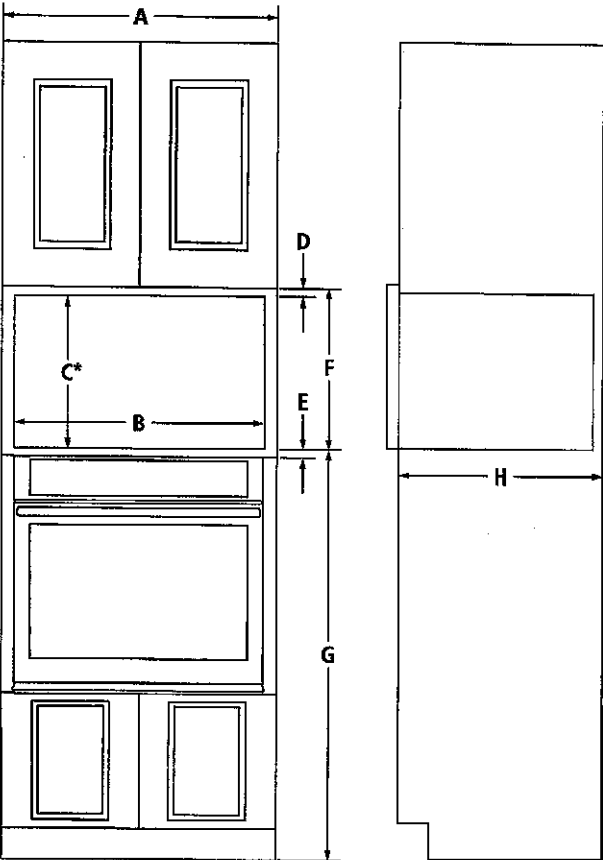

FRONT VIEW – INSTALLATION OVER SINGLE OVEN

SIDE VIEW

Approved models: JJW3430D, JJW2430D, JJW2427D

| MODEL # | | JMC2430D | | JMC2427D | |
|---------|--|----------|-----------|----------|-----------|
| | | in | cm | in | cm |
| A | Width of cabinet (min.) | 30 | 76.2 | 27 | 68.6 |
| B | Width of cutout | 28½ | 72.4 | 25½ | 64.8 |
| C* | Height of cutout | 17⅞-17¾ | 44.1-45.1 | 17⅞-17¾ | 44.1-45.1 |
| D | Top of cutout to bottom of upper cabinet (min.) | 2⅜ | 5.5 | 2⅜ | 5.5 |
| E | Bottom of cutout to top of single oven (min.) | 1 | 2.5 | 1 | 2.5 |
| | Bottom of cutout to top of cabinet door (min.) | 1½ | 3.8 | 1½ | 3.8 |
| F | Bottom of cutout to bottom of upper cabinet door | 19⅞ | 50.3 | 19⅞ | 50.3 |
| G | Bottom of cutout to floor (recommended) | 40 | 101.6 | 40 | 101.6 |
| H | Depth of cutout (min.) | 21⅞ | 55.5 | 21⅞ | 55.5 |

*Optional spacer kits are available for a cutout height of 19"-19⅞" (48.3-50.2 cm).

ELECTRICAL REQUIREMENTS

240 volt, 20-amp fused, grounded circuit is required. A dedicated circuit is recommended.

The length of conduit provided is for serviceability. Do not cut the conduit. The junction box should be located 3" (7.6 cm) maximum below the support surface. Drill a 1" (2.5 cm) minimum diameter hole in the left rear corner of the support surface for access to the junction box.

If the junction box is on the rear wall behind the oven, it must be recessed and located in any corner of the cabinet.

LOCATION REQUIREMENTS

Support structure must be able to support 90 lb (41.0 kg) including microwave oven and contents.

This sketch is provided solely for reference to those items noted on the accompanying "Upgrades/Extras". All other details, dimensions & layouts are for illustrative purposes only and may not be applicable to the Purchaser's Model

Site Thomas Lot 20

Date 12/11/17

Purchaser Initials JA Production Initials _____

IMPORTANT: Dimensional specifications are provided for planning purposes only. Do not make any cutouts based on this information. Refer to the Installation Guide before selecting cabinetry, verifying electrical/gas connections, making cutouts or beginning installation. All Jenn-Air® appliances are appropriately UL, CUL or CSA approved.

A.S.



8673AdZw1115

BUILT-IN MICROWAVE OVENS – FLUSH INSTALLATION

JMC2430D – 29¾" x 19⅞" x 22⅛" (depth without handle)

JMC2427D – 26¾" x 19⅞" x 22⅝" (depth without handle)

OPENING/CLEARANCE DIMENSIONS

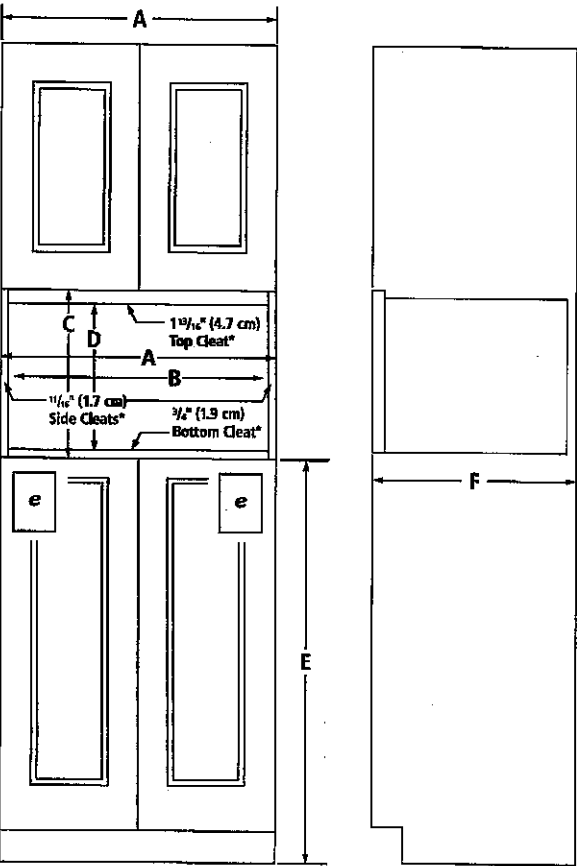

FRONT VIEW

SIDE VIEW

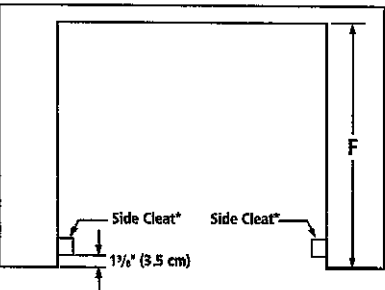

TOP VIEW

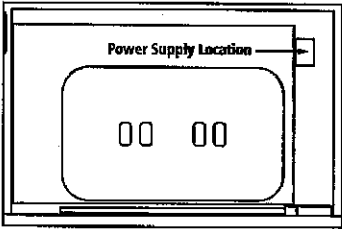

BACK VIEW

*Cleats and platform must be recessed 1⅞" (3.5 cm) from the front of the cabinet.

| MODEL # | JMC2430D | | JMC2427D | |
|---------|-------------------------------------|----|----------|-------|
| | in | cm | | |
| A | Width of flush inset cutout (min.) | | 27⅞ | 69.2 |
| B | Width of opening (min.) | | 25⅞ | 65.7 |
| C | Height of flush inset cutout (min.) | | 20⅞ | 51.3 |
| D | Height of opening (min.) | | 17⅞ | 44.7 |
| E | Bottom of cutout to floor | | 40 | 101.6 |
| F | Depth of cutout (min.) | | 23⅞ | 59.0 |
| e | Recommended junction box location | | | |

ELECTRICAL REQUIREMENTS

240 volt, 20-amp fused, grounded circuit is required. A dedicated circuit is recommended.

The length of conduit provided is for serviceability. Do not cut the conduit. The junction box should be located 3" (7.6 cm) maximum below the support surface. Drill a 1" (2.5 cm) minimum diameter hole in the left rear corner of the support surface for access to the junction box.

FLUSH INSTALLATION REQUIREMENTS

A 23⅞" (59.0 cm) minimum cutout depth is required.

These dimensions will result in a ⅞" (0.6 cm) reveal on the top, a ⅞" (0.6 cm) reveal on the sides and a ⅞" (0.3 cm) reveal on the bottom of the microwave oven.

The front face of the cleats and platform will be visible and should be treated as a finished surface.

This sketch is provided solely for reference to those items noted on the accompanying "Upgrades/Extras". All other details, dimensions & layouts are for illustrative purposes only and may not be applicable to the manufacturer's Model

Site Yonkers Lot 20
Date 12/11/17
Purchaser Initials JA Product ID # 45

IMPORTANT: Dimensional specifications are provided for planning purposes only. Do not make any cutouts based on this information. Refer to the Installation Guide before selecting cabinetry, verifying electrical/gas connections, making cutouts or beginning installation. All Jenn-Air® appliances are appropriately UL, CUL or CSA approved.



8673AdZw1115

48" SIDE-BY-SIDE REFRIGERATORS WITH ICE & WATER DISPENSER

JS48PPDUDE – 48³/₈" x 83³/₈" x 27³/₈" (with handles)
JS48SSDUDE – 48³/₈" x 83³/₈" x 27¹/₈" (with handles)

PRODUCT DIMENSIONS

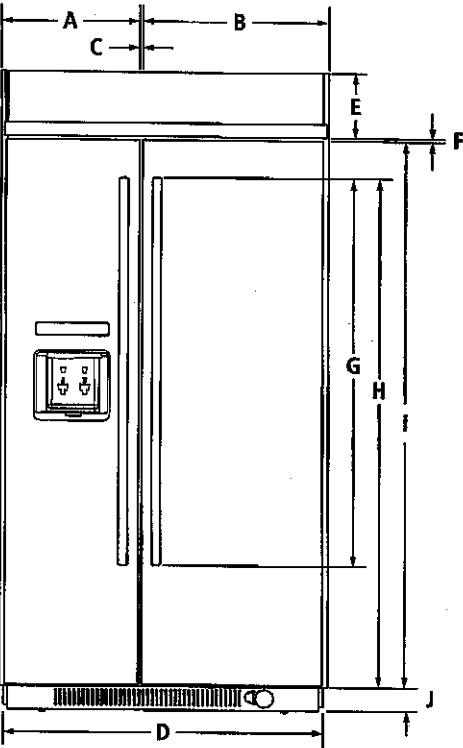

FRONT VIEW

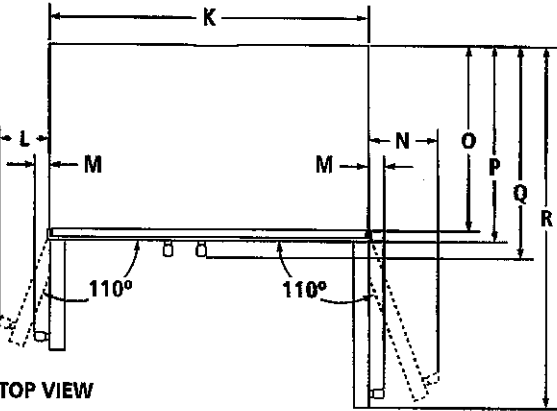

TOP VIEW

| MODEL # | JS48PPDUDE JS48SSDUDE | |
|---------|---|----------------|
| | in | cm |
| A | Width of freezer door (including hinge side offset) | 20 50.8 |
| B | Width of refrigerator door (including hinge side offset) | 27 68.6 |
| C | Space between doors | 3/8 1.0 |
| D | Overall width (including side trim) | 48 3/8 122.9 |
| E | Height of top grille | 8 5/8 21.7 |
| F | Space between doors and top grille | 3/8 1.0 |
| G | Height of handles | |
| | Pro-Style® Stainless | 45 1/16 115.7 |
| H | Euro Style Stainless | 50 127.1 |
| | Height to top of handles | |
| I | Pro-Style® Stainless | 63 11/16 163.5 |
| | Euro Style Stainless | 65 3/4 167.0 |
| J | Height of doors | 71 180.2 |
| K | Height of bottom grille | 3 7.6 |
| L | Width of recessed refrigerator | 47 119.4 |
| M | Width from side of refrigerator to freezer handle – door fully open 110° | |
| | Pro-Style® Stainless | 8 3/8 21.3 |
| N | Euro Style Stainless | 8 20.3 |
| | Width from side of refrigerator to handle – door open 90° | |
| O | Pro-Style® Stainless | 2 5/8 6.7 |
| | Euro Style Stainless | 2 5.1 |
| P | Width from side of refrigerator to refrigerator handle – door fully open 110° | |
| | Pro-Style® Stainless | 10 7/8 27.6 |
| Q | Euro Style Stainless | 10 1/4 26.1 |
| | Depth without doors | 22 1/8 56.2 |
| R | Depth with doors | 25 5/8 63.8 |
| | Depth with handles | |
| S | Pro-Style® Stainless | 27 3/4 70.5 |
| | Euro Style Stainless | 27 1/4 68.8 |
| T | Depth with refrigerator door open 90° | 50 13/16 129.0 |

This sketch is provided solely for reference to those items noted on the accompanying "Upgrades/Extras". All other details, dimensions & layouts are for illustrative purposes only and may not be applicable to the purchaser's Model

Site Shames Lot 20
Date 6/11/17
Purchaser Initials AS
Production Initials 8116AdZw915

IMPORTANT: Dimensional specifications are provided for planning purposes only. Do not make any cutouts based on this information. Refer to the Installation or Use & Care Guide before selecting cabinetry, verifying electrical/gas connections, making cutouts or beginning installation. All Jenn-Air® appliances are appropriately UL, CUL or CSA approved.

48" SIDE-BY-SIDE REFRIGERATORS WITH ICE & WATER DISPENSER

JS48PPDUDE – 48⅜" x 83⅜" x 27¼" (with handles)

JS48SSDUDE – 48⅜" x 83⅜" x 27⅛" (with handles)

DIMENSIONS AS INSTALLED

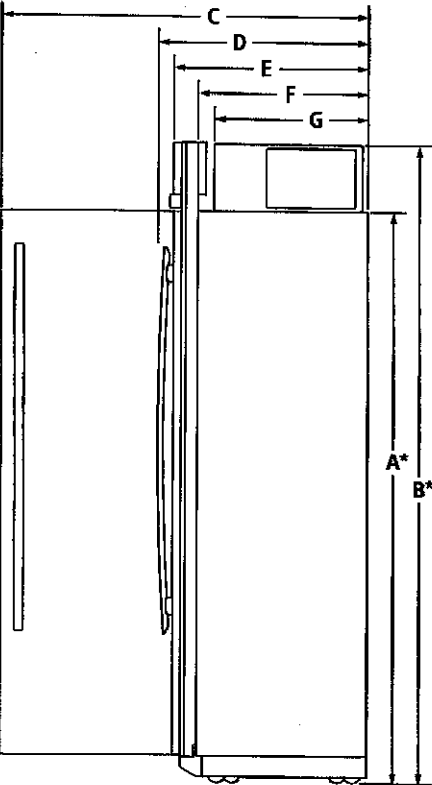

SIDE VIEW

| MODEL # | JS48PPDUDE JS48SSDUDE | |
|--|--------------------------|-------|
| | in | cm |
| A* Height without compressor (min.) | 74⅜ | 188.9 |
| B* Height of recessed refrigerator (min.) | 83⅜ | 211.8 |
| C Depth with refrigerator door open 90° (min.) | 51⅞ | 129.7 |
| Depth with handles (min.) | | |
| D Pro-Style® Stainless | 27¾ | 70.5 |
| Euro Style Stainless | 27⅞ | 68.8 |
| E Depth with doors (min.) | 25⅞ | 63.8 |
| F Depth without doors (min.) | 22⅞ | 56.2 |
| G Depth of compressor (min.) | 19⅞ | 49.8 |

*Add 1¼" (3.2 cm) to the height dimension when leveling legs are fully extended.

This sketch is provided solely for reference to those items noted on the accompanying "Upgrades/Extras". All other details, dimensions & layouts are for illustrative purposes only and may not be applicable to the JENN-AIR® Model.

Site Thames Lot 20

Date 12/11/17

Purchaser Initials AS Production Initials _____

A-S

IMPORTANT: Dimensional specifications are provided for planning purposes only. Do not make any cutouts based on this information. Refer to the Installation or Use & Care Guide before selecting cabinetry, verifying electrical/gas connections, making cutouts or beginning installation. All Jenn-Air® appliances are appropriately UL, CUL or CSA approved.



8116AdZw915

48" SIDE-BY-SIDE REFRIGERATORS WITH ICE & WATER DISPENSER

JS48PPDUDE – 48^{3⁄8}" x 83^{3⁄8}" x 27^{3⁄4}" (with handles)
JS48SSDUDE – 48^{3⁄8}" x 83^{3⁄8}" x 27^{1⁄8}" (with handles)

OPENING/CLEARANCE DIMENSIONS

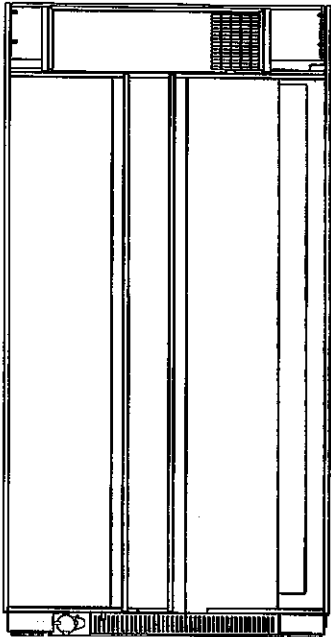
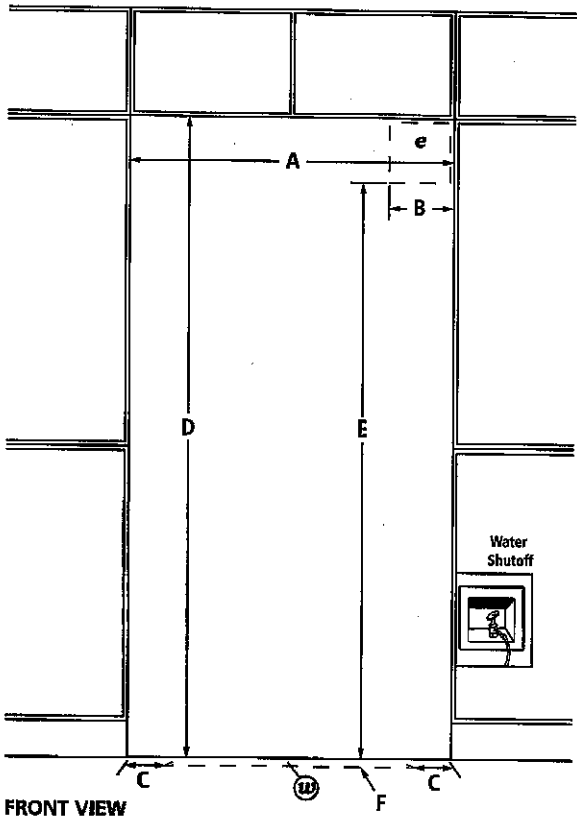

BACK VIEW

| MODEL # | JS48PPDUDE JS48SSDUDE | |
|---------|--|-----------|
| | in | cm |
| A | Width (min.) | 47½ 120.7 |
| B | Width of recommended electrical location | 13½ 34.3 |
| C | Distance from side of cabinet to recommended water connection location | 6 15.2 |
| D | Height (min.) | 84 213.4 |
| E | Height to recommended electrical location | 77 195.6 |
| F | Depth of recommended water connection location (max.) | 1 2.5 |
| e | Recommended electrical connection location | |
| w | Recommended water connection location | |

ELECTRICAL REQUIREMENTS

115 volt, 60 Hz, AC only, 15- or 20-amp fused, grounded circuit is required. A dedicated circuit is recommended. Use an outlet that cannot be turned off by a switch.
Minimum length of power cord is 84" (213.4 cm). Do not use an extension cord.

WATER PRESSURE REQUIREMENTS

A cold water supply with water pressure between 30 and 120 psi (207 and 827 kPa) is required to operate the water dispenser and ice maker. Call a licensed, qualified plumber with any questions about the water pressure.

Reverse Osmosis Water Supply

IMPORTANT: The pressure of the water coming out of a reverse osmosis system going to the water inlet valve of the refrigerator needs to be between 30 and 120 psi (207 and 827 kPa).
If a reverse osmosis water filtration system is connected to the cold water supply, the water pressure to the reverse osmosis system needs to be a minimum of 40 to 60 psi (276 to 414 kPa).

LOCATION REQUIREMENTS

Floor must be able to support refrigerator (more than 600 lb [272 kg]) and contents of the refrigerator and must be at the same level as flooring in the room.

This system is a model for use. Do not use for these items
space or the time and cost of the project. All other
details, dimensions, and materials are for reference purposes
only. Do not use for the actual project.

Site James 20
Date 8/11/17
Purchase Order 21 Product Number

IMPORTANT: Dimensional specifications are provided for planning purposes only.
Do not make any cutouts based on this information. Refer to the Installation or Use & Care Guide before selecting cabinetry, verifying electrical/gas connections, making cutouts or beginning installation.
All Jenn-Air® appliances are appropriately UL, CUL or CSA approved.

hot at Thomas
 6/14/17

Product and Cabinet Opening Dimensions

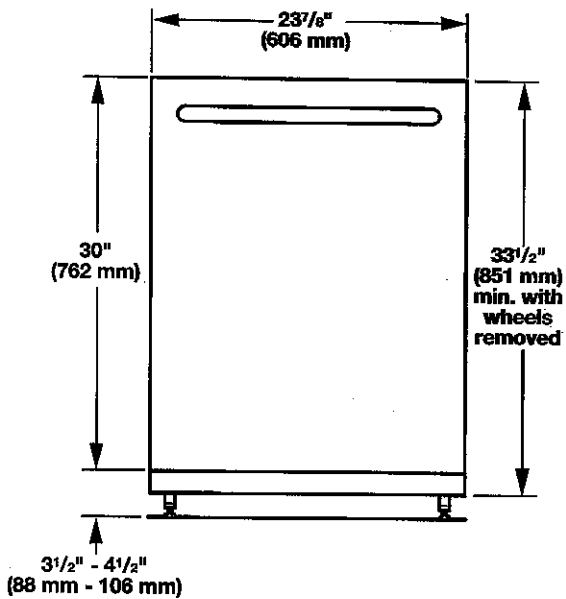

For 4" (100 mm) toe kick, height of cabinet opening is 34 1/2" (863 mm).

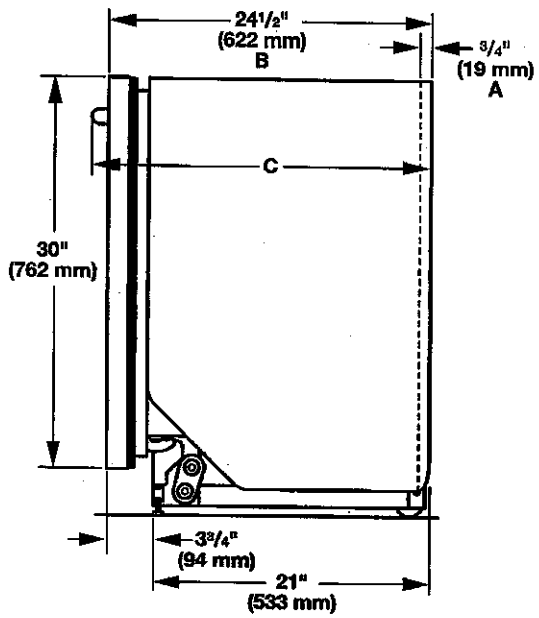

- A. Insulation may be compressed (not used on all models).
- B. For panel-ready models, dishwasher depth is 24" (610 mm), not including the 3/4" (19 mm) custom door panel.
- C. Door handles may protrude forward of the face of the dishwasher, varies by model.

Check that all surfaces have no protrusions that would prohibit dishwasher installation.

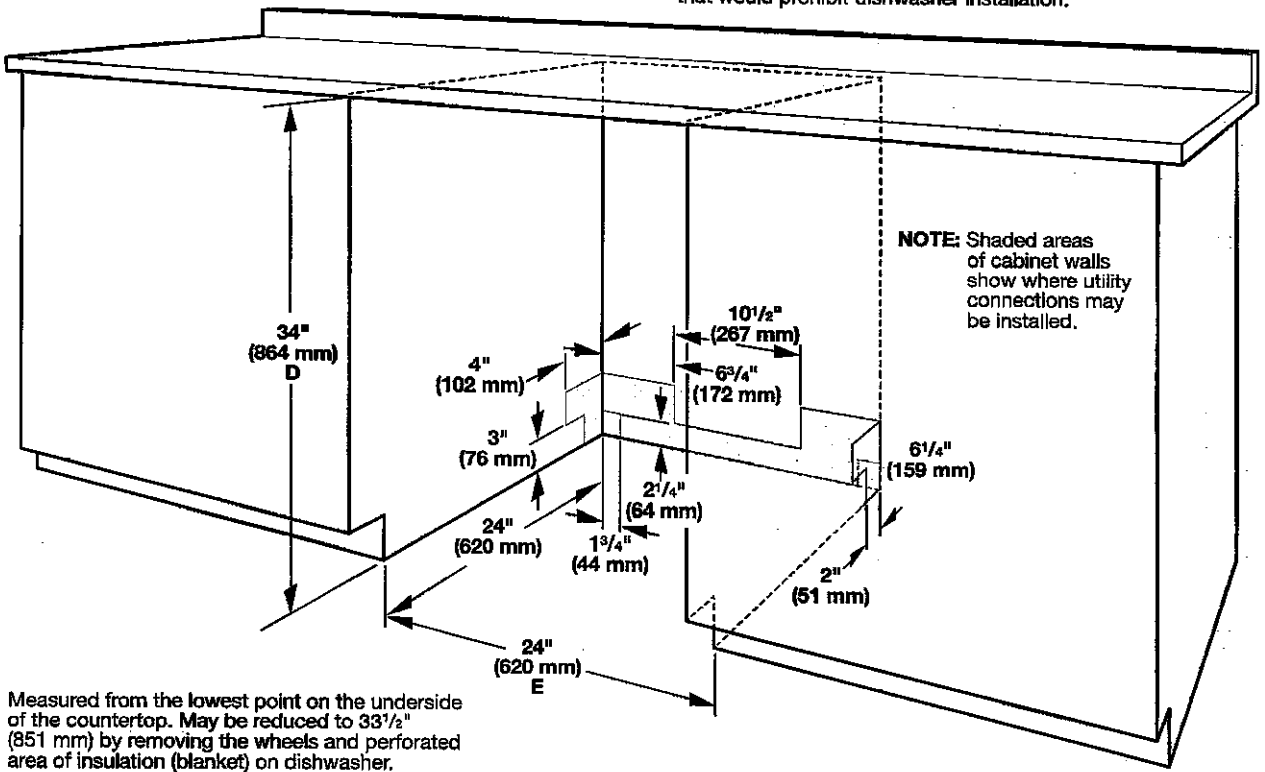

NOTE: Shaded areas of cabinet walls show where utility connections may be installed.

- D. Measured from the lowest point on the underside of the countertop. May be reduced to 33 1/2" (851 mm) by removing the wheels and perforated area of insulation (blanket) on dishwasher.
- E. Minimum, measured from narrowest point of opening

DRAIN REQUIREMENTS

- A new drain hose is supplied with your dishwasher. If drain hose is not long enough, use a new drain hose with a maximum length of 12 ft (3.7 m) that meets all current AHAM/IAPMO test standards, is resistant to heat and detergent, and fits the 1" (25 mm) drain connector of the dishwasher. See the "Tools and Parts" section at the front of the guide for part details and orders.

NOTE: Do not connect multiple drain hoses together.

- Make sure to connect drain hose to waste tee or disposer inlet above drain trap in house plumbing and 20" (508 mm) minimum above the floor. It is recommended that the drain hose either be looped up and securely fastened to the underside of the counter or be connected to an air gap.
- Make sure to use an air gap if the drain hose is connected to house plumbing lower than 20" (508 mm) above subfloor or floor.

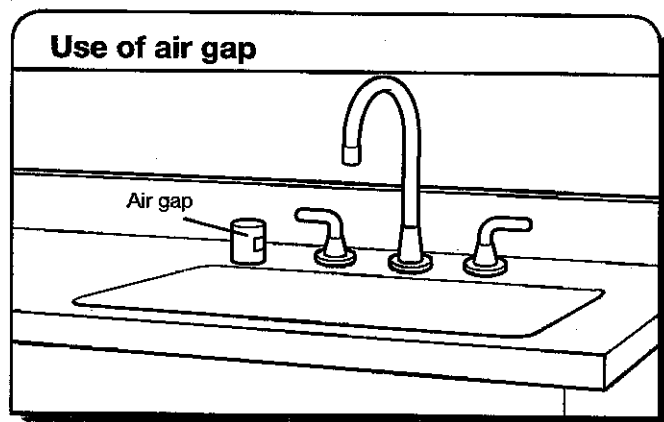

- If required, the air gap should be installed in accordance with the air gap installation instructions. When you are connecting the air gap, a rubber hose (not provided) will be needed to connect to the waste tee or disposer inlet.
- Use 1/2" minimum I.D. drain line fittings.

WATER SUPPLY REQUIREMENTS

- This dishwasher has a water heating feature and also requires a connection to a hot water supply line.
- A hot water line with 20 to 120 psi (138 to 862 kPa) water pressure can be verified by a licensed plumber.
- 120°F (49°C) water at dishwasher
- 3/8" O.D. copper tubing with compression fitting or flexible braided water supply line. See the "Tools and Parts" section at the front of the guide for part details and orders.

NOTE: 1/2" minimum plastic tubing is not recommended.

- A 90° elbow with 3/4" hose connection with rubber washer. See the "Tools and Parts" section at the front of the guide for part details and orders.
- Do not solder within 6" (152 mm) of the water inlet valve.
- If installed in new construction, make sure the house water supply lines have been flushed prior to connecting the dishwasher to remove any debris that may exist in the supply line.

NOTE: If replacing an existing dishwasher, it is recommended to install a new water line (see the "Tools and Parts" section at the front of the guide for part details) and drain hose (supplied) with the new dishwasher.

ELECTRICAL REQUIREMENTS

Be sure that the electrical connection and wire size are adequate and in conformance with the National Electrical Code, ANSI/NFPA 70 - latest edition, and all local codes and ordinances.

A copy of the above code standards can be obtained from:

National Fire Protection Association
1 Batterymarch Park
Quincy, MA 02169-7471

You Must Have:

- 120-volt, 60 Hz, AC-only, 15- or 20-amp, fused electrical supply
- Copper wire only
- A maximum of 2 field wiring supply conductors (12 AWG largest size) plus 1 grounding conductor are permitted in the terminal box.

We Recommend:

- A time-delay fuse or circuit breaker
- A separate circuit

If Connecting Dishwasher with a Power Cord:

- Use UL Listed power cord kit marked for use with dishwasher. See the "Tools and Parts" section at the front of the guide for part details and orders.
- Plug into a grounded 3 prong outlet. Outlet must meet all local codes and ordinances.

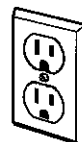

If Connecting Dishwasher with Direct Wiring:

- Use flexible, armored, or nonmetallic sheathed copper wire with grounding wire that meets the wiring requirements for your home and local codes and ordinances.
- Use a UL Listed/CSA Approved metallic strain relief. See the "Tools and Parts" section at the front of the guide for part details and orders.

