



CONSTRUCTION SUMMARY

Thames Developments (2011) Ltd. / Havelock Corners

Lot/Unit: 55    Phase/Building: 3    Model/Floor Plan: Dolson (42-3) Elev B w/ 4 Bed Opt and Ensuite

CABINETRY APPLIANCE - FRIDGE

Inv.4324	1 - LOCATION: KITCHEN	
	66 CM FRIDGE CABINET - 2 GABLES & CABINET 66 CM DEEP - DEEP - STANDARD LINE	
Line 54989	Note:	
2Feb18 / 2Feb18		

HARDWOOD

Inv.4324	1 - LOCATION: UPPER HALL (OPTIONAL AREA)	
	SUPPLY AND INSTALL KENTWOOD ELEMENTS OAK HARDWOOD 3-1/2" X 3/4" STAINED (IN LIEU OF STANDARD CARPET)	
Line 55001	Note: ELEMENTS BEARSKIN COLOUR	
2Feb18 / 2Feb18		
Inv.4324	1 - LOCATION: DINING ROOM	
	SUPPLY AND INSTALL KENTWOOD ELEMENTS OAK HARDWOOD 3-1/2" X 3/4" STAINED	
Line 54995	Note: ELEMENTS BEARSKIN COLOUR	
2Feb18 / 2Feb18		
Inv.4324	1 - LOCATION: GREAT ROOM / FAMILY ROOM	
	SUPPLY AND INSTALL KENTWOOD ELEMENTS OAK HARDWOOD 3-1/2" X 3/4" STAINED	
Line 54996	Note: ELEMENTS BEARSKIN COLOUR	
2Feb18 / 2Feb18		
Inv.4324	1 - LOCATION: MAIN HALL	
	SUPPLY AND INSTALL KENTWOOD ELEMENTS OAK HARDWOOD 3-1/2" X 3/4" STAINED	
Line 54997	Note: ELEMENTS BEARSKIN COLOUR	
2Feb18 / 2Feb18		

MISCELLANEOUS

PAINT AND DRYWALL

Inv.4324	1 - LOCATION: MAIN STAIRS	
	PAINT EXTRAS - STAIN RAILINGS AND PICKETS (PER FLIGHT)	
Line 54993	Note: ELEMENTS BEARSKIN STAIN	
2Feb18 / 2Feb18		
Inv.4324	1 - LOCATION: MAIN STAIRS	
	PAINT EXTRAS - STAIN STAIRS (EXCLUDING RAILINGS) (PER FLIGHT - OAK)	
Line 54994	Note: ELEMENTS BEARSKIN STAIN	
2Feb18 / 2Feb18		

PLUMBING



CONSTRUCTION SUMMARY

Thames Developments (2011) Ltd. / Havelock Corners

Lot/Unit: 55    Phase/Building: 3    Model/Floor Plan: Dolson (42-3) Elev B w/ 4 Bed Opt and Ensuite

Inv.4324	1 - LOCATION: MASTER ENSUITE	
	FRAMELESS GLASS SHOWER ENCLOSURE WITH FRAMELESS DOOR. NOTE: HALF GLASS ONLY ON TUB SIDE	
Line 54998	Note:	
2Feb18 / 2Feb18		

EXTRAS AS PER OFFER

VENDOR TO INSTALL 3PC RI AS PER PLAN <i>Worksheet</i> Note:		
VENDOR AGREES TO ENLARGE THE BASEMENT WINDOWS TO 24 INCHES X 30 INCHES (where applicable) AS PER PLAN. PURCHASER FURTHER ACKNOWLEDGES THAT THERE MAY BE WINDOW WELLS INSTALLED TO ACCOMMODATE ENLARGED BASEMENT WINDOWS. <i>Worksheet</i> Note:		
VENDOR TO SUPPLY & INSTALL AIR CONDITIONING UNIT, SIZED ACCORDINGLY, FROM VENDORS STANDARD SAMPLES. <i>Worksheet</i> Note:		
5 FREE APPLIANCES ? STAINLESS STEEL FRONT ? FRIDGE: STOVE AND DISHWASHER. WHITE WASHER AND DRYER (SUPPLIED ONLY, NOT INSTALLED, FROM BUILDERS STANDARD LINE) TO ARRANGE DELIVERY ? CALL THE BRICK COMMERCIAL SALES DIVISION AT (416) 249-4373. <i>Worksheet</i> Note:		
PURCHASER ACKNOWLEDGES EXTERIOR COLOUR PACKAGE NUMBER 7 AS PER SCHEDULE X HAS BEEN CHOSEN FOR THIS HOME <i>Worksheet</i> Note:		
PURCHASER ACKNOWLEDGES THAT GRADING PLANS HAVE NOT BEEN FINALIZED AND AS SUCH INFORMATION ON DECK AND WALK OUT CONDITIONS ARE NOT YET AVAILABLE. GRADING IS SUBJECT TO THE TERMS AND CONDITIONS CAPTIONED IN THE AGREEMENT OF PURCHASE AND SALE HEREIN. <i>Worksheet</i> Note:		

Purchaser: Shashi Bawa  
Telephone Res. / Bus: (647) 686-2512 /  
Decor Advisor: Steffanee Appio

Property: 55 of Plan - TBA  
Project: Thames Developments (2011) Ltd.  
Model and Elevation: Dolson (42-3) Elev B w/ 4 Bed Opt and Ens

Layout Changes: ☐ Yes ☒ No Sketch Attached: ☒ Yes ☐ No Exterior Colour Scheme:

1. Cabinetry

	Style and Colour	Counter Top	Hardware
Kitchen / Breakfast	TORONTO MAPLE POPPY SEED	1876K-52 SPRING CARNIVAL	9677 HANDLE
Kitchen Island	TORONTO MAPLE POPPY SEED	1876K-52 SPRING CARNIVAL	9677 HANDLE
Laundry Room			
Powder Room	TORONTO OAK SHALE GREY CL	1882K-52 CIPOLLINO GRIGIO	9677 HANDLE
Main Bathroom	TORONTO OAK SHALE GREY CL	6697-46 ARGENTO ROMANO	9677 HANDLE
Master Ensuite Bathroom	TORONTO OAK SHALE GREY CL	6697-46 ARGENTO ROMANO	9677 HANDLE
Second Ensuite Bathroom (If Applicable)			

Appliances

Custom Size Fridge

☐ Yes ☒ No

Valance Lighting

☐ Yes ☒ No

Microwave / Range Hood

☐ Yes ☒ No

Cooktop / Rangetop

☐ Yes ☒ No

Built in Wall Oven

☐ Yes ☒ No

Slide-in Range

☐ Yes ☒ No

Comment

2. Flooring

	Selection
FOYER	13" X 13" SERPENTINE BEYAZ WHITE (TR.ST.BYZ.1313)
Main Hall	3-1/2" X 3/4" KENTWOOD ELEMENTS OAK STAINED BEARSKIN
Back Hall	
Breakfast	13" X 13" SERPENTINE BEYAZ WHITE (TR.ST.BYZ.1313)
Laundry Room	13" X 13" SERPENTINE BEYAZ WHITE (TR.ST.BYZ.1313)
Kitchen	13" X 13" SERPENTINE BEYAZ WHITE (TR.ST.BYZ.1313)
Powder Room	13" X 13" SERPENTINE BEYAZ WHITE (TR.ST.BYZ.1313)
Main Bathroom	13" X 13" SERPENTINE BEYAZ WHITE (TR.ST.BYZ.1313)
Master Ensuite	13" X 13" SERPENTINE BEYAZ WHITE (TR.ST.BYZ.1313)
Bathroom (If Applicable)	
Mud Room	
GARAGE ENTRANCE	13" X 13" SERPENTINE BEYAZ WHITE (TR.ST.BYZ.1313)
Living Room	
Dining Room	3-1/2" X 3/4" KENTWOOD ELEMENTS OAK STAINED BEARSKIN
Family / Great Room	3-1/2" X 3/4" KENTWOOD ELEMENTS OAK STAINED BEARSKIN
Den / Library / Study	
Basement Landing (If Applies)	
Lower Landing (If Applicable)	
Upper Landing	
Upper Hall	3-1/2" X 3/4" KENTWOOD ELEMENTS OAK STAINED BEARSKIN
Master Bedroom	MOHAWK SO SWEET #03 WITH STANDARD UNDERPAD
Bedroom #2	MOHAWK SO SWEET #03 WITH STANDARD UNDERPAD
Bedroom #3	MOHAWK SO SWEET #03 WITH STANDARD UNDERPAD
Bedroom #4	MOHAWK SO SWEET #03 WITH STANDARD UNDERPAD
Bedroom #5	

Flooring Continued on Page 2

Initial:



Page 1 of 3

Purchaser: Shashi Bawa  
Telephone Res. / Bus: (647) 686-2512 /  
Decor Advisor: Steffannee Appio

Property: 55 of Plan - TBA  
Project: Thames Developments (2011) Ltd.  
Model and Elevation: Dolson (42-3) Elev B w/ 4 Bed Opt and Ens

2. Flooring - Continued -

Upgrade Underpad	Type	Area
	STANDARD	ALL BEDROOMS
Carpet on Stairs	Capped	Runner - *Upgrade
Comment		

MOHAWK SO SWEET #03 WITH STANDARD UNDERPAD

3. Plumbing Fixtures / Faucets

Kitchen	STD	Second Ensuite		Powder Room	STD
Master Ensuite	STD			Other Room	
Main Bathroom	STD				

Comment

4. Wall Tile

	Tile Selection	Listello	Insert	Insert Selection
Main Bathroom	8" X 10" SERPENTINE BEYAZ WHITE	<input type="checkbox"/>	<input type="checkbox"/>	TR.ST.BYZ.0810
Master Ensuite				
Tub Deck	13" X 13" SERPENTINE BEYAZ WHITE	<input type="checkbox"/>	<input type="checkbox"/>	TR.ST.BYZ.1313
Tub Apron	13" X 13" SERPENTINE BEYAZ WHITE	<input type="checkbox"/>	<input type="checkbox"/>	
Tub Surround	13" X 13" SERPENTINE BEYAZ WHITE	<input type="checkbox"/>	<input type="checkbox"/>	
Shower Stall	8" X 10" SERPENTINE BEYAZ WHITE	<input type="checkbox"/>	<input type="checkbox"/>	TR.ST.BYZ.0810
Second Ensuite		<input type="checkbox"/>	<input type="checkbox"/>	
		<input type="checkbox"/>	<input type="checkbox"/>	
		<input type="checkbox"/>	<input type="checkbox"/>	
Kitchen Backsplash		<input type="checkbox"/>	<input type="checkbox"/>	
Complete Backsplash		<input type="checkbox"/>	<input type="checkbox"/>	

Comment

2" X 2" STANDARD WHITE MOSAIC SHOWER FLOOR TILE IN MASTER ENSUITE

5. Fireplace

	Living Room			Family Room			Other Room - Specify		
	Purchased	As Per Plan	N/A	Purchased	As Per Plan	N/A	Purchased	As Per Plan	N/A
	<input type="radio"/>	<input type="radio"/>	<input type="radio"/>	<input type="radio"/>	<input checked="" type="radio"/>	<input type="radio"/>	<input type="radio"/>	<input type="radio"/>	<input type="radio"/>
Fireplace Type				STANDARD					
Mantle Type				STANDARD ER 22 PAINT WHITE					
Over Mantle									
Colour / Stain									
Surround				NERO					
Hearth									

Comment

Initial:

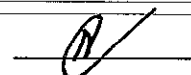

Page 2 of 3

**Purchaser:** Shashi Bawa  
**Telephone Res. / Bus:** (647) 686-2512 /  
**Decor Advisor:** Steffannee Appio

**Property:** 55 of Plan - TBA  
**Project:** Thames Developments (2011) Ltd.  
**Model and Elevation:** Dolson (42-3) Elev B w/ 4 Bed Opt and Ens

## 6. Trim Carpentry

Door Hardware

Interior Trim

Comment

### Interior Doors

- ☐ 2 Panel Arch Top  
☐ 2 Panel Square Top  
☒ 6 Panel



Initial for Door Style

*[Signature]*

## 7. Railings and Pickets

Railing Package

Railing Colour

Picket Colour

Wood Stairs ☐ No ☒ Oak

Tread Colour

Comment

STAIN OAK STAIRS TO COMPLIMENT HARDWOOD COLOUR - ELEMENTS BEARSKIN STAIN

## 8. Plaster Mouldings and Medallions

Foyer	<input type="text"/>	<input type="text"/>
Main Hall	<input type="text"/>	<input type="text"/>
Living Room	<input type="text"/>	<input type="text"/>
Dining Room	<input type="text"/>	<input type="text"/>
Family Room	<input type="text"/>	<input type="text"/>

Kitchen/Breakfast	<input type="text"/>	<input type="text"/>
Den/Library	<input type="text"/>	<input type="text"/>
Lower Landing	<input type="text"/>	<input type="text"/>
	<input type="text"/>	<input type="text"/>

Comment

## 9. Wall Paint

- Smooth Ceilings ☐ First Floor  
☐ First Floor incl. Second Floor Hall  
☐ First and Second Floor  
☐ Throughout  
☒ Not Applicable

Trim Paint

## 10. Additional Comments

## 11. Disclaimers and Notes

- Colours of all materials are as close as possible to builder's selection, but not necessarily identical due to variances in manufacturing.
- Any extras listed above are null and void unless accompanied by a separate invoice/amendment. Said invoice must be paid in full.
- The Purchaser acknowledges that after Interior Colour Selection form is signed and dated, no further changes will be permitted other than re-selection due to unavailability.  Purchaser's Initials
- The Purchaser acknowledges reading and accepting the "Senator Homes Décor Centre Disclaimers" form. This document contains other miscellaneous disclaimers.

This Interior Colour Selection is final and approved by:

Purchaser:

Signature: *[Signature]* Date: 2/2/18

Vendor:

*[Signature]*  
Thames Developments (2011) Ltd.

W/ 120V/240V  
cable

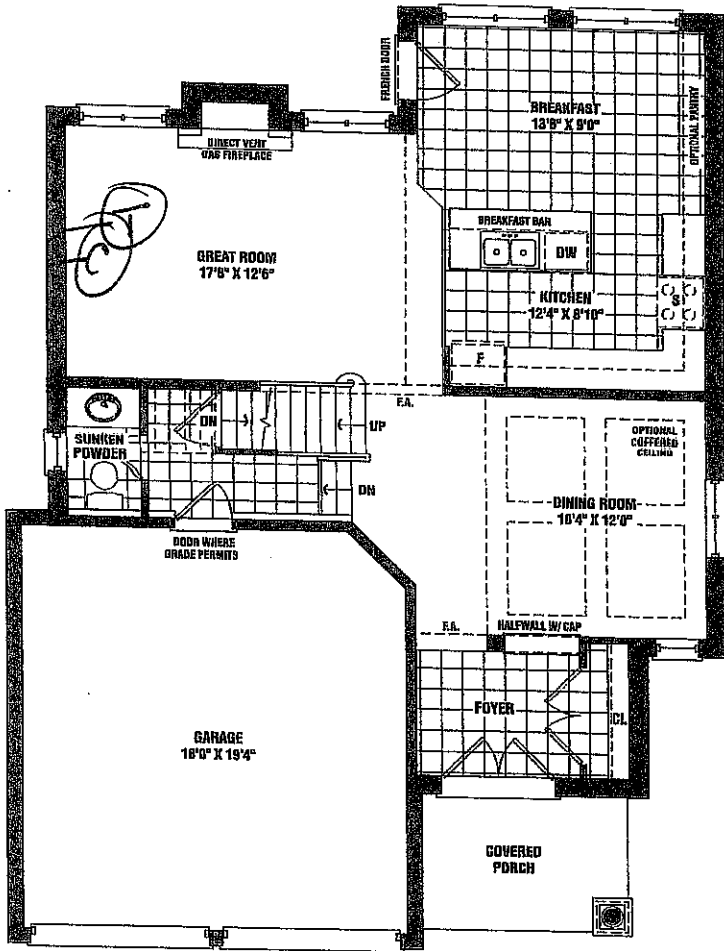

GROUND FLOOR  
ELEV. 'B'

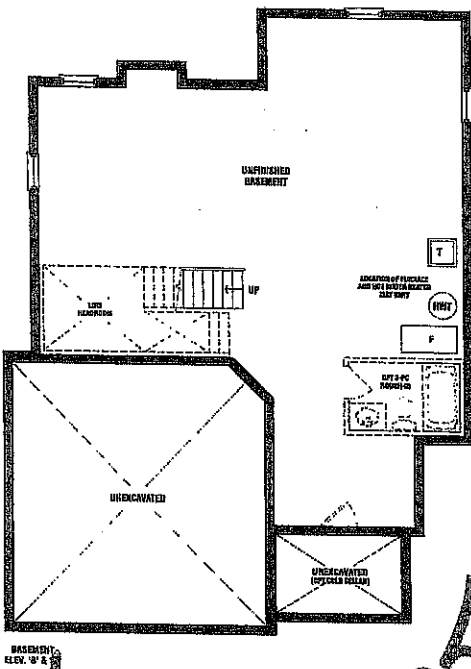
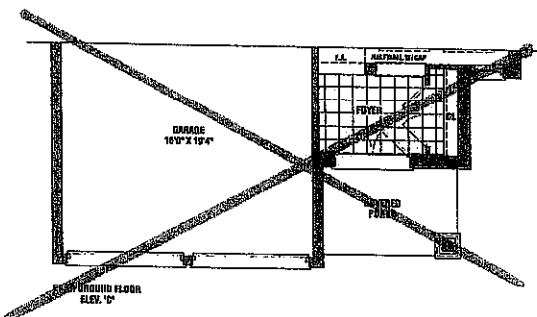

BASEMENT  
ELEV. 'B' & 'C'

This sketch is provided solely for reference to those items noted on the accompanying "Upgrades/Extras". All other details, dimensions & layouts are for illustrative purposes only and may not be applicable to the purchaser's model.

Site Shorewood

Date 2/2/18

Purchaser Initials [Signature]

Production Initials [Signature]

Lot 55

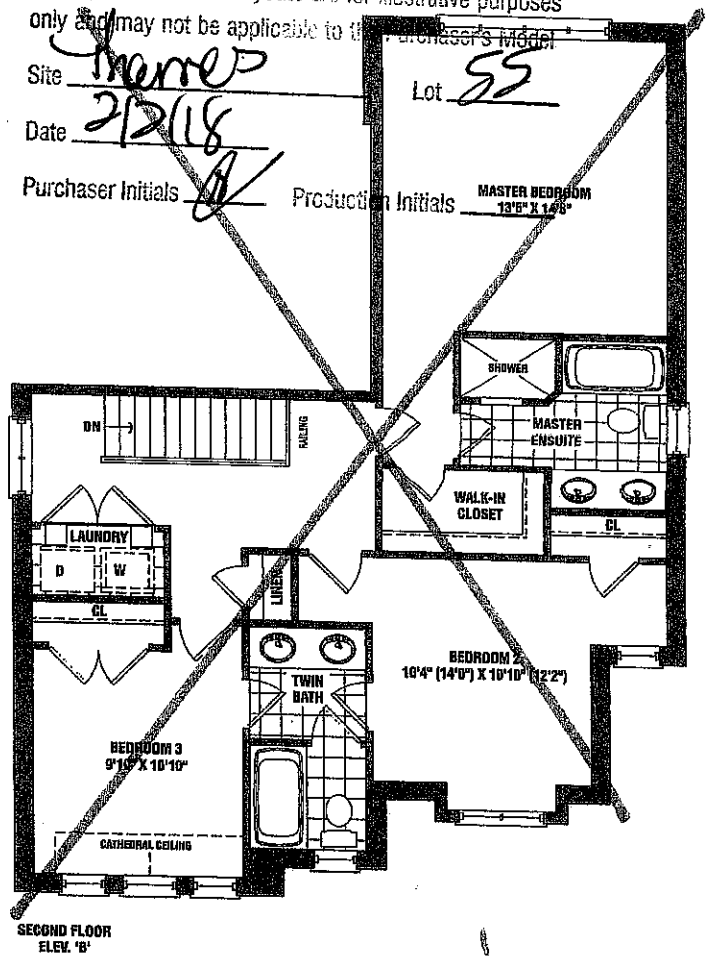

SECOND FLOOR  
ELEV. 'B'

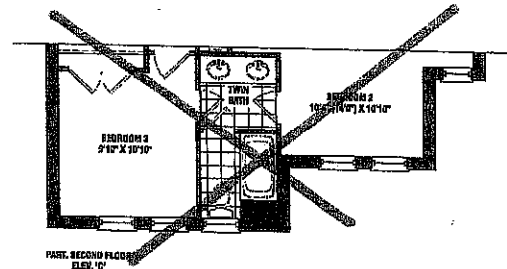

PART. SECOND FLOOR  
ELEV. 'B'

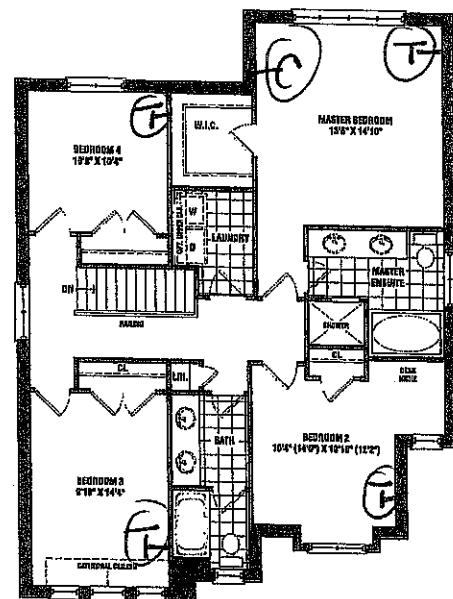

OPT. SECOND FLOOR  
ELEV. 'B' - 4 BEDROOM

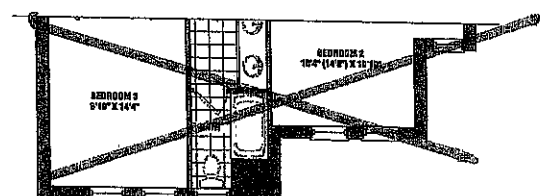

PARTIAL OPT. SECOND FLOOR  
ELEV. 'B' - 4 BEDROOM

Dolson

1,915 SQ. FT. ELEV. B & C

ALTERNATE 4 BEDROOM 2,140 SQ. FT. ELEV. B & C

LOT 55  
PH. 3

[Signature]

Materials, specifications, and floor plans are subject to change without notice. All house renderings are artist's conceptions. All floor plans are approximate dimensions. Actual usable floor space may vary from the stated floor area. Square footage includes open to below. Double transom windows shown on elevation are lot specific and may not apply to all lots and models, and only apply to sunken foyer condition. E & O.E. 50-02

SENATOR  
HOMES

SCHEDULE B1

Kitchen

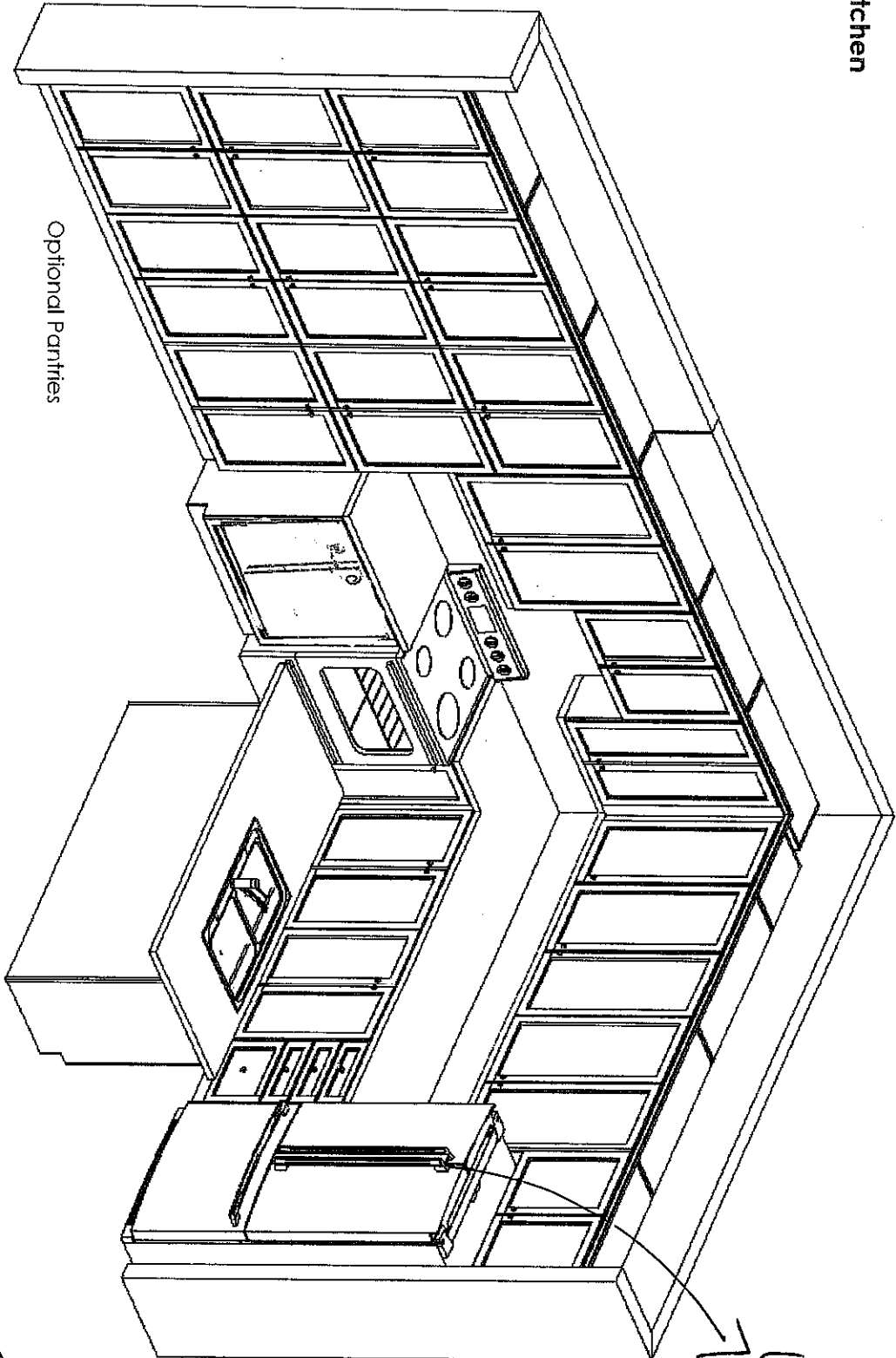

Optional Pantries

This sketch is provided solely for reference to those items noted on the accompanying "Upgrades/Extras". All other details, dimensions & layouts are for illustrative purposes only and may not be applicable to the Purchaser's Model

Site Shorewood Lot 55

Date 2/2/18

Purchaser Initials [Signature] Production Initials \_\_\_\_\_

Island Front

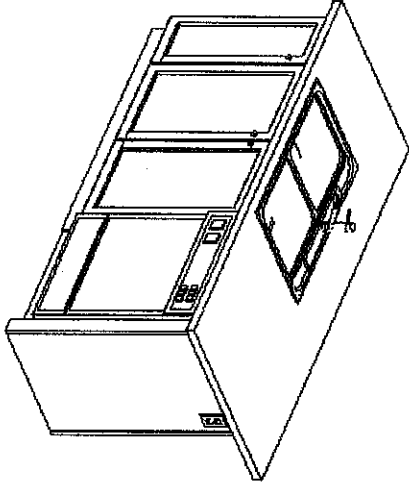

This sketch is for DESIGN PURPOSES ONLY – It is not meant to be an exact rendition.

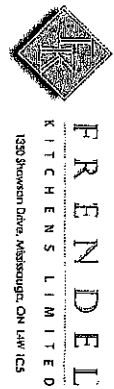

Senator Homes  
Havelock Corner PH3A  
(Woodstock)  
Dolson/42-3

Drawn By: Bethany O  
Date: Oct 06, 2017  
Scale: Not To Scale

Approved By Builder: \_\_\_\_\_

Date: \_\_\_\_\_