



CONSTRUCTION SUMMARY

Thames Developments (2011) Ltd. / Havelock Corners

Lot/Unit: 22    Phase/Building: 3    Model/Floor Plan: Nellis (50-1) Elev B

AUDIO AND SECURITY

Inv.4306	1 - LOCATION: GREAT ROOM	
	STANDARD CABLE TO BE CENTRED TO WALL ABOVE FIREPLACE AND LOCATED AT APPROXIMATELY 66" +/- HIGH ABOVE FINISHED FLOOR	
Line 54634	Note: A SEPARATE ELECTRICAL OUTLET HAS NOT BEEN PURCHASED AND WILL NOT BE SUPPLIED OR INSTALLED	
18Dec17 / 18Dec17		

CABINETRY

Inv.4306	1 - LOCATION: KITCHEN	
	RELOCATE FRIDGE OPENING AND ELECTRICAL TO END OF WALL AS PER SKETCH ATTACHED.	
Line 54636	Note:	
18Dec17 / 18Dec17		

Inv.4306	1 - LOCATION: KITCHEN	
	SUPPLY AND INSTALL FINISHED SIDES TO CABINETRY ABOVE STOVE. CLIENT TO SUPPLY AND INSTALL THEIR OWN CHIMNEY HOOD FAN AFTER CLOSING.	
Line 54641	Note: 6" DUCT EXHAUST WILL REMAIN AT STANDARD LOCATION FOR OCCUPANCY PERMIT.	
18Dec17 / 18Dec17		

Inv.4306	1 - LOCATION: KITCHEN	
	FLUSH INSET TO BUILT IN WALL OVEN/MICRO WAVE UNIT 66CM DEEP TO MATCH FRIDGE ENCLOSURE	
Line 54648	Note:	
18Dec17 / 18Dec17		

Inv.4306	1 - LOCATION: KITCHEN	
	SUPPLY AND INSTALL A 36" STOVE AND HOOD FAN OPENING IN LIEU OF STANDARD 30"	
Line 54646	Note:	
18Dec17 / 18Dec17		

Inv.4306	1 - LOCATION: KITCHEN	
	DELETE THE SMALL CUPBOARD NEXT TO THE DISWASHER. REDESIGN ACCORDINGLY TO ADJUST CABINETS AS REQUIRED	
Line 54649	Note:	
18Dec17 / 18Dec17		

CABINETRY APPLIANCE - FRIDGE

Inv.4306	1 - LOCATION: KITCHEN	
	66 CM FRIDGE CABINET - 2 GABLES & CABINET 66 CM DEEP - STANDARD LINE	
Line 54637	Note: FRIDGE HAS BEEN RELOCATED TO END OF WALL - SEE SKETCH	
18Dec17 / 18Dec17		

CABINETRY BASE CABINETS



CONSTRUCTION SUMMARY

Thames Developments (2011) Ltd. / Havelock Corners

Lot/Unit: 22    Phase/Building: 3    Model/Floor Plan: Nellis (50-1) Elev B

Inv.4306	1 - LOCATION: KITCHEN	
	BASE PIE CUT CORNER - STANDARD LINE	
Line 54639	Note: LOCATION AS PER SKETCH ATTACHED	
18Dec17 / 18Dec17		

CABINETRY HARDWARE

Inv.4306	1 - LOCATION: KITCHEN	
	BASE WASTE / RECYCLE CENTER PULL OUT DOOR - ONLY AVAILABLE IN 45 CM CABINET (2) 35L BINS - PRICE IS PER UNIT	
Line 54644	Note: TO BE LOCATED IN ISLAND NEXT TO STANDARD BANK OF DRAWERS	
18Dec17 / 18Dec17		

CABINETRY MICROWAVE OVEN STOVE COOKTOP

Inv.4306	1 - LOCATION: KITCHEN	
	BUILT IN DOUBLE APPLIANCE CABINET WITH DRAWER BELOW - TRIM KIT REQUIRED - PURCHASER MUST SUPPLY SPECS -STANDARD LINE	
Line 54642	Note: TO BE LOCATED NEXT TO FRIDGE AS PER SKETCH	
18Dec17 / 18Dec17		

Inv.4306	1 - LOCATION: KITCHEN	
	COOKTOP CABINET (FULL HEIGHT) WITH FALSE TOP DRAWER AND POT & PANS DRAWERS BELOW - PURCHASER MUST SUPPLY SPECS	
Line 54643	Note: 36" COOK-TOP - LAMINATE COUNTER-TOP	
18Dec17 / 18Dec17		

CABINETRY WALL AND HUTCH

Inv.4306	2 - LOCATION: KITCHEN	
	UPPER ANGLE CORNER - PRICE IS PER UNIT - STANDARD LINE	
	NO GLASS OR MATCHING INTERIOR	
Line 54640	Note:	
18Dec17 / 18Dec17		

ELECTRICAL

Inv.4306	1 - LOCATION: KITCHEN	
	ELECTRICAL - CONNECTION FOR BUILT-IN OVEN/MICROWAVE UNIT	
Line 54647	Note:	
18Dec17 / 18Dec17		

HARDWOOD

Inv.4306	1 - LOCATION: UPPER HALLWAY	
	AS PER SCHEDULE PE ITEM # 3 - SUPPLY AND INSTALL NATURAL FINISH OAK HARDWOOD IN LIEU OF CARPET TO UPPER HALLWAY. SELECTION IS FROM VENDOR'S STANDARD SAMPLE.	
Line 54632	Note:	
18Dec17 / 18Dec17		

MISCELLANEOUS



CONSTRUCTION SUMMARY

Thames Developments (2011) Ltd. / Havelock Corners

Lot/Unit: 22    Phase/Building: 3    Model/Floor Plan: Nellis (50-1) Elev B

Inv.4306	1 - BONUS OFFER INCLUDED IN SCHEDULE PE ITEM # 9 - TO BE USED TOWARDS THE PURCHASE OF UPGRADES AT THE DESIGN STUDIO. NO CASH SURRENDER VALUE	
Line 54633	Note:	
18Dec17 / 18Dec17		

PLUMBING

Inv.4306	1 - LOCATION: MASTER ENSUITE  GLASS SHOWER ENCLOSURE WITH CHROME TOP FRAME -INCLUDING DOOR WITH CHROME TOP FRAME  NOTE: HALF GLASS ONLY AT TUB SIDE	
Line 54635	Note:	
18Dec17 / 18Dec17		

STAIRS AND RAILING

Inv.4306	1 - LOCATION: MAIN STAIRS  RAILING FIRST TO SECOND FLOOR - UPGRADE 4 HANDRAIL MOD RECTANGLE, FLAT BLACK STEEL PICKETS 1/2" ROUND 469/1 WITH SHOES, POSTS 3-1/2" SQUARE CHAMFERRED WITH CAP	
Line 54661	Note:	
18Dec17 / 18Dec17		
Inv.4306	1 - LOCATION: MAIN STAIRS  RAILING FIRST TO SECOND FLOOR - UPGRADE TO - WINDSOR HANDRAIL	
Line 54662	Note:	
18Dec17 / 18Dec17		

TILE

Inv.4306	1 - LOCATION: KITCHEN AND BREAKFAST AREA  SUPPLY AND INSTALL FLOOR TILE - UPGRADE 5 - - KITCHEN AND BREAKFAST FLOOR	
Line 54652	Note: 24" X 24" TIMELESS POLISHED WHITE (OV.TL.WHT.2424.PL)	
18Dec17 / 18Dec17		
Inv.4306	1 - LOCATION: POWDER ROOM  SUPPLY AND INSTALL FLOOR TILE - UPGRADE 5 - - POWDER ROOM FLOOR	
Line 54653	Note: 24" X 24" TIMELESS POLISHED WHITE (OV.TL.WHT.2424.PL)	
18Dec17 / 18Dec17		
Inv.4306	1 - LOCATION: MUD ROOM  SUPPLY AND INSTALL FLOOR TILE - UPGRADE 5 - - SIDE ENTRANCE AT MUDROOM FLOOR	
Line 54654	Note: 24" X 24" TIMELESS POLISHED WHITE (OV.TL.WHT.2424.PL)	
18Dec17 / 18Dec17		



CONSTRUCTION SUMMARY

Thames Developments (2011) Ltd. / Havelock Corners

Lot/Unit: 22    Phase/Building: 3    Model/Floor Plan: Nellis (50-1) Elev B

Inv.4306	1 - LOCATION: FOYER AND MAIN HALLWAY	
	SUPPLY AND INSTALL FLOOR TILE - UPGRADE 5 - - VESTIBULE - MAIN HALL FLOOR	
Line 54655	Note: 24" X 24" TIMELESS POLISHED WHITE (OV.TL.WHT.2424.PL)	
18Dec17 / 18Dec17		
Inv.4306	1 - SUPPLY AND INSTALL FLOOR TILE - UPGRADE 5 - - BASEMENT LANDING - ON CONCRETE - TILE	
Line 54657	Note:	
18Dec17 / 18Dec17		
Inv.4306	1 - LOCATION: MASTER ENSUTIE	
	SUPPLY AND INSTALL FLOOR TILE - UPGRADE 5 - - ENSUITE BATHROOM FLOOR. STANDARD STACKED INSTALL	
Line 54658	Note: 12" X 24" ETERNA SERIES CARRARA WHITE POLISHED (OV.ET.WHT.1224.PL)	
18Dec17 / 18Dec17		

TILE - WALL

Inv.4306	1 - LOCATION: MASTER ENSUITE TUB SURROUND	
	SUPPLY AND INSTALL FLOOR TILE IN LIEU OF WALL TILE TO TUB SURROUND IN MASTER ENSUIITE.	
Line 54659	Note: 12" X 24" ETERNA SERIES CARRARA WHITE POLISHED (OV.ET.WHT.1224.PL)	
18Dec17 / 18Dec17		

TRIM

Inv.4306	1 - LOCATION: THROUGHOUT INTERIOR	
	UPGRADE ONE 2-3/4” CASING 5-1/4” BASEBOARD	
Line 54650	Note:	
18Dec17 / 18Dec17		



CONSTRUCTION SUMMARY

Thames Developments (2011) Ltd. / Havelock Corners

Lot/Unit: 22    Phase/Building: 3    Model/Floor Plan: Nellis (50-1) Elev B

EXTRAS AS PER OFFER

<div>VENDOR TO INSTALL 3PC RI AS PER PLAN</div> <div>Worksheet   Note:</div>	
<div>VENDOR TO INSTALL ENGINEERED HARDWOOD IN THE HALLWAY ON THE 2ND FLOOR IN LIEU OF INCLUDED CARPET   AS PER PLAN.   ENGINEERED HARDWOOD TO BE SELECTED FROM BUILDERS STANDARD SAMPLES.</div> <div>Worksheet   Note:</div>	
<div>VENDOR AGREES TO ENLARGE THE BASEMENT WINDOWS TO 24 INCHES X 30 INCHES (where applicable) AS PER PLAN.   PURCHASER FURTHER ACKNOWLEDGES THAT THERE MAY BE WINDOW WELLS INSTALLED TO ACCOMMODATE ENLARGED BASEMENT WINDOWS.</div> <div>Worksheet   Note:</div>	
<div>VENDOR TO INSTALL GAS LINE (ROUGH-IN ONLY) TO KITCHEN IN AT STOVE LOCATION (AS PER PLAN) TO INCLUDE 110V CODE REQUIREMENT.</div> <div>Worksheet   Note:</div>	
<div>VENDOR TO SUPPLY &amp; INSTALL AIR CONDITIONING UNIT, SIZED ACCORDINGLY, FROM VENDORS STANDARD SAMPLES.</div> <div>Worksheet   Note:</div>	
<div>VENDOR TO INSTALL CAPPED GAS LINE (ROUGH-IN ONLY) AT REAR OF HOME FOR FUTURE BBQ LOCATION AS MARKED ON SKETCH.</div> <div>Worksheet   Note:</div>	
<div>PURCHASER ACKNOWLEDGES THAT GRADING PLANS HAVE NOT BEEN FINALIZED AND AS SUCH INFORMATION ON DECK AND WALK OUT CONDITIONS ARE NOT YET AVAILABLE.   GRADING IS SUBJECT TO THE TERMS AND CONDITIONS CAPTIONED IN THE AGREEMENT OF PURCHASE AND SALE HEREIN.</div> <div>Worksheet   Note:</div>	

Purchaser: Kuldip Singh Grewal

Property: 22 of Plan - TBA

Telephone Res. / Bus: (647) 533-2125 /

Project: Thames Developments (2011) Ltd.

Decor Advisor: Steffanee Appio

Model and Elevation: Nellis (50-1) Elev B

Layout Changes: ☐ Yes ☒ No      Sketch Attached: ☒ Yes ☐ No      Exterior Colour Scheme:

**1. Cabinetry**

	Style and Colour	Counter Top	Hardware
Kitchen / Breakfast	CAMDEN MAPLE SHALE GREY CL	4925K-07 CALCUTTA MARBLE	9677 HANDLE
Kitchen Island	CAMDEN MAPLE SHALE GREY CL	4925K-07 CALCUTTA MARBLE	9677 HANDLE
Laundry Room	BELWOOD ONTARIO WHITE	6697-46 ARGENTO ROMANO	9661 HANDLE
Powder Room	CAMDEN OAK SHALE GREY CL	4925K-07 CALCUTTA MARBLE	9677 HANDLE
Main Bathroom			
Master Ensuite Bathroom	CAMDEN OAK POPPY SEED	4924-38 WHITE CARRARA	9661 HANDLE
Second Ensuite Bathroom (If Applicable)			
TWIN BATH	BELWOOD ONTARIO WHITE	6697-46 ARGENTO ROMANO	9661 HANDLE
ENSUITE 4	BELWOOD ONTARIO WHITE	6697-46 ARGENTO ROMANO	9661 HANDLE

**Appliances**

**Custom Size Fridge**

☐ Yes ☒ No

**Valance Lighting**

☐ Yes ☒ No

**Microwave / Range Hood**

☐ Yes ☒ No

**Cooktop / Rangetop**

☐ Yes ☒ No

**Built in Wall Oven**

☐ Yes ☒ No

**Slide-in Range**

☐ Yes ☒ No

**Comment**

**2. Flooring**

**Selection**

FOYER	24" X 24" TIMELESS POLISHED WHITE (OV.TL.WHT.2424.PL)
Main Hall	24" X 24" TIMELESS POLISHED WHITE (OV.TL.WHT.2424.PL)
Back Hall	
Breakfast	24" X 24" TIMELESS POLISHED WHITE (OV.TL.WHT.2424.PL)
Laundry Room	13" X 13" SERPENTINE SYRAK CHARCOAL (TR.ST.SRK.1313)
Kitchen	24" X 24" TIMELESS POLISHED WHITE (OV.TL.WHT.2424.PL)
Powder Room	24" X 24" TIMELESS POLISHED WHITE (OV.TL.WHT.2424.PL)
Main Bathroom	
Master Ensuite	12" X 24" ETERNA SERIES CARRARA WHITE (OV.ET.WHT.1224.PL) STANDARD STACKED
Bathroom (If Applicable)	13" X 13" SERPENTINE GREY (TR.ST.GRY.1313) ENSUITE 4 BATHROOM
Mud Room	24" X 24" TIMELESS POLISHED WHITE (OV.TL.WHT.2424.PL)
TWIN BATH	13" X 13" SERPENTINE SYRAK CHARCOAL (TR.ST.SRK.1313)
Living Room	3-1/2" X 3/4" ELEMENTS NATURAL FINISH OAK
Dining Room	3-1/2" X 3/4" ELEMENTS NATURAL FINISH OAK
Family / Great Room	3-1/2" X 3/4" ELEMENTS NATURAL FINISH OAK
Den / Library / Study	3-1/2" X 3/4" ELEMENTS NATURAL FINISH OAK
Basement Landing (If Applies)	13" X 13" SERPENTINE BEYAZ WHITE (TR.ST.BYZ.1313)
Lower Landing (If Applicable)	
Upper Landing	
Upper Hall	3-1/2" X 3/4" ELEMENTS NATURAL FINISH OAK
Master Bedroom	MOHAWK SO SWEET #13 WITH STANDARD UNDERPAD
Bedroom #2	MOHAWK SO SWEET #13 WITH STANDARD UNDERPAD
Bedroom #3	MOHAWK SO SWEET #13 WITH STANDARD UNDERPAD
Bedroom #4	MOHAWK SO SWEET #13 WITH STANDARD UNDERPAD
Bedroom #5	

Flooring Continued on Page 2

Initial:



Page 1 of 3



INTERIOR COLOUR SCHEME

Purchaser:Kuldip Singh Grewal

Telephone Res. / Bus: (647) 533-2125 /

Decor Advisor:Steffannee Appio

Property: 22 of Plan - TBA

Project: Thames Developments (2011) Ltd.

Model and Elevation: Nellis (50-1) Elev B

2. Flooring - Continued -

Upgrade Underpad

Type

Area

STANDARD

ALL BEDROOMS

Carpet on Stairs

Capped

Runner - \*Upgrade

Comment

MOHAWK SO SWEET #13 WITH STANDARD UNDERPAD

3. Plumbing Fixtures / Faucets

Kitchen

STD

Second Ensuite

Powder Room

STD

Master Ensuite

STD

Other Room

Main Bathroom

TWIN BATH

STD

Comment

ENSUITE 4 BATH - STANDARD

4. Wall Tile

Tile Selection

Listello

Insert

Insert Selection

Main Bathroom

☐

☐

Master Ensuite

☐

☐

Tub Deck

12" X 24" ETERNA SERIES WHITE CARRARA

☐

☐

OV.ET.WHT.1224.PL

Tub Apron

12" X 24" ETERNA SERIES WHITE CARRARA

☐

☐

Tub Surround

12" X 24" ETERNA SERIES WHITE CARRARA

☐

☐

Shower Stall

8" X 10" SERPENTINE BEYAZ WHITE

☐

☐

TR.ST.BYZ.0810

Second Ensuite

☐

☐

TWIN BATH

8" X 10" SERPENTINE SYRAK CHARCOAL

☐

☐

TR.ST.SRK.0810

ENSUITE 4

8" X 10" SERPENTINE GREY

☐

☐

TR.ST.GRY.0810

Kitchen Backsplash

☐

☐

Complete Backsplash

☐

☐

Comment

STANDARD 2" X 2" MOSAIC WHITE SHOWER FLOOR TILE

5. Fireplace

Living Room

Family Room

Other Room - Specify

Purchased

As Per Plan

N/A

Purchased

As Per Plan

N/A

Purchased

As Per Plan

N/A

☐

☐

☐

☐

☒

☐

☐

☐

☐

Fireplace Type

STANDARD

Mantle Type

STANDARD ER22 PAINT WHITE

Over Mantle

Colour / Stain

Surround

NERO

Hearth

Comment

Purchaser: Kuldip Singh Grewal

Property: 22 of Plan - TBA

Telephone Res. / Bus: (647) 533-2125 /

Project: Thames Developments (2011) Ltd.

Decor Advisor: Steffannee Appio

Model and Elevation: Nellis (50-1) Elev B

### 6. Trim Carpentry

Door Hardware

Interior Trim

Comment

UPGRADE ONE 2-3/4" CASING 5-1/4" BASEBOARD

Interior Doors

☐ 2 Panel Arch Top

☐ 2 Panel Square Top

☒ 6 Panel



Initial for Door Style us

### 7. Railings and Pickets

Railing Package

Railing Colour

Picket Colour

Wood Stairs ☐ No ☒ Oak

Tread Colour

Comment

NATURAL OAK FINISH TO STAIRCASE  
UPGRADE 4 (IDEAL RAILINGS SAMPLE) HANDRAIL WINDSOR OAK, PICKETS 1/2" ROUND 496/1 WITH SHOES,  
POSTS 3-1/2" SQUARE CHAMFERED WITH CAP

### 8. Plaster Mouldings and Medallions

Foyer

Kitchen/Breakfast

Main Hall

Den/Library

Living Room

Lower Landing

Dining Room



Family Room



Comment

### 9. Wall Paint

STANDARD SENATOR WHITE

Smooth Ceilings ☐ First Floor  
☐ First Floor incl. Second Floor Hall  
☐ First and Second Floor  
☐ Throughout  
☒ Not Applicable

Trim Paint

### 10. Additional Comments

### 11. Disclaimers and Notes

- Colours of all materials are as close as possible to builder's selection, but not necessarily identical due to variances in manufacturing.
- Any extras listed above are null and void unless accompanied by a separate invoice/amendment. Said invoice must be paid in full.
- The Purchaser acknowledges that after Interior Colour Selection form is signed and dated, no further changes will be permitted other than re-selection due to unavailability. us Purchaser's Initials
- The Purchaser acknowledges reading and accepting the "Senator Homes Décor Centre Disclaimers" form. This document contains other miscellaneous disclaimers.

This Interior Colour Selection is final and approved by:

Purchaser:

Signature: us Date: 18-12-2017

Vendor: h

Thames Developments (2011) Ltd.



Kitchen

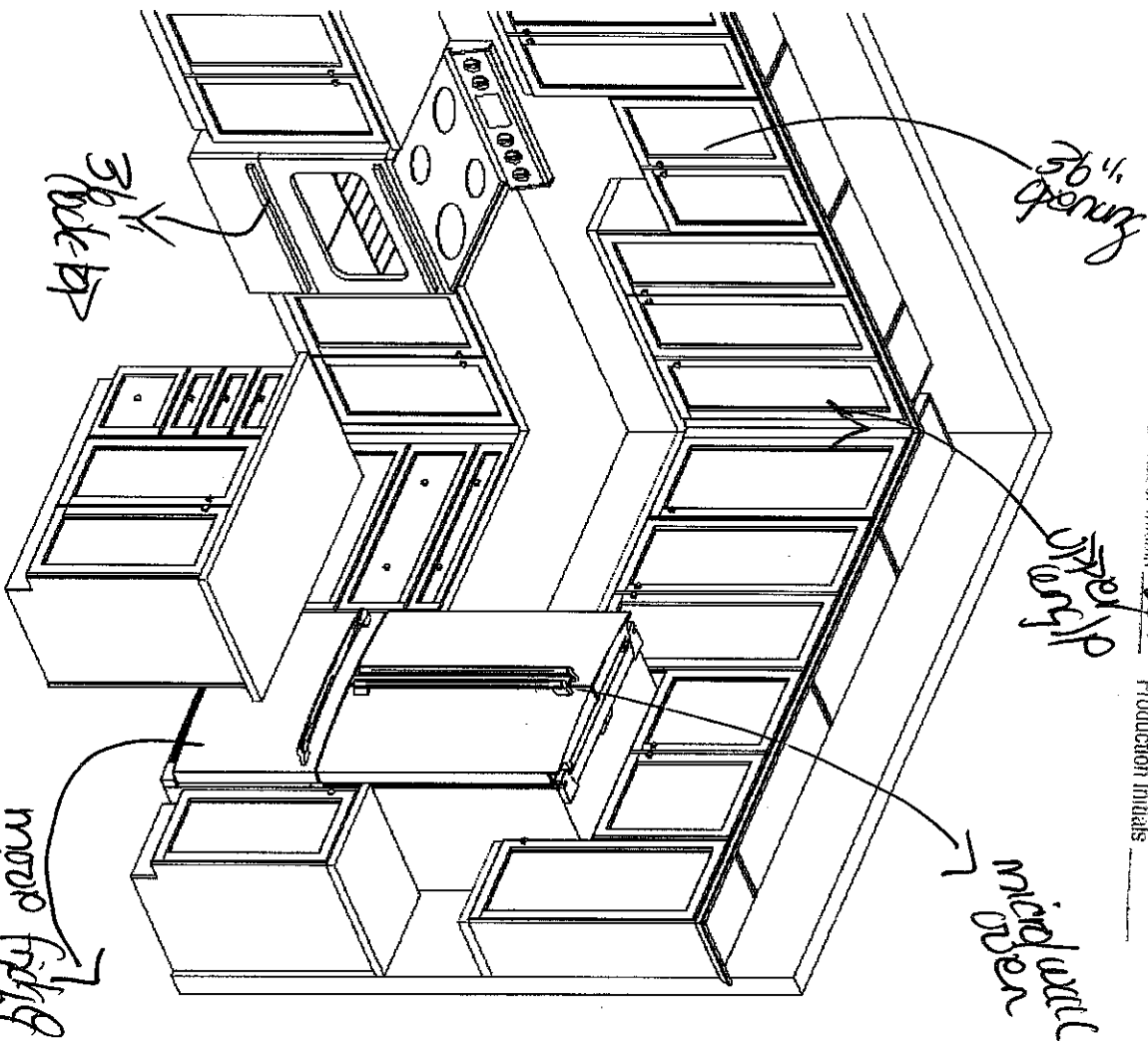
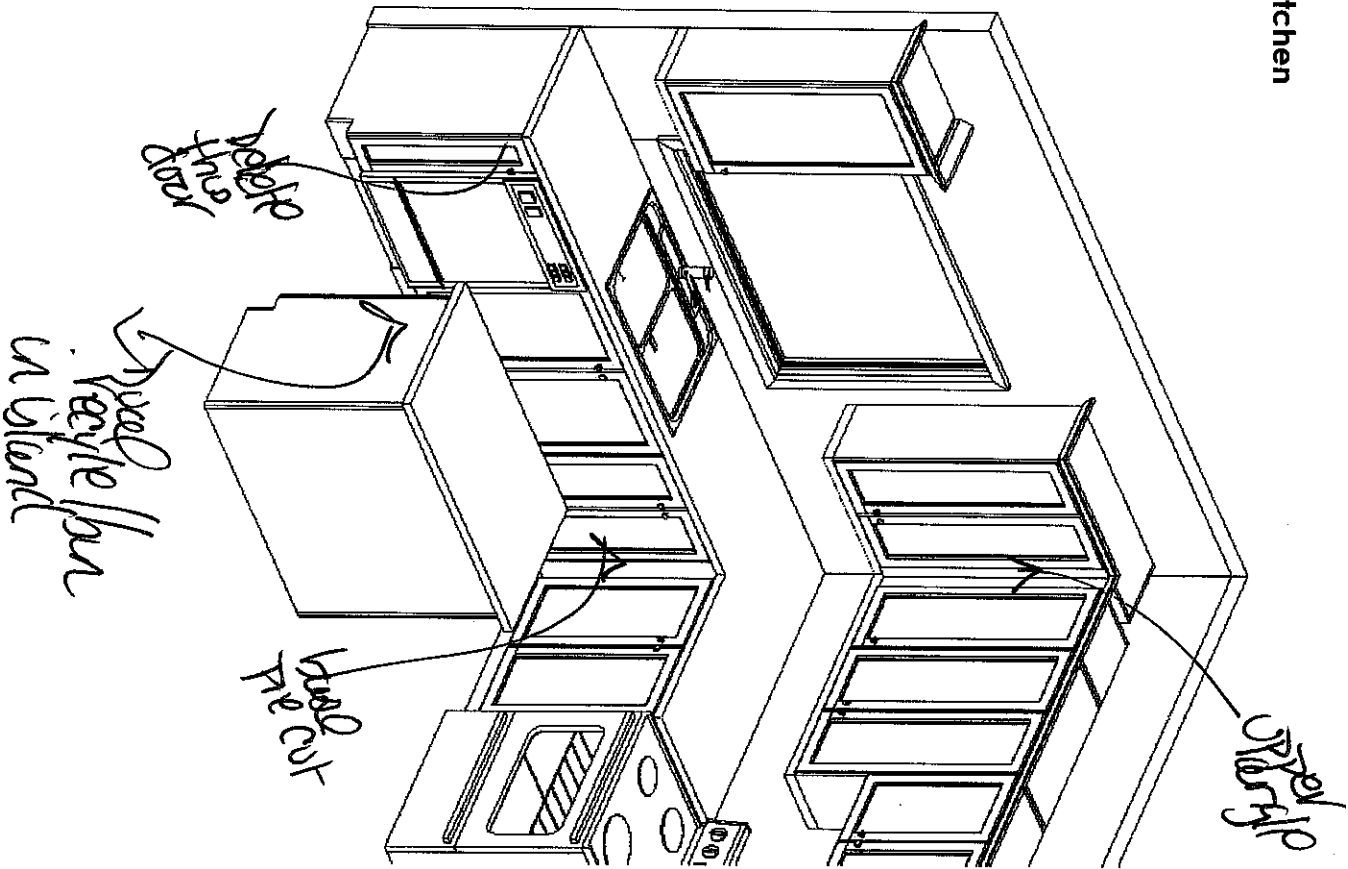

This sketch is for design purposes only. It is not meant to be an exact rendition.  
Date: 12/18/17  
Purchaser Initials: [Signature]  
Production Initials: [Signature]  
Site: [Signature]  
Lot: 22  
Model: [Signature]



F R E N D E L  
KITCHENS LIMITED  
1250 Sheraton Drive, Mississauga, ON L4W 1G5

Senator Homes  
Havelock Corner PH3A  
(Woodstock)  
Nelils/50-1

STANDARD FEATURES:

- 100cm Uppers
- Crown moulding
- Light valance
- Bank of drawers as specified on plan
- Pot/pan drawers as specified on plan
- Blum Tandembox Antaro soft-closing drawers
- Opening for 36" FR (95cm x 180cm)
- Laminate countertops
- Laundry base as specified on plan
- Opt. Laundry uppers as specified on plan

Drawn By: Bethany O  
Date: Oct 06, 2017  
Scale: Not To Scale

Approved By Builder:

Date:

This sketch is for DESIGN PURPOSES ONLY – It is not meant to be an exact rendition.

(1) 36cm to 2nd of  
hard wall, 100cm width

This sketch is provided as a guide only. Those items noted on the original plan are to be installed. All other details, dimensions, etc. are for illustrative purposes only and may not be applicable to the Purchaser's Model.

Site Thomson Lot 22

Date 12/18/17

Purchaser Initials uf Production Initials \_\_\_\_\_

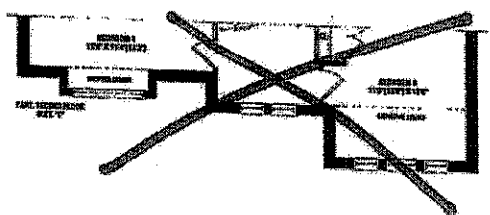
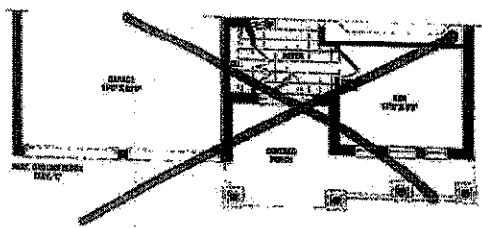
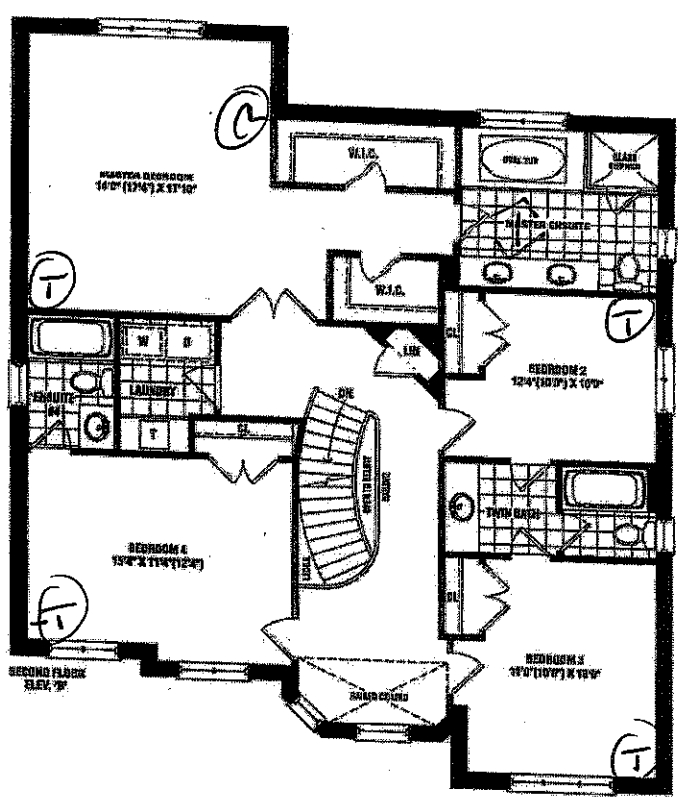
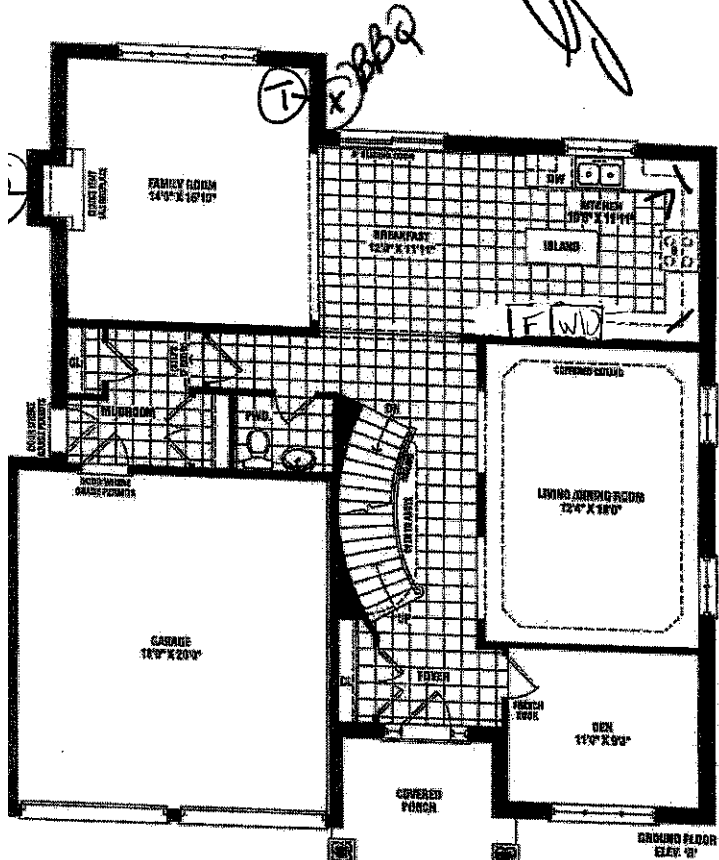

Lot 22  
Phase 3

Nellis

3,005 SQ. FT. ELEV. B

2,990 SQ. FT. ELEV. C

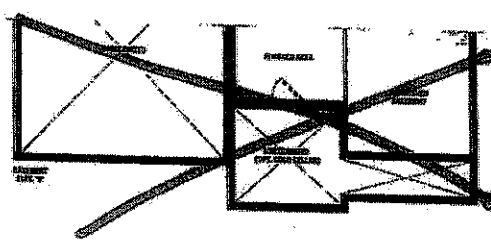
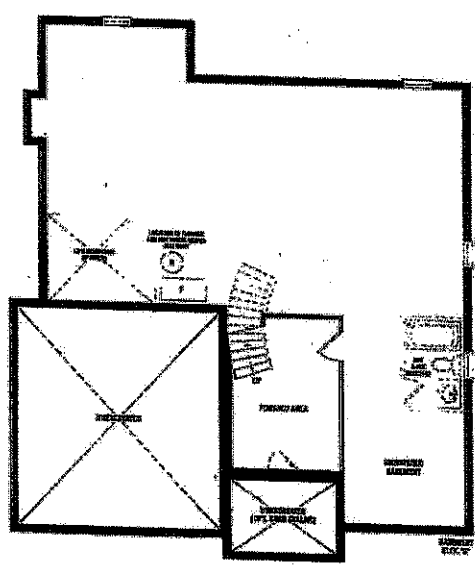

gurjot.grewal@icloud.com

**SENATOR**  
HOMES

Materials, specifications, and floor plans are subject to change without notice. All listed dimensions are net/inside measurements. All floor plans are approximate dimensions. Actual square footages may vary from the stated floor area. Master/tenant packages are open to below. Double dimensions shown on drawings are for specific and may not apply to all lots and models, and only apply to printed paper conditions. S. & G.S. 30-01

# KitchenAid® 27" (68.6 cm) and 30" (76.2 cm) Electric Built-In Microwave/Oven Combination

## PRODUCT MODEL NUMBERS

KEM3309E

KOCE500E

KOCE687E

## ELECTRICAL CONNECTION

If codes permit and a separate ground wire is used, it is recommended that a qualified electrical installer determine that the ground path and the wire gauge are in accordance with local codes. Check with a qualified electrical installer if you are not sure the oven is properly grounded.

This oven must be connected to a grounded metal, permanent wiring system.

Be sure that the electrical connection and wire size are adequate and in conformance with the National Electrical Code, ANSI/NFPA 70-latest edition or CSA Standards C22.1-94, Canadian Electrical Code, Part 1 and C22.2 No. 0-M91-latest edition, and all local codes and ordinances.

To properly install your oven, you must determine the type of electrical connection you will be using and follow the instructions provided for it here.

- Oven must be connected to the proper electrical voltage and frequency as specified on the model/serial/rating plate. See the following illustration.

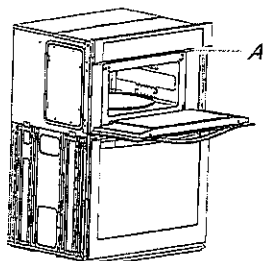

A. Model/serial/rating plate

- Models rated from 7.3 to 9.6 kW at 240 volts (5.4 to 7.4 kW at 208 volts) require a separate 40-amp circuit. Models rated at 4.8 kW and below at 240 volts (3.6 kW and below at 208 volts) require a separate 30-amp circuit.
- A circuit breaker is recommended.
- Connect directly to the fused disconnect (or circuit breaker box) through flexible, armored or nonmetallic sheathed, copper cable (with grounding wire). See "Make Electrical Connection" section.
- Flexible conduit from the oven should be connected directly to the junction box.
- Do not cut the conduit. The length of conduit provided is for serviceability of the oven.
- A UL listed or CSA approved conduit connector must be provided.
- If the house has aluminum wiring, follow the procedure below:
  - Connect a section of solid copper wire to the pigtail leads.
  - Connect the aluminum wiring to the added section of copper wire using special connectors and/or tools designed and UL listed for joining copper to aluminum.

Follow the electrical connector manufacturer's recommended procedure. Aluminum/copper connection must conform with local codes and industry accepted wiring practices.

For power requirements, refer to the following table.

Model	Voltage	Amperage (L1)*	Amperage (L2)*	Rating (W)
KOCE507E/KOCE500E	120/240	32	30	8000
KOCE507E/KOCE500E	120/208	30	28	6600

\*Amperage values noted above are for information purposes only: the units are rated in watts.

Because Whirlpool Corporation includes a continuous commitment to improve our products, we reserve the right to change materials and specifications without notice.

## PRODUCT DIMENSIONS

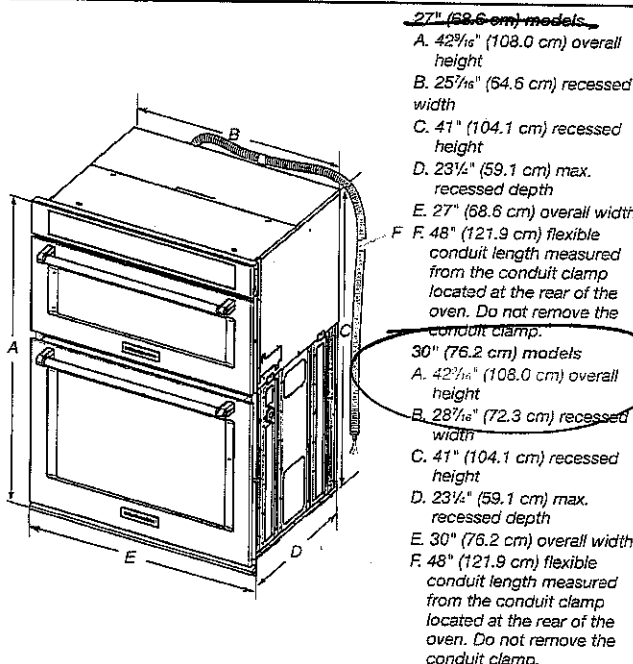

### 27" (68.6 cm) models

- A. 42<sup>1</sup>/<sub>16</sub>" (108.0 cm) overall height
- B. 25<sup>7</sup>/<sub>16</sub>" (64.6 cm) recessed width
- C. 41" (104.1 cm) recessed height
- D. 23<sup>1</sup>/<sub>4</sub>" (59.1 cm) max. recessed depth
- E. 27" (68.6 cm) overall width
- F. 48" (121.9 cm) flexible conduit length measured from the conduit clamp located at the rear of the oven. Do not remove the conduit clamp.

### 30" (76.2 cm) models

- A. 42<sup>1</sup>/<sub>16</sub>" (108.0 cm) overall height
- B. 28<sup>7</sup>/<sub>16</sub>" (72.3 cm) recessed width
- C. 41" (104.1 cm) recessed height
- D. 23<sup>1</sup>/<sub>4</sub>" (59.1 cm) max. recessed depth
- E. 30" (76.2 cm) overall width
- F. 48" (121.9 cm) flexible conduit length measured from the conduit clamp located at the rear of the oven. Do not remove the conduit clamp.

## Cabinet Dimensions

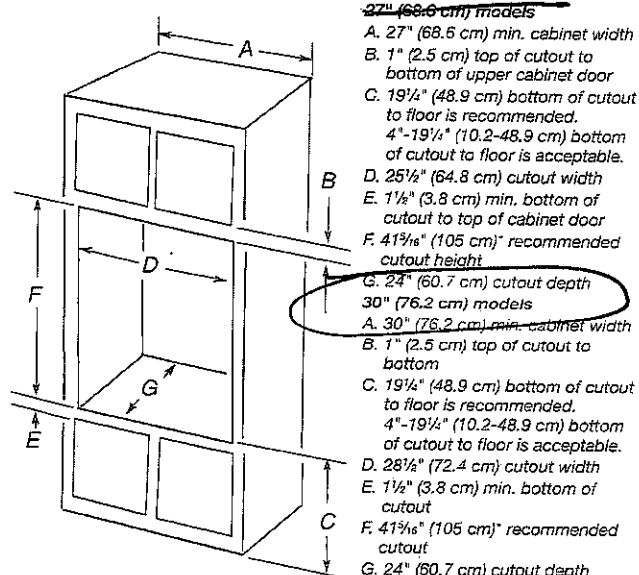

### 27" (68.6 cm) models

- A. 27" (68.6 cm) min. cabinet width
- B. 1" (2.5 cm) top of cutout to bottom of upper cabinet door
- C. 19<sup>1</sup>/<sub>4</sub>" (48.9 cm) bottom of cutout to floor is recommended. 4"-19<sup>1</sup>/<sub>4</sub>" (10.2-48.9 cm) bottom of cutout to floor is acceptable.
- D. 25<sup>7</sup>/<sub>16</sub>" (64.8 cm) cutout width
- E. 1<sup>1</sup>/<sub>8</sub>" (3.8 cm) min. bottom of cutout to top of cabinet door
- F. 41<sup>1</sup>/<sub>16</sub>" (105 cm)\* recommended cutout height
- G. 24" (60.7 cm) cutout depth

### 30" (76.2 cm) models

- A. 30" (76.2 cm) min. cabinet width
- B. 1" (2.5 cm) top of cutout to bottom
- C. 19<sup>1</sup>/<sub>4</sub>" (48.9 cm) bottom of cutout to floor is recommended. 4"-19<sup>1</sup>/<sub>4</sub>" (10.2-48.9 cm) bottom of cutout to floor is acceptable.
- D. 28<sup>7</sup>/<sub>16</sub>" (72.4 cm) cutout width
- E. 1<sup>1</sup>/<sub>8</sub>" (3.8 cm) min. bottom of cutout
- F. 41<sup>1</sup>/<sub>16</sub>" (105 cm)\* recommended cutout
- G. 24" (60.7 cm) cutout depth

\* NOTE: The cabinet height can be between 41" (104.1 cm) and 41<sup>1</sup>/<sub>2</sub>" (105.6 cm) for microwave/oven combination.

Dimensions are for planning purposes only. For complete details, see Installation Instructions packed with product. Specifications subject to change without notice.

Ref. W10725683B  
2/10/15

30" (76.2 CM) AND 36" (91.4 CM) GAS BUILT-IN COOKTOP

PRODUCT MODEL NUMBERS

KCGS350E	KCGS950E	MGC9530D	WCG75US0D
KCGS356E	KCGS956E	MGC9536D	WCG97US0D
KCGS550E	MGC7430D	WCG51US0D	WCG97US6D
KCGS556E	MGC7536D	WCG51US6D	

GAS SUPPLY REQUIREMENTS

Type of Gas

Natural Gas:

- This cooktop is factory set for use with Natural gas. If converting to LP gas, see the "LP Gas Conversion" instructions provided in the package containing literature. The model/serial rating plate located on the underside of the cooktop base has information on the types of gas that can be used. If the types of gas listed do not include the type of gas available, check with the local gas supplier.

LP Gas Conversion:

Conversion must be done by a qualified service technician.

No attempt shall be made to convert the cooktop from the gas specified on the model/serial rating plate for use with a different gas without consulting the serving gas supplier. See the Gas Conversion instructions provided in the package containing literature.

Gas Supply Line

- Provide a gas supply line of 3/4" (1.9 cm) rigid pipe to the cooktop location. A smaller size pipe on longer runs may result in insufficient gas supply. Pipe-joint compounds that resist the action of LP gas must be used. Do not use TEFLON<sup>®</sup> tape. With LP gas, piping or tubing size should be 1/2" minimum. Usually, LP gas suppliers determine the size and materials used in the system.

Flexible metal appliance connector:

- If local codes permit, use a 1/2" or 3/4" I.D. flexible stainless steel tubing gas connector, designed by CSA to connect the cooktop to the rigid gas supply line.

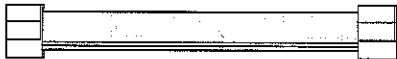

- A 1/2" male pipe thread is needed for connection to the female pipe threads of the inlet to the cooktop pressure regulator.
- Do not kink or damage the flexible metal tubing when moving the cooktop.

- Must include a shutoff valve:

The supply line must be equipped with a manual shutoff valve. This valve should be located in the same room but external to the cooktop opening, such as an adjacent cabinet. It must be accessible without removing the cooktop, and it should be in a location that allows ease of opening and closing. Do not block access to shutoff valve. The valve is for turning on or shutting off gas to the cooktop.

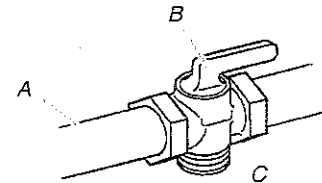

A. Gas supply line  
B. Shutoff valve "open" position  
C. To cooktop

<sup>®</sup>TEFLON is a registered trademark of E.I. Du Pont De Nemours and Company.

ELECTRICAL REQUIREMENTS

- A 120 volt, 60 Hz, AC only, 15-amp, fused electrical circuit is required. A time-delay fuse or circuit breaker is also recommended. It is recommended that a separate circuit serving only this cooktop be provided.
- Electronic ignition systems operate within wide voltage limits, but proper grounding and polarity are necessary. Check that the outlet provides 120-volt power and is correctly grounded.

12/18/17 Lot 2237 shared

PRODUCT DIMENSIONS

KCGS550ESS and KCGS950ESS Models

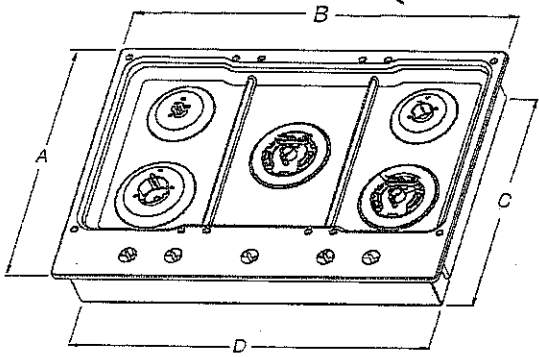

- |                      |                     |
|----------------------|---------------------|
| A. 21" (53.3 cm)     | E. 3 5/8" (9.2 cm)  |
| B. 30" (76.2 cm)     | F. 4 5/8" (11.6 cm) |
| C. 19 5/8" (49.2 cm) | G. 1 3/8" (3.4 cm)  |
| D. 28 3/8" (72.1 cm) |                     |

KCGS556ESS and KCGS956ESS Models

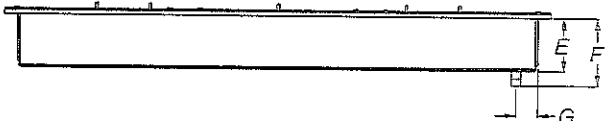
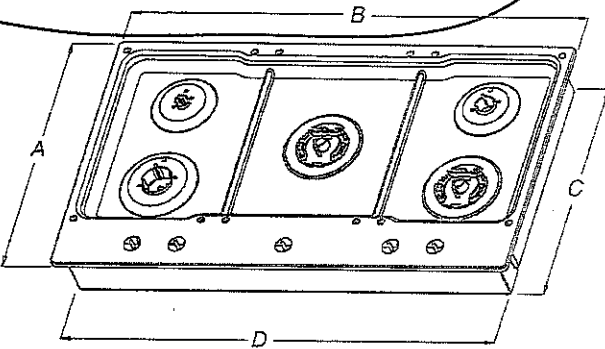

- |                      |                     |
|----------------------|---------------------|
| A. 21" (53.3 cm)     | E. 3 5/8" (9.2 cm)  |
| B. 36 1/4" (92.0 cm) | F. 4 5/8" (11.6 cm) |
| C. 19 5/8" (49.2 cm) | G. 1 1/2" (3.6 cm)  |
| D. 34 3/8" (88.1 cm) |                     |

All Other 30" (76.2 cm) Models

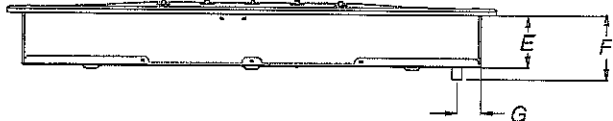
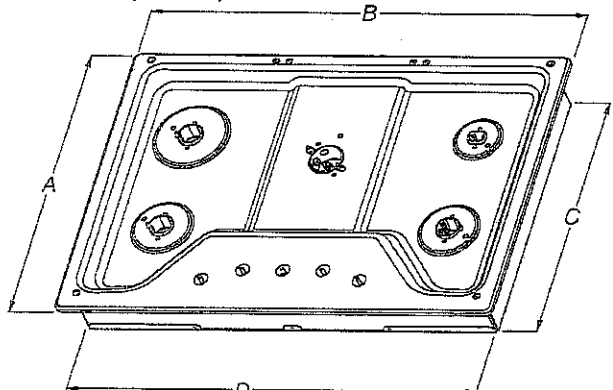

- |                      |                     |
|----------------------|---------------------|
| A. 21" (53.3 cm)     | E. 3 5/8" (8.6 cm)  |
| B. 30" (76.2 cm)     | F. 4 1/8" (10.5 cm) |
| C. 18 7/8" (48.0 cm) | G. 1 1/2" (3.8 cm)  |
| D. 28 3/8" (72.1 cm) |                     |

All Other 36" (91.4 cm) Models

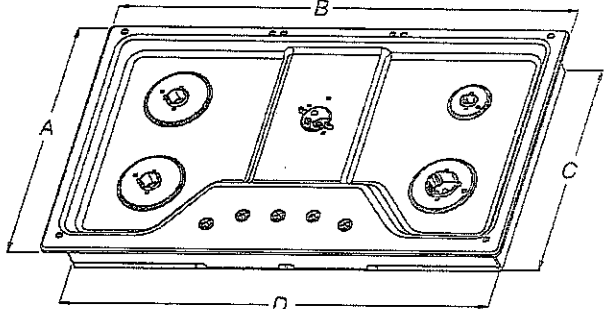

- |                      |                     |
|----------------------|---------------------|
| A. 21" (53.3 cm)     | E. 3 5/8" (8.6 cm)  |
| B. 36" (91.4 cm)     | F. 4 1/8" (10.5 cm) |
| C. 18 7/8" (48.0 cm) | G. 1 1/2" (3.8 cm)  |
| D. 33 3/4" (85.7 cm) |                     |

W10597144B  
Thames  
12/18/17

CABINET DIMENSIONS

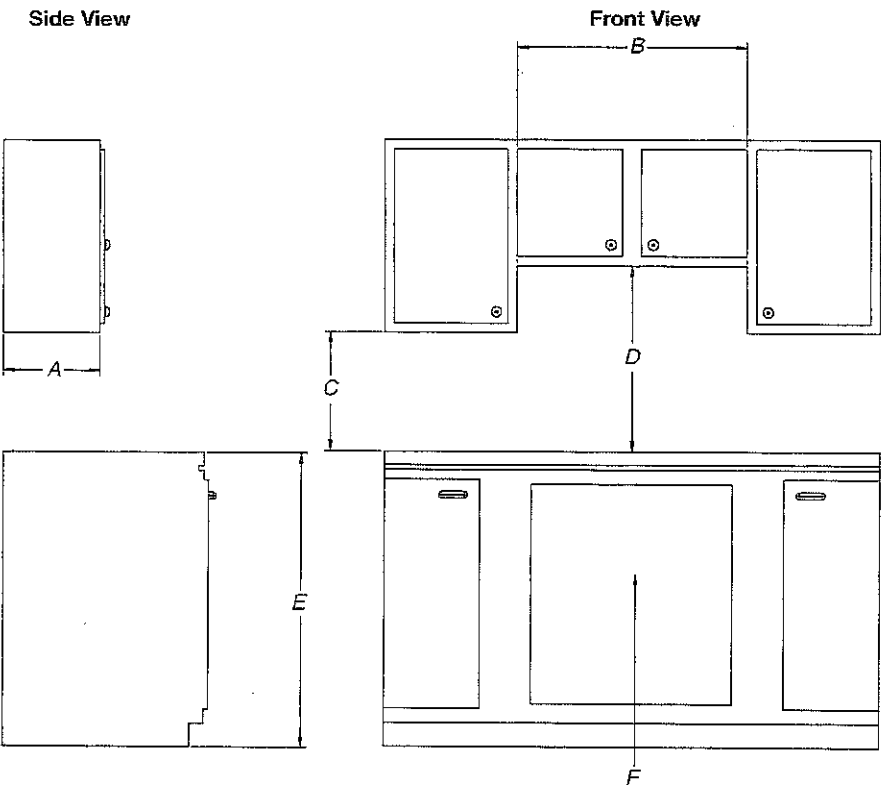

- A. 13" (33.0 cm) recommended upper cabinet depth.
- B. 30" (76.2 cm) for 30" models; 36" (91.4 cm) for 36" models.
- C. 18" (45.7 cm) minimum clearance from upper cabinet to countertop within minimum horizontal clearances to cooktop.
- D. 30" (76.2 cm) minimum clearance between top of cooktop platform and bottom of uncovered wood or metal cabinet. 24" [61 cm] minimum clearance if bottom of wood or metal cabinet is covered by not less than 1/4" [0.6 cm] flame retardant millboard covered with not less than No. 28 MSG sheet steel, 0.015" [0.04 cm] stainless steel, or 0.024" [0.06 cm] aluminum or 0.020" [0.05 cm] copper.
- E. 36" (91.4 cm) top of countertop to floor.
- F. Gas line opening - Wall: anywhere 5" (12.7 cm) below underside of countertop. Cabinet floor: anywhere within 6" (15.2 cm) of rear wall is recommended.

# KitchenAid® 27" (68.6 cm) and 30" (76.2 cm) Electric Built-In Microwave/Oven Combination

## PRODUCT MODEL NUMBERS

KEMS3009E KOCE500E KOCE607E

## ELECTRICAL CONNECTION

If codes permit and a separate ground wire is used, it is recommended that a qualified electrical installer determine that the ground path and the wire gauge are in accordance with local codes. Check with a qualified electrical installer if you are not sure the oven is properly grounded.

This oven must be connected to a grounded metal, permanent wiring system.

Be sure that the electrical connection and wire size are adequate and in conformance with the National Electrical Code, ANSI/NFPA 70-latest edition or CSA Standards C22.1-94, Canadian Electrical Code, Part 1 and C22.2 No. 0-M91-latest edition, and all local codes and ordinances.

To properly install your oven, you must determine the type of electrical connection you will be using and follow the instructions provided for it here.

- Oven must be connected to the proper electrical voltage and frequency as specified on the model/serial/rating plate. See the following illustration.

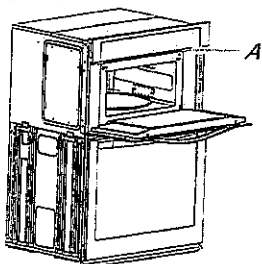

A. Model/serial/rating plate

- Models rated from 7.3 to 9.6 kW at 240 volts (5.4 to 7.4 kW at 208 volts) require a separate 40-amp circuit. Models rated at 4.8 kW and below at 240 volts (3.6 kW and below at 208 volts) require a separate 30-amp circuit.
- A circuit breaker is recommended.
- Connect directly to the fused disconnect (or circuit breaker box) through flexible, armored or nonmetallic sheathed, copper cable (with grounding wire). See "Make Electrical Connection" section.
- Flexible conduit from the oven should be connected directly to the junction box.
- Do not cut the conduit. The length of conduit provided is for serviceability of the oven.
- A UL listed or CSA approved conduit connector must be provided.
- If the house has aluminum wiring, follow the procedure below:
  - Connect a section of solid copper wire to the pigtail leads.
  - Connect the aluminum wiring to the added section of copper wire using special connectors and/or tools designed and UL listed for joining copper to aluminum.

Follow the electrical connector manufacturer's recommended procedure. Aluminum/copper connection must conform with local codes and industry accepted wiring practices.

For power requirements, refer to the following table.

Model	Voltage	Amperage (L1)*	Amperage (L2)*	Rating (W)
KOCE507E/KOCE500E	120/240	32	30	8000
KOCE507E/KOCE500E	120/208	30	28	6600

\*Amperage values noted above are for information purposes only: the units are rated in watts.

Because Whirlpool Corporation includes a continues commitment to improve our products, we reserve the right to change materials and specifications without notice.

## PRODUCT DIMENSIONS

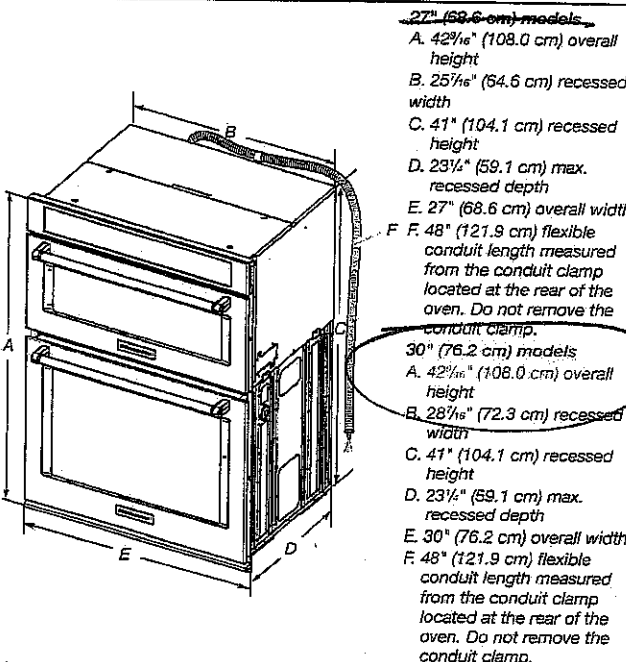

## Cabinet Dimensions

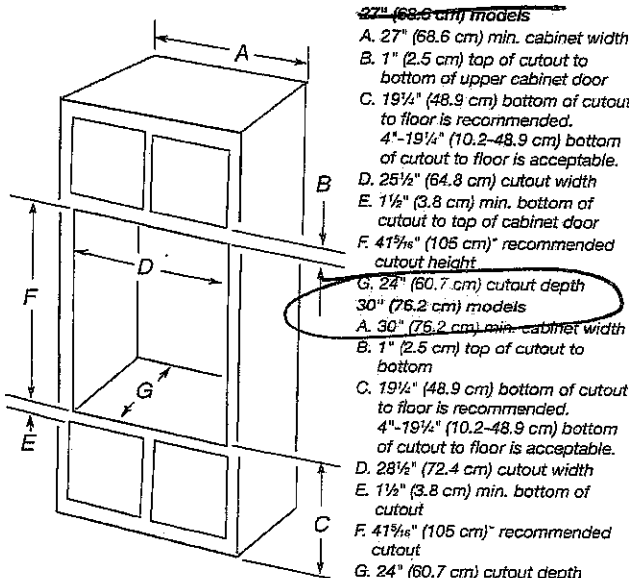

\* NOTE: The cabinet height can be between 41" (104.1 cm) and 41<sup>1</sup>/<sub>2</sub>" (105.6 cm) for microwave/oven combination.

Dimensions are for planning purposes only. For complete details, see Installation Instructions packed with product. Specifications subject to change without notice.

Ref. W10725683B  
2/10/15

Lot 22-37  
Thomson  
12/18/17

30" (76.2 CM) AND 36" (91.4 CM) GAS BUILT-IN COOKTOP

PRODUCT MODEL NUMBERS

KCGS350E	KCGS950E	MGC9530D	WCG75US0D
KCGS356E	KCGS956E	MGC9536D	WCG97US0D
KCGS550E	MGC7430D	WCG51US0D	WCG97US6D
KCGS556E	MGC7536D	WCG51US6D	

GAS SUPPLY REQUIREMENTS

Type of Gas:

Natural Gas:

- This cooktop is factory set for use with Natural gas. If converting to LP gas, see the "LP Gas Conversion" instructions provided in the package containing literature. The model/serial rating plate located on the underside of the cooktop base has information on the types of gas that can be used. If the types of gas listed do not include the type of gas available, check with the local gas supplier.

LP Gas Conversion:

Conversion must be done by a qualified service technician.

No attempt shall be made to convert the cooktop from the gas specified on the model/serial rating plate for use with a different gas without consulting the serving gas supplier. See the Gas Conversion instructions provided in the package containing literature.

Gas Supply Line

- Provide a gas supply line of 3/4" (1.9 cm) rigid pipe to the cooktop location. A smaller size pipe on longer runs may result in insufficient gas supply. Pipe-joint compounds that resist the action of LP gas must be used. Do not use TEFLON<sup>®</sup> tape. With LP gas, piping or tubing size should be 1/2" minimum. Usually, LP gas suppliers determine the size and materials used in the system.

Flexible metal appliance connector:

- If local codes permit, use a 1/2" or 3/4" I.D. flexible stainless steel tubing gas connector, designed by CSA to connect the cooktop to the rigid gas supply line.

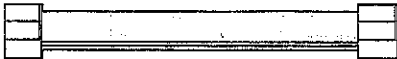

- A 1/2" male pipe thread is needed for connection to the female pipe threads of the inlet to the cooktop pressure regulator.
- Do not kink or damage the flexible metal tubing when moving the cooktop.

- Must include a shutoff valve:

The supply line must be equipped with a manual shutoff valve. This valve should be located in the same room but external to the cooktop opening, such as an adjacent cabinet. It must be accessible without removing the cooktop, and it should be in a location that allows ease of opening and closing. Do not block access to shutoff valve. The valve is for turning on or shutting off gas to the cooktop.

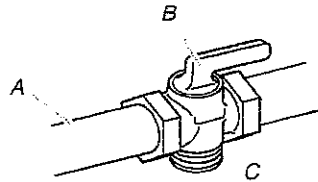

A. Gas supply line  
B. Shutoff valve "open" position  
C. To cooktop

<sup>®</sup>TEFLON is a registered trademark of E.I. Du Pont De Nemours and Company.

ELECTRICAL REQUIREMENTS

- A 120 volt, 60 Hz, AC only, 15-amp. fused electrical circuit is required. A time-delay fuse or circuit breaker is also recommended. It is recommended that a separate circuit serving only this cooktop be provided.
- Electronic ignition systems operate within wide voltage limits, but proper grounding and polarity are necessary. Check that the outlet provides 120-volt power and is correctly grounded.



12/18/17 Lot 2237 shared

PRODUCT DIMENSIONS

KCGS5550ESS and KCGS9550ESS Models

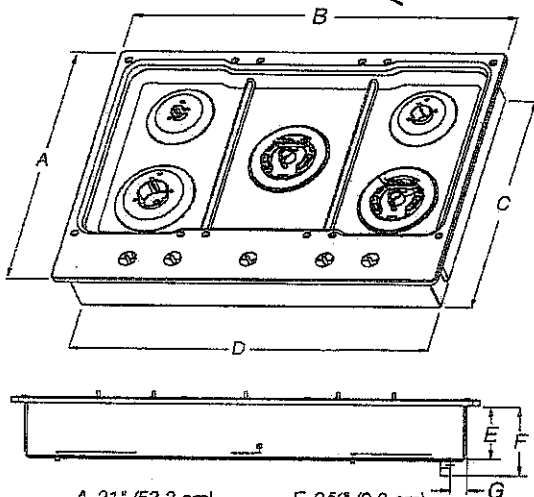

- |                      |                      |
|----------------------|----------------------|
| A. 21" (53.3 cm)     | E. 3 5/8" (9.2 cm)   |
| B. 30" (76.2 cm)     | F. 4 9/16" (11.6 cm) |
| C. 19 3/8" (49.2 cm) | G. 1 3/8" (3.4 cm)   |
| D. 28 3/8" (72.1 cm) |                      |

KCGS5556ESS and KCGS9556ESS Models

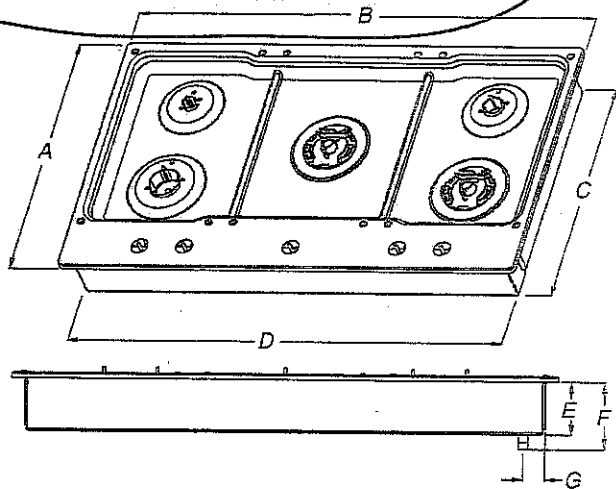

- |                      |                      |
|----------------------|----------------------|
| A. 21" (53.3 cm)     | E. 3 5/8" (9.2 cm)   |
| B. 36 1/4" (92.0 cm) | F. 4 9/16" (11.6 cm) |
| C. 19 3/8" (49.2 cm) | G. 1 7/16" (3.6 cm)  |
| D. 34 3/8" (88.1 cm) |                      |

All Other 30" (76.2 cm) Models

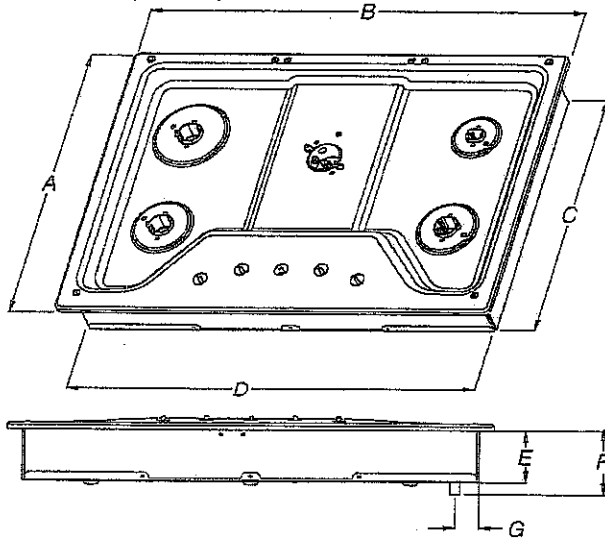

- |                      |                     |
|----------------------|---------------------|
| A. 21" (53.3 cm)     | E. 3 3/8" (8.6 cm)  |
| B. 30" (76.2 cm)     | F. 4 1/8" (10.5 cm) |
| C. 18 7/8" (48.0 cm) | G. 1 1/2" (3.8 cm)  |
| D. 28 3/8" (72.1 cm) |                     |

All Other 36" (91.4 cm) Models

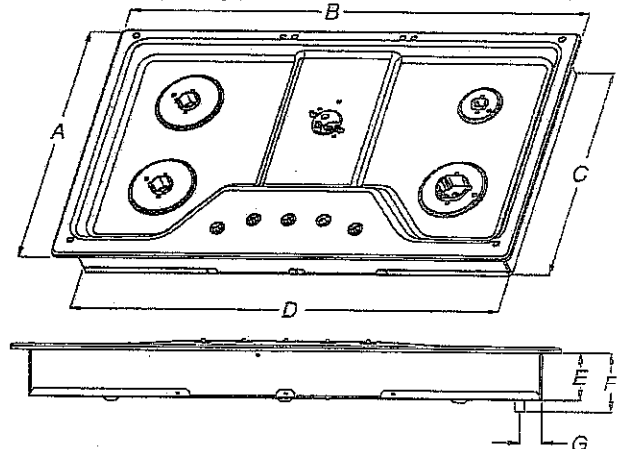

- |                      |                     |
|----------------------|---------------------|
| A. 21" (53.3 cm)     | E. 3 3/8" (8.6 cm)  |
| B. 36" (91.4 cm)     | F. 4 1/8" (10.5 cm) |
| C. 18 7/8" (48.0 cm) | G. 1 1/2" (3.8 cm)  |
| D. 33 3/4" (85.7 cm) |                     |

Lot # 22-317  
Thames  
12/18/17

CABINET DIMENSIONS

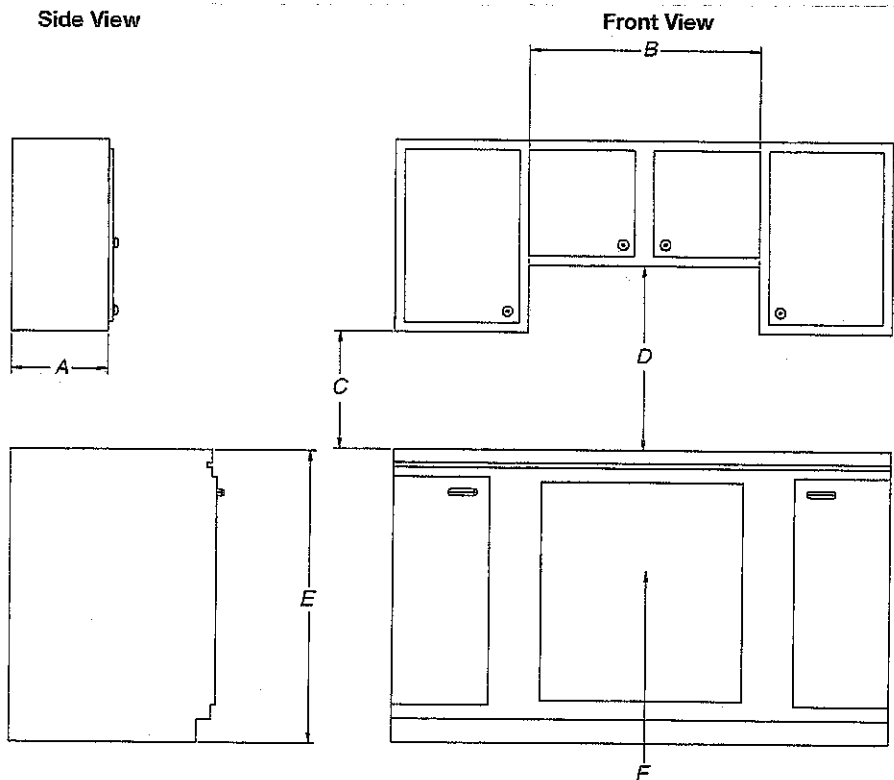

- A. 13" (33.0 cm) recommended upper cabinet depth.
- B. 30" (76.2 cm) for 30" models; 36" (91.4 cm) for 36" models.
- C. 18" (45.7 cm) minimum clearance from upper cabinet to countertop within minimum horizontal clearances to cooktop.
- D. 30" (76.2 cm) minimum clearance between top of cooktop platform and bottom of uncovered wood or metal cabinet. 24" (61 cm) minimum clearance if bottom of wood or metal cabinet is covered by not less than 1/4" (0.6 cm) flame retardant millboard covered with not less than No. 28 MSG sheet steel, 0.015" (0.04 cm) stainless steel, or 0.024" (0.06 cm) aluminum or 0.020" (0.05 cm) copper.
- E. 36" (91.4 cm) top of countertop to floor.
- F. Gas line opening - Wall: anywhere 5" (12.7 cm) below underside of countertop. Cabinet floor: anywhere within 6" (15.2 cm) of rear wall is recommended.

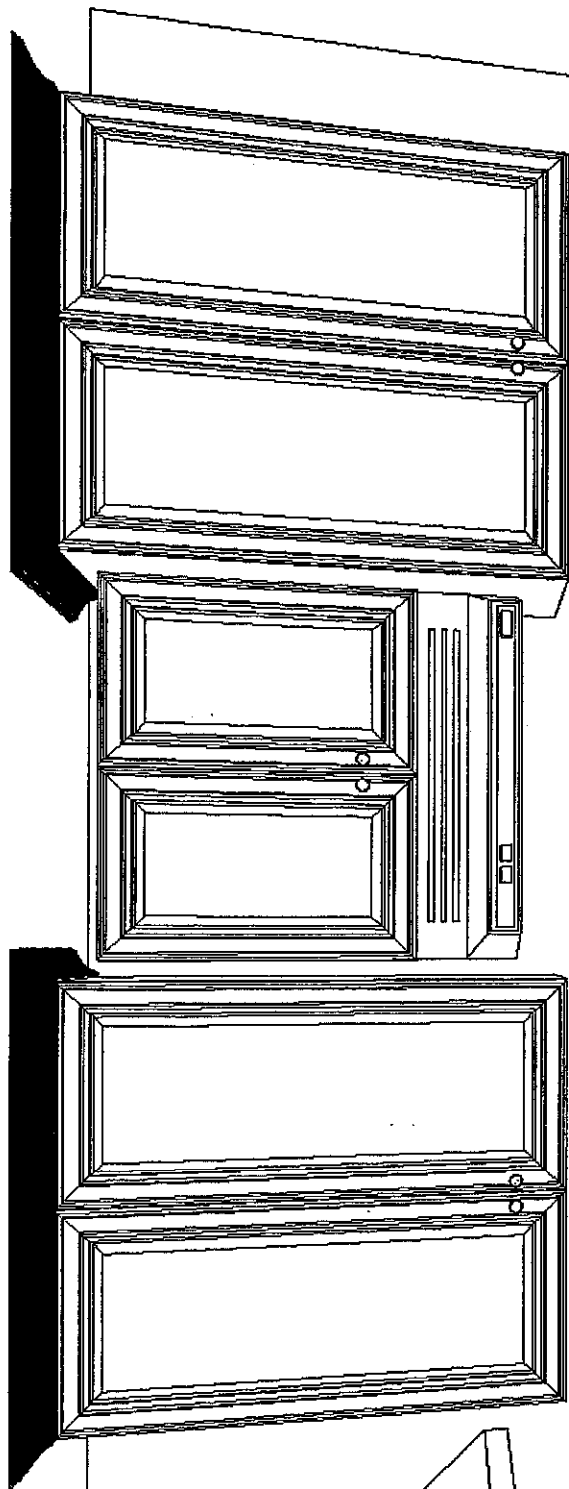

30" stove 85cm (33")  
36" stove = 100cm (39")

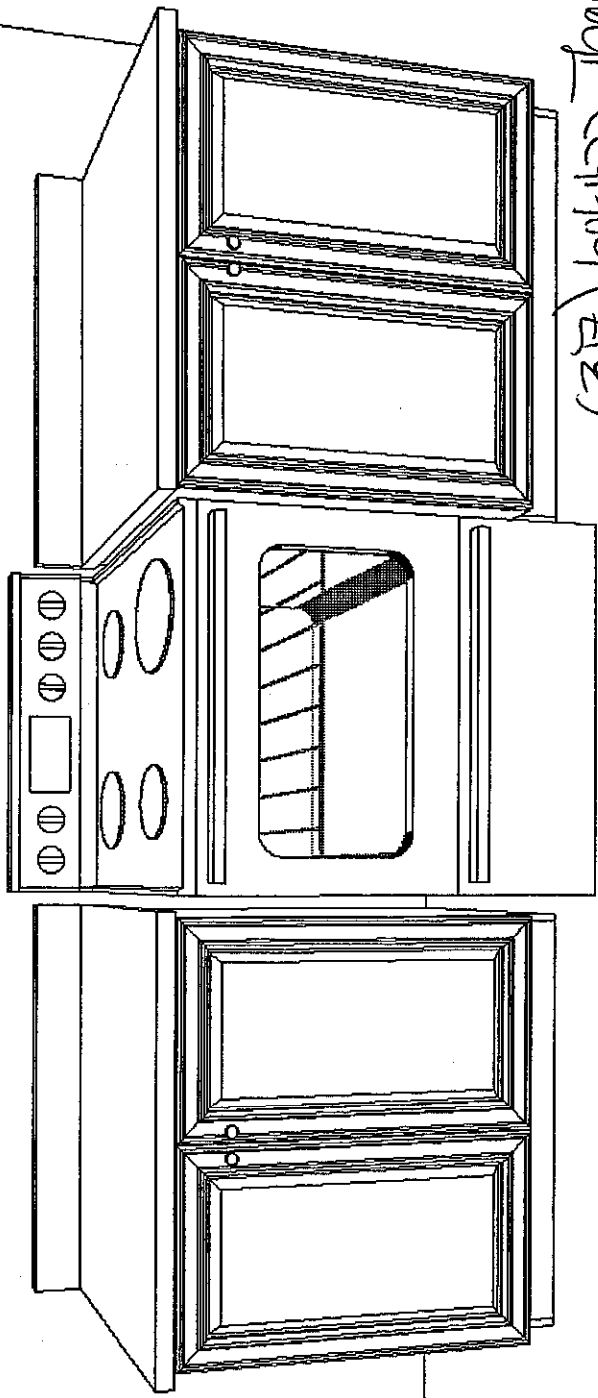
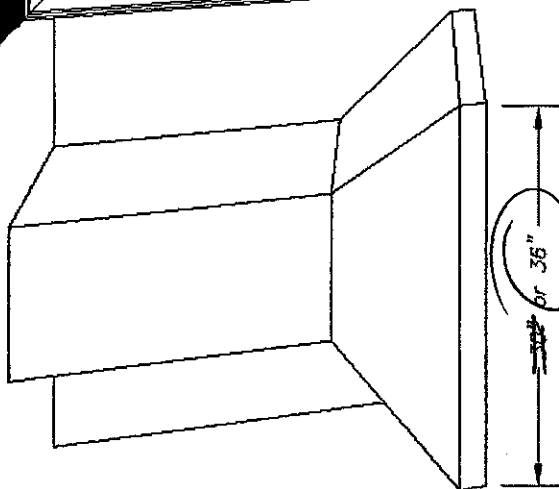

The standard 77cm. wide stove upper will be installed so the standard fan can be installed for occupancy purposes. Cabinet and fan will be removed by purchaser after closing. Builder will not be held responsible for any damage to wall or adjacent cabinetry after removal.

(317) hot +22-17mm  
Dec. 18/17

