



CONSTRUCTION SUMMARY

Thames Developments (2011) Ltd. / Havelock Corners

Lot/Unit: 39 Phase/Building: 3 Model/Floor Plan: Harrington (42-2) Elev C

CABINETRY

CABINETRY APPLIANCE - FRIDGE

CABINETRY BASE CABINETS

CABINETRY HOOD FANS

CABINETRY WALL AND HUTCH

COUNTER TOP - EXTRAS

COUNTER TOP - GRANITE

COUNTER TOP - KITCHEN

ELECTRICAL

Inv.4284	1 - LOCATION: EXTERIOR DELETE ITEM # 54 OF SCHEDULE PE #4,232-5 LOCATION OF POTLIGHTS HAS BEEN REVISED	
Line 54462	Note:	
6Dec17 / 11Dec17		
Inv.4284	1 - LOCATION: EXTERIOR SUPPY AND INSTALL EXTERIOR POTLIGHTS TWO (2) AT REAR EXTERIOR - ONE AT EACH CORNER OF 2ND FLOOR ROOFLINE FIVE (5) AT FRONT EXTERIOR	
Line 54463	Note: REVISED LOCATION - SEE REVISED SKETCH ATTACHED	
6Dec17 / 11Dec17		
Inv.4284	1 - LOCATION: MAIN BATHROOM SUPPLY AND INSTALL AN ELECTRICAL OUTLET REQUIRED FOR TOTO WASHLET. TO BE LOCATED AT RIGHT SIDE OF TOILET WHEN SITTING ON TOILET	
Line 54466	Note: THIS ITEM INCLUDED IN COST OF ITEM #52 OF PE #4,232-5	
6Dec17 / 11Dec17		

HARDWOOD

HEATING AND AIR CONDITIONING

MISCELLANEOUS

PAINT AND DRYWALL

PLUMBING

Inv.4284	1 - LOCATION: POWDER ROOM DELETE ITEM #52 OF SCHEDULE PE #4,232-5 LOCATION HAS BEEN REVISED - SEE NEW ENTRY FOR REVISED LOCATION	
Line 54464	Note:	
6Dec17 / 11Dec17		



CONSTRUCTION SUMMARY

Thames Developments (2011) Ltd. / Havelock Corners

Lot/Unit: 39 Phase/Building: 3 Model/Floor Plan: Harrington (42-2) Elev C

Inv.4284	1 - LOCATION: MAIN BATHROOM	
	SUPPLY AND INSTALL TOTO TOILET - MODEL #AQUIA II CST416M WHITE WITH A TOTO WASHLET MODEL #S300E (SW574T20) TO MAIN BATHROOM. PRICE INCLUDES ELECTRICAL REQUIRED FOR WASHLET	
Line 54465	Note: REVISED LOCATION	
6Dec17 / 11Dec17		

STAIRS AND RAILING

TILE

TILE - BACKSPLASH

EXTRAS AS PER OFFER

Revised 12/6/17

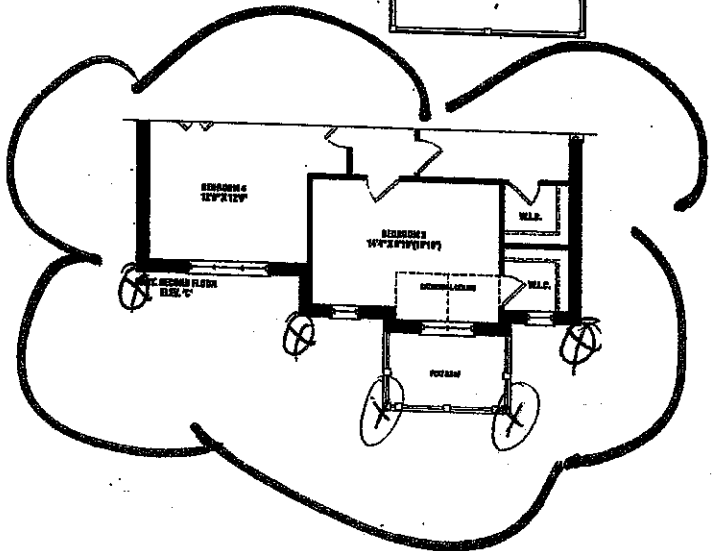
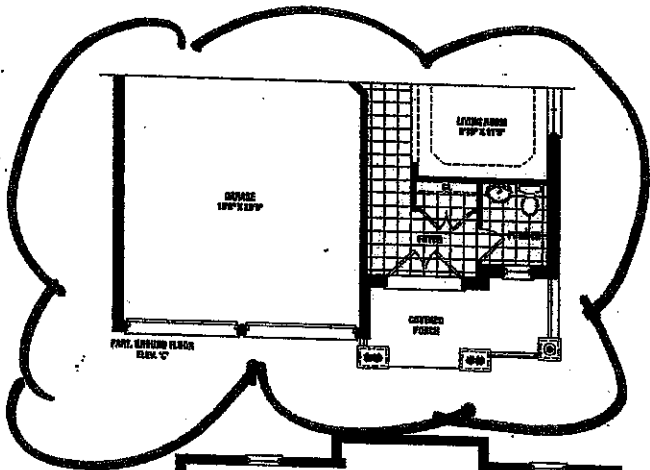
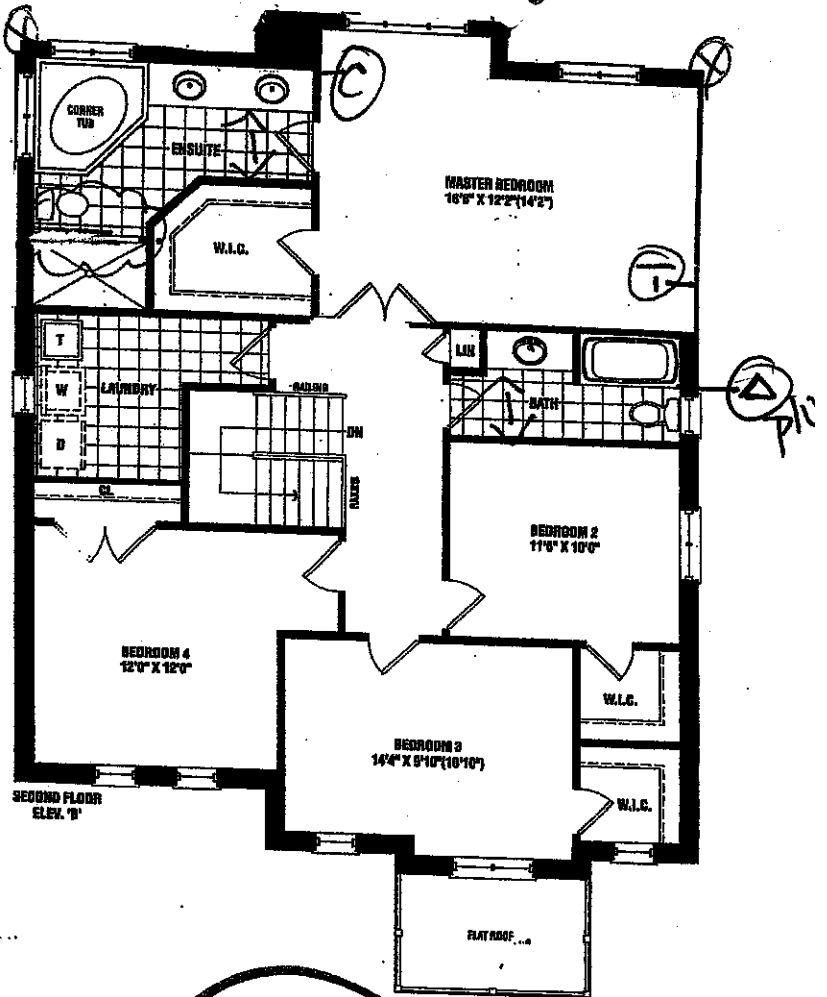
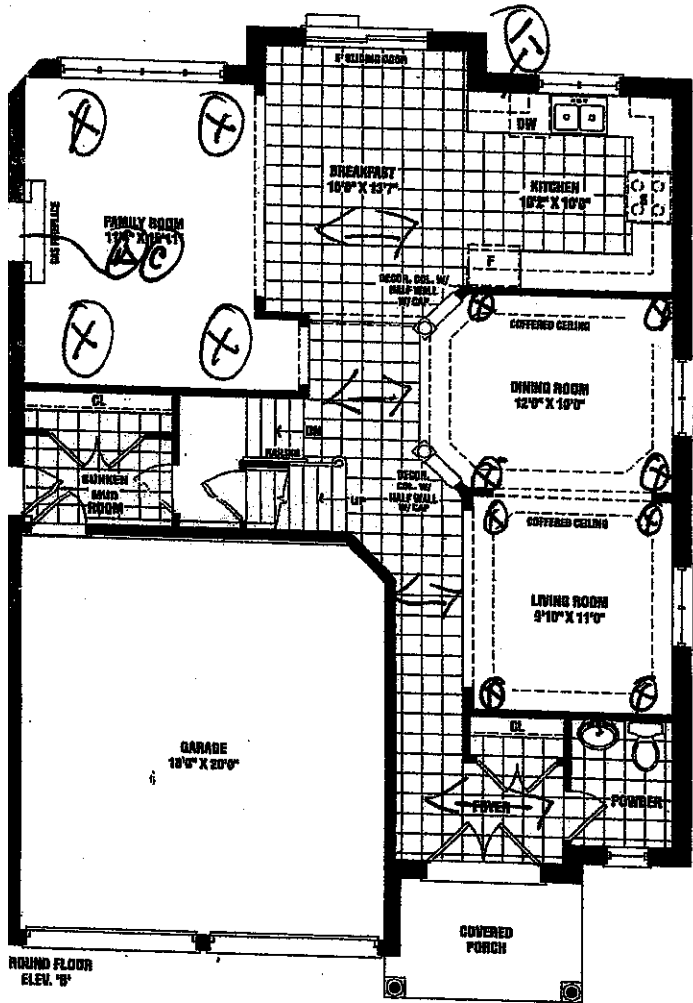

LOT 39 Phase 3

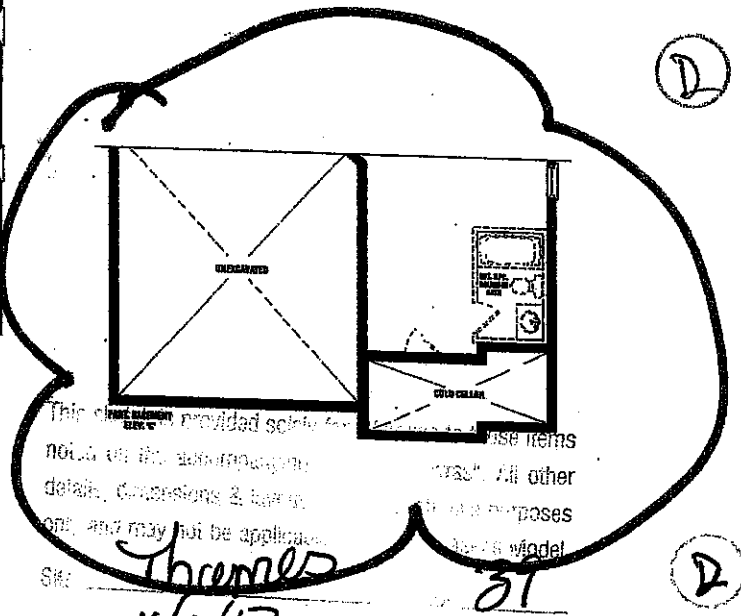
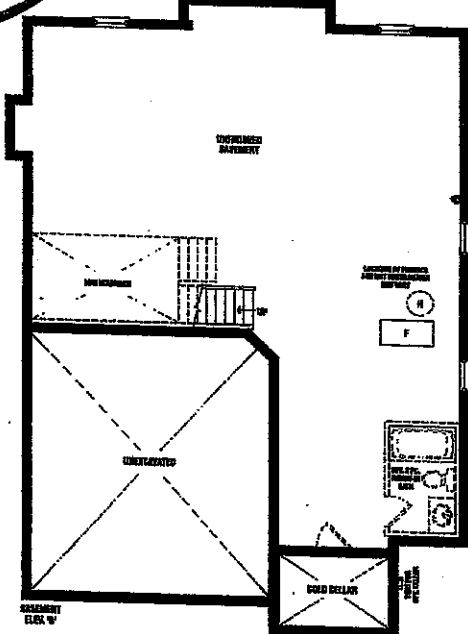

Harrington
2,460 SQ. FT. ELEV. B & C

This plan is provided solely for informational purposes. All other details, dimensions & layout are subject to change without notice. Plans are preliminary and may not be applicable to the actual construction. Plans are provided for informational purposes only.

Signature: Thames
Date: 11/11/17

Particulars of the

Production of the

SENATOR
HOMES

SCHEDULE B1

ALT. Master Bed/Ensuite Plan

On specifications, and floor plans are subject to change without notice. All house modifications are subject to approval. Plans are preliminary and may not be applicable to the actual construction. Plans are provided for informational purposes only.