



CONSTRUCTION SUMMARY

Thames Developments (2011) Ltd. / Havelock Corners

Lot/Unit: 49    Phase/Building: 3    Model/Floor Plan: McDonald (42-4) Elev B

CABINETRY APPLIANCE - FRIDGE

Inv.4305	1 - LOCATION: KITCHEN	
	59 CM FRIDGE CABINET - 2 GABLES & CABINET 59 CM DEEP - DEEP - STANDARD LINE	
Line 54621	Note:	
18Dec17 / 18Dec17		

CABINETRY BASE CABINETS

Inv.4305	1 - LOCATION: KITCHEN	
	BASE PIE CUT CORNER - STANDARD LINE	
Line 54622	Note:	
18Dec17 / 18Dec17		

CABINETRY WALL AND HUTCH

Inv.4305	1 - LOCATION: KITCHEN	
	UPPER ANGLE CORNER - PRICE IS PER UNIT - STANDARD NO GLASS OR MATCHING INTERIOR	
Line 54623	Note:	
18Dec17 / 18Dec17		

HARDWOOD

Inv.4305	1 - LOCATION: UPPER HALLWAY	
	HARDWOOD- UPGRADE 1 - IN AN OPTIONAL AREA - 3-1/2 INCH X 3/4 INCH ELEMENTS NATURAL FINISH OAK - UPPER HALL	
Line 54625	Note:	
18Dec17 / 18Dec17		

MISCELLANEOUS

PAINT AND DRYWALL

Inv.4305	1 - LOCATION: MAIN FLOOR	
	SUPPLY AND INSTALL SMOOTH CEILINGS IN LIEU OF STANDARD FEATURE - MAIN FLOOR	
Line 54624	Note:	
18Dec17 / 18Dec17		

TILE

Inv.4305	1 - LOCATION: FOYER	
	SUPPLY AND INSTALL FLOOR TILE - UPGRADE 4 - VESTIBULE FLOOR STANDARD STACKED INSTALL	
Line 54630	Note: 12" X 24" TIMELESS WHITE POLISHED (OV.TL.WHT.1224.PL)	
18Dec17 / 18Dec17		



CONSTRUCTION SUMMARY

Thames Developments (2011) Ltd. / Havelock Corners

Lot/Unit: 49    Phase/Building: 3    Model/Floor Plan: McDonald (42-4) Elev B

Inv.4305	1 - LOCATION: POWDER ROOM	
	SUPPLY AND INSTALL FLOOR TILE - UPGRADE 4 - POWDER ROOM FLOOR. STANDARD STACKED INSTALL	
Line 54631	Note: 12" X 24" TIMELESS WHITE POLISHED (OV.TL.WHT.1224.PL)	
18Dec17 / 18Dec17		
Inv.4305	1 - LOCATION: KITCHEN/BREAKFAST AREA	
	SUPPLY AND INSTALL FLOOR TILE - UPGRADE 4 - KITCHEN AND BREAKFAST FLOOR. STANDARD STACKED INSTALL	
Line 54629	Note: 12" X 24" TIMELESS WHITE POLISHED (OV.TL.WHT.1224.PL)	
18Dec17 / 18Dec17		

EXTRAS AS PER OFFER

INSTALL ROUGH-IN FOR 3 PIECE BATHROOM IN BASEMENT AS PER PLAN <i>Worksheet</i> Note:	
VENDOR AGREES TO ENLARGE THE BASEMENT WINDOWS TO 24 INCHES X 30 INCHES (where applicable) AS PER PLAN. PURCHASER FURTHER ACKNOWLEDGES THAT THERE MAY BE WINDOW WELLS INSTALLED TO ACCOMMODATE ENLARGED BASEMENT WINDOWS. <i>Worksheet</i> Note:	
5 FREE APPLIANCES ? STAINLESS STEEL FRONT ? FRIDGE: STOVE AND DISHWASHER. WHITE WASHER AND DRYER (SUPPLIED ONLY, NOT INSTALLED, FROM BUILDERS STANDARD LINE) TO ARRANGE DELIVERY ? CALL THE BRICK COMMERCIAL SALES DIVISION AT (416) 249-4373. <i>Worksheet</i> Note:	
PURCHASER ACKNOWLEDGES THAT GRADING PLANS HAVE NOT BEEN FINALIZED AND AS SUCH INFORMATION ON DECK AND WALK OUT CONDITIONS ARE NOT YET AVAILABLE. GRADING IS SUBJECT TO THE TERMS AND CONDITIONS CAPTIONED IN THE AGREEMENT OF PURCHASE AND SALE HEREIN. <i>Worksheet</i> Note:	
VENDOR TO SUPPLY & INSTALL AIR CONDITIONING UNIT, SIZED ACCORDINGLY, FROM VENDORS STANDARD SAMPLES. <i>Worksheet</i> Note:	
VENDOR TO INSTALL GAS LINE (ROUGH-IN ONLY) TO KITCHEN IN AT STOVE LOCATION (AS PER PLAN) TO INCLUDE 110V CODE REQUIREMENT. <i>Worksheet</i> Note:	



INTERIOR COLOUR SCHEME

Purchaser:

Nivarsan Sooriyaperuman

Property: 49 of Plan - TBA

Telephone Res. / Bus:

(647) 831-2036 /

Project: Thames Developments (2011) Ltd.

Decor Advisor:

Steffannee Appio

Model and Elevation: McDonald (42-4) Elev B

Layout Changes: ☐ Yes ☒ No

Sketch Attached: ☐ Yes ☒ No

Exterior Colour Scheme:

1. Cabinetry

	Style and Colour	Counter Top	Hardware
Kitchen / Breakfast	CAMDEN MAPLE SHALE GREY CL	6697-46 ARGENTO ROMANO	9677 HANDLE
Kitchen Island	CAMDEN MAPLE SHALE GREY CL	6697-46 ARGENTO ROMANO	9677 HANDLE
Laundry Room			
Powder Room	CAMDEN OAK SHALE GREY CL	P-344-LM INUKSHUK GREY	171 KNOB
Main Bathroom	CAMDEN OAK SHALE GREY CL	P-344-LM INUKSHUK GREY	171 KNOB
Master Ensuite Bathroom	CAMDEN OAK OYSTER CL	1881K-52 CIPOLLINO BIANCO	171 KNOB
Second Ensuite Bathroom (If Applicable)			

Appliances

Custom Size Fridge

☐ Yes ☒ No

Valance Lighting

☐ Yes ☒ No

Microwave / Range Hood

☐ Yes ☒ No

Cooktop / Rangetop

☐ Yes ☒ No

Built in Wall Oven

☐ Yes ☒ No

Slide-in Range

☐ Yes ☒ No

Comment

2. Flooring

	Selection
FOYER	12" X 24" TIMELESS WHITE POLISHED (OV.TL.WHT.1224.PL) STANDARD STACKED INSTALL
Main Hall	3-1/2" X 3/4" ELEMENTS NATURAL FINISH OAK
Back Hall	
Breakfast	12" X 24" TIMELESS WHITE POLISHED (OV.TL.WHT.1224.PL) STANDARD STACKED INSTALL
Laundry Room	13" X 13" SERPENTINE BEYAZ WHITE (TR.ST.BYZ.1313)
Kitchen	12" X 24" TIMELESS WHITE POLISHED (OV.TL.WHT.1224.PL) STANDARD STACKED INSTALL
Powder Room	12" X 24" TIMELESS WHITE POLISHED (OV.TL.WHT.1224.PL) STANDARD STACKED INSTALL
Main Bathroom	13" X 13" SERPENTINE BEYAZ WHITE (TR.ST.BYZ.1313)
Master Ensuite	13" X 13" SERPENTINE KREM (TR.ST.KRM.1313)
Bathroom (If Applicable)	
Mud Room	
Living Room	
Dining Room	3-1/2" X 3/4" ELEMENTS NATURAL FINISH OAK
Family / Great Room	3-1/2" X 3/4" ELEMENTS NATURAL FINISH OAK
Den / Library / Study	
Basement Landing (If Applies)	
Lower Landing (If Applicable)	3-1/2" X 3/4" ELEMENTS NATURAL FINISH OAK
Upper Landing	3-1/2" X 3/4" ELEMENTS NATURAL FINISH OAK
Upper Hall	3-1/2" X 3/4" ELEMENTS NATURAL FINISH OAK
Master Bedroom	MOHAWK SO SWEET #04 WITH STANDARD UNDERPAD
Bedroom #2	MOHAWK SO SWEET #04 WITH STANDARD UNDERPAD
Bedroom #3	MOHAWK SO SWEET #04 WITH STANDARD UNDERPAD
Bedroom #4	MOHAWK SO SWEET #04 WITH STANDARD UNDERPAD
Bedroom #5	

Flooring Continued on Page 2

Initial: 

N.S

Purchaser: Nivarsan Sooriyaperuman

Property: 49 of Plan - TBA

Telephone Res. / Bus: (647) 831-2036 /

Project: Thames Developments (2011) Ltd.

Decor Advisor: Steffanee Appio

Model and Elevation: McDonald (42-4) Elev B

2. Flooring - Continued -

Upgrade Underpad	Type	Area
	STANDARD	ALL BEDROOMS
Carpet on Stairs	Capped	Runner - *Upgrade
Comment		
MOHAWK SO SWEET #04 WITH STANDARD		

3. Plumbing Fixtures / Faucets

Kitchen	STD	Second Ensuite		Powder Room	STD
Master Ensuite	STD			Other Room	
Main Bathroom	STD				
Comment					

4. Wall Tile

	Tile Selection	Listello	Insert	Insert Selection
Main Bathroom	8" X 10" SERPENTINE BEYAZ WHITE	<input type="checkbox"/>	<input type="checkbox"/>	TR.ST.BYZ.0810
Master Ensuite				
Tub Deck	13" X 13" SERPENTINE KREM	<input type="checkbox"/>	<input type="checkbox"/>	TR.ST.KRM.1313
Tub Apron	13" X 13" SERPENTINE KREM	<input type="checkbox"/>	<input type="checkbox"/>	
Tub Surround	13" X 13" SERPENTINE KREM	<input type="checkbox"/>	<input type="checkbox"/>	
Shower Stall	8" X 10" SERPENTINE KREM	<input type="checkbox"/>	<input type="checkbox"/>	TR.ST.KRM.0810
Second Ensuite		<input type="checkbox"/>	<input type="checkbox"/>	
		<input type="checkbox"/>	<input type="checkbox"/>	
		<input type="checkbox"/>	<input type="checkbox"/>	
Kitchen Backsplash		<input type="checkbox"/>	<input type="checkbox"/>	
Complete Backsplash		<input type="checkbox"/>	<input type="checkbox"/>	
Comment	STANDARD 2" X 2" MOSAIC WHITE SHOWER FLOOR TILE			

5. Fireplace

	Living Room			Family Room			Other Room - Specify		
	Purchased	As Per Plan	N/A	Purchased	As Per Plan	N/A	Purchased	As Per Plan	N/A
	<input type="radio"/>	<input type="radio"/>	<input type="radio"/>	<input type="radio"/>	<input checked="" type="radio"/>	<input type="radio"/>	<input type="radio"/>	<input type="radio"/>	<input type="radio"/>
Fireplace Type				STANDARD					
Mantle Type				STANDARD ER22 PAINT WHITE					
Over Mantle									
Colour / Stain									
Surround				NERO					
Hearth									
Comment									

**Purchaser:** Nivarsan Sooriyaperuman  
**Telephone Res. / Bus:** (647) 831-2036 /  
**Decor Advisor:** Steffannee Appio

**Property:** 49 of Plan - TBA  
**Project:** Thames Developments (2011) Ltd.  
**Model and Elevation:** McDonald (42-4) Elev B

### 6. Trim Carpentry

**Door Hardware** STANDARD

**Interior Trim** STANDARD

**Comment**

#### Interior Doors

- ☐ 2 Panel Arch Top  
☐ 2 Panel Square Top  
☒ 6 Panel



Initial for Door Style N/S

### 7. Railings and Pickets

**Railing Package** STANDARD

**Railing Colour** NATURAL FINISH OAK

**Picket Colour** STANDARD

**Wood Stairs** ☐ No ☒ Oak

**Tread Colour** NATURAL FINISH OAK

**Comment**

### 8. Plaster Mouldings and Medallions

Foyer			Kitchen/Breakfast		
Main Hall			Den/Library		
Living Room			Lower Landing		
Dining Room					
Family Room					

**Comment**

### 9. Wall Paint

STANDARD SENATOR WHITE

- Smooth Ceilings** ☒ First Floor  
☐ First Floor incl. Second Floor Hall  
☐ First and Second Floor  
☐ Throughout  
☐ Not Applicable

**Trim Paint**

### 10. Additional Comments

### 11. Disclaimers and Notes

- Colours of all materials are as close as possible to builder's selection, but not necessarily identical due to variances in manufacturing.
- Any extras listed above are null and void unless accompanied by a separate invoice/amendment. Said invoice must be paid in full.
- The Purchaser acknowledges that after Interior Colour Selection form is signed and dated, no further changes will be permitted other than re-selection due to unavailability. N/S Purchaser's Initials
- The Purchaser acknowledges reading and accepting the "Senator Homes Décor Centre Disclaimers" form. This document contains other miscellaneous disclaimers.

This Interior Colour Selection is final and approved by:

Purchaser: S. Nivarsan Date: Dec/18/2017

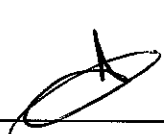
Vendor:   
Thames Developments (2011) Ltd.

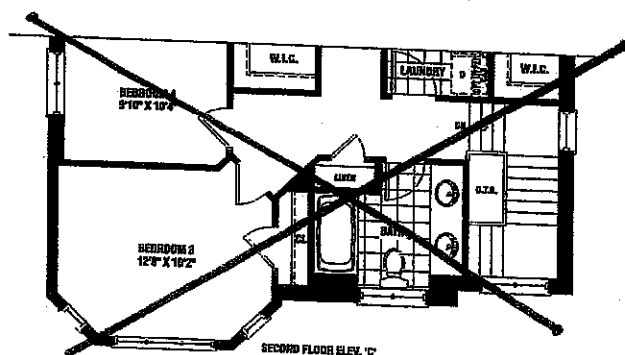
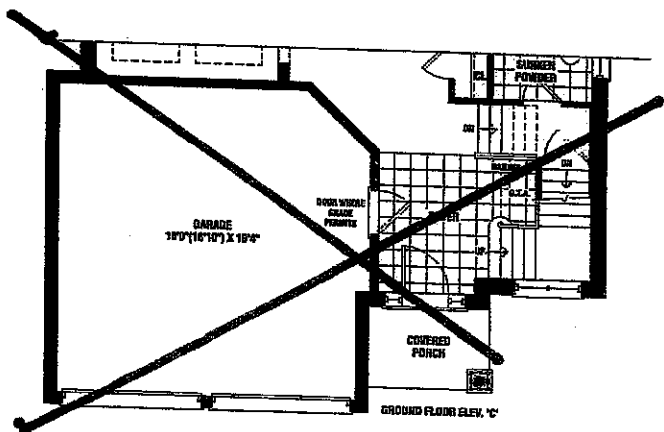
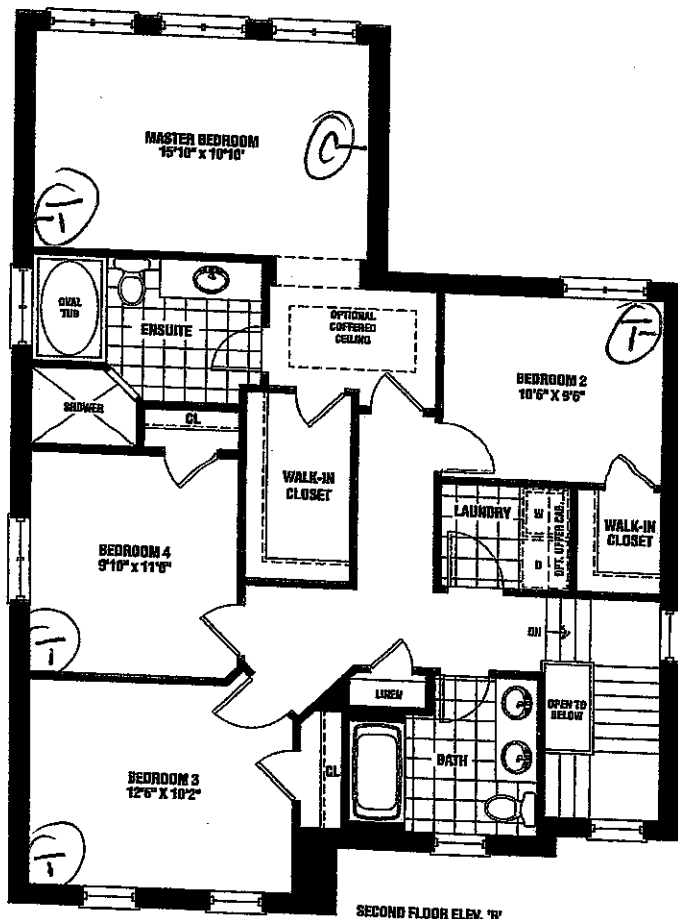
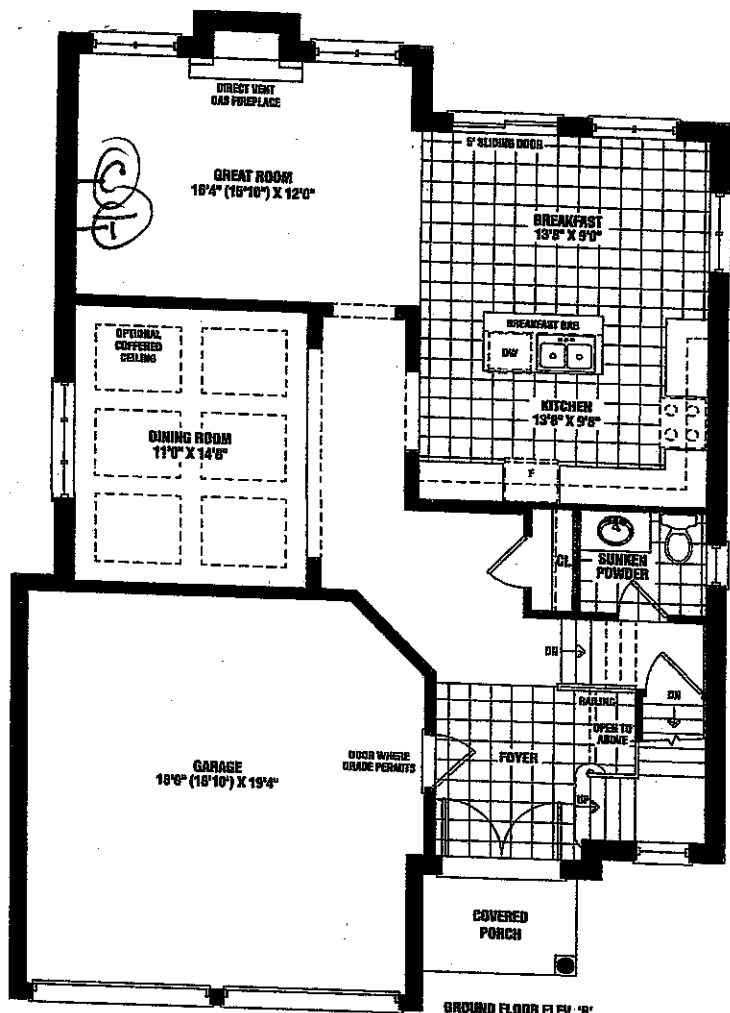

Lot 49 Ph. 3

(N)

**McDonald**  
 2,225 SQ. FT. ELEV. B  
 2,195 SQ. FT. ELEV. C

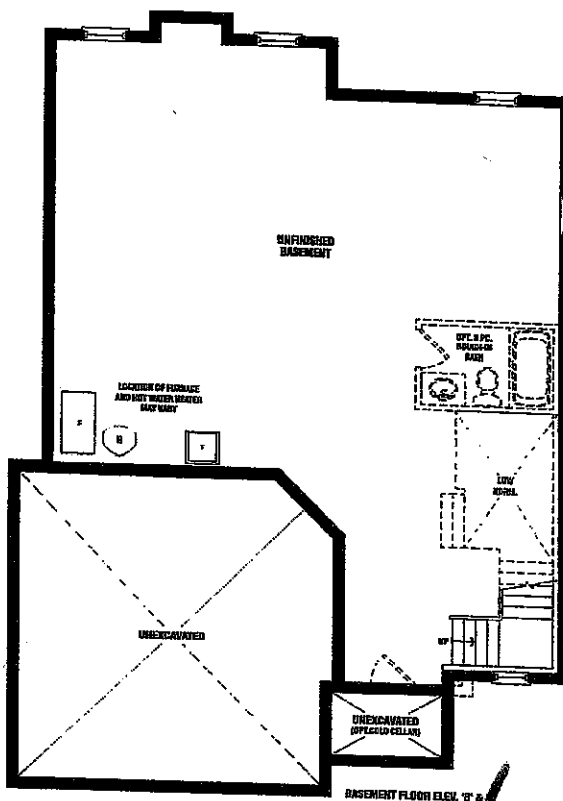

This sketch is provided solely for reference to those items noted on the accompanying "Upgrades/Extras". All other details, dimensions & layouts are for illustrative purposes only and may not be applicable to the Purchasers Model

Site Trand Lot 49  
 Date 12/18/17  
 Purchaser Initials N.S.

Materials, specifications, and floor plans are subject to change without notice. All house renderings are artist's conceptions. All floor plans are approximate dimensions. Actual usable floor space may vary from the stated floor area. Ceiling heights indicated open to below. Double-hung windows shown. So elevations are for specific and may not apply to all lots and models, and only apply to certain floor conditions. E. & C.E. 50-04

**SCHEDULE B1**

**SENATOR**  
 HOMES

# Kitchen

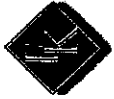

**F R E N D E L**  
KITCHENS LIMITED  
1350 Sheppard Ave. E., Mississauga, ON L4W 1C3

**Senator Homes**

Havelock Corner PH3A  
(Woodstock)

**McDonald/42-4**

## STANDARD FEATURES:

- 100cm Uppers
- Crown moulding
- Light valance
- Bank of drawers as specified on plan
- Pot/pan drawers as specified on plan
- Blum Tandembox Antaro soft-closing drawers
- Opening for 36" FR (95cm x 180cm)
- Laminate countertops
- Laundry base as specified on plan
- Opt. Laundry uppers as specified on plan

Drawn By: Bethany O

Date: Oct 06, 2017

Scale: Not To Scale

Approved By Builder:

Date:

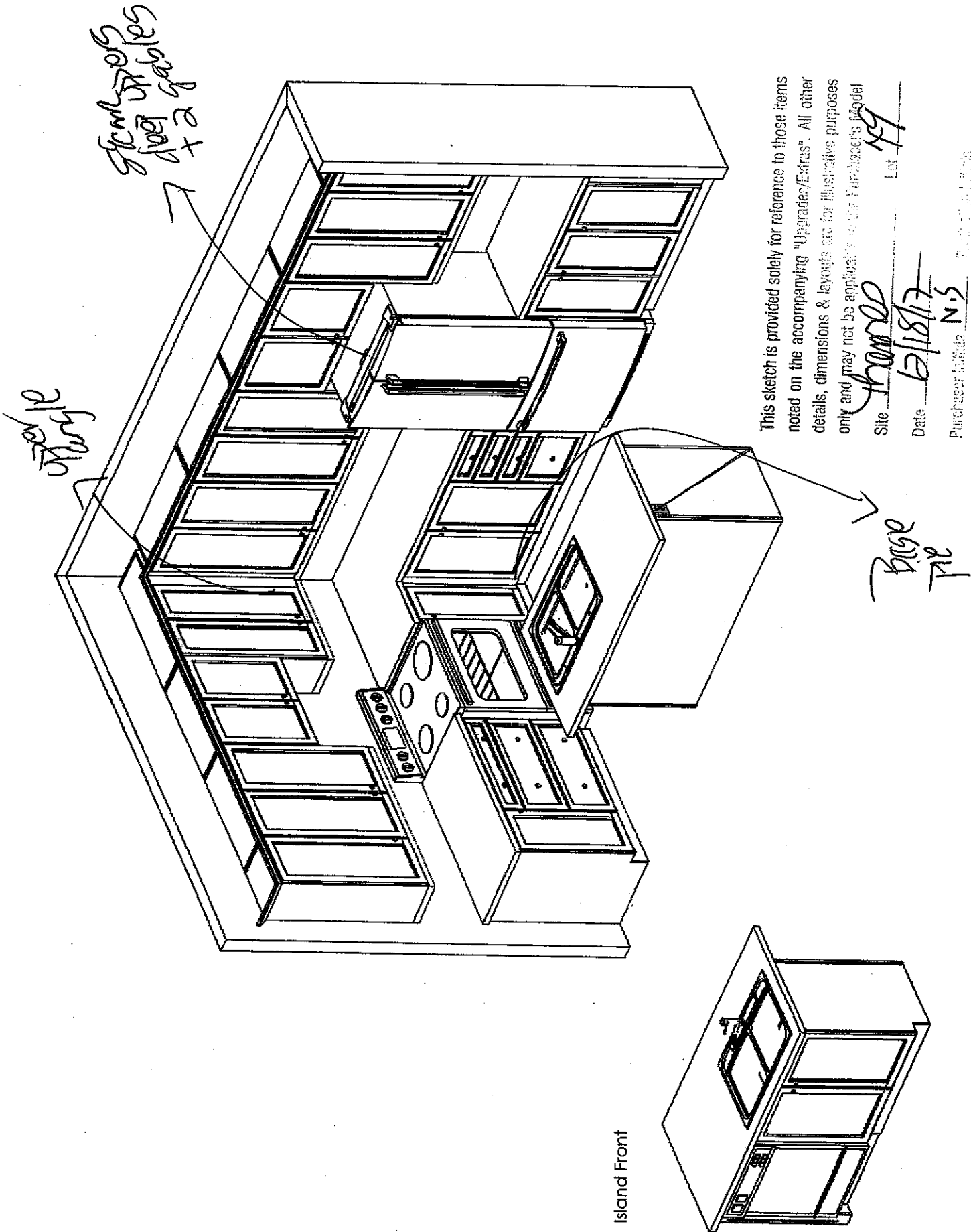

This sketch is for DESIGN PURPOSES ONLY – It is not meant to be an exact rendition.