



CONSTRUCTION SUMMARY

Teefy Developments (Bathurst Glen) Limited / NIDO

Lot/Unit: 39 Phase/Building: 1 Model/Floor Plan: Swan (25-4) Elev B 4 Bed

AUDIO AND SECURITY

Inv.4302	1 - LOCATION: GREAT ROOM	
	LOCATE THE STANDARD CABLE & PHONE OUTLETS CENTRED TO WALL ABOVE FIREPLACE AND AT APPROXIMATLEY 66" +/- HIGH ABOVE FINISHED FLOOR AND NEXT TO ELECTRICAL OUTLET THAT HAS BEEN PURCHASED SEPARATELY.	
Line 54592	Note:	
14Dec17 / 14Dec17		

Cabinetry

Inv.4302	1 - LOCATION: KITCHEN	
	CABINETRY - UPGRADE TO KITCHEN IN LIEU OF STANDARD DENOVA ANNEX DHGL ARCTICO GLOSS MWP	
Line 54593	Note:	
14Dec17 / 14Dec17		
Inv.4302	1 - LOCATION: KITCHEN	
	SUPPLY FINISHED SIDES TO CABINETRY ABOVE STOVE.	
Line 54597	Note:	
14Dec17 / 14Dec17		

CABINETRY APPLIANCE - FRIDGE

Inv.4302	1 - LOCATION: KITCHEN	
	66 CM FRIDGE CABINET - 1 OR 2 GABLES & CABINET 66 CM DEEP - DEEP - UPGRADE 3	
Line 54589	Note:	
14Dec17 / 14Dec17		

CABINETRY HARDWARE

Inv.4302	1 - LOCATION: KITCHEN ISLAND	
	BASE WASTE / RECYCLE CENTER PULL OUT DOOR - ONLY AVAILABLE IN 45 CM CABINET (2) 35L BINS - PRICE IS PER UNIT	
Line 54590	Note: LOCATE IN THE ISLAND	
14Dec17 / 14Dec17		
Inv.4302	1 - LOCATION: KITCHEN	
	KITCHEN - CABINET HARDWARE - UPGRADE 2 - DISPLAY BOARD	
Line 54596	Note: 12818 HANDLE	
14Dec17 / 14Dec17		

COUNTER TOP - GRANITE

Inv.4302	1 - LOCATION: KITCHEN	
	COUNTER TOP - CAESARSTONE - Kitchen - Level 3 STANDARD EDGE PROFILE	
Line 54594	Note: 1141 PURE WHITE CAESARSTONE	
14Dec17 / 14Dec17		



CONSTRUCTION SUMMARY

Teefy Developments (Bathurst Glen) Limited / NIDO

Lot/Unit: 39 Phase/Building: 1 Model/Floor Plan: Swan (25-4) Elev B 4 Bed

Inv.4302	1 - LOCATION: KITCHEN	
	SUPPLY AND INSTALL - COUNTER TOP WATER FALL GABLE - MITRE SEAM - GROUP 3 2CM UP TO 36 INCHES - TWO (2) SIDES	
Line 54595	Note: 1141 PURE WHITE CAESARSTONE	
14Dec17 / 14Dec17		

ELECTRICAL

Inv.4302	1 - LOCATION: GREAT ROOM	
	SUPPLY AND INSTALL ADDITIONAL INTERIOR RECEPTACLE ON SEPARATE CIRCUIT TO BE CENTRED TO WALL ABOVE FIREPLACE AND LOCATED AT APPROXIMATELY 66" +/- ABOVE FINISHED FLOOR AND NEXT TO CABLE/PHONE OUTLETS	
Line 54591	Note: LOCATION AS PER SKETCH ATTACHED.	
14Dec17 / 14Dec17		

Inv.4302	1 - LOCATION: KITCHEN	
	SUPPLY AND INSTALL ADDITIONAL INTERIOR RECEPTACLE ON SEPARATE CIRCUIT TO ACCOMODATE FUTURE CHIMNEY HOOD FAN. PURCHASER TO SUPPLY AND INSTALL THEIR OWN CHIMNEY HOOD FAN AFTER CLOSING	
Line 54598	Note: LOCATION AS PER SKETCH ATTACHED.	
14Dec17 / 14Dec17		

HEATING AND AIR CONDITIONING

Inv.4302	1 - LOCATION: KITCHEN	
	SUPPLY AND INSTALL ROUGH IN GAS LINE TO STANDARD STOVE LOCATION. 110 ELECTRICAL OUTLET WILL BE PROVIDED AND THE STANDARD 240 VOLT WILL REMAIN. PURCHASER TO SUPPLY AND INSTALL THEIR OWN APPLIANCE AFTER CLOSING.	
Line 54588	Note:	
14Dec17 / 14Dec17		

EXTRAS AS PER OFFER

Note:	
-------	--



INTERIOR COLOUR SCHEME

39

Purchasers: YUNJIE MA (POA) & YUN LING// QI SHEN Property: 39 of Plan -
Telephone Res. / Bus: (647) 968-7849 / Project: Teefy Developments (Bathurst Glen) Limite
Decor Advisor: Steffanee Appio Model and Elevation: Swan (25-4) Elev B 4 Bed

Layout Changes: ☐ Yes ☒ No Sketch Attached: ☒ Yes ☐ No Exterior Colour Scheme:

1. Cabinetry

	Style and Colour	Counter Top	Hardware
Kitchen / Breakfast	ANNEX DHGLARCTICO WHITE	1141 PURE WHITE CAESARST	12818 HANDLE
Kitchen Island	ANNEX DHGLARCTICO WHITE	1141 PURE WHITE CAESARST	12818 HANDLE
Laundry Room	PVC SLAB LATITUDE EAST	6698-46 PALOMA POLAR	9677 HANDLE
Powder Room	CAMDEN PAINT WINTER WHITE	NEW CALEDONIA GRANITE	9671 HANDLE
Main Bathroom			
Master Ensuite Bathroom	CAMDEN PAINT WINTER WHITE	BIANCO SARDO GRANITE	9671 HANDLE
Second Ensuite Bathroom (If Applicable)	CAMDEN PAINT WINTER WHITE	BIANCO SARDO GRANITE	9671 HANDLE
TWIN BATH	CAMDEN PAINT WINTER WHITE	BIANCO SARDO GRANITE	9671 HANDLE

Appliances

Custom Size Fridge

☐ Yes ☒ No

Valance Lighting

☐ Yes ☒ No

Microwave / Range Hood

☐ Yes ☒ No

Cooktop / Rangetop

☐ Yes ☒ No

Built in Wall Oven

☐ Yes ☒ No

Slide-in Range

☐ Yes ☒ No

Comment

STANDARD EDGE PROFILE TO STONE COUNTER-TOP IN KITCHEN AND BATHROOMS
UPGRADE CABINETS, HARDWARE AND COUNTER-TOP IN KITCHEN

2. Flooring

	Selection
FOYER	13" X 13" SERPENTINE BEYAZ WHITE (TR.ST.WHT.1313)
Main Hall	5" VINTAGE OAK HANDSCRAPED OTHELLO
Back Hall	
Breakfast	5" VINTAGE OAK HANDSCRAPED OTHELLO
Laundry Room	13" X 13" SERPENTINE BEYAZ WHITE (TR.ST.WHT.1313)
Kitchen	5" VINTAGE OAK HANDSCRAPED OTHELLO
Powder Room	13" X 13" SERPENTINE BEYAZ WHITE (TR.ST.WHT.1313)
Main Bathroom	
Master Ensuite	13" X 13" SERPENTINE BEYAZ WHITE (TR.ST.WHT.1313)
Bathroom (If Applicable)	13" X 13" SERPENTINE BEYAZ WHITE (TR.ST.WHT.1313) ENSUITE 2
Mud Room	13" X 13" SERPENTINE BEYAZ WHITE (TR.ST.WHT.1313)
TWIN BATH	13" X 13" SERPENTINE BEYAZ WHITE (TR.ST.WHT.1313)
Living Room	
Dining Room	5" VINTAGE OAK HANDSCRAPED OTHELLO
Family / Great Room	5" VINTAGE OAK HANDSCRAPED OTHELLO
Den / Library / Study	5" VINTAGE OAK HANDSCRAPED OTHELLO
Basement Landing (If Applies	5" VINTAGE OAK HANDSCRAPED OTHELLO
Lower Landing (If Applicable)	5" VINTAGE OAK HANDSCRAPED OTHELLO
Upper Landing	5" VINTAGE OAK HANDSCRAPED OTHELLO
Upper Hall	5" VINTAGE OAK HANDSCRAPED OTHELLO
Master Bedroom	5" VINTAGE OAK HANDSCRAPED OTHELLO
Bedroom #2	5" VINTAGE OAK HANDSCRAPED OTHELLO
Bedroom #3	5" VINTAGE OAK HANDSCRAPED OTHELLO
Bedroom #4	5" VINTAGE OAK HANDSCRAPED OTHELLO
Bedroom #5	

Flooring Continued on Page 2

Initial:



INTERIOR COLOUR SCHEME

#39

Purchasers: YUNJIE MA (POA) & YUN LING// QI SHEN Property: 39 of Plan -
Telephone Res. / Bus: (647) 968-7849 / Project: Teefy Developments (Bathurst Glen) Limite
Decor Advisor: Steffannee Appio Model and Elevation: Swan (25-4) Elev B 4 Bed

2. Flooring - Continued -

Upgrade Underpad	Type	Area
Carpet on Stairs	Capped	Runner - *Upgrade
Comment		

3. Plumbing Fixtures / Faucets

Kitchen	STD	Second Ensuite	STD	Powder Room	STD
Master Ensuite	STD			Other Room	
Main Bathroom		TWIN BATH	STD		
Comment					

4. Wall Tile

	Tile Selection	Listello	Insert	Insert Selection
Main Bathroom		<input type="checkbox"/>	<input type="checkbox"/>	
Master Ensuite				
Tub Deck	13" X 13" SERPENTINE BEYAZ WHITE	<input type="checkbox"/>	<input type="checkbox"/>	TR.ST.BYZ.1313
Tub Apron	13" X 13" SERPENTINE BEYAZ WHITE	<input type="checkbox"/>	<input type="checkbox"/>	
Tub Surround	13" X 13" SERPENTINE BEYAZ WHITE	<input type="checkbox"/>	<input type="checkbox"/>	
Shower Stall	8" X 10" SERPENTINE BEYAZ WHITE	<input type="checkbox"/>	<input type="checkbox"/>	TR.ST.BYZ.0810
Second Ensuite	8" X 10" SERPENTINE BEYAZ WHITE	<input type="checkbox"/>	<input type="checkbox"/>	
TWIN BATH	8" X 10" SERPENTINE BEYAZ WHITE	<input type="checkbox"/>	<input type="checkbox"/>	
		<input type="checkbox"/>	<input type="checkbox"/>	
Kitchen Backsplash		<input type="checkbox"/>	<input type="checkbox"/>	
Complete Backsplash		<input type="checkbox"/>	<input type="checkbox"/>	
Comment	STANDARD 2" X 2" MOSAIC WHITE SHOWER FLOOR TILE			

5. Fireplace

	Living Room			Family Room			Other Room - Specify		
	Purchased	As Per Plan	N/A	Purchased	As Per Plan	N/A	Purchased	As Per Plan	N/A
	<input type="radio"/>	<input type="radio"/>	<input type="radio"/>	<input type="radio"/>	<input checked="" type="radio"/>	<input type="radio"/>	<input type="radio"/>	<input type="radio"/>	<input type="radio"/>
Fireplace Type				STANDARD					
Mantle Type				STANDARD					
Over Mantle									
Colour / Stain									
Surround									
Hearth									
Comment									

Initial:

MAJ



INTERIOR COLOUR SCHEME

#39

Purchasers: YUNJIE MA (POA) & YUN LING// QI SHEN

Property: 39 of Plan -

Telephone Res. / Bus: (647) 968-7849 /

Project: Teefy Developments (Bathurst Glen) Limite

Decor Advisor: Steffanee Appio

Model and Elevation: Swan (25-4) Elev B 4 Bed

6. Trim Carpentry

Door Hardware STANDARD

Interior Trim STANDARD

Comment

Interior Doors

☐ 2 Panel Arch Top☒ 2 Panel Square Top☐ 6 Panel

Initial for Door Style

MKJ

7. Railings and Pickets

Railing Package STANDARD

Railing Colour OTHELLO

Picket Colour FLAT BLACK METAL

Wood Stairs ☐ No ☒ Oak

Tread Colour OTHELLO

Comment

STAIN OAK STAIRS TO COMPLIMENT HARDWOOD - OTHELLO VINTAGE STAIN

8. Plaster Mouldings and Medallions

Foyer

Main Hall

Living Room

Dining Room

Family Room

Kitchen/Breakfast

Den/Library

Lower Landing

Comment

9. Wall Paint

STANDARD SENATOR WHITE

Smooth Ceilings

☐ First Floor☐ First Floor incl. Second Floor Hall☐ First and Second Floor☒ Throughout☐ Not Applicable

Trim Paint

10. Additional Comments

11. Disclaimers and Notes

- Colours of all materials are as close as possible to builder's selection, but not necessarily identical due to variances in manufacturing.
- Any extras listed above are null and void unless accompanied by a separate invoice/amendment. Said invoice must be paid in full.
- The Purchaser acknowledges that after Interior Colour Selection form is signed and dated, no further changes will be permitted other than re-selection due to unavailability. MKJ Purchaser's Initials
- The Purchaser acknowledges reading and accepting the "Senator Homes Décor Centre Disclaimers" form. This document contains other miscellaneous disclaimers.

This Interior Colour Selection is final and approved by:

Purchaser:

Signature:

Date:

Signature:

Date:

Vendor:

Teefy Developments (Bathurst Glen) Limited



#39.

SCHEDULE B-1

ELEVATION 'A' 2886 SF ELEVATION 'B' 2894 SF ELEVATION 'C' 2891 SF

SWAN

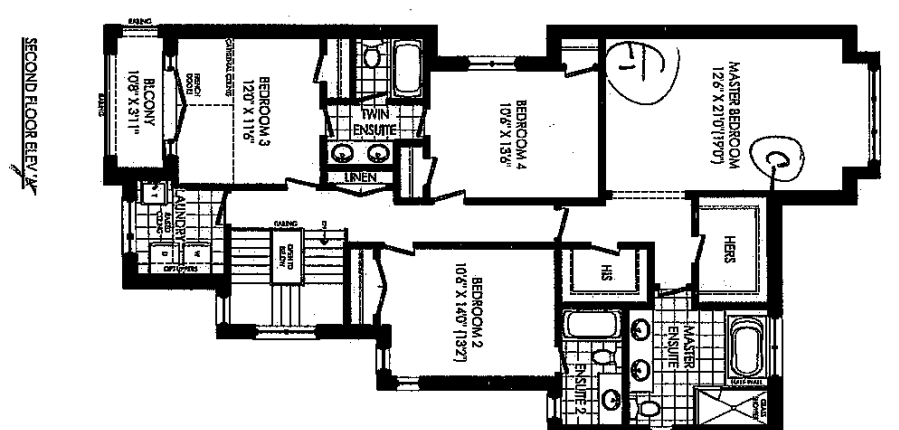
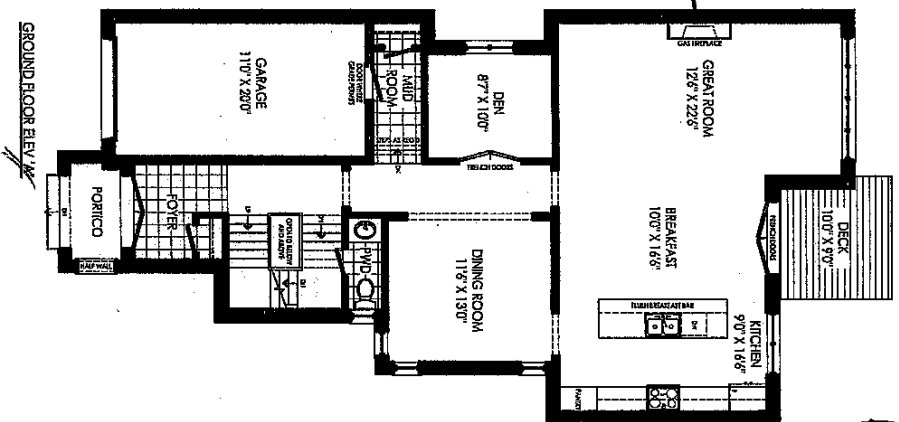
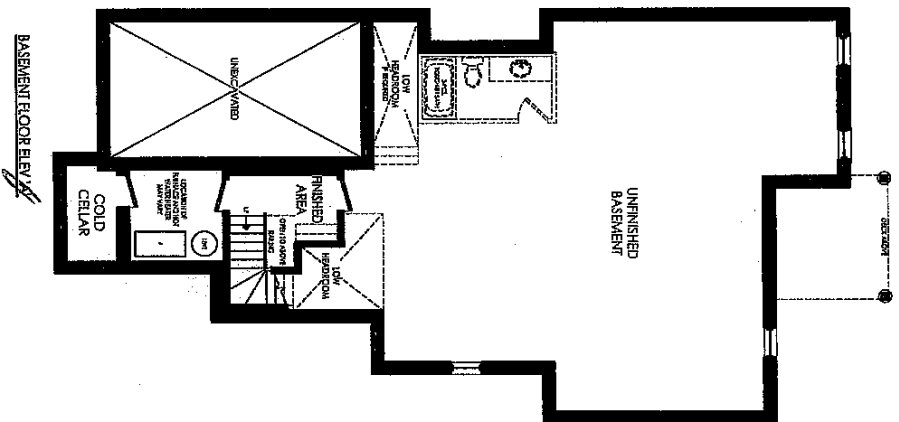

Telephone
Cable
plug

See Partials for Elev "B"

Notes: 1. All other

2. All other

3. All other

4. All other

5. All other

6. All other

7. All other

8. All other

9. All other

10. All other

11. All other

12. All other

13. All other

14. All other

15. All other

16. All other

17. All other

18. All other

19. All other

20. All other

21. All other

22. All other

23. All other

24. All other

25. All other

26. All other

27. All other

28. All other

29. All other

30. All other

31. All other

32. All other

33. All other

34. All other

35. All other

36. All other

37. All other

38. All other

39. All other

40. All other

41. All other

42. All other

43. All other

44. All other

45. All other

46. All other

47. All other

48. All other

49. All other

50. All other

51. All other

52. All other

53. All other

54. All other

55. All other

56. All other

57. All other

58. All other

59. All other

60. All other

61. All other

62. All other

63. All other

64. All other

65. All other

66. All other

67. All other

68. All other

69. All other

70. All other

71. All other

72. All other

73. All other

74. All other

75. All other

76. All other

77. All other

78. All other

79. All other

80. All other

81. All other

82. All other

83. All other

84. All other

85. All other

86. All other

87. All other

88. All other

89. All other

90. All other

91. All other

92. All other

93. All other

94. All other

95. All other

96. All other

97. All other

98. All other

99. All other

100. All other

101. All other

102. All other

103. All other

104. All other

105. All other

106. All other

107. All other

108. All other

109. All other

110. All other

111. All other

112. All other

113. All other

114. All other

115. All other

116. All other

117. All other

118. All other

119. All other

120. All other

121. All other

122. All other

123. All other

124. All other

125. All other

126. All other

127. All other

128. All other

129. All other

130. All other

131. All other

132. All other

133. All other

134. All other

135. All other

136. All other

137. All other

138. All other

139. All other

140. All other

141. All other

142. All other

143. All other

144. All other

145. All other

146. All other

147. All other

148. All other

149. All other

150. All other

151. All other

152. All other

153. All other

154. All other

155. All other

156. All other

157. All other

158. All other

159. All other

160. All other

161. All other

162. All other

163. All other

164. All other

165. All other

166. All other

167. All other

168. All other

169. All other

170. All other

171. All other

172. All other

173. All other

174. All other

175. All other

176. All other

177. All other

178. All other

179. All other

180. All other

181. All other

182. All other

183. All other

184. All other

185. All other

186. All other

187. All other

188. All other

189. All other

190. All other

191. All other

192. All other

193. All other

194. All other

195. All other

196. All other

197. All other

198. All other

199. All other

200. All other

201. All other

202. All other

203. All other

204. All other

205. All other

206. All other

207. All other

208. All other

209. All other

210. All other

211. All other

212. All other

213. All other

214. All other

215. All other

216. All other

217. All other

218. All other

219. All other

220. All other

221. All other

222. All other

223. All other

224. All other

225. All other

226. All other

227. All other

228. All other

229. All other

230. All other

231. All other

232. All other

233. All other

234. All other

235. All other

236. All other

237. All other

238. All other

239. All other

240. All other

241. All other

242. All other

243. All other

244. All other

245. All other

246. All other

247. All other

248. All other

249. All other

250. All other

251. All other

252. All other

253. All other

254. All other

255. All other

256. All other

257. All other

258. All other

259. All other

260. All other

261. All other

262. All other

263. All other

264. All other

265. All other

266. All other

267. All other

268. All other

269. All other

270. All other

271. All other

272. All other

273. All other

274. All other

275. All other

276. All other

277. All other

278. All other

279. All other

280. All other

281. All other

282. All other

283. All other

284. All other

285. All other

286. All other

#39

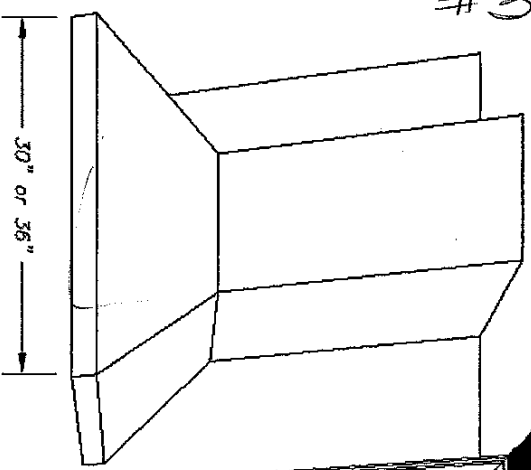

The standard 77cm. wide stove upper will be installed so the standard fan can be installed for occupancy purposes. Cabinet and fan will be removed by purchaser after closing. Builder will not be held responsible for any damage to wall or adjacent cabinetry after removal.

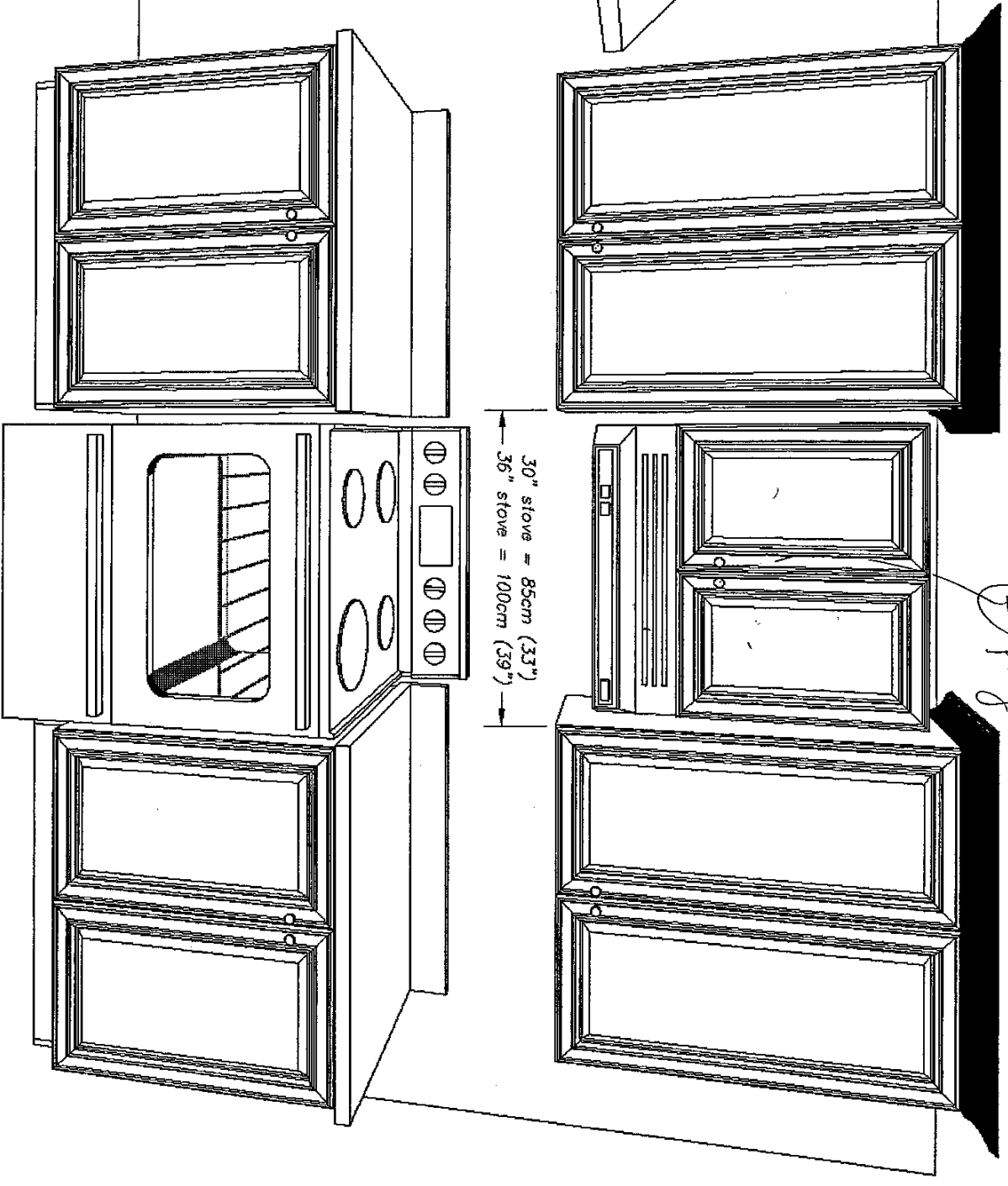

plug

lot #39-Nido 12/14/17