

Purchaser: CHUNYU LIU
Telephone Res. / Bus: (416) 839-5496 /
Decor Advisor: Steffanee Appio

Property: 6 of Plan -
Project: Teehy Developments (Bathurst Glen) Limited
Model and Elevation: Griffin (25-2) Elev A Opt 4 Bed

Layout Changes: ☐ Yes ☐ No Sketch Attached: ☐ Yes ☒ No Exterior Colour Scheme:

1. Cabinetry

| Style and Colour | Counter Top | Hardware |
|---|----------------------------|----------------------------------|
| Kitchen / Breakfast | OTTAWA PAINT MACADEMIA | NEW CALEDONIA 9677 HANDLE |
| Kitchen Island | OTTAWA PAINT MACADEMIA | NEW CALEDONIA 9677 HANDLE |
| Laundry Room | PVC SLAB LATITUDE EAST | 6698-46 PALOMA POLAR 9677 HANDLE |
| Powder Room | MANCHESTER PAINT EARL GREY | BIANCO SARDO 9677 HANDLE |
| Main Bathroom | MANCHESTER PAINT EARL GREY | BIANCO SARDO 9677 HANDLE |
| Master Ensuite Bathroom | MANCHESTER PAINT EARL GREY | BIANCO SARDO 9677 HANDLE |
| Second Ensuite Bathroom (If Applicable) | | |
| | | |
| | | |

Appliances

Custom Size Fridge ☐ Yes ☒ No Valance Lighting ☐ Yes ☒ No Microwave / Range Hood ☐ Yes ☒ No
Cooktop / Rangetop ☐ Yes ☒ No Built in Wall Oven ☐ Yes ☒ No Slide-in Range ☐ Yes ☒ No

Comment STANDARD EDGE PROFILE TO STONE COUNTER-TOPS IN KITCHEN AND BATHROOMS

2. Flooring

| | Selection |
|---|---|
| FOYER | 13" X 13" SERPENTINE BEVAZ WHITE (TR.ST.BYZ.1313) |
| Main Hall | 5" VINTAGE HANDSCRAPED OAK - BAROQUE |
| Back Hall | |
| Breakfast | 5" VINTAGE HANDSCRAPED OAK - BAROQUE |
| Laundry Room | 13" X 13" SERPENTINE BEVAZ WHITE (TR.ST.BYZ.1313) |
| Kitchen | 5" VINTAGE HANDSCRAPED OAK - BAROQUE |
| Powder Room | 13" X 13" SERPENTINE BEVAZ WHITE (TR.ST.BYZ.1313) |
| Main Bathroom | 13" X 13" SERPENTINE BEVAZ WHITE (TR.ST.BYZ.1313) |
| Master Ensuite Bathroom (If Applicable) | 13" X 13" SERPENTINE BEVAZ WHITE (TR.ST.BYZ.1313) |
| Mud Room | 13" X 13" SERPENTINE BEVAZ WHITE (TR.ST.BYZ.1313) |
| Living Room | |
| Dining Room | 5" VINTAGE HANDSCRAPED OAK - BAROQUE |
| Family / Great Room | 5" VINTAGE HANDSCRAPED OAK - BAROQUE |
| Den / Library / Study | |
| Basement Landing (If Applies) | |
| Lower Landing (If Applicable) | 5" VINTAGE HANDSCRAPED OAK - BAROQUE |
| Upper Landing | 5" VINTAGE HANDSCRAPED OAK - BAROQUE (STUDY NOOK AND UPPER HALLWAY) |
| Upper Hall | 5" VINTAGE HANDSCRAPED OAK - BAROQUE |
| Master Bedroom | 5" VINTAGE HANDSCRAPED OAK - BAROQUE |
| Bedroom #2 | 5" VINTAGE HANDSCRAPED OAK - BAROQUE |
| Bedroom #3 | 5" VINTAGE HANDSCRAPED OAK - BAROQUE |
| Bedroom #4 | 5" VINTAGE HANDSCRAPED OAK - BAROQUE |
| Bedroom #5 | |
| | |
| | |

Purchaser: CHUNYU LIU
Telephone Res. / Bus: (416) 839-5496 /
Decor Advisor: Steffanee Apio

Property: 6 of Plan -
Project: TeeFy Developments (Bathurst Glen) Limite
Model and Elevation: Griffin (25-2) Elev A Opt 4 Bed

2. Flooring - Continued

| | | |
|------------------|--------|-------------------|
| Upgrade Underpad | Type | Area |
| | | |
| Carpet on Stairs | Capped | Runner - *Upgrade |
| | | |
| Comment | | |
| | | |

3. Plumbing Fixtures / Faucets

| | | | | | |
|----------------|-----|----------------|--|-------------|-----|
| Kitchen | STD | Second Ensuite | | Powder Room | STD |
| Master Ensuite | STD | | | Other Room | |
| Main Bathroom | STD | | | | |
| Comment | | | | | |
| | | | | | |

4. Wall Tile

| | | | | |
|---------------------|--|----------|--------|------------------|
| | Tile Selection | Listello | Insert | Insert Selection |
| Main Bathroom | 8" X 10" SERPENTINE BEYAZ WHITE (TR.ST.BYZ.0810) | | | |
| Master Ensuite | | | | |
| Tub Deck | 8" X 10" SERPENTINE BEYAZ WHITE (TR.ST.BYZ.0810) | | | |
| Tub Apron | 8" X 10" SERPENTINE BEYAZ WHITE (TR.ST.BYZ.0810) | | | |
| Tub Surround | 8" X 10" SERPENTINE BEYAZ WHITE (TR.ST.BYZ.0810) | | | |
| Shower Stall | 8" X 10" SERPENTINE BEYAZ WHITE (TR.ST.BYZ.0810) | | | |
| Second Ensuite | | | | |
| | | | | |
| | | | | |
| Kitchen Backsplash | | | | |
| Complete Backsplash | | | | |
| Comment | | | | |
| | | | | |

5. Fireplace

| | | | |
|----------------|---|--|---|
| | Living Room | Family Room | Other Room - Specify |
| | Purchased <input type="radio"/> As Per Plan <input type="radio"/> N/A <input type="radio"/> | Purchased <input type="radio"/> As Per Plan <input checked="" type="radio"/> N/A <input type="radio"/> | Purchased <input type="radio"/> As Per Plan <input type="radio"/> N/A <input type="radio"/> |
| Fireplace Type | | STANDARD | |
| Mantle Type | | STANDARD | |
| Over Mantle | | | |
| Colour / Stain | | | |
| Surround | | | |
| Hearth | | | |
| Comment | | | |
| | | | |

Purchaser: CHUNYU LIU
Telephone Res. / Bus: (416) 839-5496 /
Decor Advisor: Steffanne Appio

Property: 6 of Plan -
Project: Teefy Developments (Bathurst Glen) Limited
Model and Elevation: Griffin (25-2) Elev A Opt 4 Bed

6. Trim Carpentry

Door Hardware

STANDARD

Interior Doors

Interior Trim

STANDARD

☐ 2 Panel Arch Top

Comment

☒ 2 Panel Square Top

☐ 6 Panel

Initial for Door Style CH

7. Railings and Pickets

Railing Package

STANDARD

Railing Colour

BAROQUE

Picket Colour

FLAT BLACK METAL

Wood Stairs

☐ No

☒ Oak

Tread Colour

BAROQUE

Comment

STAIN OAK STAIRS TO COMPLIMENT HARDWOOD - BAROQUE

8. Plaster Mouldings and Medallions

Foyer

Main Hall

Living Room

Dining Room

Family Room

Kitchen/Breakfast

Den/Library

Lower Landing

Comment

9. Wall Paint

STANDARD SENATOR WHITE

Smooth Ceilings

☐ First Floor

☐ First Floor incl. Second Floor Hall

☐ First and Second Floor

☒ Throughout

☐ Not Applicable

Trim Paint

10. Additional Comments

11. Disclaimers and Notes

- 1) Colours of all materials are as close as possible to builder's selection, but not necessarily identical due to variances in manufacturing.
- 2) Any extras listed above are null and void unless accompanied by a separate invoice/amendment. Said invoice must be paid in full.
- 3) The Purchaser acknowledges that after Interior Colour Selection form is signed and dated, no further changes will be permitted other than re-selection due to unavailability. Purchaser's Initials
- 4) The Purchaser acknowledges reading and accepting the "Senator Homes Décor Centre Disclaimers" form. This document contains other miscellaneous disclaimers.

This Interior Colour Selection is final and approved by:

Purchaser:

Signature: CHUNYU LIU

Date:

11/3/17

Vendor:

Teefy Developments (Bathurst Glen) Limited

Lot #6

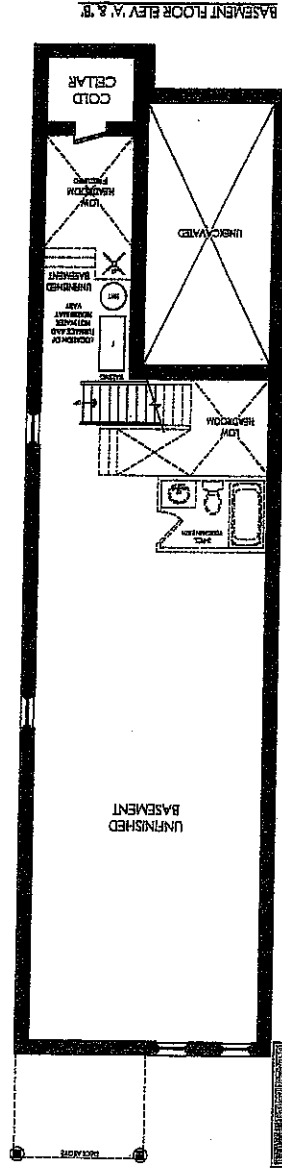

BASEMENT FLOOR ELEV. A & B

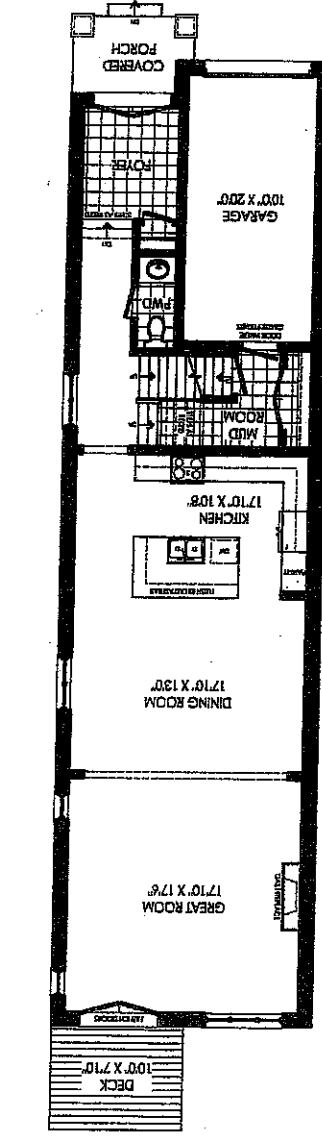

GROUND FLOOR ELEV. A

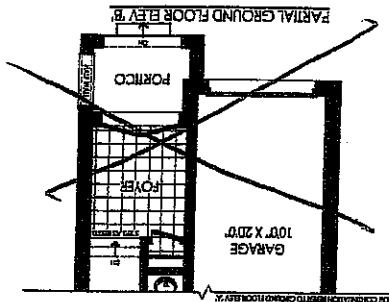

PARTIAL GROUND FLOOR ELEV. B

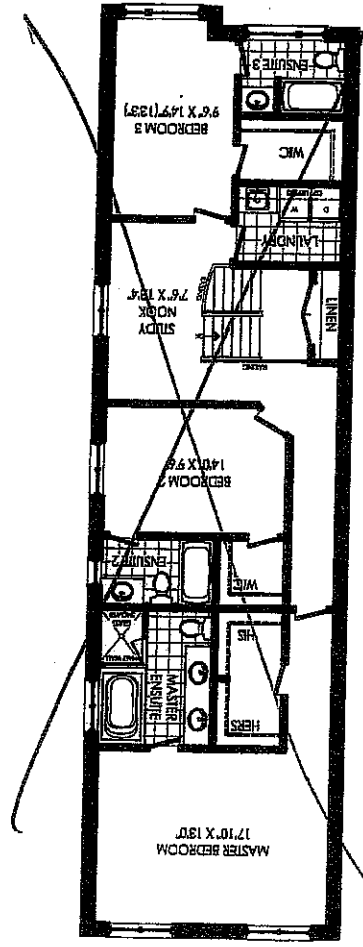

SECOND FLOOR ELEV. A

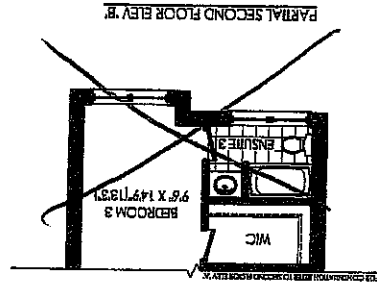

PARTIAL SECOND FLOOR ELEV. B

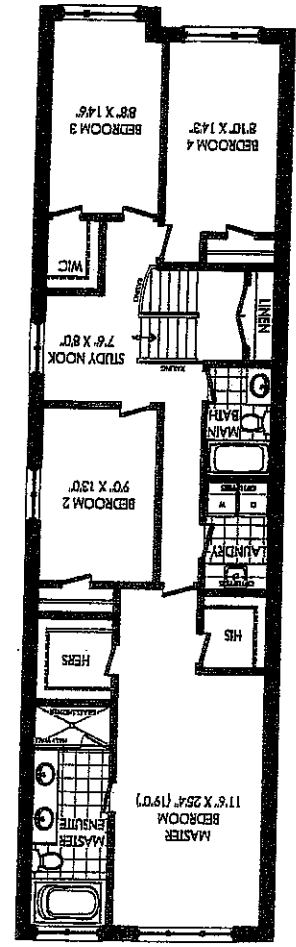

OPT. SECOND FLOOR ELEV. A

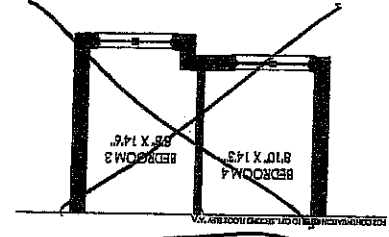

PARTIAL OPT. SECOND FLOOR ELEV. B

SCHEDULE B-1

GRIFFIN

ELEVATION A: 2507 SF ELEVATION B: 2507 SF

CR6