



CONSTRUCTION SUMMARY

Carrville Investments Ltd. / Loggias of Richvale

Lot/Unit: 22    Phase/Building: 2    Model/Floor Plan: The Venezia (50-1) Elev B

CABINETRY

Inv.4153	1 - LOCATION: KITCHEN	
	SUPPLY A 42" FRIDGE OPENING IN LIEU OF STANDARD 36" ADJUST UPPER CABINETS TO ACCOMODATE 42" FRIDGE SIZE	
Line 52931	Note:	
29Jun17 / 29Jun17		

CABINETRY HARDWARE

Inv.4153	1 - LOCATION: KITCHEN ISLAND	
	BASE WASTE / RECYCLE CENTER PULL OUT DOOR - ONLY AVAILABLE IN 45 CM CABINET (2) 35L BINS - PRICE IS PER UNIT	
Line 52913	Note: TO BE LOCATED IN KITCHEN ISLAND	
29Jun17 / 29Jun17		

CABINETRY VANITY

Inv.4153	1 - LOCATION: TWIN BATH	
	VANITY BANK OF DRAWERS (60 CM TO 90 CM) - SEE NOTE L - UPGRADE 1	
Line 52915	Note: TO BE LOCATED ON TUB SIDE AS PER SKETCH ATTACHED	
29Jun17 / 29Jun17		
Inv.4153	1 - LOCATION: MASTER ENSUITE (HER SIDE)	
	VANITY BANK OF DRAWERS (60 CM TO 90 CM) - SEE NOTE L - UPGRADE 1	
Line 52916	Note: TO BE LOCATED ON TOILET SIDE AS PER SKETCH ATTACHED	
29Jun17 / 29Jun17		

COUNTER TOP - GRANITE

Inv.4153	1 - LOCATION: POWDER ROOM	
	COUNTER TOP - GROUP 2 - POWDER ROOM - 2CM COUNTER TOP - WITH STANDARD EDGE PROFILE	
Line 52920	Note: CAEASARSTONE 6141 OCEAN FOAM	
29Jun17 / 29Jun17		
Inv.4153	1 - LOCATION: TWIN BATHROOM	
	COUNTER TOP - GROUP 2 - TWIN BATHROOM - 2CM COUNTER TOP - WITH STANDARD EDGE PROFILE	
Line 52921	Note: CAEASARSTONE 6141 OCEAN FOAM	
29Jun17 / 29Jun17		
Inv.4153	1 - LOCATION: ENSUITE 2	
	COUNTER TOP - GROUP 3 - ENSUITE 2 - 2CM COUNTER TOP - WITH STANDARD EDGE PROFILE	
Line 52922	Note: CAEASARSTONE 6141 OCEAN FOAM	
29Jun17 / 29Jun17		



CONSTRUCTION SUMMARY

Carrville Investments Ltd. / Loggias of Richvale

Lot/Unit: 22    Phase/Building: 2    Model/Floor Plan: The Venezia (50-1) Elev B

Inv.4153	1 - LOCATION: MASTER ENSUITE (HER SIDE)  COUNTER TOP - GROUP 4 - HER ENSUITE - 2CM COUNTER TOP - WITH STANDARD EDGE PROFILE  Line 52923      Note: CAEASARSTONE 5141 FROSTY CARINA  29Jun17 / 29Jun17	
Inv.4153	1 - LOCATION: MASTER ENSUITE (HIS SIDE)  COUNTER TOP - GROUP 4 - HIS ENSUITE - 2CM COUNTER TOP - WITH STANDARD EDGE PROFILE  Line 52924      Note: CAEASARSTONE 5141 FROSTY CARINA  29Jun17 / 29Jun17	
Inv.4153	1 - LOCATION: KITCHEN  COUNTER TOP - GROUP 4 - KITCHEN - 3CM COUNTER TOP - WITH STANDARD EDGE PROFILE  Line 52926      Note: CAESARSTONE 5141 FROSTY CARINA  29Jun17 / 29Jun17	
Inv.4153	1 - LOCATION: KITCHEN ISLAND  SUPPLY AND INSTALL - COUNTER TOP WATER FALL GABLE - MITRE SEAM - GROUP 4 2CM UP TO 36 INCHES  Line 52927      Note: CAESARSTONE 5141 FROSTY CARINA  29Jun17 / 29Jun17	

ELECTRICAL

Inv.4153	4 - LOCATION: LIVING/DINING ROOM  TO LOCATE FOUR (4) STANDARD POTLIGHTS INCLUDED IN OFFER USE THE EXISTING SWITCHED OUTLET FROM LIVING ROOM TO OPERATE THE POTLIGHTS.  Line 52909      Note: A SEPARATE SWITCH TO OPERATE THESE POTLIGHTS HAS NOT BEEN PURCHASED  29Jun17 / 29Jun17	
Inv.4153	3 - LOCATION: MAIN HALL COFFERED CEILING  TO LOCATE THREE (3) STANDARD POTLIGHTS INCLUDED IN OFFER DELETE THE STANDARD CEILING FIXURES AND USE THE EXISTING SWITCH TO OPERATE THE POTLIGHTS  Line 52910      Note: A SEPARATE SWITCH TO OPERATE THESE POTLIGHTS HAS NOT BEEN PURCHASED  29Jun17 / 29Jun17	
Inv.4153	4 - LOCATION: DEN  TO LOCATE FOUR (4) STANDARD POTLIGHTS INCLUDED IN OFFER TO BE SWITCHED WITH EXSITING CEILING FIXTURE  Line 52911      Note: A SEPARATE SWITCH TO OPERATE THESE POTLIGHTS HAS NOT BEEN PURCHASED  29Jun17 / 29Jun17	
Inv.4153	1 - LOCATION: KITCHEN ISLAND  SUPPLY AND INSTALL CAPPED CEILING LIGHT ROUGH-IN ONLY ON SEPARATE SINGLE SWITCH. TO BE CENTRED IN CEILING ABOVE ISLAND  Line 52930      Note: LOCATION AS PER SKETCH ATTACHED.  29Jun17 / 29Jun17	



CONSTRUCTION SUMMARY

Carrville Investments Ltd. / Loggias of Richvale

Lot/Unit: 22    Phase/Building: 2    Model/Floor Plan: The Venezia (50-1) Elev B

Inv.4153	1 - LOCATION: KITCHEN	
	SUPPLY A 15AMP ELECTRICAL OUTLET REQUIRED FOR 42" FRIDGE	
Line 52932	Note:	
29Jun17 / 29Jun17		

FIREPLACE

Inv.4153	6 - LOCATION: FAMILY ROOM	
	TO LOCATE SIX (6) STANDARD POTLIGHTS INCLUDED IN OFFER DELETE THE STANDARD CEILING FIXTURE AND USE THE EXISTING SWITCH TO OPERATE THE POTLIGHTS	
Line 52908	Note: A SEPARATE SWITCH TO OPERATE THESE POTLIGHTS HAS NOT BEEN PURCHASED	
29Jun17 / 29Jun17		

Inv.4153	3 - LOCATION: UPPER HALLWAY	
	TO LOCATE THREE (3) STANDARD POTLIGHTS INCLUDED IN OFFER DO NOT DELETE THE STANDARD FIXTURES IN HALLWAY - POTLIGHTS TO BE SWITCHED WITH STANDARD FIXTURES	
Line 52912	Note: A SEPARATE SWITCH FOR THESE POTLIGHTS HAS NOT BEEN PURCHASED	
29Jun17 / 29Jun17		

PLUMBING

Inv.4153	5 - LOCATION: ALL BATHROOMS	
	SUPPLY AND INSTALL CONTRAC CATENA RECTANGULAR UNDERMOUNT VANITY SINK MODEL #4210CIY (17X14)	
Line 52938	Note:	
29Jun17 / 29Jun17		

TILE

Inv.4153	1 - LOCATION: KITCHEN/BREAKFAST FLOOR	
	FLOOR TILE - UPGRADE 6 - KITCHEN - BREAKFAST - FLOOR	
Line 52917	Note: 24" X 24" MUSE WHITE POLISHED (IM.MU.WHT.2424.PL)	
29Jun17 / 29Jun17		

Inv.4153	1 - LOCATION: POWDER ROOM	
	FLOOR TILE - UPGRADE 6 - POWDER ROOM - FLOOR	
Line 52918	Note: 4" X 24" MUSE WHITE POLISHED (IM.MU.WHT.2424.PL)	
29Jun17 / 29Jun17		

Inv.4153	1 - LOCATION: FOYER AND SIDE HALL	
	FLOOR TILE - UPGRADE 6 - VESTIBULE - SIDE HALL - FLOOR	
Line 52919	Note: 24" X 24" MUSE WHITE POLISHED (IM.MU.WHT.2424.PL)	
29Jun17 / 29Jun17		

Inv.4153	1 - LOCATION: KITCHEN	
	BACKSPLASH - KITCHEN - ABOVE COUNTER AND BEHIND STOVE ONLY	
Line 52925	Note: CAESARSTONE 5141 FROSTY CARINA	
29Jun17 / 29Jun17		



CONSTRUCTION SUMMARY

Carrville Investments Ltd. / Loggias of Richvale

Lot/Unit: 22    Phase/Building: 2    Model/Floor Plan: The Venezia (50-1) Elev B

Inv.4153	1 - LOCATION: MASTER ENSUITE SHOWER STALL  SUPPLY AND INSTALL FLOOR TILE IN LIEU OF STANDARD WALL TILE TO MASTER ENSUITE - HIS - HERS - SHOWER WITH CEILING  HORIZONTAL INSTALL - SEE SKETCH  Line 52936 Note: 12" X 24" TIMELESS WHITE POLISHED (OV.TL.WHT.1224.PL)	
29Jun17 / 29Jun17		
Inv.4153	1 - LOCATION: MASTER ENSUITE (HER SIDE)  FLOOR TILE - UPGRADE 5 - MASTER ENSUITE - HIS - HERS - FLOOR STANDARD STACKED INSTALL - SEE SKETCH FOR TILE DIRECTION  Line 52935 Note: 12" X 24" TIMELESS WHITE POLISHED (OV.TL.WHT.1224.PL)	
29Jun17 / 29Jun17		
Inv.4153	1 - LOCATION: MASTER ENSUITE SHOWER STALL FLOOR  SUPPLY AND INSTALL UPGRADE TILE TO SHOWER FLOOR IN MASTER ENSUITE  Line 52937 Note: MARBLE HEXAGON ORIENTAL WHITE (GM.ORT.WHT.HEX)	
29Jun17 / 29Jun17		
Inv.4153	1 - LOCATION: MASTER ENSUITE (HIS SIDE)  FLOOR TILE - UPGRADE 5- MASTER ENSUITE - HIS - HERS - SHOWER FLOOR. STANDARD STACKED INSTALL - SEE SKETCH FOR TILE DIRECTION  Line 52934 Note: 12" X 24" TIMELESS WHITE POLISHED (OV.TL.WHT.1224.PL)	
29Jun17 / 29Jun17		

EXTRAS AS PER OFFER

The Purchaser has been referred by a Realtor and/or is a Realtor. The Realtor listed on Schedule R attached hereto shall be entitled to a referral commission in accordance with the terms and conditions detailed on Schedule R. Worksheet Note:	
The Vendor agrees to allow the purchaser the one time right to assign this transaction, and Purchaser agrees to use the Vendors approved form of assignment. The cost of such assignment will be \$10,000 payable to the Vendor should the purchaser decide to Worksheet Note:	
Subzero/Wolf Kitchen Appliances including 36 inch stainless steel fridge and 36 inch gas range, 36 inch stainless steel chimney style hood fan and ASKO stainless steel dishwasher, from Vendors standard package. No cash value, non-transferrable and no Worksheet Note:	
The Purchaser has selected Exterior Package No: __5__ as their FIRST choice. As a SECOND choice, should the FIRST package become unavailable or should there be any architectural control conflicts, the Purchasers SECOND choice is Exterior Package No: __1__ Worksheet Note:	



INTERIOR COLOUR SCHEME

PH 2-22

Purchaser: Zan Zhao  
Telephone Res. / Bus: (647) 979-6358 /  
Decor Advisor: Steffanee Appio

Property: 22 of Plan -  
Project: Carrville Investments Ltd.  
Model and Elevation: The Venezia (50-1) Elev B

Layout Changes: ☐ Yes ☒ No      Sketch Attached: ☒ Yes ☐ No      Exterior Colour Scheme:

1. Cabinetry

	Style and Colour	Counter Top	Hardware
Kitchen / Breakfast	FLORENCE PAINT WINTER WHITE	5141 FROSTY CARINA	9677 HANDLE
Kitchen Island	FLORENCE PAINT WINTER WHITE	5141 FROSTY CARINA	9677 HANDLE
Laundry Room	PVC SLAB MERINGUE	1573-60 FROSTY WHITE	9677 HANDLE
Powder Room	PVC SLAB SPRING BLOSSOM	6141 OCEAN FOAM CAESARST	9677 HANDLE
Main Bathroom	N/A	N/A	N/A
Master Ensuite Bathroom	PVC SLAB SPRING BLOSSOM	5141 FROSTY CARINA	9677 HANDLE
Second Ensuite Bathroom (If Applicable)	PVC SLAB SPRING BLOSSOM	6141 OCEAN FOAM CAESARST	9677 HANDLE
TWIN BATH	PVC SLAB SPRING BLOSSOM	6141 OCEAN FOAM CAESARST	9677 HANDLE

Appliances      Custom Size Fridge      Valance Lighting      Microwave / Range Hood  
☒ Yes   ☐ No      ☐ Yes   ☒ No      ☐ Yes   ☒ No  
  
Cooktop / Rangetop      Built in Wall Oven      Slide-in Range  
☐ Yes   ☒ No      ☐ Yes   ☒ No      ☐ Yes   ☒ No

Comment  
STANDARD EDGE PROFILE TO STONE COUNTER-TOPS IN KITCHEN AND BATHROOMS  
CAESARSTONE BACKSPLASH AND WATERFALL TO ISLAND - 5141 FROSTY CARINA  
42" FRIDGE OPENING

2. Flooring

	Selection
FOYER	24" X 24" MUSE WHITE POLISHED (IM.MU.WHT.2424.PL)
Main Hall	VINTAGE 5" HANDSCRAPED OAK - GOTHAM
Back Hall	24" X 24" MUSE WHITE POLISHED (IM.MU.WHT.2424.PL) POWDER ROOM SIDE HALL
Breakfast	24" X 24" MUSE WHITE POLISHED (IM.MU.WHT.2424.PL) POWDER ROOM SIDE HALL
Laundry Room	13" X 13" SERPENTINE BEYAZ WHITE (TR.ST.BYZ.1313)
Kitchen	24" X 24" MUSE WHITE POLISHED (IM.MU.WHT.2424.PL) POWDER ROOM SIDE HALL
Powder Room	24" X 24" MUSE WHITE POLISHED (IM.MU.WHT.2424.PL)
Main Bathroom	N/A
Master Ensuite	12" X 24" TIMELESS WHITE POLISHED (OV.TL.WHT.1224.PL) STACKED INSTALL
Bathroom (If Applicable)	13" X 13" SERPENTINE BEYAZ WHITE (TR.ST.BYZ.1313) ENSUITE 2
Mud Room	13" X 13" SERPENTINE BEYAZ WHITE (TR.ST.BYZ.1313)
TWIN BATH	13" X 13" SERPENTINE BEYAZ WHITE (TR.ST.BYZ.1313)
Living Room	VINTAGE 5" HANDSCRAPED OAK - GOTHAM
Dining Room	VINTAGE 5" HANDSCRAPED OAK - GOTHAM
Family / Great Room	VINTAGE 5" HANDSCRAPED OAK - GOTHAM
Den / Library / Study	VINTAGE 5" HANDSCRAPED OAK - GOTHAM
Basement Landing (If Applies)	VINTAGE 5" HANDSCRAPED OAK - GOTHAM
Lower Landing (If Applicable)	VINTAGE 5" HANDSCRAPED OAK - GOTHAM
Upper Landing	VINTAGE 5" HANDSCRAPED OAK - GOTHAM
Upper Hall	VINTAGE 5" HANDSCRAPED OAK - GOTHAM
Master Bedroom	VINTAGE 5" HANDSCRAPED OAK - GOTHAM
Bedroom #2	VINTAGE 5" HANDSCRAPED OAK - GOTHAM
Bedroom #3	VINTAGE 5" HANDSCRAPED OAK - GOTHAM
Bedroom #4	VINTAGE 5" HANDSCRAPED OAK - GOTHAM
Bedroom #5	N/A
YOGA ROOM	VINTAGE 5" HANDSCRAPED OAK - GOTHAM

Flooring Continued on Page 2

Initial:



INTERIOR COLOUR SCHEME

PH 2-22.

Purchaser:                   Zan Zhao  
Telephone Res. / Bus: (647) 979-6358 /  
Decor Advisor:             Steffannee Appio

Property: 22 of Plan -  
Project: Carrville Investments Ltd.  
Model and Elevation: The Venezia (50-1) Elev B

2. Flooring - Continued -

Upgrade Underpad	Type N/A	Area N/A
Carpet on Stairs	Capped	Runner - *Upgrade
Comment		

3. Plumbing Fixtures / Faucets

Kitchen	STD	Second Ensuite	STD	Powder Room	STD
Master Ensuite	STD			Other Room	
Main Bathroom		TWIN BATH	STD		
Comment	UPGRADE TO CATENA UNDERMOUNT SINKS TO ALL BATHROOMS				

4. Wall Tile

	Tile Selection	Listello	Insert	Insert Selection
Main Bathroom	N/A	<input type="checkbox"/>	<input type="checkbox"/>	
Master Ensuite				
Tub Deck	N/A	<input type="checkbox"/>	<input type="checkbox"/>	
Tub Apron	N/A	<input type="checkbox"/>	<input type="checkbox"/>	
Tub Surround	N/A	<input type="checkbox"/>	<input type="checkbox"/>	SHOWER FLOOR TILE
Shower Stall	12" X 24" TIMELESS WHITE POLISHED (OV.TL.WHT.)	<input type="checkbox"/>	<input type="checkbox"/>	SEE NOTE BELOW
Second Ensuite	8" X 10" SERPENTINE BEYAZ WHITE (TR.ST.BYZ.0810)	<input type="checkbox"/>	<input type="checkbox"/>	2 X 2 MOSAIC WHITE
TWIN BATH	8" X 10" SERPENTINE BEYAZ WHITE (TR.ST.BYZ.0810)	<input type="checkbox"/>	<input type="checkbox"/>	
		<input type="checkbox"/>	<input type="checkbox"/>	
Kitchen Backsplash	5141 FROSTY CARINA - CAESARSTONE	<input type="checkbox"/>	<input type="checkbox"/>	
Complete Backsplash		<input type="checkbox"/>	<input type="checkbox"/>	
Comment	MASTER ENSUITE SHOWER FLOOR - MARBLE HEXAGON ORIENTAL WHITE (GM.ORT.WHT.HEX)  MASTER ENSUITE SHOWER WALL TILE - 12" X 24" TIMELESS WHITE POLISHED (OV.TL.WHT.1224.PL) HORIZONTAL INSTALL			

5. Fireplace

	Living Room			Family Room			Other Room - Specify		
	Purchased	As Per Plan	N/A	Purchased	As Per Plan	N/A	Purchased	As Per Plan	N/A
	<input type="radio"/>	<input type="radio"/>	<input type="radio"/>	<input type="radio"/>	<input checked="" type="radio"/>	<input type="radio"/>	<input type="radio"/>	<input type="radio"/>	<input type="radio"/>
Fireplace Type				STANDARD BLACK					
Mantle Type				VILLA NOVA					
Over Mantle									
Colour / Stain									
Surround									
Hearth									
Comment									

Initial:



INTERIOR COLOUR SCHEME

Ph2-22

Purchaser: Zhan Zhao  
Telephone Res. / Bus: (647) 979-6358 /  
Decor Advisor: Steffanee Appio

Property: 22 of Plan -  
Project: Carrville Investments Ltd.  
Model and Elevation: The Venezia (50-1) Elev B

6. Trim Carpentry

Door Hardware STANDARD

Interior Trim STANDARD

Comment

Interior Doors

- ☐ 2 Panel Arch Top  
☒ 2 Panel Square Top  
☐ 6 Panel



Initial for Door Style te

7. Railings and Pickets

Railing Package STANDARD

Railing Colour GOTHAM Picket Colour FLAT BLACK METAL

Wood Stairs ☐ No ☒ Oak Tread Colour GOTHAM

Comment

STAIN OAK STAIRS TO COMPLIMENT HARDWOOD STAIN - GOTHAM COLOUR

8. Plaster Mouldings and Medallions

Foyer			Kitchen/Breakfast		
Main Hall			Den/Library		
Living Room			Lower Landing		
Dining Room					
Family Room					

Comment

9. Wall Paint

STANDARD SENATOR WHITE

- Smooth Ceilings ☐ First Floor  
☐ First Floor incl. Second Floor Hall  
☐ First and Second Floor  
☒ Throughout  
☐ Not Applicable

Trim Paint

10. Additional Comments

11. Disclaimers and Notes

- Colours of all materials are as close as possible to builder's selection, but not necessarily identical due to variances in manufacturing.
- Any extras listed above are null and void unless accompanied by a separate invoice/amendment. Said invoice must be paid in full.
- The Purchaser acknowledges that after Interior Colour Selection form is signed and dated, no further changes will be permitted other than re-selection due to unavailability. \_\_\_\_\_ Purchaser's Initials
- The Purchaser acknowledges reading and accepting the "Senator Homes Décor Centre Disclaimers" form. This document contains other miscellaneous disclaimers.

This Interior Colour Selection is final and approved by:

Purchaser: 赵赞  
Signature: \_\_\_\_\_ Date: 6/29/17

Vendor: Carrville Investments Ltd.

PARTIAL GROUND FLOOR  
ELEV. 'B' & 'C'

ONLY FOR ELEV. A

UNEXCAVATED



This sketch is provided solely for reference to those items noted on the accompanying "Upgrades/Extras". All other details, dimensions & layouts are for illustrative purposes only and may not be applicable to the Purchaser's Model

PH 2-22.

Site Richdale 2 Lot 22

Date 6/29/2017

Purchaser Initials \_\_\_\_\_ Production Initials \_\_\_\_\_

Tile Direction

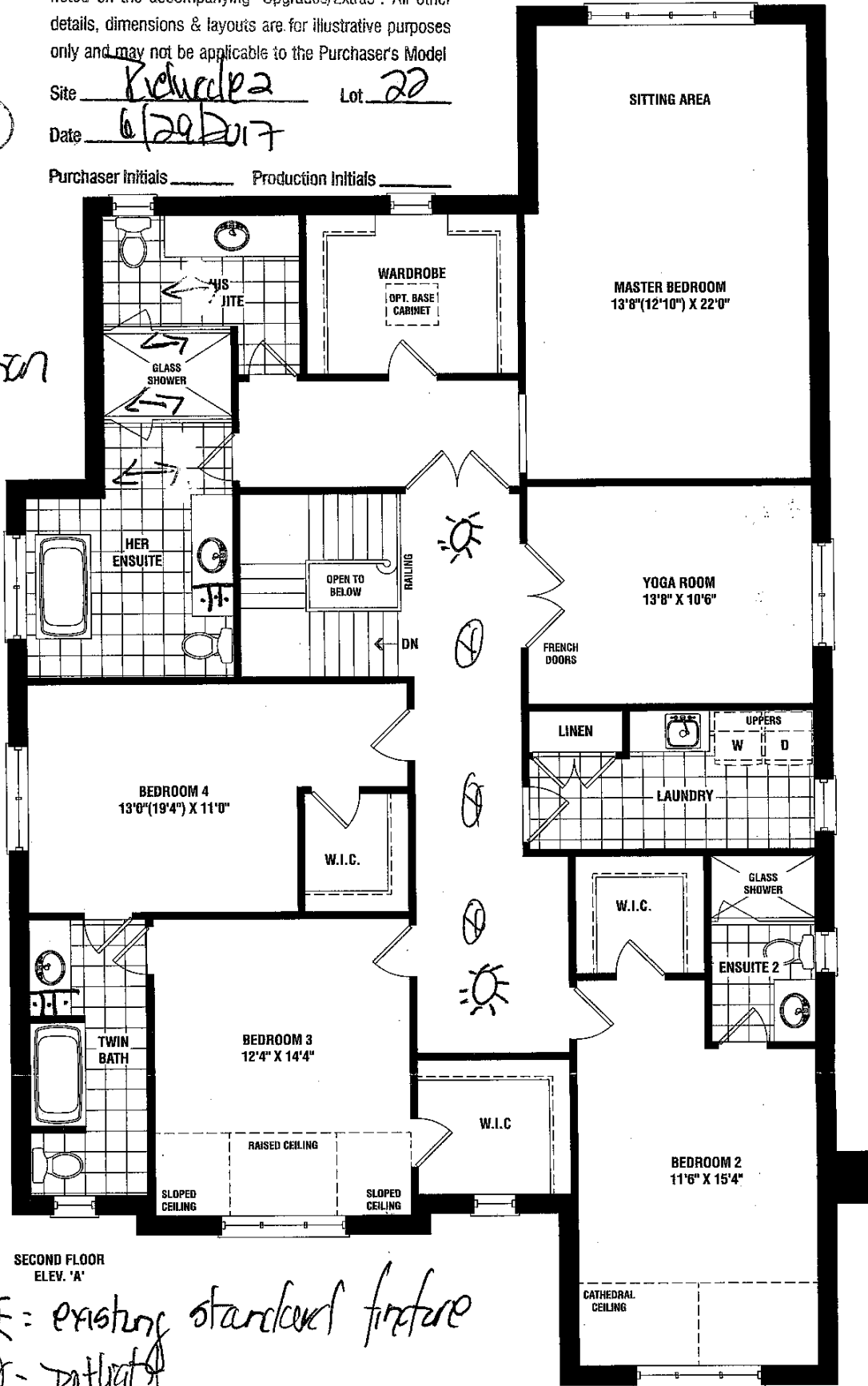

SECOND FLOOR  
ELEV. 'A'

☼ = existing standard fixture  
⊗ = potlight

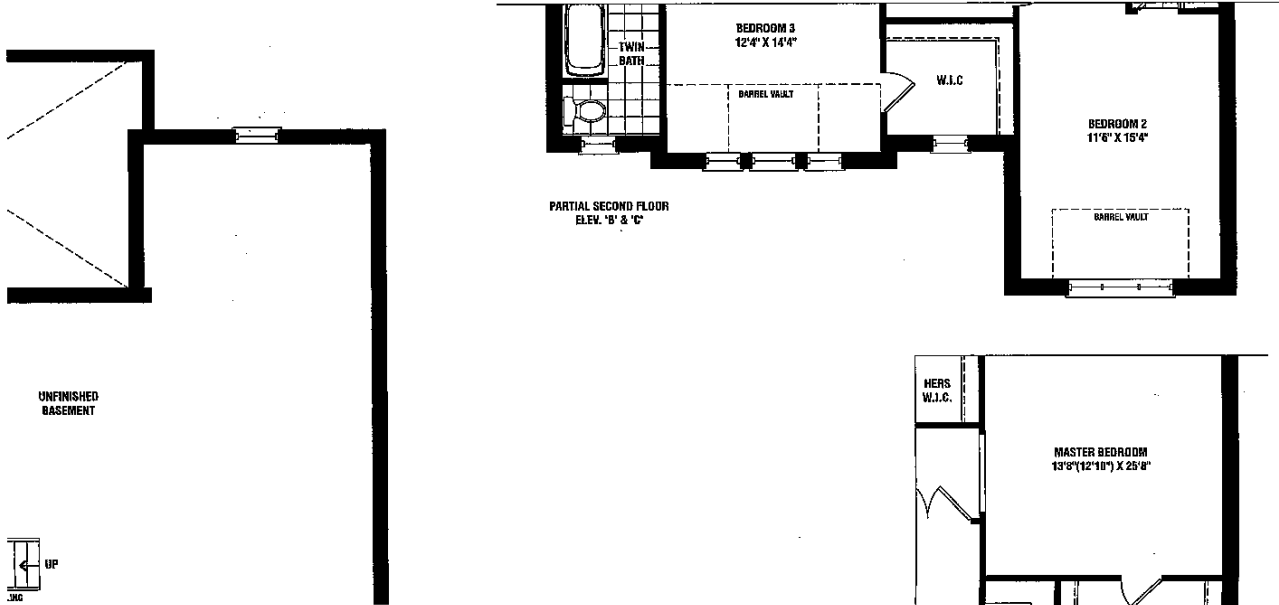

PARTIAL SECOND FLOOR  
ELEV. 'B' & 'C'

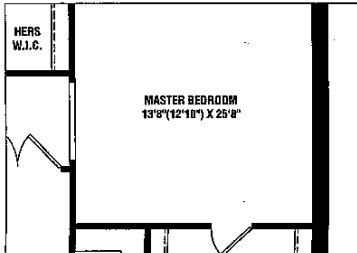

UNFINISHED  
BASEMENT



PH-02

STANDARD 2ND FLR - ELEV. A, B, C

HIS ENSUITE (2ND FLR)

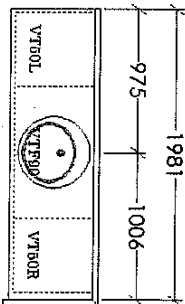

HER ENSUITE (2ND FLR)

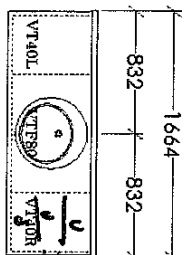

TWIN BATH (2ND FLR)

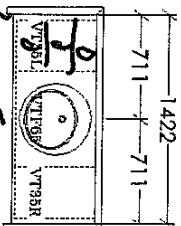

ENSUITE 2 (2ND FLR)

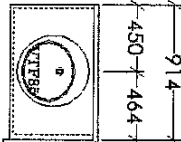

Laundry

LAUNDRY (2ND FLR)

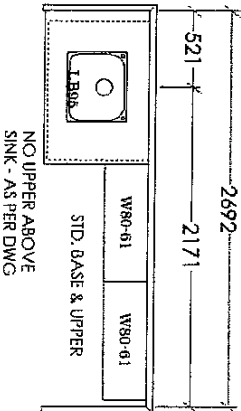

NO UPPER ABOVE  
SINK - AS PER DWG

HIS ENSUITE (2ND FLR)

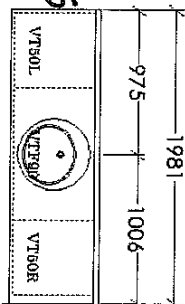

HER ENSUITE (2ND FLR)

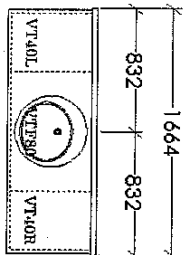

TWIN BATH (2ND FLR)

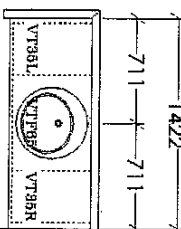

ENSUITE 2 (2ND FLR)

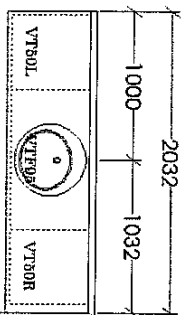

LAUNDRY (2ND FLR)

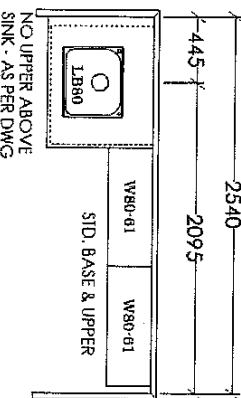

NO UPPER ABOVE  
SINK - AS PER DWG

26

This sketch is provided solely for reference to those items noted on the accompanying "Upgrades/Extras". All other details, dimensions & layouts are for illustrative purposes only and may not be applicable to the Purchaser's Model.

Site Richvale 2

Date 20/2/2017

Purchaser Initials

Lot 527



FRENDEL  
KITCHENS LIMITED  
1850 Sheppard Drive, Mississauga, ON L4W 1C5

SENATOR HOMES

RICHVALE PHASE 2  
MODEL: VENEZIA  
50-1 (2ND FLR)

STANDARD CONTRACT INCLUDES:

Vanity

- Vanities - 80cm H
- Vanities are 53.4cm Deep
- Vanities include top drawers
- Soft close hinges
- Elite collections receive soft close Tandem drawers
- Countertop by others

THIS DRAWING IS FOR DESIGN PURPOSES ONLY.  
IT IS NOT AN EXACT REPRESENTATION.

5/9/2017

PH 2-22

KITCHEN (1ST FLR)

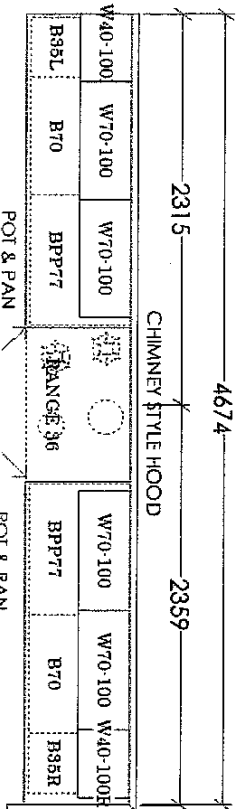

STANDARD:  
CROWN  
LIGHT VALANCE

POT & PAN  
(X2) F1.5-10-90  
EDGE(1) LENGTH

POT & PAN

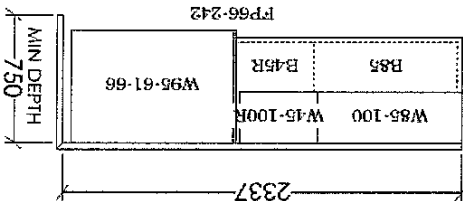
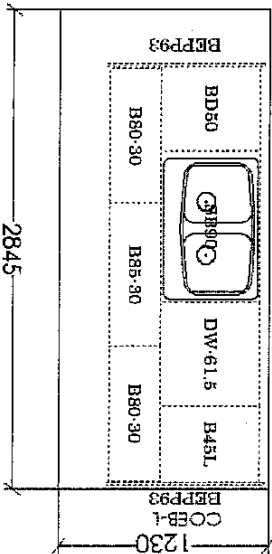

POWDER (1ST FLR)

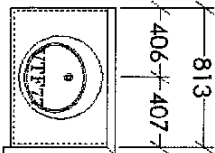

OPT. BASEMENT BATH

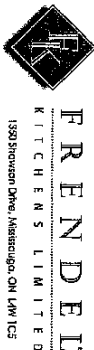
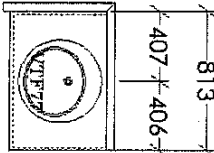

SENATOR HOMES  
RICHVALE PHASE 2  
MODEL: VENEZIA  
50-1 (1<sup>ST</sup> FLR)

STANDARD CONTRACT INCLUDES:

Kitchen

- Canopy Hood 104 +/- cm Wide opening
- Deep fridge 95cm Wide - gables at exposed ends
- Slide in range 92 Wide opening
- Soft close hinges
- Elite collections receive soft close Tandem drawers
- Pots and pan drawers (x2 sets)
- 1 bank of 4 drawers
- Crown moulding
- Light valance
- Backing on all cabinets (excluding sink base)
- Countertop by others

Vanity

- Vanities - 80cm H
- Vanities are 53.4cm Deep
- Vanities include top drawers
- Soft close hinges
- Elite collections receive soft close Tandem drawers
- Countertop by others

THIS DRAWING IS FOR DESIGN PURPOSES ONLY.  
IT IS NOT AN EXACT RENDITION.  
5/9/2017