



CONSTRUCTION SUMMARY

Carrville Investments Ltd. / Loggias of Richvale

Lot/Unit: 14    Phase/Building: 2    Model/Floor Plan: The Venezia (50-1) Elev C

CABINETRY

|                   |   |  |
|-------------------|---|--|
| Inv.4149          | 1 - LOCATION: KITCHEN<br><br>SUPPLY AND INSTALL LARGER FRIDGE OPENING - 48" IN LIEU OF 36"<br>SEE SPECS ATTACHED                |  |
| Line 52850        | Note:   |  |
| 26Jun17 / 26Jun17 |   |  |
| Inv.4149          | 1 - LOCATION: MASTER ENSUITE (HIS AND HER SIDE)<br><br>SUPPLY AND INSTALL UPRADE CABINETRY TO MASTER ENSUITE (HIS AND HER SIDE) |  |
| Line 52873        | Note: MILANO PAINT WINTER WHITE   |  |
| 26Jun17 / 26Jun17 |   |  |

COUNTER TOP - GRANITE

|                   |   |  |
|-------------------|---|--|
| Inv.4149          | 1 - LOCATION: KITCHEN<br><br>COUNTER TOP - GROUP 3 - KITCHEN - 3CM COUNTER TOP - WITH STANDARD EDGE PROFILE                       |  |
| Line 52860        | Note: CAESARSTONE - 6607 SNOWY CLIFFS   |  |
| 26Jun17 / 26Jun17 |   |  |
| Inv.4149          | 1 - LOCATION: MASTER ENSUITE (HER SIDE)<br><br>COUNTER TOP - GROUP 5 - HER ENSUITE - 2CM COUNTER TOP - WITH STANDARD EDGE PROFILE |  |
| Line 52871        | Note: CAEASARSTONE 5031 STATUARIO MAXIMUS   |  |
| 26Jun17 / 26Jun17 |   |  |
| Inv.4149          | 1 - LOCATION: MASTER ENSUITE (HIS SIDE)<br><br>COUNTER TOP - GROUP 5 - HIS ENSUITE - 2CM COUNTER TOP - WITH STANDARD EDGE PROFILE |  |
| Line 52872        | Note: CAEASARSTONE 5031 STATUARIO MAXIMUS   |  |
| 26Jun17 / 26Jun17 |   |  |

ELECTRICAL

|                   |   |  |
|-------------------|---|--|
| Inv.4149          | 1 - LOCATION: KITCHEN<br><br>ELECTRICAL - ADDITIONAL INTERIOR RECEPTACLE FOR 48" FRIDGE - LOCATION SKETCH ATTACHED  |  |
| Line 52851        | Note:   |  |
| 26Jun17 / 26Jun17 |   |  |
| Inv.4149          | 4 - LOCATION: LIVING/DINING ROOM<br><br>TO LOCATE FOUR (4) STANDARD POTLIGHTS INCLUDED IN OFFER<br>USE THE STANDARD SWITCHED OUTLET IN LIVING ROOM TO OPERATE THE POTLIGHTS |  |
| Line 52853        | Note: A SEPARATE SWITCH FOR THESE POTLIGHTS HAS NOT BEEN PURCHASED  |  |
| 26Jun17 / 26Jun17 |   |  |



# Carrville Investments Ltd. / Loggias of Richvale

**Lot/Unit: 14 Phase/Building: 2 Model/Floor Plan: The Venezia (50-1) Elev C**

|                  |   |  |
|------------------|---|--|
| Inv. <b>4149</b> | <p><b>6 - LOCATION: FAMILY ROOM</b></p> <p>TO LOCATE SIX (6) STANDARD POTLIGHTS INCLUDED IN OFFER<br/>DELETE THE STANDARD CEILING FIXTURE AND USE THE SWITCH TO OPERATE THE POTLGIGHTS</p> <p><b>Line 52852</b> Note: A SEPARATE SWITCH FOR THESE POTLIGHTS HAS NOT BEEN PURCHASED</p> <p>26Jun17 / 26Jun17</p> |  |
| Inv. <b>4149</b> | <p><b>1 - LOCATION: KITCHEN/BREAKFAST AREA</b></p> <p>TO LOCATED TEN (10) STANDARD POTLIGHTS INCLUDED IN OFFER<br/>LOCATION AS PER SKETCH ATTACHED</p> <p><b>Line 52854</b> Note: A SEPARATE SWITCH TO OPERATE THESE POTLIGHTS HAS BEEN PURCHASED</p> <p>26Jun17 / 26Jun17</p>                                  |  |
| Inv. <b>4149</b> | <p><b>1 - LOCATION: KITCHEN/BREAKFAST AREA</b></p> <p>SUPPLY AND INSTALL A SEPARATE SWITCH TO OPERATE THE TEN (10) POTLIGHTS IN THE KITCHEN/BREAKFAST AREA</p> <p><b>Line 52858</b> Note: SWITCH TO BE LOCATED ON SAME GANG BOX AS STANDARD KITCHEN LIGHT</p> <p>26Jun17 / 26Jun17</p>                          |  |

## STAIRS AND RAILINGS

|                   |  |  |
|-------------------|--|--|
| Inv. 4149         | <p>1 - RAILING UPGRADE 5 - METAL -<br/> HANDRAIL WINDSOR<br/> PICKETS STEEL 5/8" ROUND, LFOB-115 TP/LFOB N/C WITH SHOES<br/> PICKET COLOUR: GUN METAL FINISH<br/> POST 3-1/2" SQUARE, CHAMFERERED WITH CAP</p> |  |
| Line 52859        | Note:  |  |
| 26Jun17 / 26Jun17 |  |  |

# TILE

|                   |  |  |
|-------------------|--|--|
| Inv.4149          | 1 - LOCATION: POWDER ROOM AND SIDE HALL                                |  |
|                   | FLOOR TILE - UPGRADE 2 - POWDER ROOM AND SIDE HALL                     |  |
| Line 52861        | Note: 24" X 24" ETERNA LONDON BONE POLISHED (OV.ET.BON.2424.PL)        |  |
| 26Jun17 / 26Jun17 |  |  |
| Inv.4149          | 1 - LOCATION: MASTER ENSUITE (HER SIDE)                                |  |
|                   | FLOOR TILE - UPGRADE 6 - MASTER ENSUITE - HIS - HERS - FLOOR           |  |
| Line 52869        | Note: 24" X 24" CARRARA X SERIES POLISHED WHITE<br>(OV.CX.WHT.2424.PL) |  |
| 26Jun17 / 26Jun17 |  |  |
| Inv.4149          | 1 - LOCATION: MASTER ENSUITE (HIS SIDE)                                |  |
|                   | FLOOR TILE - UPGRADE 6 - MASTER ENSUITE - HIS - HERS - SHOWER FLOOR    |  |
| Line 52867        | Note: 24" X 24" CARRARA X SERIES POLISHED WHITE<br>(OV.CX.WHT.2424.PL) |  |
| 26Jun17 / 26Jun17 |  |  |



CONSTRUCTION SUMMARY

Carrville Investments Ltd. / Loggias of Richvale

Lot/Unit: 14    Phase/Building: 2    Model/Floor Plan: The Venezia (50-1) Elev C

EXTRAS AS PER OFFER

|   |  |
|---|--|
| The Purchaser has been referred by a Realtor and/or is a Realtor. The Realtor listed on Schedule R attached hereto shall be entitled to a referral commission in accordance with the terms and conditions detailed on Schedule R.<br><i>Worksheet</i> Note:                                     |  |
| The Vendor agrees to allow the purchaser the one time right to assign this transaction, and Purchaser agrees to use the Vendors approved form of assignment. The cost of such assignment will be \$10,000 payable to the Vendor should the purchaser decide to<br><i>Worksheet</i> Note:        |  |
| Subzero/Wolf Kitchen Appliances including 36 inch stainless steel fridge and 36 inch gas range, 36 inch stainless steel chimney style hood fan and ASKO stainless steel dishwasher, from Vendors standard package. No cash value, non-transferrable and no<br><i>Worksheet</i> Note:            |  |
| The Purchaser has selected Exterior Package No: <u>2</u> as their FIRST choice. As a SECOND choice, should the FIRST package become unavailable or should there be any architectural control conflicts, the Purchasers SECOND choice is Exterior Package No: <u>1</u><br><i>Worksheet</i> Note: |  |



INTERIOR COLOUR SCHEME

PH 2-14.

Purchaser: LI LIU  
Telephone Res. / Bus: (416) 828-0692 /  
Decor Advisor: Steffannee Appio

Property: 14 of Plan -  
Project: Carrville Investments Ltd.  
Model and Elevation: The Venezia (50-1) Elev C

Layout Changes: ☐ Yes ☒ No      Sketch Attached: ☒ Yes ☐ No      Exterior Colour Scheme:

1. Cabinetry

|   | Style and Colour          | Counter Top              | Hardware    |
|---|---------------------------|--------------------------|-------------|
| Kitchen / Breakfast                     | FLORENCE PAINT CANOLI     | 6607 SNOWY CLIFFS CAESAR | 196 KNOB    |
| Kitchen Island                          | FLORENCE PAINT CANOLI     | 6607 SNOWY CLIFFS CAESAR | 196 KNOB    |
| Laundry Room                            | SLAB PVC LATITUDE EAST    | 1876K-52 SPRING CARNIVAL | 9677 HANDLE |
| Powder Room                             | OTTAWA PAINT CANOLI       | BIANCO SARDO GRANITE     | 196 KNOB    |
| Main Bathroom                           | N/A                       | N/A                      | N/A         |
| Master Ensuite Bathroom                 | MILANO PAINT WINTER WHITE | 5031 STATUARIO MAXIMUS   | 196 KNOB    |
| Second Ensuite Bathroom (If Applicable) | SLAB PVC MERINGUE         | BIANCO SARDO GRANITE     | 9677 HANDLE |
| TWIN BATH                               | SLAB PVC MERINGUE         | BIANCO SARDO GRANITE     | 9677 HANDLE |
|   |                           |                          |             |

Appliances

Custom Size Fridge  
☒ Yes ☐ No

Valance Lighting  
☐ Yes ☒ No

Microwave / Range Hood  
☐ Yes ☒ No

Cooktop / Rangetop  
☐ Yes ☒ No

Built in Wall Oven  
☐ Yes ☒ No

Slide-in Range  
☐ Yes ☒ No

Comment

STANDARD EDGE PROFILE TO ALL STONE COUNTER-TOPS (KITCHEN AND BATHROOMS)

2. Flooring

|                               | Selection   |
|-------------------------------|---|
| FOYER                         | 24" X 24" ETERNA LONDON BONE POLISHED (OV.ET.BON.2424.PL)                         |
| Main Hall                     | VINTAGE 5" HANDSCRAPED OAK - BUCKINGHAM STAIN                                     |
| Back Hall                     | N/A   |
| Breakfast                     | 24" X 24" ETERNA LONDON BONE POLISHED (OV.ET.BON.2424.PL)                         |
| Laundry Room                  | 13" X 13" SERPENTINE BEYAZ WHITE (TR.ST.BYZ.WHT.)                                 |
| Kitchen                       | 24" X 24" ETERNA LONDON BONE POLISHED (OV.ET.BON.2424.PL)                         |
| Powder Room                   | 24" X 24" ETERNA LONDON BONE POLISHED (OV.ET.BON.2424.PL) AND SIDE HALL TO POWDER |
| Main Bathroom                 | N/A   |
| Master Ensuite                | 24" X 24" CARRARA X WHITE POLISHED (OV.CX.WHT.2424.PL) UPGRADE                    |
| Bathroom (If Applicable)      | 13" X 13" SERPENTINE BEYAZ WHITE (TR.ST.BYZ.WHT.) ENSUITE 2                       |
| Mud Room                      | 13" X 13" SERPENTINE KREM (TR.ST.KRM.1313)  |
| TWIN BATH                     | 13" X 13" SERPENTINE BEYAZ WHITE (TR.ST.BYZ.WHT.)                                 |
| Living Room                   | VINTAGE 5" HANDSCRAPED OAK - BUCKINGHAM STAIN                                     |
| Dining Room                   | VINTAGE 5" HANDSCRAPED OAK - BUCKINGHAM STAIN                                     |
| Family / Great Room           | VINTAGE 5" HANDSCRAPED OAK - BUCKINGHAM STAIN                                     |
| Den / Library / Study         | VINTAGE 5" HANDSCRAPED OAK - BUCKINGHAM STAIN                                     |
| Basement Landing (If Applies) | VINTAGE 5" HANDSCRAPED OAK - BUCKINGHAM STAIN                                     |
| Lower Landing (If Applicable) | VINTAGE 5" HANDSCRAPED OAK - BUCKINGHAM STAIN                                     |
| Upper Landing                 | VINTAGE 5" HANDSCRAPED OAK - BUCKINGHAM STAIN                                     |
| Upper Hall                    | VINTAGE 5" HANDSCRAPED OAK - BUCKINGHAM STAIN                                     |
| Master Bedroom                | VINTAGE 5" HANDSCRAPED OAK - BUCKINGHAM STAIN                                     |
| Bedroom #2                    | VINTAGE 5" HANDSCRAPED OAK - BUCKINGHAM STAIN                                     |
| Bedroom #3                    | VINTAGE 5" HANDSCRAPED OAK - BUCKINGHAM STAIN                                     |
| Bedroom #4                    | VINTAGE 5" HANDSCRAPED OAK - BUCKINGHAM STAIN                                     |
| Bedroom #5                    | N/A   |
| YOGA ROOM                     | VINTAGE 5" HANDSCRAPED OAK - BUCKINGHAM STAIN                                     |

Flooring Continued on Page 2

Initial: W



INTERIOR COLOUR SCHEME

PH 2-14.

Purchaser: LI LIU  
Telephone Res. / Bus: (416) 828-0692 /  
Decor Advisor: Steffanee Appio

Property: 14 of Plan -  
Project: Carrville Investments Ltd.  
Model and Elevation: The Venezia (50-1) Elev C

2. Flooring - Continued -

|                  |             |                   |
|------------------|-------------|-------------------|
| Upgrade Underpad | Type<br>N/A | Area<br>N/A       |
| Carpet on Stairs | Capped      | Runner - *Upgrade |
| Comment          |             |                   |

3. Plumbing Fixtures / Faucets

|                |     |                |     |             |     |
|----------------|-----|----------------|-----|-------------|-----|
| Kitchen        | STD | Second Ensuite | STD | Powder Room | STD |
| Master Ensuite | STD |                |     | Other Room  |     |
| Main Bathroom  |     | TWIN BATH      | STD |             |     |

Comment  
STANDARD UNDER MOUNT SINKS TO ALL BATHROOMS AS PER SCHEDULE

4. Wall Tile

|                     | Tile Selection                                   | Listello                 | Insert                   | Insert Selection |
|---------------------|--|--------------------------|--------------------------|------------------|
| Main Bathroom       | N/A  | <input type="checkbox"/> | <input type="checkbox"/> |                  |
| Master Ensuite      |  |                          |                          |                  |
| Tub Deck            | N/A  | <input type="checkbox"/> | <input type="checkbox"/> |                  |
| Tub Apron           | N/A  | <input type="checkbox"/> | <input type="checkbox"/> |                  |
| Tub Surround        | N/A  | <input type="checkbox"/> | <input type="checkbox"/> |                  |
| Shower Stall        | 8" X 12" BRICK WHITE GLOSSY (TH.BR.WHT.0812.GL)  | <input type="checkbox"/> | <input type="checkbox"/> |                  |
| Second Ensuite      | 8" X 10" SERPENTINE BEYAZ WHITE (TR.ST.BYZ.0810) | <input type="checkbox"/> | <input type="checkbox"/> |                  |
| TWIN BATH           | 8" X 10" SERPENTINE BEYAZ WHITE (TR.ST.BYZ.0810) | <input type="checkbox"/> | <input type="checkbox"/> |                  |
|                     |  | <input type="checkbox"/> | <input type="checkbox"/> |                  |
| Kitchen Backsplash  |  | <input type="checkbox"/> | <input type="checkbox"/> |                  |
| Complete Backsplash |  | <input type="checkbox"/> | <input type="checkbox"/> |                  |

Comment  
8" X 12" BRICK GLOSSY WHITE TO BE INSTALLED HORIZONTAL IN MASTER SHOWER STALL

5. Fireplace

|                | Living Room           |                       |                       | Family Room           |                                  |                       | Other Room - Specify  |                       |                       |
|----------------|-----------------------|-----------------------|-----------------------|-----------------------|----------------------------------|-----------------------|-----------------------|-----------------------|-----------------------|
|                | Purchased             | As Per Plan           | N/A                   | Purchased             | As Per Plan                      | N/A                   | Purchased             | As Per Plan           | N/A                   |
| Fireplace Type | <input type="radio"/> | <input type="radio"/> | <input type="radio"/> | <input type="radio"/> | <input checked="" type="radio"/> | <input type="radio"/> | <input type="radio"/> | <input type="radio"/> | <input type="radio"/> |
| Mantle Type    |                       |                       |                       | STANDARD BLACK        |                                  |                       |                       |                       |                       |
| Over Mantle    |                       |                       |                       | VILLA NOVA            |                                  |                       |                       |                       |                       |
| Colour / Stain |                       |                       |                       |                       |                                  |                       |                       |                       |                       |
| Surround       |                       |                       |                       |                       |                                  |                       |                       |                       |                       |
| Hearth         |                       |                       |                       |                       |                                  |                       |                       |                       |                       |
| Comment        |                       |                       |                       |                       |                                  |                       |                       |                       |                       |

Initial: W



INTERIOR COLOUR SCHEME

PH 2-14.

Purchaser: LI LIU  
Telephone Res. / Bus: (416) 828-0692 /  
Decor Advisor: Steffanee Appio

Property: 14 of Plan -  
Project: Carrville Investments Ltd.  
Model and Elevation: The Venezia (50-1) Elev C

6. Trim Carpentry

Door Hardware STANDARD

Interior Trim STANDARD

Comment

Interior Doors

- ☐ 2 Panel Arch Top  
☒ 2 Panel Square Top  
☐ 6 Panel



Initial for Door Style W

7. Railings and Pickets

Railing Package UPGRADE 5 METAL

Railing Colour BUCKINGHAM Picket Colour GUN METAL

Wood Stairs ☐ No ☒ Oak Tread Colour BUCKINGHAM

Comment

STAIN OAK STAIRS TO COMPLIMENT HARDWOOD STAIN - BUCKINGHAM COLOUR  
WINDSOR HANDRAIL, LFOB FRENCH PICKET IN GUN METAL FINISH, SQUARE POST CHAMFERED CAP

8. Plaster Mouldings and Medallions

|             |  |  |                   |  |  |
|-------------|--|--|-------------------|--|--|
| Foyer       |  |  | Kitchen/Breakfast |  |  |
| Main Hall   |  |  | Den/Library       |  |  |
| Living Room |  |  | Lower Landing     |  |  |
| Dining Room |  |  |                   |  |  |
| Family Room |  |  |                   |  |  |

Comment

9. Wall Paint

STANDARD SENATOR WHITE

- Smooth Ceilings ☐ First Floor  
☐ First Floor incl. Second Floor Hall  
☐ First and Second Floor  
☒ Throughout  
☐ Not Applicable

Trim Paint

10. Additional Comments

11. Disclaimers and Notes

- Colours of all materials are as close as possible to builder's selection, but not necessarily identical due to variances in manufacturing.
- Any extras listed above are null and void unless accompanied by a separate invoice/amendment. Said invoice must be paid in full.
- The Purchaser acknowledges that after Interior Colour Selection form is signed and dated, no further changes will be permitted other than re-selection due to unavailability. \_\_\_\_\_ Purchaser's Initials
- The Purchaser acknowledges reading and accepting the "Senator Homes Décor Centre Disclaimers" form. This document contains other miscellaneous disclaimers.

This Interior Colour Selection is final and approved by:

Purchaser:

Signature: [Signature] Date: Jun. 26. 2017

Vendor: [Signature]

Carrville Investments Ltd.

PH2-14.

Design and layout for reference to show flow  
based on the existing layout. All dimensions  
are approximate and are for illustrative purposes  
only and are not applicable to the final plans.  
Site: Richmond Lot: 14  
Date: 6/22/17  
Prepared by: Architect

12

3

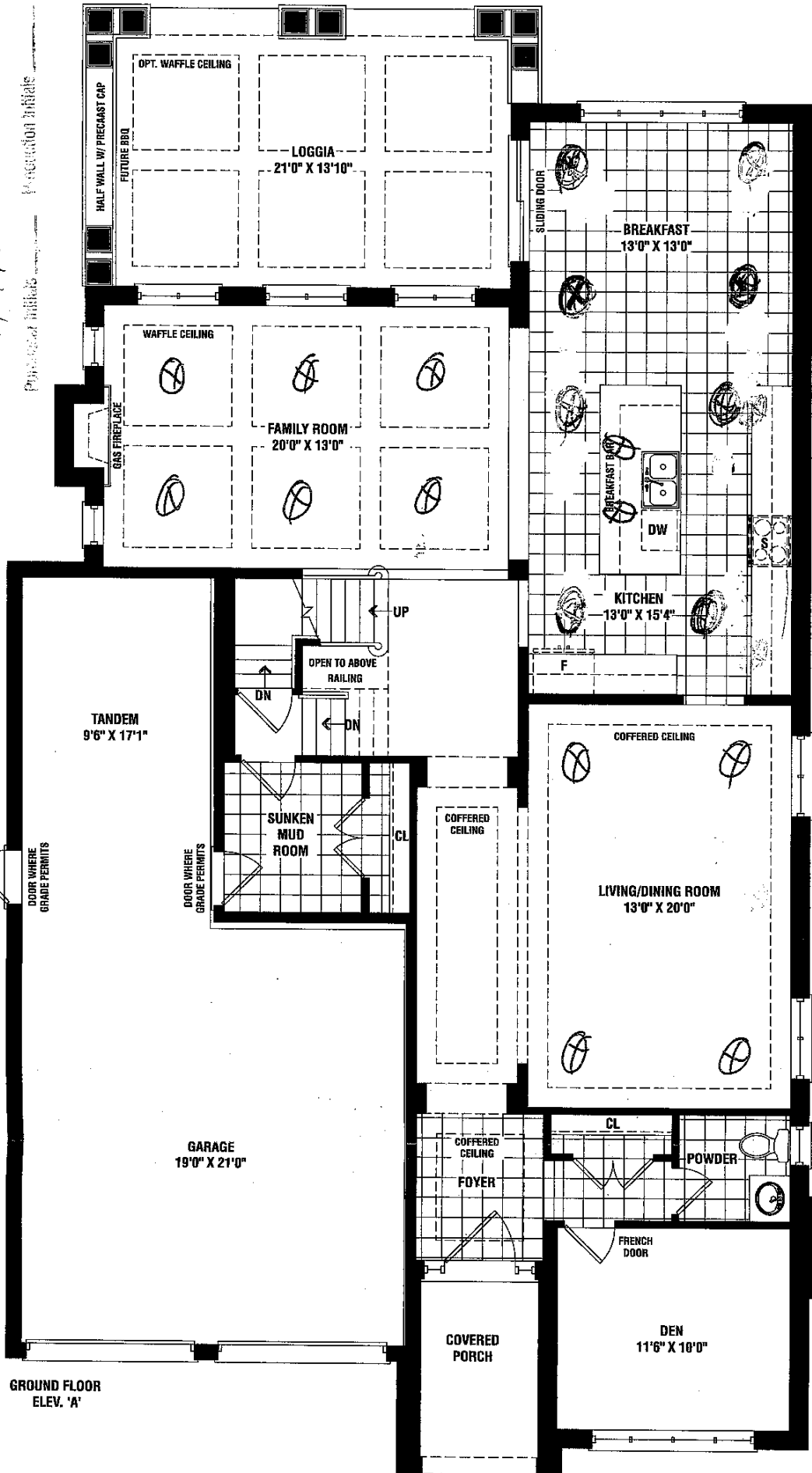

⊗ = potlights

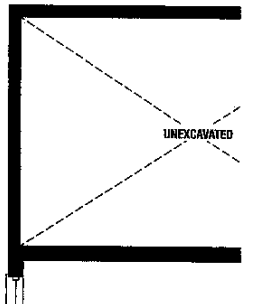
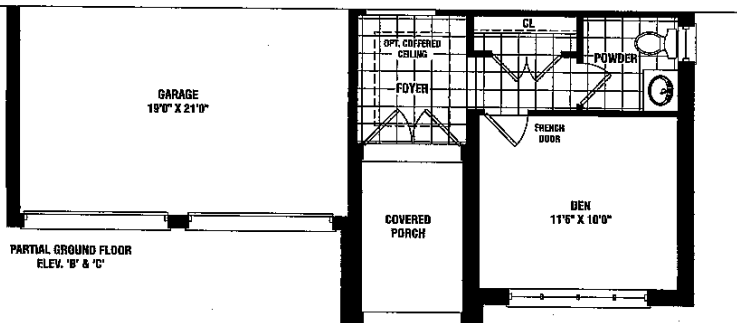

This sketch is provided solely for reference to those items noted on the accompanying "Upgrades/Extras". All other details, dimensions & layouts are for illustrative purposes only and may not be applicable to the Purchaser's Model

Site Toronto Lot 14  
Date 6/26/17  
Purchaser Initials \_\_\_\_\_ Production Initials \_\_\_\_\_

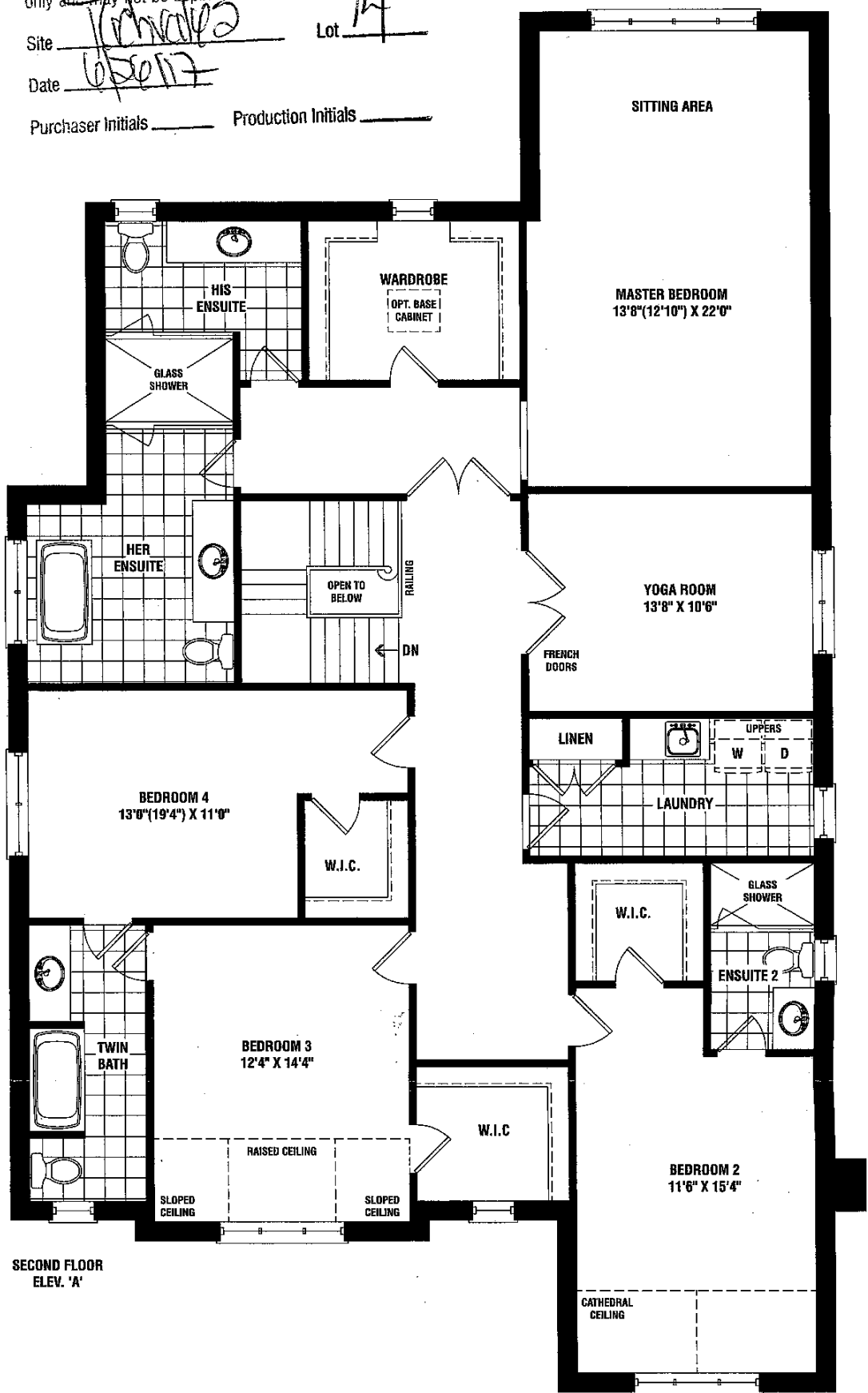

SECOND FLOOR  
ELEV. 'A'

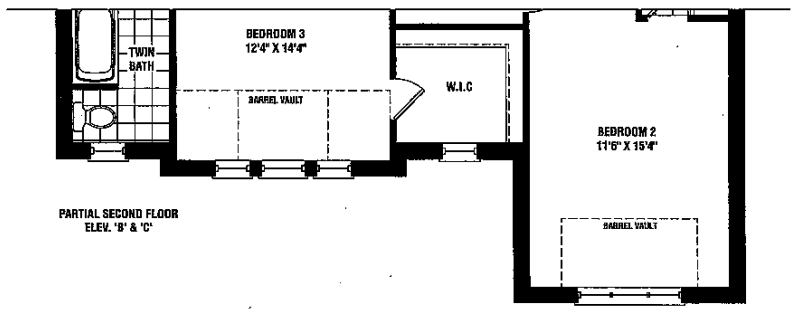

PARTIAL SECOND FLOOR  
ELEV. 'B' & 'C'



Ph 2-14

KITCHEN (1<sup>ST</sup> FLR)

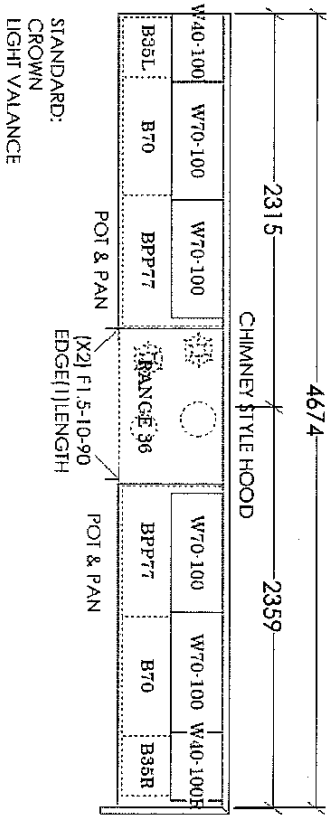

STANDARD:  
CROWN  
LIGHT VALANCE

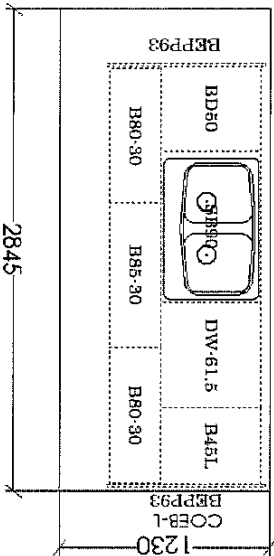

POWDER (1<sup>ST</sup> FLR)

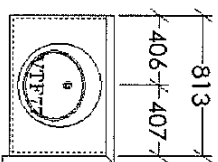

OPT. BASEMENT BATH

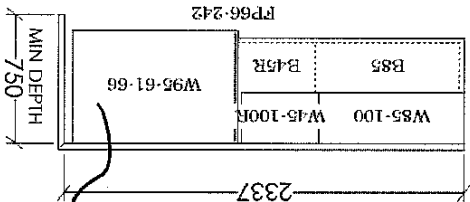
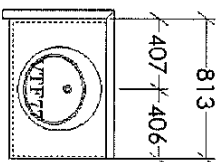

748" fridge opening

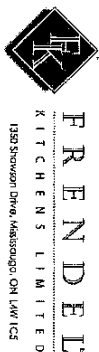

**SENATOR HOMES**  
**RICHYALE PHASE 2**  
**MODEL: VENEZIA**  
**50-1 (1<sup>ST</sup> FLR)**

**STANDARD CONTRACT INCLUDES:**

**Kitchen**

- Canopy Hood 104 +/- cm wide opening
- Deep fridge 95cm wide - gables at exposed ends
- Slide in range 92 wide opening
- Soft close hinges
- Elite collections receive soft close Tandem drawers
- Pots and pan drawers (x2 sets)
- 1 bank of 4 drawers
- Crown moulding
- Light valance
- Backing on all cabinets (excluding sink base)
- Countertop by others

**Vanity**

- Vanities - 80cm H
- Vanities are 53.4cm Deep
- Vanities include top drawers
- Soft close hinges
- Elite collections receive soft close Tandem drawers
- Countertop by others

THIS DRAWING IS FOR DESIGN PURPOSES ONLY.  
IT IS NOT AN EXACT RENDITION.

5/9/2017

This drawing is provided solely for reference to these items  
and is not intended to be used for construction purposes.  
The client is responsible for ensuring that all items are  
correctly specified and that the drawing is accurate.  
The client is responsible for ensuring that all items are  
correctly specified and that the drawing is accurate.  
The client is responsible for ensuring that all items are  
correctly specified and that the drawing is accurate.

Date

6/26/17

Site

Richvale 2

Lot

14

Purchaser Initials

Production Initials

3

15

Ph 2-14.

STANDARD 2ND FLR - ELEV. A, B, C

HIS ENSUITE (2ND FLR)

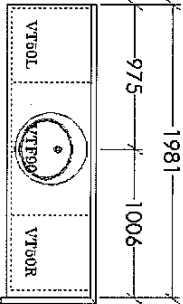

HER ENSUITE (2ND FLR)

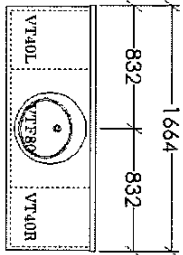

HIS ENSUITE (2ND FLR)

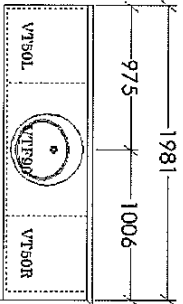

HER ENSUITE (2ND FLR)

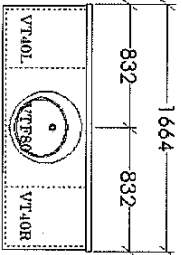

TWIN BATH (2ND FLR)

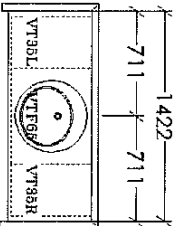

ENSUITE 2 (2ND FLR)

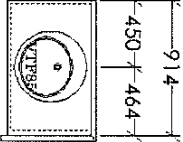

TWIN BATH (2ND FLR)

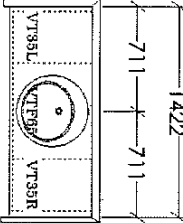

ENSUITE 2 (2ND FLR)

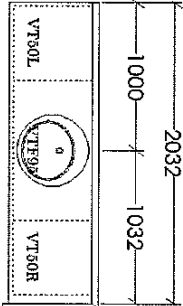

LAUNDRY (2ND FLR)

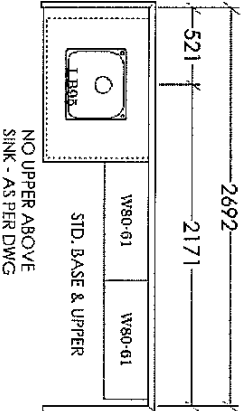

LAUNDRY (2ND FLR)

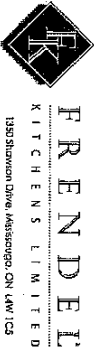
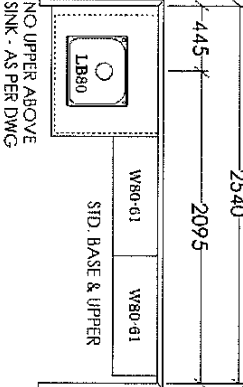

SENATOR HOMES  
RICHVALE PHASE 2  
MODEL: VENEZIA  
50-1 (2ND FLR)

STANDARD CONTRACT INCLUDES:

- Vanity
- Vanities - 80cm H
  - Vanities are 53.4cm Deep
  - Vanities include top drawers
  - Soft close hinges
  - Elite collections receive soft close Tandem drawers
  - Countertop by others

THIS DRAWING IS FOR DESIGN PURPOSES ONLY.  
IT IS NOT AN EXACT RENDITION.  
5/9/2017

PH 2-14.

48" BUILT-IN SIDE-BY-SIDE REFRIGERATOR/FREEZER

SUB-ZERO

BI-48S/S

Liu Li  
Lot 14



FEATURES

- LED Lighting for brighter interior
- Dual refrigeration keeps food fresher longer
- Air purification system fights spoilage, odors
- Crispers and deli drawers in low-temp, high-humidity zones for optimum freshness
- Microprocessor control assures peak performance
- Water-filtration system reduces contaminants, chlorine taste and odor
- Freshness cards for maximum food preservation
- Rigorously tested in our U.S. manufacturing facilities to ensure decades of use
- Exceptional 24/7 support from Madison, WI-based Customer Care team
- Magnetic door seal system locks in cold air
- Automatic ice maker with "max ice" feature
- Adjustable shelves for maximum convenience

ACCESSORIES

- Stainless Steel Side Panel
  - White Side Panel
  - Air Purification Cartridge
  - Egg Container
  - Stainless steel kickplate
  - Grilles for 83" or 88" finished height (84" is standard)
  - Side panel mounting kit
- Accessories are available through an authorized Sub-Zero dealer.  
For local dealer information, visit [subzero-wolf.com/locator](http://subzero-wolf.com/locator).

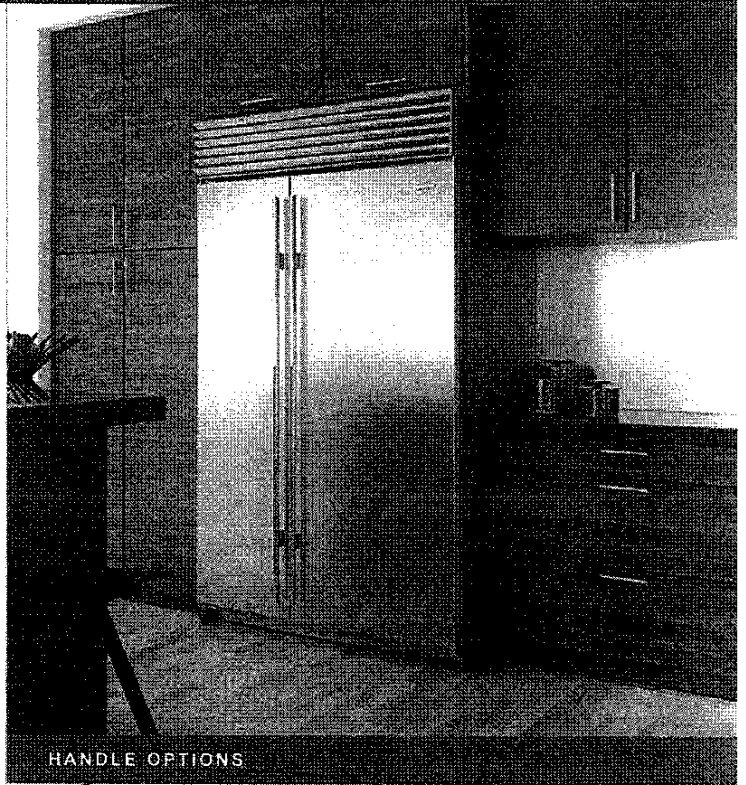

HANDLE OPTIONS

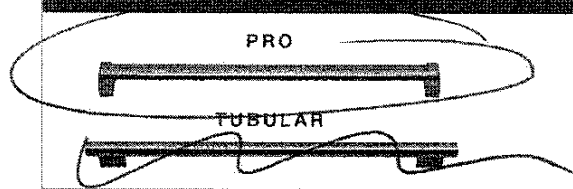

PRODUCT DETAILS

REFRIGERATOR

- 4 Adjustable glass shelves
- 1 Stationary glass shelf
- 1 High-humidity drawer with divider
- 2 Storage drawers with divider
- 3 Adjustable door shelves
- 2 Stationary door shelves
- Adjustable dairy compartment

FREEZER

- 3 Adjustable wire shelves
- 1 Stationary solid shelf
- 3 Storage drawers
- 5 Adjustable door shelves
- Automatic ice maker

This sketch is provided solely for reference to the information noted on the "Upgrades/Extras" sheet. Other details are subject to change without notice for illustrative purposes only. The final product is subject to the Purchaser's model.

Site Richard Lot 14  
Date 6/20/17  
Purchaser Initials in Production Initials \_\_\_\_\_

Site Richvale 2 14  
Date 02/26/17  
Drillist Initials W Production Initials \_\_\_\_\_

PH2-14.

36" GAS RANGE - 6 BURNERS

GR366



FEATURES

- 6 dual-stacked, sealed burners
- Dual-stacked, sealed burners for higher highs, lower lows
- Convection oven for faster, more consistent cooking
- Infrared broiler inside oven sears quickly and evenly
- Heavy-gauge stainless steel
- Enhanced views into oven
- Rigorously tested in our U.S. manufacturing facilities for decades of use
- Exceptional 24/7 support from our Customer Care team in Madison
- Signature red infinite control knobs
- Continuous cast-iron grates for easy movement of pots and pans
- Spark ignition system re-ignites if flame goes out
- Adjustable legs for stability, plus rear casters

ACCESSORIES

- Bake stone kit (stone, rack and peel)
  - Stainless steel, brass or chrome bezels
  - High altitude conversion kit
  - Full-extension easy glide oven rack
  - Cast iron S-grates and wok grate
  - Stainless steel kickplate
  - Signature red, black or stainless steel control knobs
  - Front leg covers
  - 5" and 10" stainless steel risers, and 20" riser with shelf
- Accessories available through an authorized Sub-Zero dealer.  
For local dealer information, visit [subzero-wolf.com/locator](http://subzero-wolf.com/locator).

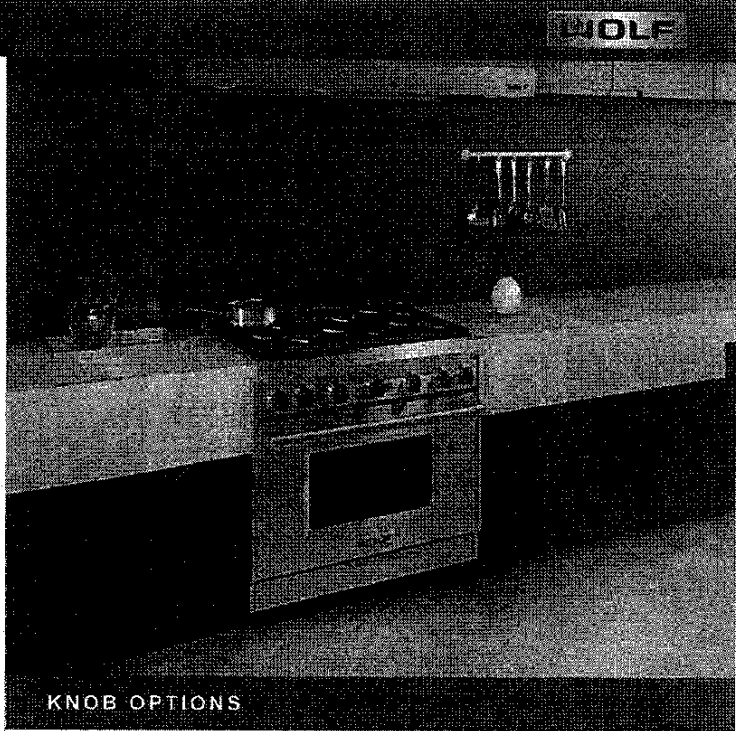

KNOB OPTIONS



TOP CONFIGURATION

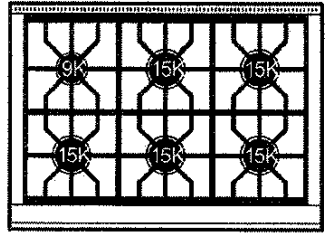

RANGETOP SPECIFICATIONS

- 1 - 9,200 Btu Burner
- 5 - 15,000 Btu Burners

This sketch is provided as a reference only.  
Not to scale.

Include 2 14  
6/26/17  
in

PH 2-14

# 36" GAS RANGE - 6 BURNERS

WOLF

## PRODUCT SPECIFICATIONS

|                            |                            |
|----------------------------|----------------------------|
| Model                      | GR366                      |
| Dimensions                 | 35 7/8"W x 37"H x 28 3/8"D |
| Oven 1 Interior Dimensions | 30"W x 18 5/8"H x 17"D     |
| Oven 1 Usable Capacity     | 3.7 cu. ft.                |
| Oven 1 Overall Capacity    | 5.5 cu. ft.                |
| Door Clearance             | 19 1/2"                    |
| Weight                     | 470 lbs                    |
| Electrical Supply          | 110/120 VAC, 60/60 Hz      |
| Electrical Service         | 15 amp dedicated circuit   |
| Gas Supply                 | 3/4" ID line               |
| Gas Inlet                  | 1/2" NPT female            |

Receptacle 3-prong grounding-type

## ELECTRICAL GAS

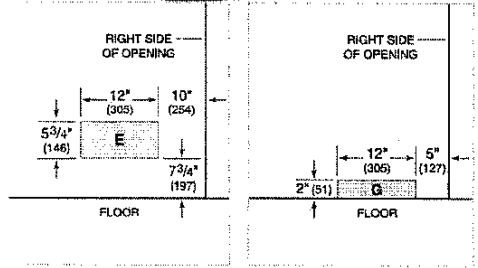

## DIMENSIONS

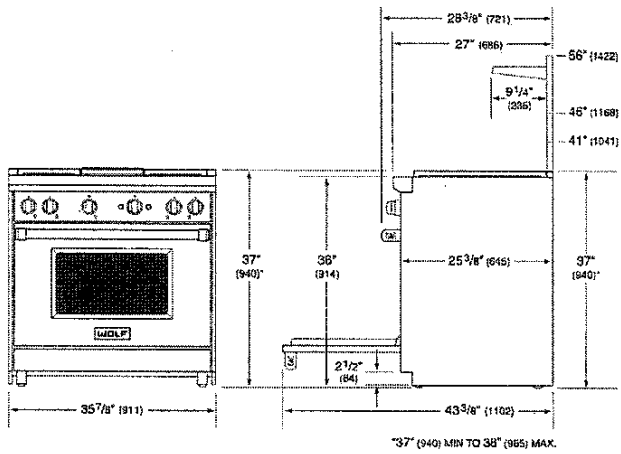

## STANDARD INSTALLATION

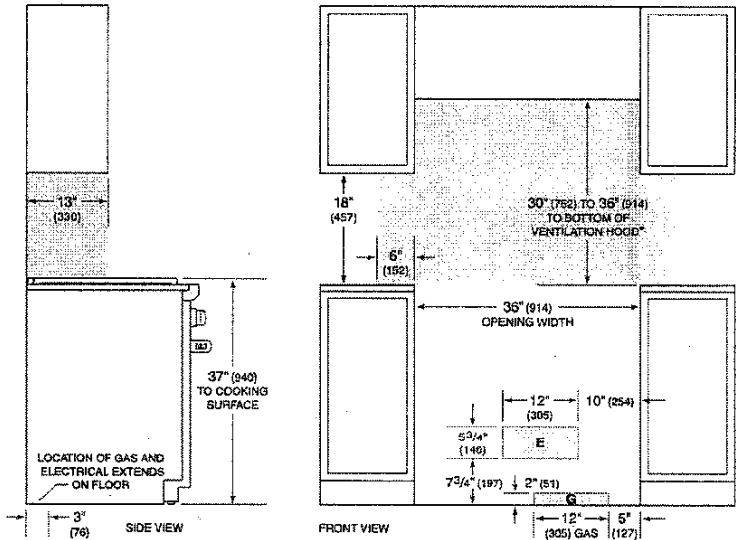

\*Without ventilation hood, 42\" (1067) minimum clearance countertop to combustible materials, charbroiler requires non-combustible materials.  
NOTE: Shaded area above countertop indicates minimum clearance to combustible surfaces, combustible materials cannot be located within this area.  
For island installation, 12\" (305) minimum clearance back of range to combustible rear wall above countertop.

This order is for a 36\" gas range, model GR366, with 6 burners and a self-cleaning oven. The electrical supply is 110/120 VAC, 60/60 Hz, and the gas supply is 3/4\" ID line. The weight is 470 lbs. The door clearance is 19 1/2\". The electrical service is a 15 amp dedicated circuit. The gas inlet is 1/2\" NPT female. The receptacle is 3-prong grounding-type. The installation requirements are as follows: Without ventilation hood, 42\" (1067) minimum clearance countertop to combustible materials, charbroiler requires non-combustible materials. NOTE: Shaded area above countertop indicates minimum clearance to combustible surfaces, combustible materials cannot be located within this area. For island installation, 12\" (305) minimum clearance back of range to combustible rear wall above countertop.

Site Richvale 2 Lot 14  
Date 6/26/17  
Purchase Order in Production Initials \_\_\_\_\_

Ph 2-14.

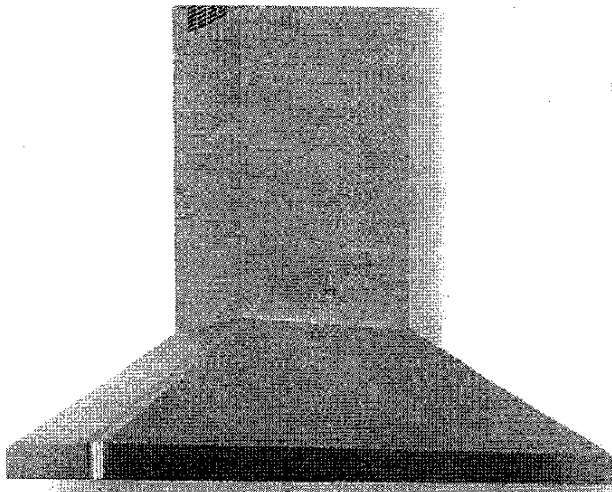

SU54  
SU54

# SU54

- SU54 36" 48" Motor: 2 x EBM 1100 cfm (Duct Size 8")
- SU54 30" 1 x EBM 600 cfm (Duct Size 6")
- Pressure: 800 Pa
- Noise level: 66 dBA/5.1 sones

- Lighting:  
2x20W Halogen lamps in 30" version  
2x20W Halogen lamps in 36" version  
4x20W Halogen lamps in 48" version

- Control panel: 4 speed push-button + timer + light switch

- grease filter: commercial style baffle filters
- Stainless steel: AISI 430



Duct size

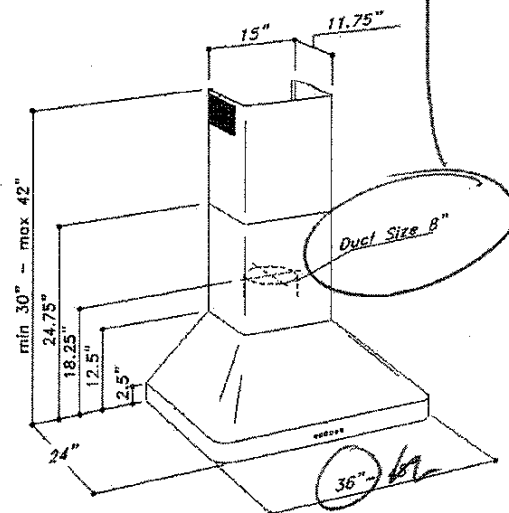
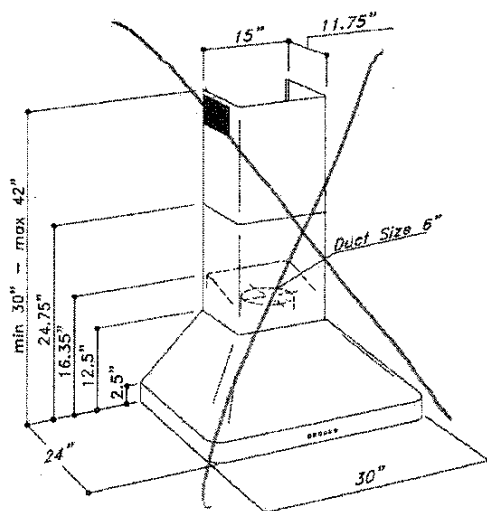

Sirius

This sketch is intended to show the general appearance of the product and is not to be used for manufacturing purposes. The final design and dimensions are subject to change without notice. The manufacturer is not responsible for any errors or omissions in this document.

Site Architect's Date 1/4

Date 6/26/17

Purchaser initials in Production initials in

PH2-14.

24" BUILT-IN DISHWASHER—INTEGRATED HANDLE

ASKO

MODEL D5426XLS



FEATURES

Integrated handle and front controls

TouchProof™ stainless steel

Condensation drying system

15 place-setting capacity

Quiet operation—46 dB(A)

7Spray™ wash system; separate spray nozzles clean pot & pans and continuously spray cutlery basket

6 wash programs

Heavy-duty stainless steel construction with nylon-coated steel racks

Touch screen display

Remaining time and program end indicator

ADA height compliant

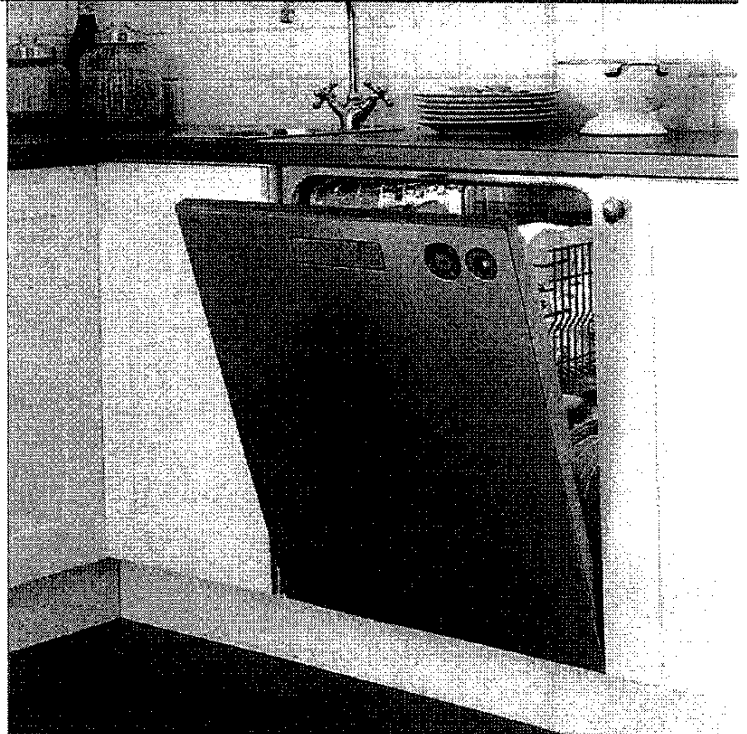

INTERIOR FEATURES

- Standard upper rack
- Standard lower rack

PROGRAMS

- Sanitation Wash
- Normal Wash
- Heavy Wash
- Quick Wash
- Eco Wash
- Rinse and Hold

Revised 2  
6/7/17  
in



PH2-14

24" BUILT-IN DISHWASHER—INTEGRATED HANDLE



PRODUCT SPECIFICATIONS

|                               |   |
|-------------------------------|---|
| Model                         | D5426XLS  |
| Width                         | 23 <sup>7</sup> / <sub>8</sub> "                                      |
| Height                        | 32 <sup>3</sup> / <sub>4</sub> "** – 34 <sup>3</sup> / <sub>4</sub> " |
| Depth                         | 22 <sup>7</sup> / <sub>8</sub> "                                      |
| Door Clearance                | 24 <sup>5</sup> / <sub>8</sub> "                                      |
| Weight                        | 115 lb  |
| Max Loading Height Upper Rack | 9"  |
| Max Loading Height Lower Rack | 12 <sup>1</sup> / <sub>4</sub> "                                      |
| Electrical Supply             | 115 VAC, 60 Hz  |
| Electrical Service            | 15 amp circuit  |
| Plumbing Supply               | 1/4" OD copper, braided stainless steel or PEX tubing                 |
| Pressure                      | 4.2–140 psi   |

Electrical supply, plumbing supply and drain should be located in an adjacent cabinet. If not, they must be located within the shaded area shown in the illustrations below.

ELECTRICAL | PLUMBING

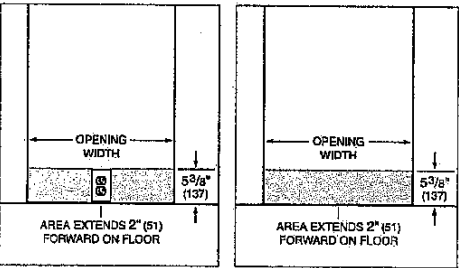

DIMENSIONS

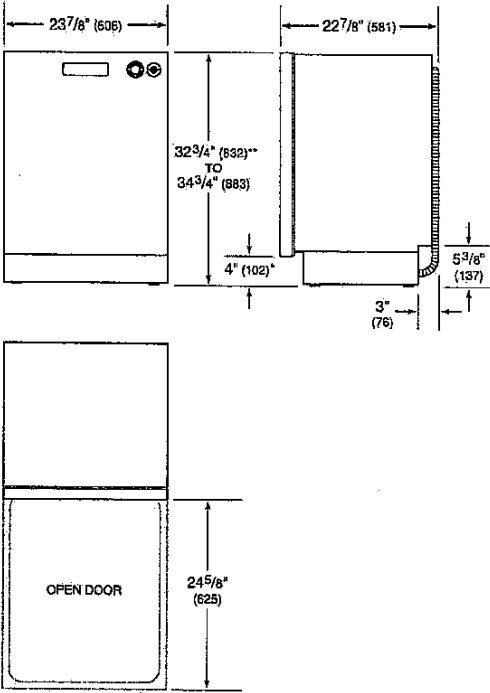

\*Dimension will vary with product height.  
\*\*Can be reduced to 32 1/4" (819) by removing top trim and lowering side trim.

INSTALLATION

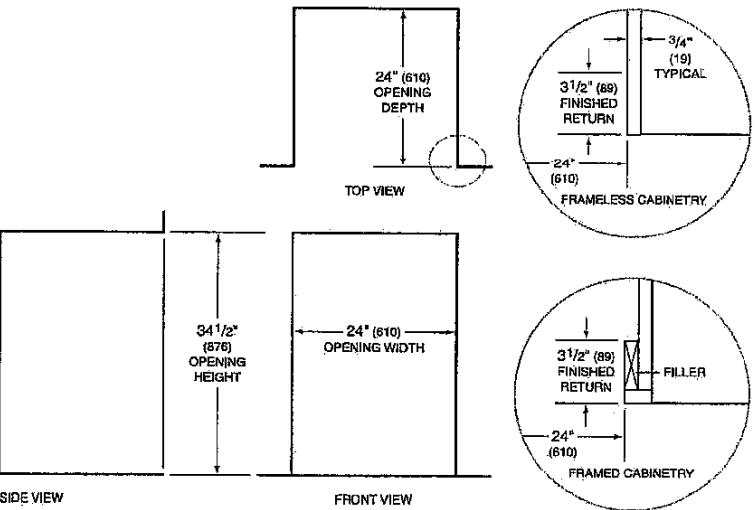

NOTE: 3 1/2" (89) finished returns will be visible and should be finished to match cabinetry.

This document is a guide only. It is not to be used as a basis for any other construction. The user is responsible for ensuring that the installation is correct and that the dishwasher is properly maintained. The user should refer to the manufacturer's instructions for more information.

See Technical 2 By 14  
Date 6/26/17  
Purchaser Initials in Production Initials \_\_\_\_\_