



CONSTRUCTION SUMMARY

Carrville Investments Ltd. / Richvale

Lot/Unit: 55 Phase/Building: 1 Model/Floor Plan: The Evergreen (20-4) Elev B

MISCELLANEOUS

Inv.4031	1 - RECONFIGURE LOWER LEVEL BATH AS PER SKETCH ATTACHED.	
Line 51789	Note:	
9Feb17 / 10Feb17		
Inv.4031	1 - SUPPLY AND INSTALL ROUGH-INS FOR FUTURE KITCHEN, AS PER PLAN, TO INCLUDE ELECTRICAL FOR STOVE, DISHWASHER, FRIDGE, FAN AND COUNTER PLUGS.	
Line 51790	Note:	
9Feb17 / 10Feb17		
Inv.4031	1 - SUPPLY AND INSTALL ADDITIONAL 6" KITCHEN EXHAUST FAN VENT FOR FUTURE BASEMENT KITCHEN. LOCATION AS PER SKETCH ATTACHED.	
Line 51791	Note:	
9Feb17 / 10Feb17		
Inv.4031	1 - SUPPLY AND INSTALL WALL AND DOOR IN BASEMENT. LOCATION AS PER SKETCH ATTACHED.	
Line 51792	Note:	
9Feb17 / 10Feb17		
Inv.4031	1 - SUPPLY AND INSTALL 4" DRYER VENT TO MECHANICAL ROOM. LOCATION AS PER SKETCH ATTACHED.	
Line 51793	Note:	
9Feb17 / 10Feb17		
Inv.4031	1 - SUPPLY AND INSTALL ROUGH-IN ONLY FOR FUTURE WASHER AND DRYER IN MECHANICAL ROOM. LOCATION AS PER SKETCH ATTACHED.	
Line 51794	Note:	
9Feb17 / 10Feb17		

EXTRAS AS PER OFFER

Stainless Steel Fridge, Stove and Dishwasher and front loading washer and dryer in white from Vendors standard samples, no cash value, not transferable. (Supplied only not installed) ** to arrange delivery call: The Brick commercial sales division at (4 Worksheet Note:	
Rogers Free Services Package includes 6 months of: home phone, TV and Internet Service. Worksheet Note:	

(DRAFT ONLY)

EXECUTED COPY

FEB 2/17.

Lot #55
CARVILLE PHASE 1.

\$5,080

ADDITIONAL 6" STOVE VENT

ROUGH-INS ONLY FOR FUTURE STOVE, FRIDGE SINK & D/W.

REBUILT WASHROOM LAYOUT

\$5000 HST
Cheque to
Carville Developments

\$4,500 + HST
Rec'd.
Feb 7, 17

ADDITIONAL WALL & DOOR

ADDITIONAL 4" DRYER VENT

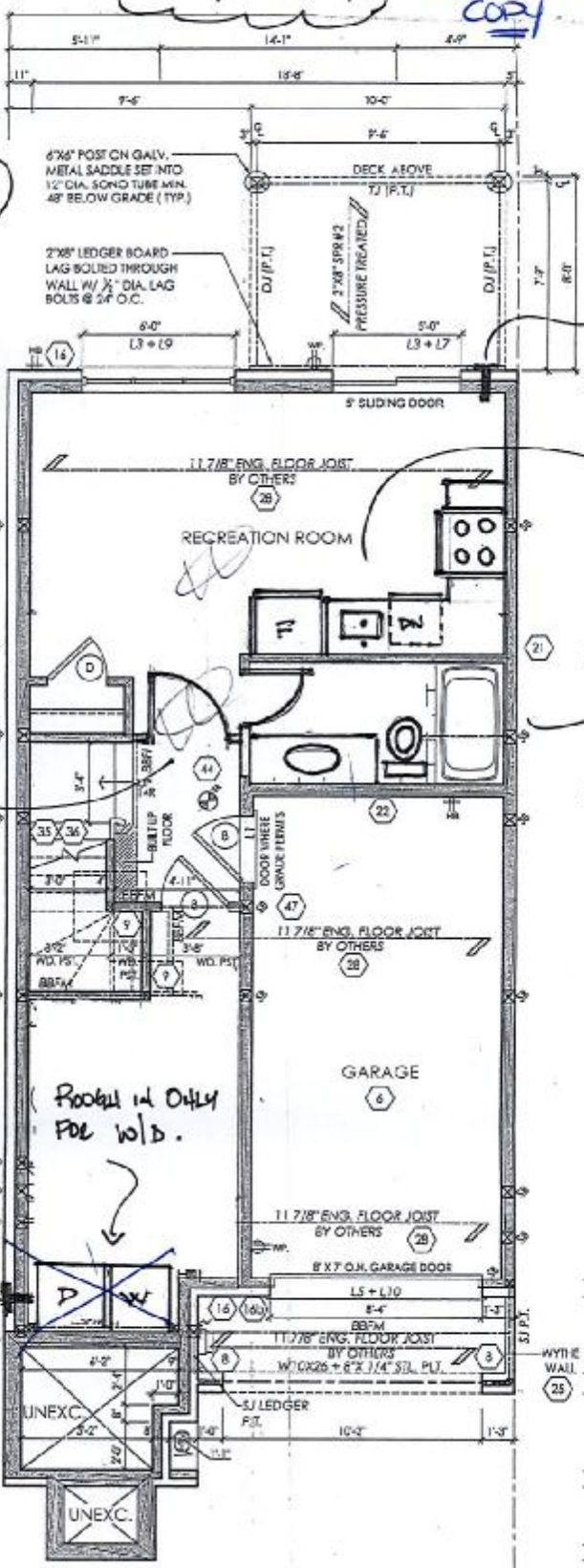

- NOTE: ELECTRICAL, GAS AND VENT LOCATIONS ARE SCHEMATIC ONLY. TO BE COORDINATED WITH ELECTRICAL AND MECHANICAL DRAWINGS BY THE CONTRACTOR.
- NOTE: CONC. FRONT PORCH POURED PRIOR TO BRICK
- NOTE: REFER TO TRUSS DRAWINGS FOR APPR. TRUSS LAYOUT
- NOTE: REFER TO FLOOR JOIST DRAWINGS FOR APPR. FLOOR JOIST LAYOUT AND SPACING

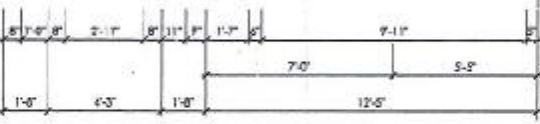

LOWER FLOOR ELEV 'A'

ENGINEERING

05 2016



I, NATALE PANDOUTI DECLARE THAT I HAVE REVIEWED AND TAKEN DESIGN RESPONSIBILITY FOR THE DESIGN WORK ON BEHALF OF RN design LTD., UNDER DIVISION C, PART-3 SUBSECTION 3.2.4 OF THE BUILDING CODE. I AM QUALIFIED AND THE FIRM IS REGISTERED IN THE APPROPRIATE CLASSIFICATION CATEGORIES.
QUALIFIED DESIGNER SIGN: 41549
FIRM SIGN: 32893
DATE: JUL 4/2016

client					location				
Senator Homes					Richmond Hill				
Project					marketing name				
Richvale South									
#	revisions	date	dwn	chk	#	revisions	date	dwn	chk
1	ISSUED FOR CONSTRUCTION	4-Feb-16	RA	SCM	5	ISSUED FOR FINAL	26-May-16	RA	HP
2	REVISED AS PER FIRM COMMENTS	15-Jun-16	RA	HP	6	REVISED AS PER FINAL REVIEW & TRUSS LAYOUT	20-Jun-16	RA	HP
3	REVISED AS PER FIRM COMMENTS	6-Feb-16	PV	HP	7				
4	REVISED AS PER FIRM COMMENTS	14-Mar-16	RA	HP	8				

RN design
Imagine • Inspire • Create

scale 3/16" = 1'-0"
project # 12074

page
A2

houssain.ahmadi@gmail.com