



CONSTRUCTION SUMMARY

Carrville Investments Ltd. / Richvale

Lot/Unit: 37 Phase/Building: 1 Model/Floor Plan: The Elm (20-3) Elev B

AUDIO AND SECURITY

| | | |
|-----------------|---|--|
| Inv.3664 | 1 - LOCATION: CABLE AND TELEPHONE ROUGH INS | |
| | GRAND ALARMS TO CONTACT HOMEOWNER DIRECTLY TO LOCATE THE STANDARD CABLE AND TELEPHONE ROUGH INS | |
| Line 47915 | Note: CONTACT AT GRAND ALARMS - JACQUELINE (416) 410-3020 | |
| 9Jun16 / 9Jun16 | | |

CABINETRY

| | | |
|-----------------|---|--|
| Inv.3664 | 1 - LOCATION: KITCHEN | |
| | SHIFT DOWN ISLAND TOWARD BREAKFAST AREA AND ALIGN WITH CABINET SURROUND. TILES ARE BEING INSTALLED IN KITCHEN AREA ONLY SO CABINETS NEED TO BE ALIGNED DIRECTLY WITH END OF TILES | |
| Line 47914 | Note: SEE SKETCH ATTACHED | |
| 9Jun16 / 9Jun16 | | |

CABINETRY APPLIANCE - FRIDGE

| | | |
|-----------------|--|--|
| Inv.3664 | 1 - LOCATION: KITCHEN | |
| | 66 CM FRIDGE CABINET - 1 GABLE 66 CM & CABINET 59 CM DEEP - SEE 66CM DEEP PANTRY IF ADJACENT TO PANTRY - COUNTER DEPTH - UPGRADE 1 | |
| Line 47916 | Note: | |
| 9Jun16 / 9Jun16 | | |

CABINETRY BASE CABINETS

| | | |
|-----------------|--|--|
| Inv.3664 | 1 - LOCATION: KITCHEN | |
| | BASE PIE CUT CORNER - UPGRADE 1 | |
| Line 47918 | Note: LOCATION AS PER FRENDEL KITCHEN PLAN | |
| 9Jun16 / 9Jun16 | | |

CABINETRY WALL AND HUTCH

| | | |
|-----------------|--|--|
| Inv.3664 | 1 - LOCATION: KITCHEN | |
| | UPPER ANGLED CORNER CABINET - PRICE IS PER UNIT - UPGRADE 1 NO GLASS OR MATCHING INTERIOR | |
| Line 47925 | Note: TO BE LOCATED AS PER FRENDEL KITCHEN PLAN | |
| 9Jun16 / 9Jun16 | | |

MISCELLANEOUS

| | | |
|-----------------|---|--|
| Inv.3664 | 1 - LOCATION: ALL BEDROOMS 2ND FLOOR | |
| | AS PER SCHEDULE PE ITEM # 3 - SUPPLY AND INSTALL ENGINEERED HARDWOOD FLOORING FROM VENDOR'S STANDARD SELECTION TO ALL BEDROOMS IN LIEU OF STANDARD CARPET | |
| Line 47905 | Note: STAIN COLOUR: GRAPHITE | |
| 9Jun16 / 9Jun16 | | |



CONSTRUCTION SUMMARY

Carrville Investments Ltd. / Richvale

Lot/Unit: 37 Phase/Building: 1 Model/Floor Plan: The Elm (20-3) Elev B

| | | |
|-----------------|--|--|
| Inv.3664 | 1 - LOCATION: RECREATION ROOM | |
| | AS PER SCHEDULE PE ITEM # 3 - SUPPLY AND INSTALL HARDWOOD FLOORING FROM VENDOR'S STANDARD SELECTION TO ALL BEDROOMS IN LIEU OF STANDARD CARPET | |
| Line 47906 | Note: STAIN COLOUR: GRAPHITE | |
| 9Jun16 / 9Jun16 | | |
| Inv.3664 | 1 - LOCATION: KITCHEN AREA ONLY | |
| | AS PER SCHEDULE PE ITEM # 5 - SUPPLY AND INSTALL TILES IN LIEU OF OF HARDWOOD FLOORING TO KITCHEN AREA ONLY. SELECTION IS FROM VENDOR'S STANDARD SAMPLES. SEE SKETCH FOR AREA COVERAGE | |
| Line 47907 | Note: SHIFT ISLAND TO ALIGN WITH END OF CABINET SURROUND TO CREATE A CLEAN FINISH LINE TO ALIGN WITH CABINET SURROUND | |
| 9Jun16 / 9Jun16 | 13 X 13 COSTA GREY MATTE (GE.CA.GRY.1313.MT) | |
| Inv.3664 | 1 - LOCATION: DINING ROOM/KITCHEN | |
| | DELETE IN ITS ENTIRETY THE BROOM CLOSET IN THE DINING ROOM. | |
| Line 47920 | Note: SEE SKETCH ATTACHED FOR REVISIONS | |
| 9Jun16 / 9Jun16 | | |

PAINT AND DRYWALL

| | | |
|-----------------|--|--|
| Inv.3664 | 1 - LOCATION: MASTER ENSUITE | |
| | DELETE ONE (1) DOOR INTO MASTER ENSUITE AND CREATE SINGLE DOOR ENTRY. WHEN FACING DOORS - DELETE THE RIGHT SIDE DOOR (TOWARD THE JULIET BALCONY) | |
| Line 47921 | Note: SEE SKETCH ATTACHED FOR REVISIONS | |
| 9Jun16 / 9Jun16 | | |

TILE - WALL

| | | |
|-----------------|---|--|
| Inv.3664 | 1 - LOCATION: MASTER ENSUITE SHOWER STALL | |
| | SUPPLY AND INSTALL 8 X 12 WALL TILE INSTALLED HORIZONTALLY TO MASTER ENSUITE SHOWER STALL | |
| Line 47923 | Note: 8 X 12 BRICK GLOSSY WHITE (TH.BR.WHT.GL.0810) | |
| 9Jun16 / 9Jun16 | | |



CONSTRUCTION SUMMARY

Carrville Investments Ltd. / Richvale

Lot/Unit: 37 Phase/Building: 1 Model/Floor Plan: The Elm (20-3) Elev B

EXTRAS AS PER OFFER

| | |
|--|--|
| Stainless Steel Fridge, Stove and Dishwasher and front loading washer and dryer in white from Vendors standard samples, no cash value, not transferable. (Supplied only not installed) ** to arrange delivery call: The Brick commercial sales division at (4 <i>Worksheet</i> Note: | |
| Rogers Free Services Package includes 6 months of: home phone, TV and Internet Service. <i>Worksheet</i> Note: | |
| The Vendor agrees to supply and install hardwood flooring in all bedrooms, with a choice of colour, from Vendors standard samples. <i>Worksheet</i> Note: | |
| The Vendor agrees to supply and install engineered hardwood in recreation room from Vendors standard samples. <i>Worksheet</i> Note: | |
| The Vendor agrees to supply and install tiles in lieu of hardwood flooring in kitchen area, from Vendors standard samples. <i>Worksheet</i> Note: | |



INTERIOR COLOUR SCHEME

CAN. LOT 37 PH 1

Purchasers: Anthony Romano & Sarah Anne Degrace

Property: 37 of Plan -

Telephone Res. / Bus: /

Project: Carrville Investments Ltd.

Decor Advisor: Steffanee Appio

Model and Elevation: The Elm (20-3) Elev B

Layout Changes: ☐ Yes ☐ No

Sketch Attached: ☒ Yes ☐ No

Exterior Colour Scheme:

1. Cabinetry

| | Style and Colour | Counter Top | Hardware |
|---|------------------------------|---------------------------|-------------|
| Kitchen / Breakfast | HUMBER COFFEE BEAN | NEW CALEDONIA GRANITE | 9677 HANDLE |
| Kitchen Island | HUMBER COFFEE BEAN | NEW CALEDONIA GRANITE | 9677 HANDLE |
| Laundry Room | N/A | N/A | N/A |
| Powder Room | WESTBROOK PAINT WINTER WHITE | 1881K-52 CIPOLLINO BIANCO | 113B KNOB |
| Main Bathroom | SLAB MAPLE SOAPSTONE CL | 4925K-07 CALCUTTA MARBLE | 181 KNOB |
| Master Ensuite Bathroom | SLAB MAPLE SOAPSTONE CL | 4925K-07 CALCUTTA MARBLE | 181 KNOB |
| Second Ensuite Bathroom (If Applicable) | SLAB MAPLE SOAPSTONE CL | 4925K-07 CALCUTTA MARBLE | 181 KNOB |
| | LOWER LEVEL BATHROOM | LOWER LEVEL BATHROOM | LL BATHROOM |

Appliances

Custom Size Fridge

☐ Yes ☒ No

Valance Lighting

☐ Yes ☒ No

Microwave / Range Hood

☐ Yes ☒ No

Cooktop / Rangetop

☐ Yes ☒ No

Built in Wall Oven

☐ Yes ☒ No

Slide-in Range

☐ Yes ☒ No

Comment

STANDARD EDGE PROFILE TO KITCHEN GRANITE

2. Flooring

Selection

| | |
|-------------------------------|--|
| FOYER | 13 X 13 COSTA GREY MATTE (GE.CA.GRY.1313.MT) |
| Main Hall | GENERATIONS SATIN FINISH 3-5/8" X 3/4" ENGINEERING HARDWOOD - GRAPHITE |
| Back Hall | N/A |
| Breakfast | GENERATIONS SATIN FINISH 3-5/8" X 3/4" ENGINEERING HARDWOOD - GRAPHITE |
| Laundry Room | 13 X 13 COSTA WHITE MATTE (GE.CA.WHT.1313.MT) |
| Kitchen | 13 X 13 COSTA GREY MATTE (GE.CA.GRY.1313.MT) SEE SKETCH FOR TILED AREA |
| Powder Room | 13 X 13 COSTA GREY MATTE (GE.CA.GRY.1313.MT) |
| Main Bathroom | 13 X 13 COSTA WHITE MATTE (GE.CA.WHT.1313.MT) |
| Master Ensuite | 13 X 13 COSTA WHITE MATTE (GE.CA.WHT.1313.MT) |
| Bathroom (If Applicable) | 13 X 13 COSTA WHITE MATTE (GE.CA.WHT.1313.MT) LOWER LEVEL BATHROOM |
| Mud Room | N/A |
| Living Room | N/A |
| Dining Room | GENERATIONS SATIN FINISH 3-5/8" X 3/4" ENGINEERING HARDWOOD - GRAPHITE |
| Family / Great Room | GENERATIONS SATIN FINISH 3-5/8" X 3/4" ENGINEERING HARDWOOD - GRAPHITE |
| Den / Library / Study | N/A |
| Basement Landing (If Applies) | N/A |
| Lower Landing (If Applicable) | N/A |
| Upper Landing | GENERATIONS SATIN FINISH 3-5/8" X 3/4" ENGINEERING HARDWOOD - GRAPHITE |
| Upper Hall | GENERATIONS SATIN FINISH 3-5/8" X 3/4" ENGINEERING HARDWOOD - GRAPHITE |
| Master Bedroom | GENERATIONS SATIN FINISH 3-5/8" X 3/4" ENGINEERING HARDWOOD - GRAPHITE |
| Bedroom #2 | GENERATIONS SATIN FINISH 3-5/8" X 3/4" ENGINEERING HARDWOOD - GRAPHITE |
| Bedroom #3 | GENERATIONS SATIN FINISH 3-5/8" X 3/4" ENGINEERING HARDWOOD - GRAPHITE |
| Bedroom #4 | N/A |
| Bedroom #5 | N/A |
| RECREATION ROOM LL | GENERATIONS SATIN FINISH 3-5/8" X 3/4" ENGINEERING HARDWOOD - GRAPHITE |

Flooring Continued on Page 2

Initial:

SD

Page 1 of 3



INTERIOR COLOUR SCHEME

CARV. LOT 37 Pit 1

Purchasers: Anthony Romano & Sarah Anne Degrace

Property: 37 of Plan -

Telephone Res. / Bus: /

Project: Carville Investments Ltd.

Decor Advisor: Steffanee Appio

Model and Elevation: The Elm (20-3) Elev B

2. Flooring - Continued -

| | | |
|------------------|--------|-------------------|
| Upgrade Underpad | Type | Area |
| | N/A | N/A |
| Carpet on Stairs | Capped | Runner - *Upgrade |
| Comment | N/A | N/A |
| NO CARPET | | |

3. Plumbing Fixtures / Faucets

| | | | | | |
|----------------|-----|----------------|-----|-------------|-----|
| Kitchen | STD | Second Ensuite | STD | Powder Room | STD |
| Master Ensuite | STD | | | Other Room | |
| Main Bathroom | STD | | | | |
| Comment | | | | | |

4. Wall Tile

| | Tile Selection | Listello | Insert | Insert Selection |
|--|---|--------------------------|--------------------------|--------------------------|
| Main Bathroom | 8 X 10 SERPENTINE SYRAK (CHARCOAL) TR.ST.SRK. | <input type="checkbox"/> | <input type="checkbox"/> | |
| Master Ensuite | | | | |
| Tub Deck | N/A | <input type="checkbox"/> | <input type="checkbox"/> | |
| Tub Apron | N/A | <input type="checkbox"/> | <input type="checkbox"/> | |
| Tub Surround | N/A | <input type="checkbox"/> | <input type="checkbox"/> | 2 X 2 MOSAIC TENDER GREY |
| Shower Stall | 8 X 12 BRICK GLOSSY WHITE (TH.BR.WHT.GL.0810) | <input type="checkbox"/> | <input type="checkbox"/> | MASTER SHOWER FLOOR |
| Second Ensuite | 8 X 10 SERPENTINE SYRAK (CHARCOAL) TR.ST.SRK. | <input type="checkbox"/> | <input type="checkbox"/> | |
| | LOWER LEVEL BATHROOM TUB ENCLOSURE | <input type="checkbox"/> | <input type="checkbox"/> | LOWER LEVEL BATHROOM |
| | | <input type="checkbox"/> | <input type="checkbox"/> | |
| Kitchen Backsplash | N/A | <input type="checkbox"/> | <input type="checkbox"/> | |
| Complete Backsplash | N/A | <input type="checkbox"/> | <input type="checkbox"/> | |
| Comment | | | | |
| MASTER ENSUITE SHOWER WALL TILE TO BE INSTALLED HORIZONTALLY | | | | |

5. Fireplace

| | Living Room | | | Family Room | | | Other Room - Specify | | |
|-----------------|-----------------------|-----------------------|-----------------------|-----------------------|----------------------------------|-----------------------|-----------------------|-----------------------|-----------------------|
| | Purchased | As Per Plan | N/A | Purchased | As Per Plan | N/A | Purchased | As Per Plan | N/A |
| Fireplace Type | <input type="radio"/> | <input type="radio"/> | <input type="radio"/> | <input type="radio"/> | <input checked="" type="radio"/> | <input type="radio"/> | <input type="radio"/> | <input type="radio"/> | <input type="radio"/> |
| Mantle Type | | | | | | | | | |
| Over Mantle | | | | | | | | | |
| Colour / Stain | | | | | | | | | |
| Surround | | | | | | | | | |
| Hearth | | | | | | | | | |
| Comment | | | | | | | | | |
| STANDARD BLF-50 | | | | | | | | | |

Initial:

SR

Page 2 of 3

CARV - LOT 37 PH1
INTERIOR COLOUR SCHEME

Purchasers: Anthony Romano & Sarah Anne Degrace

Property: 37 of Plan -

Telephone Res. / Bus: /

Project: Carrville Investments Ltd.

Decor Advisor: Steffanee Appio

Model and Elevation: The Elm (20-3) Elev B

6. Trim Carpentry

Door Hardware STANDARD

Interior Trim STANDARD

Comment

Interior Doors

☐ 2 Panel Arch Top☒ 2 Panel Square Top☐ 6 Panel

Initial for Door Style

SDR

7. Railings and Pickets

Railing Package STANDARD

Railing Colour GRAPHITE

Picket Colour MATTE BLACK METAL

Wood Stairs ☐ No ☒ Oak

Tread Colour GRAPHITE

Comment

STAIN OAK STAIRS TO COMPLIMENT HARDWOOD - GRAPHITE STAIN

8. Plaster Mouldings and Medallions

Foyer

Main Hall

Living Room

Dining Room

Family Room

Kitchen/Breakfast

Den/Library

Lower Landing

Comment

9. Wall Paint

STANDARD SENATOR WHITE

Smooth Ceilings

☐ First Floor☐ First Floor incl. Second Floor Hall☐ First and Second Floor☒ Throughout☐ Not Applicable

Trim Paint

10. Additional Comments

11. Disclaimers and Notes

- Colours of all materials are as close as possible to builder's selection, but not necessarily identical due to variances in manufacturing.
- Any extras listed above are null and void unless accompanied by a separate invoice/amendment. Said invoice must be paid in full.
- The Purchaser acknowledges that after Interior Colour Selection form is signed and dated, no further changes will be permitted other than re-selection due to unavailability. _____ Purchaser's Initials
- The Purchaser acknowledges reading and accepting the "Senator Homes Décor Centre Disclaimers" form. This document contains other miscellaneous disclaimers.

This Interior Colour Selection is final and approved by:

Purchaser:

Signature: _____ Date: _____

Signature: _____ Date: June 9, 2016

Vendor: _____
Carrville Investments Ltd.

CARV. LOT 37 PH 1

richdale
SOUTH RICHMOND HILL
SCHEDULE B

This sketch is provided solely for reference to those items noted on the accompanying "Upgrades/Extras". All other details, dimensions & layouts are for illustrative purposes only and may not be applicable to the Purchaser's Model

Site Carroll Lot 37
Date Nov 9/2016
Purchaser Initials SK Production Initials SD

① Shift island to align with cabinet surround at breakfast area

② Tiles in kitchen area only

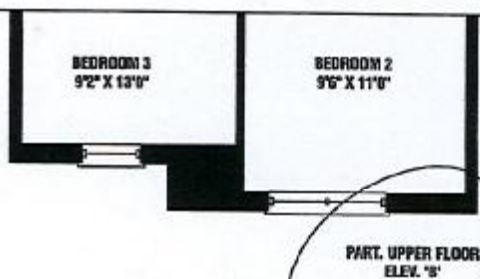
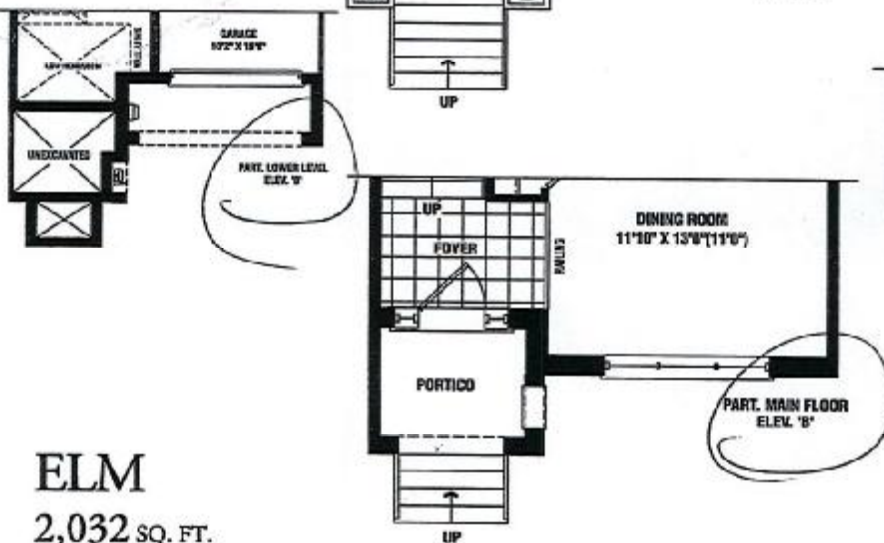
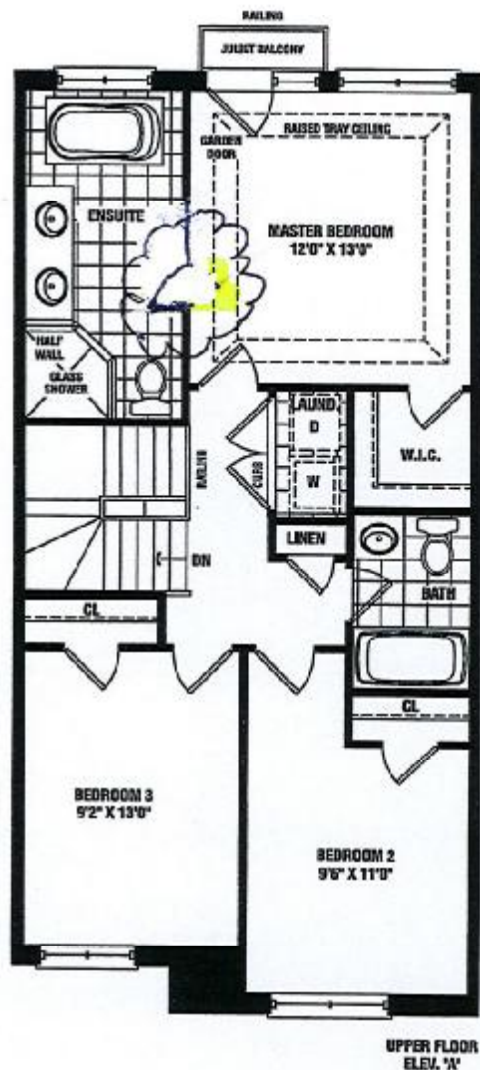
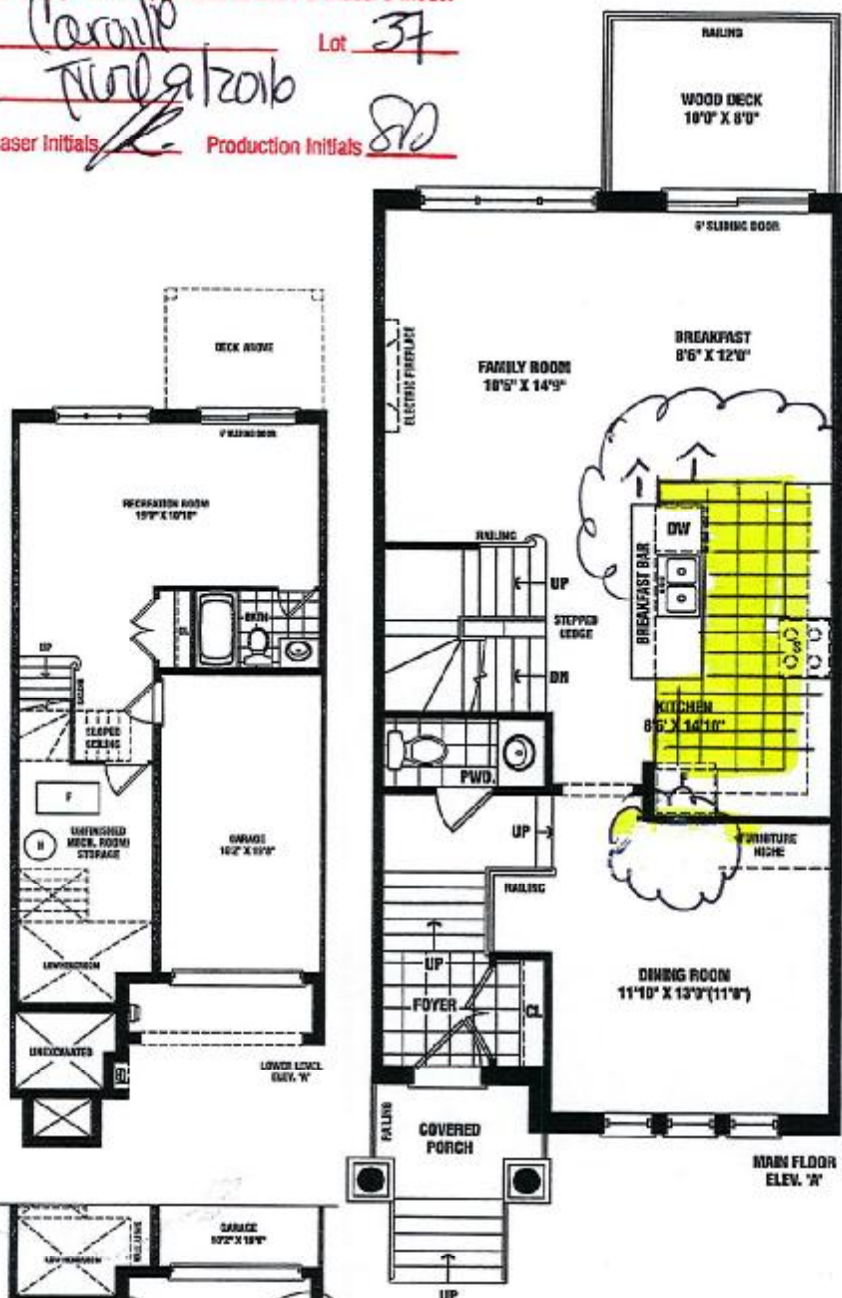

ELM
2,032 SQ. FT.
ELEV. A & B

Actual usable square footage may vary from that stated herein. The floor plan may be mirror image/reverse from that shown. E & O.E. 20-3

SENATOR
HOMES

SD R

French Door Refrigerator

E23B0781P6

JUN 09 2016

80

R

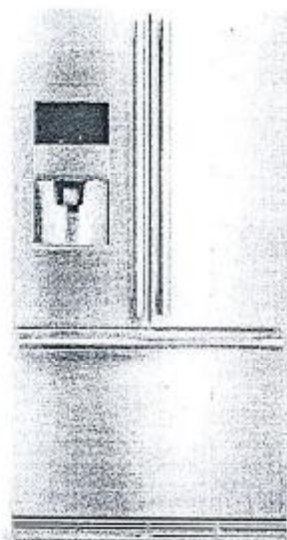

Custom Temp Drawer™

Enjoy the ultimate in versatility with 9 preset selections including White/Sparkling Wine, Fish/Shellfish, Cheese plus three customizable settings that ensure foods stay at the ideal temperature for serving and maintaining freshness.



Custom-Design™ Organization System

With our flexible Tri-Level freezer organization system you can keep your freezer well organized. The three Smooth-Glide™ baskets with removable dividers and top removable baskets allow you to configure the space to neatly fit large and small items.



Theatre Lighting

Transition LED lighting gradually illuminates the interior with soft but ample light as you open the door.



PureAdvantage® Filtration Systems

Our filtration system keeps clean, filtered air circulated throughout to prevent odor transfer and keeps fresh, clean water and ice at your fingertips.

23 CU. FT. COUNTER-DEPTH FRENCH DOOR REFRIGERATOR

CAPACITIES

| | |
|-----------------------|---------------|
| Total Capacity | 22.6 Cu. Ft. |
| Fresh Food Volume | 15.7 Cu. Ft. |
| Freezer Volume | 6.9 Cu. Ft. |
| Total Shelf Area | 26.45 Sq. Ft. |
| Fresh Food Shelf Area | 18.72 Sq. Ft. |
| Freezer Shelf Area | 7.7 Sq. Ft. |

EXTERIOR

| | |
|--|---------|
| Professional Doors and Handle Design | Yes |
| Wave-Touch® Electronic Controls | Yes |
| Door Hinge Covers | Yes |
| Ice/Water Dispenser | Yes |
| Custom-Set™ Temperature Control System and Display | Yes |
| Crushed/Cubes/Water | Yes |
| Air and Water Filter Indicator/Reset | Yes |
| Ice Maker On/Off | Yes |
| Fast Freeze™ | Yes |
| Lock/Dispenser Light Control | Yes/Yes |

FRESH FOOD CONVENIENCES

| | |
|--|---------------------------------|
| PureAdvantage® Water & Ice / Air Filtration | Yes |
| Water Filter Location | Bottom Left |
| Temp Alarm Systems / Door Ajar Alarm / Power Failure Alarm | Yes |
| Custom-Design™ Glass Shelves | 3 Half Width 1 Quarter Width |
| Smooth-Glide™ Humidity-Controlled Left Crisper | Yes |
| Smooth-Glide™ Humidity-Controlled Right Crisper | Yes |
| Custom Temp Drawer™ | Yes |
| Wine Rack | Yes |
| Clear 6-Gallon Adjustable Door Bins | 1 |
| Clear 1/2-Gallon Adjustable Door Bins | 1 |
| Clear 2-Liter/1/2-Gallon Removable Door Bins | 2 |
| Locking Clear Utility Bin | Yes |
| Tilt-Out Can Racks | 2 |
| Theatre Ramp-Up Multilevel Lighting – LED | Yes |
| Automatic Ice Maker | Yes |

FREEZER CONVENIENCES

| | |
|---|--------------------------------------|
| Self-Closing Drawer | Yes |
| Sliding Full-Width Freezer Baskets | 3 Smooth-Glide® (2 with Dividers) |
| Plastic Basket Tray | 1 |
| Tilt-Out Wire Door Racks | 1 |
| Theatre Ramp-Up Multilevel Lighting – LED | Yes |

ADDITIONAL FEATURES

| | |
|---------------------------------|-----|
| ENERGY STAR® | Yes |
| Sabbath Mode (Eco-K® Certified) | Yes |

ACCESSORIES

| | |
|--|----------|
| Collar Kit – PNA ECK29CDS* | Optional |
| Louvered Trim Kit – PNA 241723001* | Optional |
| Water Filter Replacement Cartridge – PNA FWF01 | Optional |
| Air Filter Replacement Cartridge – PNA EAPC3F | Optional |

SPECIFICATIONS

| | |
|---|----------------------|
| Overall Exterior Dimensions – | |
| Height (with Hinges and 3/8" Rollers) | 69-1/2" |
| Cabinet Width/Door Width | 35-5/8" / 36" |
| Depth (Including Handle) | 29-1/2" |
| Depth (with 90° Doors Open) | 42-9/16" |
| Depth (with Drawer Fully Extended) | 44-1/2" |
| Power Supply Connection Location | Right Bottom Rear |
| Water Inlet Location | Left Bottom Rear |
| Voltage Rating | 120V/60Hz/1-6 or 23A |
| Connected Load (kW Rating) @ 120 Volts† | 1.02 |
| Minimum Circuit Required (Amps) | 15 |
| Shipping Weight (Approx.) | 346 Lbs. |

*For detailed Turnkey Trim Kit and Collar Kit Installation Instructions, refer to Product Installation Guide on the web at electroluxicon.com.

†An electrical supply with grounded three-prong receptacle is required. The power supply circuit must be installed in accordance with current edition of National Electrical Code (NFPA 70) and local codes & ordinances.

NOTE: Always consult local and national electric and plumbing codes. Refer to Product Installation Guide for detailed installation instructions on the web at electroluxicon.ca.

Specifications subject to change.

French Door Refrigerator

E2419C07/18/19/20/21/22/23/24/25

JUN 09 2016

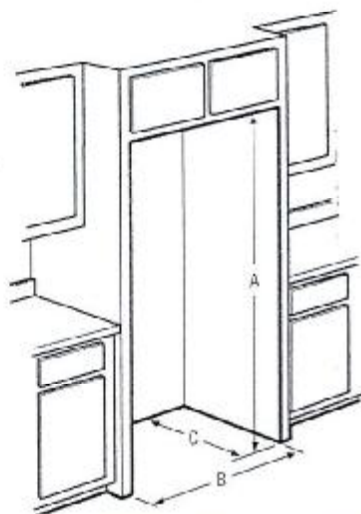

"Built-In Look" Cutout Dimensions

(A) 70 1/4" (B) 36" (C) 25"

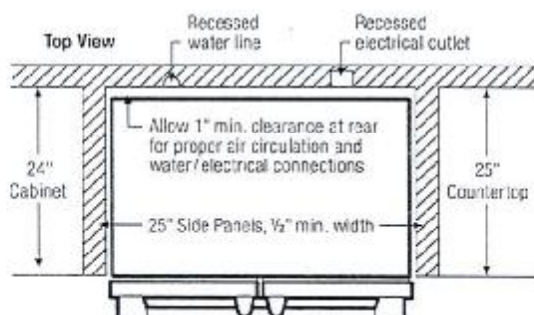

Standard Refrigerator Depth vs. Counter Depth

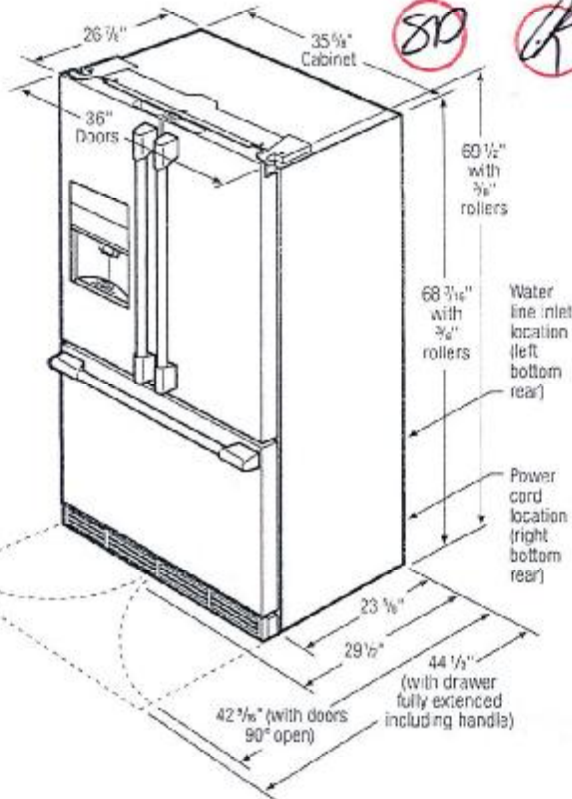
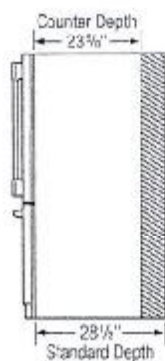

Note: Optional Louvered Trim Kit and Collar Kit available for French Door Counter-Depth Refrigerator. For specifications, refer to Louvered Trim Kit (241723C01) Installation page or Collar Kit (ECK23CDS) Installation page or web.

Counter-Depth French Door Refrigerator Specifications

- Product Weight – 338 Lbs.
- An electrical supply with grounded three-prong receptacle is required. The power supply circuit must be installed in accordance with current edition of National Electrical Code (NECA 70) and local codes & ordinances.
- Voltage Rating – 120V/60Hz/15 or 20 Amps
- Connected Load (kW Rating) @ 120 Volts = 1.02 kW
- Amps @ 120 Volts = 8.5 Amps
- Always consult local and national electric & plumbing codes.
- Floor should be level surface of hard material, capable of supporting fully loaded refrigerator.
- When installing refrigerator adjacent to wall, cabinet or other appliance that extends beyond front edge of unit, 20" minimum clearance recommended to allow for optimum 120° to 130° door swing, providing complete drawer/crisper access and removal. (Absolute 4-1/2" minimum clearance will ONLY allow for 90° door swing which will provide drawer/crisper access with restricted removal.)
- To ensure optimum performance, avoid installing in direct sunlight or close proximity to range, dishwasher or other heat source.
- For proper ventilation, front grille MUST remain unobstructed.
- Recess electrical outlet when possible.
- Water recess on rear wall recommended to prevent water line damage.
- Water Pressure – Cold water line must provide between 30 and 100 pounds per square inch (psi).

- Copper tubing with 1/4" O.D. recommended for water supply line with length equal to distance from rear of unit to household water supply line plus 7 additional feet. Optional Water Supply Installation Kits available.
- Adjustable front rollers to assist with door alignment.
- If optional Collar Kit (PN# ECK23CDS) is to be used, different cutout dimensions are required. (Refer to Collar Kit ECK23CDS Installation Specifications page on web.)
- If optional Louvered Trim Kit (PN# 241723C01) is to be used, different cutout dimensions are required. (Refer to Louvered Trim Kit 241723C01 Installation Specifications page on web.)

"Built-In Look" Specifications

- Minimum opening of 70-1/4"H x 36"W x 25"D required to allow for ease of installation, proper air circulation, and plumbing/electrical connections.
- Remove all wall/floor molding prior to installation.

Note: For planning purposes only. Refer to Product Installation Guide on the web at electroluxcan.ca for detailed instructions.

Optional Accessories

- Collar Kit – (PN# ECK23CDS).
- Louvered Trim Kit – (PN# 241723C01).
- PureAdvantage® Water Filter Replacement Cartridge – (PN# FWF01).
- PureAdvantage® Air Filter Replacement Cartridge – (PN# EAF00F).

Electrolux Major Appliances, N.A.

CANADA • 5855 Terry Fox Way • Mississauga, ON L5V 3E4 • 1-800-265-8352 • electroluxcan.ca



High standards of quality at Electrolux Major Appliances, N.A. mean we are constantly working to improve our products. We reserve the right to change specifications or discontinue models without notice.

ELECTRIC FREESTANDING RANGE

EI30EF4CQS

Featuring IQ-Touch™ Electronic Controls



SIGNATURE FEATURES

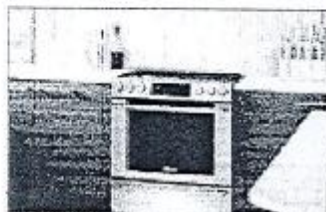

FRONT CONTROL DESIGN

Effortlessly upgrade your back-control range to built-in style. This range will easily replace traditional 30" freestanding ranges.



PERFECT TASTE™ DUAL CONVECTION

For consistently delicious taste and texture, our dual fan convection circulates air more evenly throughout the oven for an even cook. Two variable speeds work in tandem with three heating elements (bake, broil, and convection) to give you delicious results every time.

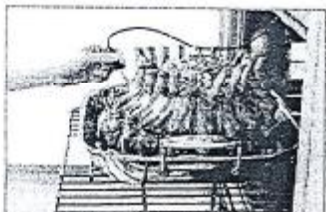

PERFECT TASTE™ TEMP PROBE

The Perfect Taste™ Temp Probe lets you cook each dish to perfection. It does more than measure temperature — it alerts you when food has reached the desired temperature and automatically adjusts to the Keep Warm setting, so you never overcook your food and deliver perfect results every time.



FLEX-2-FIT™ HEATING ELEMENTS

Automatically expands up to three sizes, giving you precision and control with a variety of cookware.

PRODUCT DIMENSIONS

| | |
|--------------------------|-------------------|
| Height | 36-1/8" - 36-5/8" |
| Width | 29-7/8" |
| Depth (including handle) | 28-31/32" |

MORE EASY-TO-USE FEATURES

WARMER DRAWER

Maintain the perfect temperature of your food until serving time.

EASY-TO-CLEAN COOKTOP SURFACE

Smooth glass cooktop makes cleanup a breeze.

A LUXURY-GLIDE® OVEN RACK

With a ball bearing system, the oven rack is so smooth it extends effortlessly so you can more easily manage the transfer of all dishes, even heavy ones.

PLATINUM STAR® LIMITED WARRANTY

Our exclusive limited warranty that includes 3-year coverage on parts and one year on labor.*

CONVECTION CONVERSION

Automatically adjusts standard baking temperatures to convection temperatures, for perfect, consistent results.

6 COOKING MODES

Bake, Broil, Convection Bake, Convection Roast, Keep Warm and Slow Cook.

KEEP WARM SETTING

Maintain food at the perfect serving temperature with this setting — it's a great feature when you're entertaining. Additional warming zone on cooktop allows for ultimate flexibility.

IQ-TOUCH™ CONTROLS

The IQ-Touch™ control panel displays all of your options, at all times.

Available in:



Stainless (S)

| ELEMENT | WATTS |
|-------------------------------------|-------------------|
| Full-Size 12" Style Cooktop Element | 2,100/2,600/3,000 |
| 6" Electric Element | 1,200 |
| 6" Electric Element | 1,200 |
| 6" Electric Element | 1,200 |
| Warming Zone | 100 |

*Warranty covers an initial registration with Electrolux North America within 60 days of purchase. Products must have been purchased on or after July 1, 2013. Coverage includes replacement parts for 3 years and labor for 1 year.

ELECTRIC FREESTANDING RANGE

E130EF4CCS



30" ELECTRIC FREESTANDING RANGE

CONTROL PANEL FEATURES

| | |
|-------------------------------------|-----|
| 10-Touch™ Electronic Oven Control | Yes |
| Professional-Grade Element Controls | Yes |
| Keypad Lock at Time & Temperature | Yes |
| Electronic Clock & Timer | Yes |
| Temperature Display | Yes |
| Automatic Oven (Delay, Cook & Off) | Yes |

COOKTOP FEATURES

| | |
|--|-----|
| Flex-2-Fit™ Ceramic Glass Smoothtop | 1 |
| 6 to 9 in 12" Triple Expandable Element 1,200W/2,600W/3,000W | 1 |
| 6" Electric Element 3,200W | 1 |
| 6" Electric Element 1,200W | 2 |
| Warming Zone - 100W | Yes |

OVEN FEATURES

| | |
|---|-------------|
| Capacity | 4.6 Cu. Ft. |
| Hidden Bake Element | Yes |
| Eight-Pass Bake Element - 2500 Watts | Yes |
| Eight-Pass Broil Element - 4000 Watts | Yes |
| Convection Element - 2500 Watts | Yes |
| Cobalt Blue Interior | Yes |
| Self-Clean Options with Clean Lock | Yes |
| Perfect Taste™ Convection | Yes |
| Grilling Modes - Bake, Broil, Convection Bake, Convection Roast, Keep Warm, Slow Cook | 6 |
| Baking Options - Temperature Probe, Dairy Reheat, Convection Cooked | 3 |
| Luxury-Design® Lighting with Dual 40W Halogen Bulbs | Yes |
| Luxury-Glide® Racks | 1 |
| Conventional Racks | 1 |
| Convection Roasting Rack | 1 |

ADDITIONAL FEATURES

| | |
|----------------------------------|-----|
| Luxury-1-ud™ Oven Door | Yes |
| Extra-Large Glass Window | Yes |
| Warmer Drawer | Yes |
| Adjustable Leveling Legs | Yes |
| Sabbath Mode (Star-K® Certified) | Yes |

ACCESSORIES

| | |
|---|----------|
| Meat Probe | Included |
| Stainless Steel Backguard - P/N # A07535901 | Optional |

SPECIFICATIONS

| | |
|--|-------------------|
| Colour - | Stainless Steel |
| Power Supply Connection Location | Right Bottom Rear |
| Connected Load (kW) Rating @ 240/208 Volts | 13.3 / 10.4 |
| Amperage @ 240/208 Volts | 57.5 / 50 |
| Minimum Circuit Requires (Amps) | 40 |
| Shipping Weight (Approx.) | 245 lbs. |

MSRP. Shipping and local installation costs extra. Refer to Product Literature, Owner's Manual and Installation Instructions for the use of this information. Actual results may vary.

CARV

hot #37-PH1

JUN 09 2016

80

R

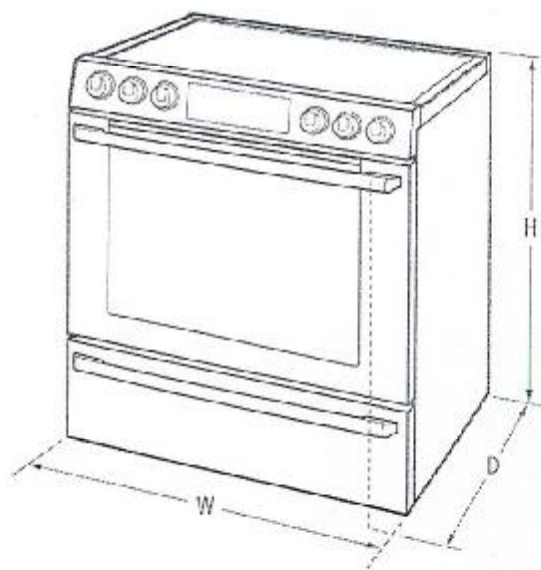

PRODUCT DIMENSIONS

| | |
|--|-------------------|
| Height (Adjustable) | 36-1/8" - 36-5/8" |
| Width | 29-7/8" |
| Depth (including handle) (with 90° Door Open) | 28-3/32" 46" |

OVEN CAVITY DIMENSIONS

| | |
|--------|---------|
| Height | 17-1/2" |
| Width | 24-1/8" |
| Depth | 16-3/4" |

Electrolux Major Appliances, N.A.

CANADA • 5855 Terry Fox Way • Mississauga, ON L5V 3E4 • 1-800-265-8352 • electroluxappliances.ca

E130EF4CD 10/15

© 2015 Electrolux Major Appliances, NA



High standards of quality at Electrolux Home Products, Inc. mean we are constantly seeking to improve our products. We reserve the right to change specifications or discontinue models without notice.

Printed in Canada



Electrolux | ICON

CANV - lot 37 PH1

Built-In Dishwasher

professional series



JUN 09 2016

E24ID340PS



PRODUCT DIMENSIONS

| | |
|--------|-------------------|
| Height | 33-3/4" - 35-3/4" |
| Width | 23-3/4" |
| Depth | 24-1/4" |

MORE EASY-TO-USE FEATURES

IQ-Touch™ Controls

For those who like to have their options always visible on their dishwasher, the IQ-Touch™ control panel displays all of your options, at all times.

Easy-Lift Adjustable Racks

Versatile racking system easily adjusts to provide the perfect place for all your dishware — no pinching, pulling, or toggling required.

Auto Wash Feature

A Smart Soil Sensor technology that determines how long the wash cycle should run, for a more effective operation.

AquaLux™ Wash System

A unique washing system that uses alternating wash arms, for a quieter and more efficient operation.

Luxury Soft Grip Racks

Luxury Soft Grip Racks hold plastics and dishware in place, and prevent flipping, for a more thorough clean.

Perfect Stemware™ Grips

Six flexible grips gently hold stemware and other delicate items for a secure wash, every time.

Luxury-Glide® Racks

With our Luxury Glide® technology, upper and lower racks are so smooth they extend effortlessly.

Sure-2-Fit® Racking System

The most versatile and adjustable racking system — there's a perfect place for over 180 items, from chopsticks to stockpots to stemware. In its lowest position, you can fit 10" dinner plates in the top rack and 12" dinner plates in the bottom.

More Cycles

With up to ten cycles — including Heavy, Normal, Fast Wash, Auto, Upper Rack Only, Eco Wash, Stemware, Rinse Only, Delicate, and "My Favourite" — you can choose the perfect wash for any occasion.

"My Favourite" Settings

A programmable setting that lets you customize the wash for your unique cleanup needs.

Signature Features

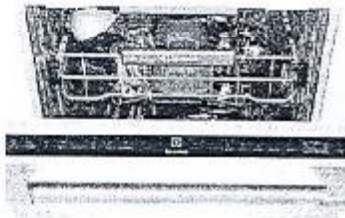

30-Minute Fast Wash Cycle

Quick Wash Cycle allows you to thoroughly wash dishes in half the time.

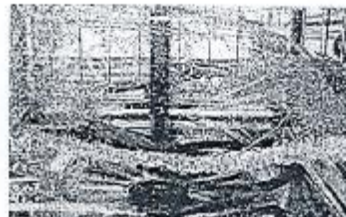

SatelliteSpray™ Arm

An innovative rotating wash zone gives you 400% more water coverage, targeting virtually every spot in your dishwasher for a truly professional-level clean.

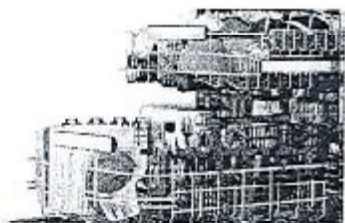

Largest Usable Capacity

Largest usable capacity in its class, so even your dinner party dishware fits.



Perfect Stemware™ Cycle

Ensures your stemware comes out spotless and clean.

electroluxicon.ca

Built-In Dishwasher

Model E24ID74QPS C3/15



Electrolux Major Appliances

CARV. PH 1

hvf # 37

JUN 09 2016



BUILT-IN DISHWASHER

FEATURES

| | |
|---|----------|
| Stainless Steel Interior | Yes |
| Luxury-Heat® Door | Yes |
| Custom-Set™ Options | Yes |
| Theatre LED Lighting | Yes |
| Integrated IQ-Touch™ Controls | Yes |
| LED Indicator Lights | Yes |
| Tall-Tub Design | Yes |
| ProClean™ Wash System | Yes |
| SoakJet® Spray™ Arm | Yes |
| Luxury-Clean™ Technology | Yes |
| Luxury Quiet™ Sound Package (approx. dBA) | Yes/43.0 |
| Wash Levels | 5 |
| Acqua-Lux™ Wash System | Yes |
| Leak-Detection System | Yes |
| Adjustable Rinse Aid Dispenser with Indicator | Yes |
| ENERGY STAR® | Yes |

CYCLES

| | |
|-------------------|-----|
| Auto Wash | Yes |
| Delicate | Yes |
| Eco Wash | Yes |
| Favourite | Yes |
| Heavy | Yes |
| Normal | Yes |
| Perfect Steam™ | Yes |
| 30-Min. Fast Wash | Yes |
| Rinse Only | Yes |
| Upper Rack | Yes |

OPTIONS

| | |
|--------------------------------|-------------------|
| Air Dry | Yes |
| NSF® Certified Sanitize Option | Yes |
| Delay Start | 30 Min. – 24 Hrs. |

RACK SYSTEM

| | |
|--|---------------|
| Stune-2-Fix® Rack System | Yes |
| Upper Rack – | |
| Adjustable Height | Yes |
| Cup Clips | 4 |
| Cup Shell/Steamer Holder | 2/Yes |
| Fold-Down Tines | 4 Rows |
| Rack Handle | Yes |
| Versa Tray™ | Yes |
| Lower Rack – | |
| Fold-Down Tines | 6 Rows |
| Knife Holder | Yes |
| Utility Tray/Shell | Yes |
| Silverware/Champagne Glass Holders | 4 |
| Silverware Docket | 3-Piece Split |
| Special Items Cover/Mesh Small Items Bag | Full Set |

SPECIFICATIONS

| | |
|--|--------------------|
| Power Supply Connection Location | Right Bottom Front |
| Water Inlet Location | Left Bottom Front |
| Leveling Legs | Yes |
| Water Usage (Gallons) – Normal Cycle | 4.0 – 8.0 |
| Water Pressure (PSI) | 15 – 120 |
| Integral Air Gap on Supply | Yes |
| Voltage Rating | 120V/60Hz |
| Connected Load (kW Rating) @120 Volts† | 1.44 |
| Amps @120 Volts | 9.0 |
| Shipping Weight (Approx.) | 115 Lbs. |

†For service, always properly connect to a dedicated circuit using 4-wire service with a separate ground wire. Appliances must be grounded to water supplies.
NOTE: Always consult local and state electrical and plumbing codes. Refer to Product Installation Guide for correct installation instructions on the wall or electrical connection. Specifications subject to change.

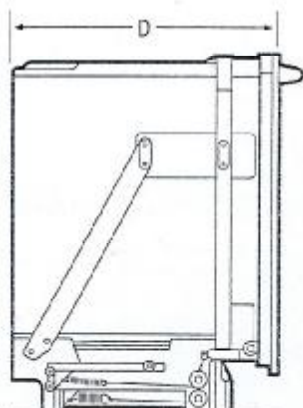
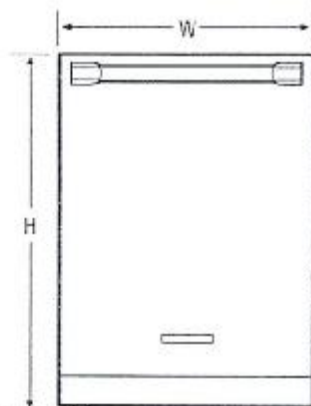

PRODUCT DIMENSIONS

| | |
|------------------------|-------------------|
| Height (Adjustable) | 33-3/8" – 35-3/8" |
| Width | 23-3/4" |
| Depth (Including Door) | 24-1/4" |
| (with Door 90° Open) | 50-1/4" |

Electrolux Major Appliances, N.A.

CANADA • 5855 Terry Fox Way • Mississauga, ON L5V 3E4 • 1-800-265-8352 • electroluxicon.ca

E24ID74QPS C3/15

© 2015 Electrolux Major Appliances, N.A.

Printed in Canada



High standards of quality at Electrolux Major Appliances, Inc. reserves the right to change specifications or discontinue models without notice.



JUN 09 2016

SP (P) Lof #37
CAM - PH 1

FRONT LOAD WASHER

5.0 Cu. Ft.

EFLW417SIW

With LuxCare™ Wash and IO-Touch™ Controls



SIGNATURE FEATURES



THOROUGH CLEANING WITH LUXCARE™ WASH SYSTEM

Our LuxCare™ Wash System offers a thorough clean with improved wash actions, temperature control, and smart load sensing.



20-MINUTE FAST WASH*

Quickly deep cleans the items you need most.



STAIN TREAT™ OPTION GENTLY AND EFFECTIVELY REMOVES STAINS

Optimizes the temperature, tumbling actions, and cycle time for optimal stain-removing conditions.



Most Efficient
2016
www.energystar.gov

ENERGY STAR®-CERTIFIED MOST EFFICIENT

Electrolux washers meet strict criteria to guarantee high-quality energy efficient performance — without sacrificing clean.

PRODUCT DIMENSIONS

| | |
|--------|-----|
| Height | 38" |
| Width | 27" |
| Depth | 32" |

MORE EASY-TO-USE FEATURES

10-YEAR MOTOR WARRANTY PLUS LIFETIME TUB WARRANTY

Rest easy knowing your washer is backed by a 10-year motor and lifetime tub warranty.

PERFECT BALANCE® SYSTEM & SECOND FLOOR GUARANTEE

Balances loads for smooth, quiet operation. So quiet you can even run your washer on the second floor or rear bedrooms without noticing it.²

FRESH WATER RINSE REMOVES RESIDUAL DETERGENT

We use fresh water in our final rinse to ensure more detergent is removed, which is gentler on sensitive skin and provides better fabric care.

FITS MORE ROOMS

With four-way venting and a standard 27" platform, our products are designed to fit just about anywhere you want to put them.

SPACIOUS CAPACITY

Easily cleans a long-sized comforter with spacious 5.0 cu.ft. drum.

7 CYCLES TO CARE FOR EVERY FABRIC

Clean all your special items with tailored cycles for delicates, heavy duty, whitest whites, and more.

BRILLIANT LED DISPLAY SHINES IN EVEN THE DARKEST LAUNDRY ROOMS

Our beautifully bright display illuminates information on cycles and lets you know how much time is left.

PLATINUM STAR® LIMITED WARRANTY

Our exclusive Platinum Star® Limited Warranty includes a three-year coverage on parts and one year on labour.³

DELAY START

Adjust washer start time to meet your lifestyle needs.

Available in:



Island White
(IW)

*Not for use on 7 lb. DSE line.

²As tested in a controlled noise test according to the ANSI S3.7 standard.

³Eligible lower-end models registered with the Electronics Industry Association (EIA) as of 1/1/2016. Products must have been purchased on or after July 1, 2015. See retailer for details.

ELECTROLUXAPPLIANCES.CA

FRONT LOAD WASHER

EFLW417SIW



27" FRONT LOAD WASHER

| | |
|--|------------------|
| Capacity | 5.0 Cu. Ft. |
| FEATURES | |
| Pull-to-Open Door | Yes |
| iQ-Touch™ Controls | Yes |
| PerfectSteam™ Wash System | |
| Balance System | Perfect Balance® |
| Sound System | Liberty-Quiet™ |
| Lighting | |
| Pull-to-Open Dispenser Drawer | Yes |
| Wash System | LowCare™ |
| Integral Water Heater | |
| Wash Drum | Stainless Steel |
| Automatic Temperature Control | Yes |
| Automatic Water Level Adjustment | Yes |
| Auto Prewash Dispenser (Liquid/Powder) | Yes |
| Auto Bleach Dispenser (Liquid Only) | Yes |
| Auto Detergent Dispenser (Liquid/Powder) | Yes |
| Auto Fabric Softener Dispenser (Liquid Only) | Yes |
| Variable Speed (RPM) | Variable |
| Spin Speed (RPM) | 1,300 |
| Reversible Door | |
| Adjustable Leveling Legs | Yes |
| ENERGY STAR® | Most Efficient |
| NSF Certified | |

CYCLES

| | |
|--|---|
| Heavy Duty (whites) Whites, Normal, 20-Min. Fast Wash, Delicates, Rinse & Spin, Clear Washer | 7 |
|--|---|

OPTIONS

| | |
|-------------------------------------|--------|
| Wash/Rinse Temperature Combinations | 5 |
| Temperature Selections | 4 |
| Add Steam | |
| Soak Speed Selections | 4 |
| Soil Level Selections | 4 |
| Delay Start | Yes |
| End-of-Cycle Chime | On/Off |

INSTALLATION OPTIONS

| | |
|--|-----|
| Freestanding, Under Counter*, Stacked (Under Dryer), Pedestal, Hidden in Cabinet, Second Floor | Yes |
|--|-----|

ACCESSORIES

| | |
|--|----------|
| Luxury-Grade® Pedestal with Spacious Storage Drawer—Island White—PNE EPW01575W | Optional |
| Dryer Bunching Kit—PNE 57AC017X | Optional |
| Door Hinge Extension Kit—PNE 57AC0000 | Optional |

SPECIFICATIONS

| | |
|---|----------------|
| Colour— | |
| Island White | W |
| Power Supply Location | Top Right Rear |
| Water Inlet Location | Top Left Rear |
| Voltage Rating | 120V/60Hz |
| Connected Load (kW Fridge) @ 120 Volts† | 1.2 |
| Watts @ 120 Volts | 1,230 |
| Amps @ 120 Volts | 13 |
| Shipping Weight (Approx.) | 220 Lbs. |

*Slab-on-side units do not require under-cabinet wiring or plumbing. For installation details, refer to the installation guide. For electrical safety, always disconnect power before working on the unit. The power source must be installed in accordance with current edition of national and local codes. (If required.)
 †NOTE: Always consult local and national electrical and plumbing codes. Refer to Product Installation Guide for proper installation instructions or the web at electroluxappliances.ca.
 Specifications subject to change.

CAN. PH 1
hot # 37

JUN 09 2016

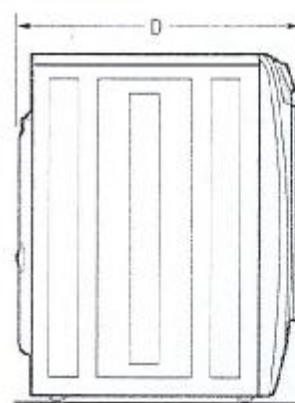
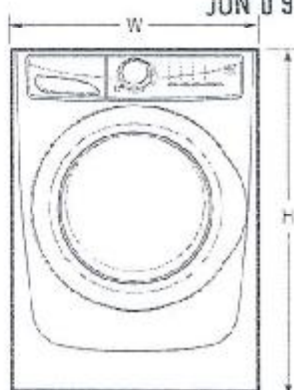

PRODUCT DIMENSIONS

| | |
|---|---------|
| Height (without 15" Pedestal) | 38" |
| Height (with 15" Pedestal) | 53-1/4" |
| Width | 27" |
| Depth (to Centre of Axis Incl. Including Hoses) | 32" |
| Depth (with Door 90° Open) | 53-1/2" |

15" Pedestal Drawer Installation

Elevates washer height to 53 1/4". For detailed pedestal installation, refer to instructions included with pedestal or on web. Pedestal installation may require modified utility hookup locations. For details, refer to Product Installation Guide on web.

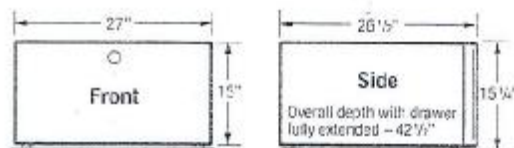

Electrolux Major Appliances, N.A.

CANADA • 5855 Terry Fox Way • Mississauga, ON L5V 3E4 • 1-800-265-8352 • electroluxappliances.ca

EFLW417S C4/16

© 2016 Electrolux Major Appliances, N.A.



We stand for quality at Electrolux Home Products, Inc. Since we are constantly working to improve our products, we reserve the right to change specifications or discontinue models without notice.

Printed in Canada

ELECTRIC FRONT LOAD DRYER

8.0 Cu. Ft.

EFMC417SIW

Perfect Steam™ Dryer with IQ-Touch™ Controls



SIGNATURE FEATURES



KEEPS CLOTHES LOOKING THEIR BEST

Clothes are gently tumbled while moisture sensors detect when clothes are dry to prevent over-drying. Customizable options and cycles allow you to care for every fabric.

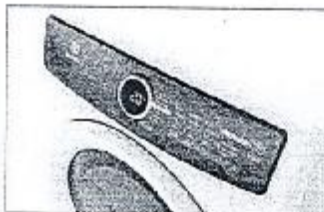

20-MINUTE FAST DRY¹

Quickly dry the items you need most.



ENERGY STAR®-CERTIFIED

Rigorously tested to do more with less, Electrolux dryers meet strict criteria to guarantee high-quality energy efficient performance.



PERFECT STEAM™ WRINKLE RELEASE OPTION

Gently releases wrinkles and reduces static to keep clothes looking their best.

PRODUCT DIMENSIONS

| | |
|--------|---------|
| Height | 38" |
| Width | 27" |
| Depth | 31-5/8" |

MORE EASY-TO-USE FEATURES

LARGEST CAPACITY DRYER

Dry more in each load. Our 8.0 cu.ft. dryers have the largest capacity for a standard 27" platform.²

PLATINUM STAR® LIMITED WARRANTY

Our exclusive limited warranty that includes three-year coverage on parts and one year on labour.³

7 CYCLES TO CARE FOR EVERY FABRIC

Perfectly dry every item with tailored cycles for towels, delicates, and more.

REVERSIBLE DOOR FITS MORE ROOMS

Enjoy easy loading, no matter how your washer and dryer are configured.

OPTIONAL PEDESTALS AND STACKING KIT FOR MORE INSTALLATION OPTIONS

Raise your units with optional pedestal drawers that provide extra storage. Or use the optional stacking kit for convenient placement in small spaces.

LUXURY-DESIGN® LIGHTING

Conveniently find any article of clothing with premium LED lighting that provides visibility inside your dryer.

BRILLIANT LED DISPLAY SHINES IN EVEN THE DARKEST LAUNDRY ROOMS

Our beautifully bright display illuminates information on cycles and lets you know how much time is left.

LUXURY-QUIET™ SOUND SYSTEM

So quiet you can run it whenever you want without disrupting your household.

CONTROL LOCK

To help avoid unwanted use.

Available in:



Island White
(IW)

Offer valid through 6/30/16 only.

Based on product specifications and features listed on the product page.

Warranty based on product registration with Electrolux. Units purchased within 90 days of purchase. Products must have been purchased on or after July 1, 2013. See limited warranty for details.

ELECTRIC FRONT LOAD DRYER

EPMC417SIW



27" ELECTRIC FRONT LOAD DRYER

| | |
|---------------------------|----------------|
| Capacity | 8.0 Cu. Ft. |
| FEATURES | |
| Pull-In-Open Door | Yes |
| On-Screen™ Controls | Yes |
| Perfect Steam™ Dry System | Yes |
| Dry System | Luxury-Dry™ |
| Sound System | Luxury-Quiet™ |
| Lighting | Luxury-Design™ |
| Tumble System | Coats Tumble™ |
| Moisture Sensor | Yes |
| Dryer Drum | Painted Steel |
| Tumble Speed (RPM) | 50 |
| Reversible Use | Yes |
| Adjustable Leveling Legs | Yes |
| ENERGY STAR® | Yes |
| NSF® Certified | |

CYCLES

| | |
|---|---|
| Timed Dry (30, 45, 60), Heavy Duty, Mixed Load, Towels, Normal, 25-Min. Fast Dry, Delicates | 7 |
|---|---|

OPTIONS

| | |
|----------------------------|--------|
| Temperature Selections | 4 |
| Anti-Static | Yes |
| Electronic Pump Dry System | Yes |
| Maxim Timed Dry Selections | 4 |
| Dryer Start (Hours) | 12 |
| End-of-Cycle Chime | On/Off |
| Extended Tumble | |
| Anti-Static | |
| Line Dry | |
| Shrink Guard | |
| Dryness Levels | 4 |

INSTALLATION OPTIONS

| | |
|--|-----|
| Freestanding, Under Counter*, Stacked (Above Washer), Pedestal, Hidden (in Closet), Second Floor | Yes |
| 4-Way Dryer Venting | Yes |

ACCESSORIES

| | |
|--|----------|
| Luxury-Glide® Pedestal with Spacious Storage Drawer - Island White - P42 EP4015/SW | Optional |
| Dryer Stacking Kit - P42 S-PACK17X | Optional |
| Drying Rack - P42 AC4840701 | Optional |

SPECIFICATIONS

| | |
|--|---------------|
| Colour - | |
| Island White | W |
| Maximum Exhaust Duct Length** (F.L.) | 125 |
| Power Supply Connection Location | Rear |
| Voltage Rating | 240V/60Hz/30A |
| Connected Load (MW Rating) @ 240 Volts | 6.0 |
| Amperage @ 240 Volts | 25 |
| Heating Element @ 240 Volts (Watts) | 5,000 |
| Shipping Weight (Approx.) | 141 lbs. |

*Side-by-side units or under-counter installation require custom front counter-top splash or cabinet.

**Refer to installation guide for more details on duct installation.

NOTE: Always consult local authorities electric and plumbing codes. Refer to Product Installation Guide for additional installation instructions or the rules of electrical jurisdiction.

Specifications subject to change.

CAN. PH1

hot # 37

JUN 09 2016
SP

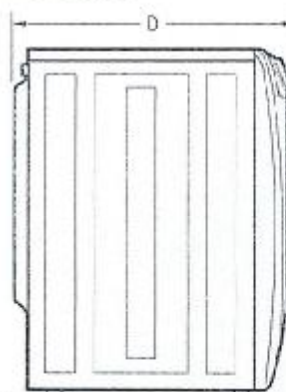

PRODUCT DIMENSIONS

| | |
|---|---------|
| Height (without 15" Pedestal) | 30" |
| Height (with 15" Pedestal) | 53-1/4" |
| Width | 27" |
| Depth (to Centre of Air Inlet including Hose) | 31-5/8" |
| Depth (with Door 90° Open) | 53-1/2" |

15" Pedestal Drawer Installation

Elevates dryer height to 53 1/4". For detailed pedestal installation, refer to instructions included with pedestal or on web. Pedestal installation may require modified utility hook-up locations. For details, refer to Product Installation Guide on web.

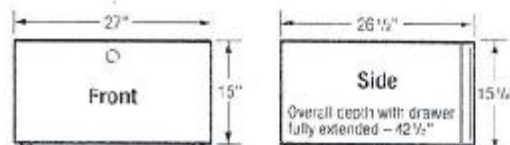

Electrolux Major Appliances, N.A.

CANADA • 5855 Terry Fox Way • Mississauga, ON L5V 3E4 • 1-800-265-8352 • electroluxappliances.ca

EPMC417S 04/16

© 2016 Electrolux Major Appliances, N.A.



High standards of quality in Electrolux Home Products Inc. mean we are constantly working to improve our products. We reserve the right to change specifications or discontinue models without notice.

Printed in Canada