



CONSTRUCTION SUMMARY

Carrville Investments Ltd. / Richvale

Lot/Unit: 48 Phase/Building: 1 Model/Floor Plan: The Evergreen (20-4) Elev A

AUDIO AND SECURITY

Inv.3753	1 - LOCATION: GRAND ALARMS	
	GRAND ALARMS TO CONTACT PURCHASER DIRECTLY TO LOCATE STANDARD CABLE AND TELEPHONE ROUGH IN.	
	CONTACT AT GRAND ALARMS: JACQUELINE (416) 410-3020	
Line 48893	Note:	
19Jul16 / 1Sep16		

CABINETRY

Inv.3753	1 - SUPPLY AND INSTALL - CABINETRY - KITCHEN - UPGRADE 8 - ELITE PLUS	
	ANNEX DHGL - ARTICO GLOSS MWP	
Line 48915	Note:	
19Jul16 / 1Sep16		
Inv.3753	1 - LOCATION: KITCHEN	
	SUPPLY FINISHED SIDES TO UPPER CABINETS ON EITHER SIDE OF STOVE. THE STANDARD 77CM WIDE STOVE UPPER AND STANDARD FAN WILL BE INSTALLED FOR OCCUPANCY PURPOSES. CABINET AND FAN WILL BE REMOVED BY PURCHASER AFTER CLOSING.	
Line 49298	Note: BUILDER WILL NOT BE HELD RESPONSIBLE FOR ANY DAMAGE TO WALL OF ADJACENT CABINETRY REMOVAL.	
19Jul16 / 1Sep16		

CABINETRY APPLIANCE - FRIDGE

Inv.3753	1 - 66 CM FRIDGE CABINET - 1 GABLE 66 CM & CABINET 59 CM DEEP - SEE 66CM DEEP PANTRY IF ADJACENT TO PANTRY - COUNTER DEPTH - ROYAL ELITE	
Line 48917	Note:	
19Jul16 / 1Sep16		

COUNTER TOP - GRANITE

Inv.3753	1 - COUNTER TOP - GROUP 5 - KITCHEN - 3CM WITH FE30 EDGE PROFILE	
	CAESARSTONE: 1141 - PURE WHITE	
Line 48916	Note:	
19Jul16 / 1Sep16		

ELECTRICAL

Inv.3753	1 - LOCATION: FAMILY ROOM	
	SUPPLY AND INSTALL CAPPED CEILING LIGHT ROUGH-IN ONLY ON SEPARATE SINGLE SWITCH. DO NOT DELETE STANDARD SWITCHED OUTLET.	
Line 48973	Note: LOCATION AS PER SKETCH ATTACHED.	
19Jul16 / 1Sep16		
Inv.3753	1 - LOCATION: KITCHEN	
	SUPPLY AND INSTALL CAPPED CEILING LIGHT ROUGH-IN ONLY ON SEPARATE SINGLE SWITCH CENTERED ABOVE BREAKFAST BAR. DO NOT DELETE STANDARD SWITCHED OUTLET.	
Line 48918	Note: LOCATION AS PER SKETCH ATTACHED.	
19Jul16 / 1Sep16		



CONSTRUCTION SUMMARY

Carrville Investments Ltd. / Richvale

Lot/Unit: 48 Phase/Building: 1 Model/Floor Plan: The Evergreen (20-4) Elev A

Inv.3753	1 - LOCATION: KITCHEN	
	SUPPLY AND INSTALL ADDITIONAL INTERIOR RECEPTACLE ON SEPARATE CIRCUIT TO ACCOMMODATE INSTALL OF FUTURE CHIMNEY HOOD FAN.	
Line 49299	Note: PURCHASER TO SUPPLY AND INSTALL OWN HOOD FAN AFTER CLOSING	
19Jul16 / 1Sep16		

HARDWOOD FLOORING

Inv.3753	1 - UPGRADE 2 - 3/4" X 3-5/8" SATIN FINISH GENERATIONS HOME OAK STAIN - ONYX - BREAKFAST	
Line 48900	Note:	
19Jul16 / 1Sep16		
Inv.3753	1 - UPGRADE 2 3/4" X 3-5/8" SATIN FINISH GENERATIONS HOME OAK STAIN - ONYX - DINING ROOM	
Line 48901	Note:	
19Jul16 / 1Sep16		
Inv.3753	1 - UPGRADE 2 - 3/4" X 3-5/8" SATIN FINISH GENERATIONS HOME OAK STAIN - ONYX - GREAT ROOM	
Line 48902	Note:	
19Jul16 / 1Sep16		
Inv.3753	1 - UPGRADE 2 - 3/4" X 3-5/8" SATIN FINISH GENERATIONS HOME OAK STAIN - ONYX - KITCHEN	
Line 48903	Note:	
19Jul16 / 1Sep16		
Inv.3753	1 - UPGRADE 2 - 3/4" X 3-5/8" SATIN FINISH GENERATIONS HOME OAK STAIN - ONYX - LANDING FIRST TO POWDER ROOM	
Line 48904	Note:	
19Jul16 / 1Sep16		
Inv.3753	1 - UPGRADE 2 - 3/4" X 3-5/8" SATIN FINISH GENERATIONS HOME OAK STAIN - ONYX - LANDING GROUND TO FIRST	
Line 48905	Note:	
19Jul16 / 1Sep16		
Inv.3753	1 - UPGRADE 2 - 3/4" X 3-5/8" SATIN FINISH GENERATIONS HOME OAK STAIN - ONYX - MAIN HALL	
Line 48906	Note:	
19Jul16 / 1Sep16		
Inv.3753	1 - UPGRADE 2 - 3/4" X 3-5/8" SATIN FINISH GENERATIONS HOME OAK STAIN - ONYX - UPPER HALL	
Line 48907	Note:	
19Jul16 / 1Sep16		
Inv.3753	1 - UPGRADE 2 - 3/4" X 3-5/8" SATIN FINISH GENERATIONS HOME OAK STAIN - ONYX - MASTER BEDROOM	
Line 48974	Note:	
19Jul16 / 1Sep16		

MISCELLANEOUS



CONSTRUCTION SUMMARY

Carrville Investments Ltd. / Richvale

Lot/Unit: 48 Phase/Building: 1 Model/Floor Plan: The Evergreen (20-4) Elev A

EXTRAS AS PER OFFER

Stainless Steel Fridge, Stove and Dishwasher and front loading washer and dryer in white from Vendors standard samples, no cash value, not transferable. (Supplied only not installed) ** to arrange delivery call: The Brick commercial sales division at <i>Worksheet</i> Note:	
Rogers Free Services Package includes 6 months of: home phone, TV and Internet Service. <i>Worksheet</i> Note:	

This Document is Extremely Time Sensitive - Printed 17 Oct 16 at 8:08



INTERIOR COLOUR SCHEME

Purchasers: Michal Klemas & Shaul Sharon Lezarovich

Property: 48 of Plan -

Telephone Res. / Bus: /

Project: Carville Investments Ltd.

Decor Advisor: Veronica Ashton

Model and Elevation: The Evergreen (20-4) Elev A

Layout Changes: ☐ Yes ☒ NoSketch Attached: ☐ Yes ☒ No

Exterior Colour Scheme:

1. Cabinetry

	Style and Colour	Counter Top	Hardware
Kitchen / Breakfast	ANNEX DHGL - ARTICO GLOSS MWP	UPG 5 - 1141 PURE WHITE	HANDLE 9677
Kitchen Island	ANNEX DHGL - ARTICO GLOSS MWP	UPG 5 - 1141 PURE WHITE	HANDLE 9677
Laundry Room	N/A	N/A	N/A
Powder Room	BOSTON MAPLE - SOAPSTONE	WHITE CARRARA 4924-38	KNOB 1138
Main Bathroom	BOSTON MAPLE - SOAPSTONE	WHITE CARRARA 4924-38	KNOB 1138
Master Ensuite Bathroom	BOSTON MAPLE - SOAPSTONE	WHITE CARRARA 4924-38	KNOB 1138
Second Ensuite Bathroom (If Applicable)	BOSTON MAPLE - SOAPSTONE	WHITE CARRARA 4924-38	KNOB 1138
	(LOWER LEVEL BATHROOM)	(LOWER LEVEL BATHROOM)	LL BATHROOM

Appliances

Custom Size Fridge

☐ Yes ☒ No

Cooktop / Rangetop

☐ Yes ☒ No

Valance Lighting

☐ Yes ☒ No

Built in Wall Oven

☐ Yes ☒ No

Microwave / Range Hood

☐ Yes ☒ No

Slide-in Range

☐ Yes ☒ No

Comment

STANDARD EDGE TO COUNTERTOP IN KITCHEN
KITCHEN: *UPG 5 CAESARSTONE 1141 PURE WHITE

2. Flooring

Selection

Foyer	13X13 COSTA MATTE - GREY (GE.CA.GRY.1313.MT)
Main Hall	UPGRADE 2 - 3/4" X 3-5/8" SATIN FINISH GENERATIONS HOME OAK STAIN - ONYX
Back Hall	N/A
Breakfast	UPGRADE 2 - 3/4" X 3-5/8" SATIN FINISH GENERATIONS HOME OAK STAIN - ONYX
Laundry Room	13X13 COSTA MATTE - GREY (GE.CA.GRY.1313.MT)
Kitchen	UPGRADE 2 - 3/4" X 3-5/8" SATIN FINISH GENERATIONS HOME OAK STAIN - ONYX
Powder Room	13X13 COSTA MATTE - GREY (GE.CA.GRY.1313.MT)
Main Bathroom	13X13 COSTA MATTE - GREY (GE.CA.GRY.1313.MT)
Master Ensuite	13X13 COSTA MATTE - GREY (GE.CA.GRY.1313.MT)
Bathroom (If Applicable)	13X13 COSTA MATTE - GREY (GE.CA.GRY.1313.MT)
Mud Room	N/A
Landing to Powder Room	UPGRADE 2 - 3/4" X 3-5/8" SATIN FINISH GENERATIONS HOME OAK STAIN - ONYX
Living Room	N/A
Dining Room	UPGRADE 2 - 3/4" X 3-5/8" SATIN FINISH GENERATIONS HOME OAK STAIN - ONYX
Family / Great Room	UPGRADE 2 - 3/4" X 3-5/8" SATIN FINISH GENERATIONS HOME OAK STAIN - ONYX
Den / Library / Study	N/A
Basement Landing (If Applies)	UPGRADE 2 - 3/4" X 3-5/8" SATIN FINISH GENERATIONS HOME OAK STAIN - ONYX
Lower Landing (If Applicable)	UPGRADE 2 - 3/4" X 3-5/8" SATIN FINISH GENERATIONS HOME OAK STAIN - ONYX
Upper Landing	UPGRADE 2 - 3/4" X 3-5/8" SATIN FINISH GENERATIONS HOME OAK STAIN - ONYX
Upper Hall	UPGRADE 2 - 3/4" X 3-5/8" SATIN FINISH GENERATIONS HOME OAK STAIN - ONYX
Master Bedroom	UPGRADE 2 - 3/4" X 3-5/8" SATIN FINISH GENERATIONS HOME OAK STAIN - ONYX
Bedroom #2	STANDARD BERBER PAPILO - 17185 SOFT CAMEO
Bedroom #3	STANDARD BERBER PAPILO - 17185 SOFT CAMEO
Bedroom #4	N/A
Bedroom #5	N/A
Recreation Room	STANDARD BERBER PAPILO - 17185 SOFT CAMEO

Flooring Continued on Page 2

Initial:

Page 1 of 3

Printed 9/6/2016 14:49:14



INTERIOR COLOUR SCHEME

Purchasers: Michal Klemas & Shaul Sharon Lezarovich Property: 48 of Plan -
Telephone Res. / Bus: / Project: Carrville Investments Ltd.
Decor Advisor: Veronica Ashton Model and Elevation: The Evergreen (20-4) Elev A
2. Flooring - Continued -

Upgrade Underpad	Type STANDARD	Area RECREATION ROOM, BEDROOM 2 & 3
Carpet on Stairs	Capped	Runner - *Upgrade
Comment		

3. Plumbing Fixtures / Faucets

Kitchen	STD	Second Ensuite	STD	Powder Room	STD
Master Ensuite	STD			Other Room	
Main Bathroom	STD				
Comment					

4. Wall Tile

	Tile Selection	Listello	Insert	Insert Selection
Main Bathroom	8X10 WEAVE - WHITE (QT.WV.WHT.0810)	<input type="checkbox"/>	<input type="checkbox"/>	
Master Ensuite		<input type="checkbox"/>	<input type="checkbox"/>	
Tub Deck		<input type="checkbox"/>	<input type="checkbox"/>	
Tub Apron		<input type="checkbox"/>	<input type="checkbox"/>	
Tub Surround		<input type="checkbox"/>	<input type="checkbox"/>	
Shower Stall	8X10 WEAVE - WHITE (QT.WV.WHT.0810)	<input type="checkbox"/>	<input type="checkbox"/>	
Second Ensuite	8X10 WEAVE - WHITE (QT.WV.WHT.0810) (LOWER LEVEL)	<input type="checkbox"/>	<input type="checkbox"/>	
Kitchen Backsplash		<input type="checkbox"/>	<input type="checkbox"/>	
Complete Backsplash		<input type="checkbox"/>	<input type="checkbox"/>	

Comment
2X2 MOSAIC FLOOR TILES - TENDER GREY IN MASTER ENSUITE SHOWER STALL

5. Fireplace

	Living Room			Family Room			Other Room - Specify		
	Purchased	As Per Plan	N/A	Purchased	As Per Plan	N/A	Purchased	As Per Plan	N/A
Fireplace Type	<input type="radio"/>	<input type="radio"/>	<input type="radio"/>	<input checked="" type="radio"/>	<input type="radio"/>	<input type="radio"/>	<input type="radio"/>	<input type="radio"/>	<input type="radio"/>
Mantle Type				STANDARD BLF-50					
Over Mantle									
Colour / Stain									
Surround									
Hearth									
Comment									

Initial: 

Page 2 of 3



INTERIOR COLOUR SCHEME

Purchasers: Michal Klemas & Shaul Sharon Lezarovich Property: 48 of Plan -
Telephone Res. / Bus: / Project: Carrville Investments Ltd.
Decor Advisor: Veronica Ashton Model and Elevation: The Evergreen (20-4) Elev A

6. Trim Carpentry

Door Hardware STANDARD

Interior Trim STANDARD

Comment

Interior Doors

☐ 2 Panel Arch Top

☒ 2 Panel Square Top

☐ 6 Panel

Initial for Door Style

7. Railings and Pickets

Railing Package STANDARD

Railing Colour ONYX

Wood Stairs ☐ No ☒ Oak

Picket Colour MATTE BLACK METAL

Tread Colour ONYX

Comment

STAIN STAIRS TO COMPLEMENT HARDWOOD FLOORING STAIN "ONYX"

8. Plaster Mouldings and Medallions

Foyer

Main Hall

Living Room

Dining Room

Family Room

Comment

Kitchen/Breakfast

Den/Library

Lower Landing

9. Wall Paint

STANDARD SENATOR WHITE

Smooth Ceilings

☐ First Floor

☐ First Floor incl. Second Floor Hall

☐ First and Second Floor

☒ Throughout

☐ Not Applicable

Trim Paint STANDARD

10. Additional Comments

11. Disclaimers and Notes

- Colours of all materials are as close as possible to builder's selection, but not necessarily identical due to variances in manufacturing.
- Any extras listed above are null and void unless accompanied by a separate invoice/amendment. Said invoice must be paid in full.
- The Purchaser acknowledges that after Interior Colour Selection form is signed and dated, no further changes will be permitted other than re-selection due to unavailability. Purchaser's Initials
- The Purchaser acknowledges reading and accepting the "Senator Homes Décor Centre Disclaimers" form. This document contains other miscellaneous disclaimers.

This Interior Colour Selection is final and approved by:

Purchaser:

Signature:

Date:

Sept 6 / 2016

Signature:

Date:

Sept 6 / 2016

Vendor:

Carrville Investments Ltd.

This sketch is provided solely for reference to those items noted on the accompanying "Upgrades/Extras". All other details, dimensions & layouts are for illustrative purposes only and may not be applicable to the Purchaser's Model

Site Camille Lot 48

Date July 19/16

Purchaser Initials SC Production Initials _____

richdale
SOUTH RICHMOND HILL
SCHEDULE B

X = Capped ceiling outlet

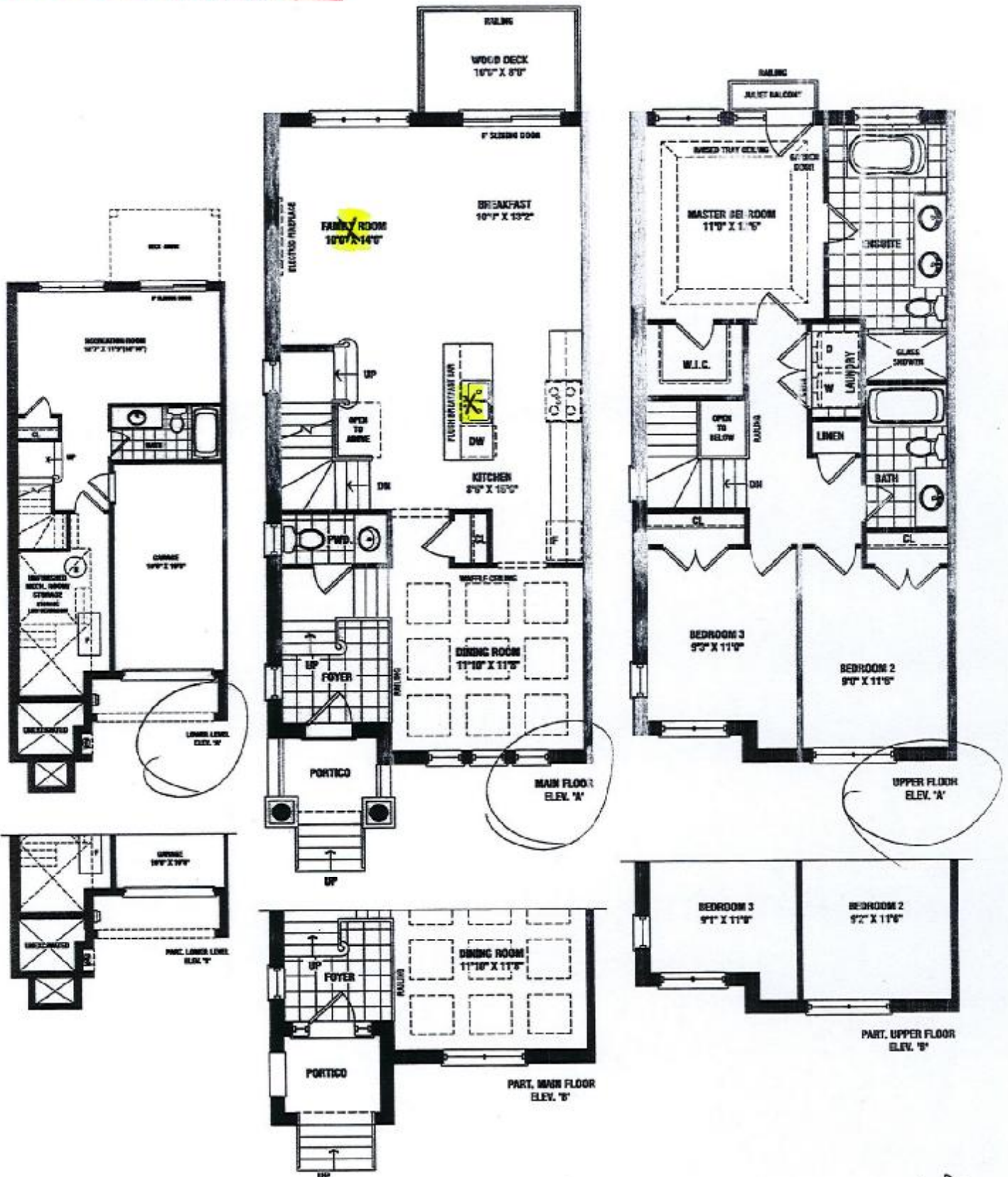

EVERGREEN END

2,021 SQ. FT.

ELEV. A & B

Actual usable square footage may vary from that stated herein. The floor plan may be mirror image reverse from that shown. E & G.E. 20-4

SENATOR
HOMES

This sketch is provided solely for reference to those items noted on the accompanying "Upgrades/Extras". All other details, dimensions & layouts are for illustrative purposes only and may not be applicable to the Purchaser's Model

Site Cocaine Lot 48
Date 8/21/16
Purchaser Initials SC Production Initials _____

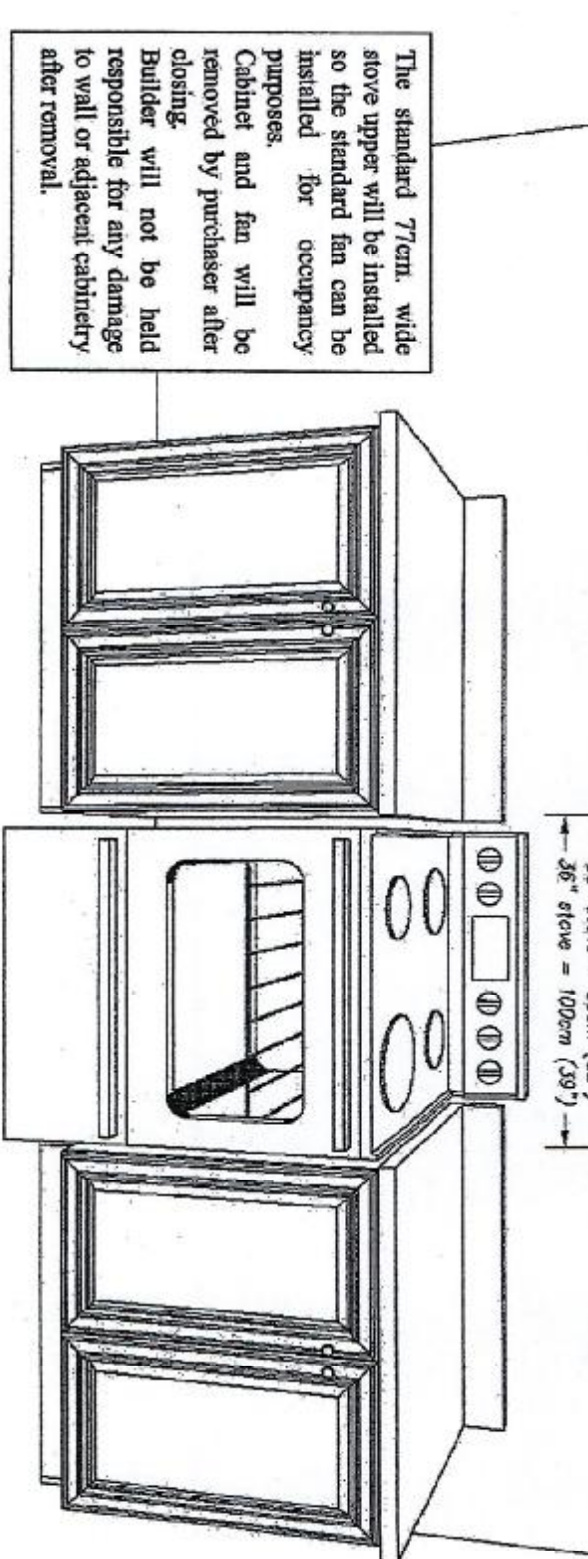
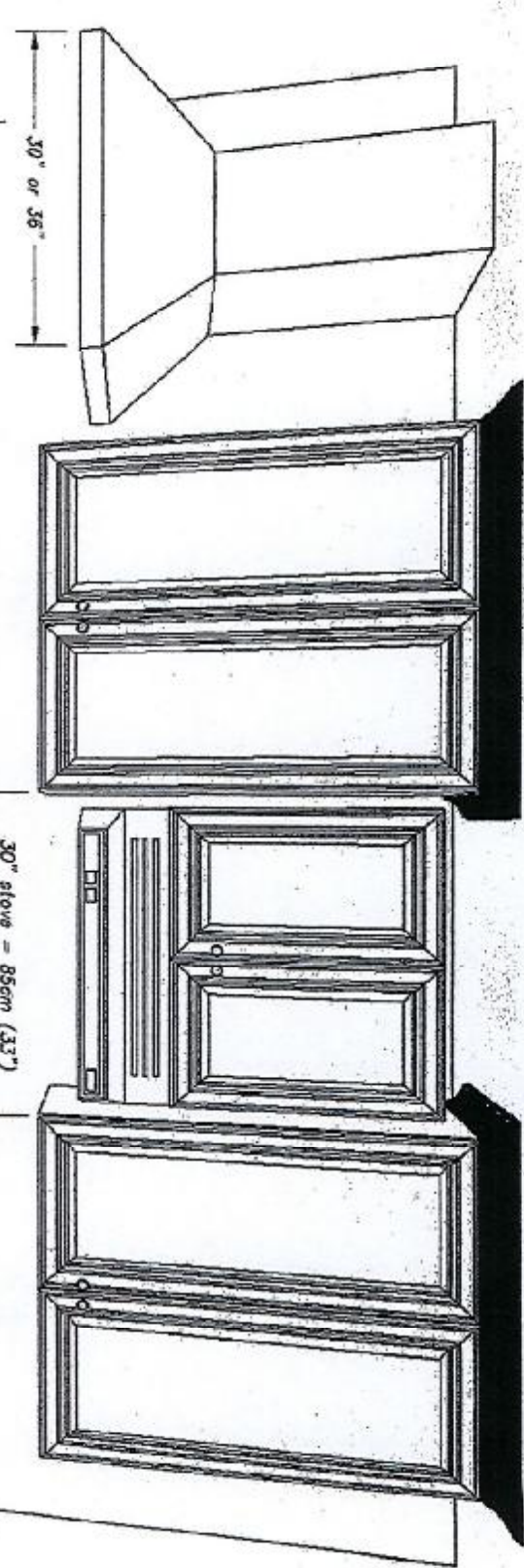

The standard 77cm. wide stove upper will be installed so the standard fan can be installed for occupancy purposes. Cabinet and fan will be removed by purchaser after closing. Builder will not be held responsible for any damage to wall or adjacent cabinetry after removal.



FRENDEL
KITCHEN'S LIMITED
1330 STEWART DRIVE, WILMINGTON, ON L4M 1C5

1st & 2nd Floor
F001, F002, F003, F004
www.frendel.com

(1) 59 can deep fridge uppers
with boom globe.

KITCHEN (1ST FLR)

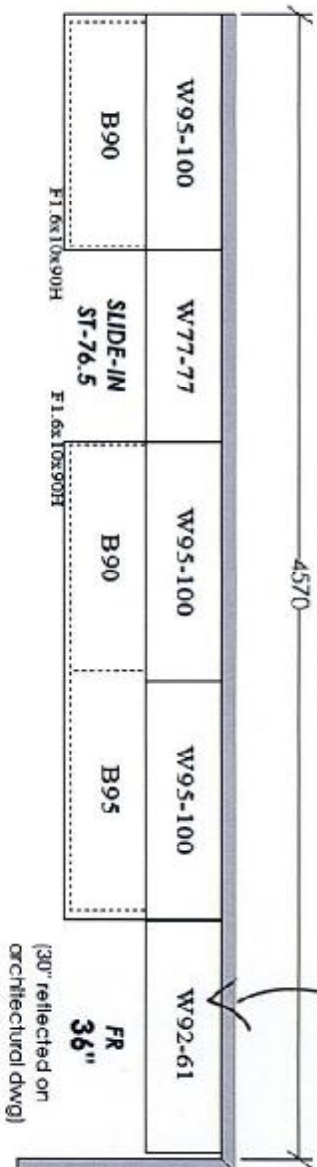

BATH (LOWER LEVEL)

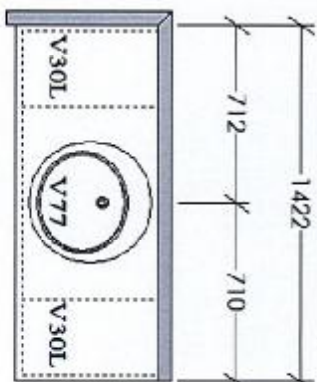

POWDER (1ST FLR)

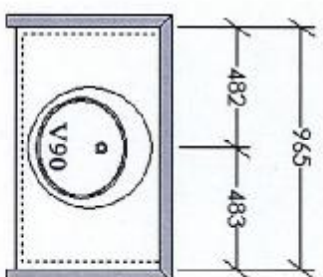

CO-EBL

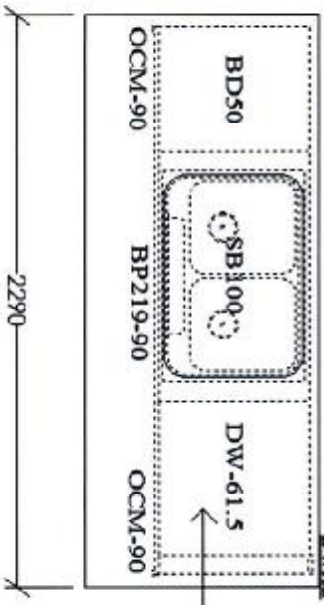

OPTIONAL B60
(FUTURE D/W CABINET)

MAIN BATH (2ND FLR)

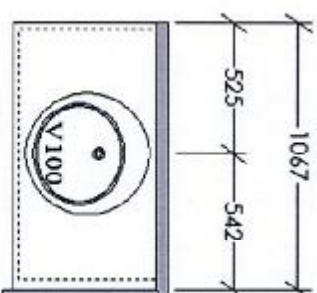

MASTER ENSUITE (2ND FLR)

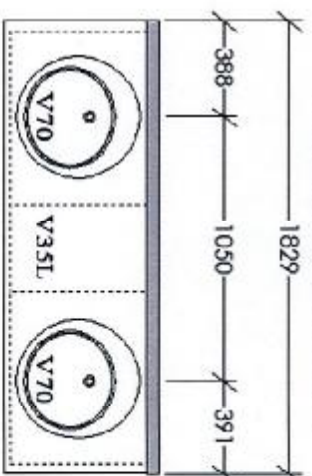

**NO OPT. LAUNDRY

FRENDEL LAYOUTS:

*BACKING ON ALL CABINETS

*ROYAL & ELITE LINES INCLUDE TANDEM DRAWERS

*VANITIES & OPT. LAUNDRY INCLUDE LAMINATE TOPS

SENATOR HOMES

RICHVALE SOUTH – RICHMOND HILL

MODEL: TH-20-4-END (EVERGREEN) ELEV. A, B, B1

TOTAL UNITS: 8

This sketch is provided solely for reference to those items noted on the accompanying "Upgrades/Extras". All other details, dimensions & layouts are for illustrative purposes only and may not be applicable to the Purchaser's Model

Site Cosmopolitan

Lot 48

Date 2014/01/16

Purchaser Initials SL

Production Initials _____

June 2, 2016



F R E N D E L
K I T C H E N S L I M I T E D
1380 Sheppard Drive, Mississauga, ON L4W 1C5

Tel: (905) 479-7898
Fax: (905) 479-1985
www.frendel.com

(1750mm deep fridge
upper with
600mm gap)

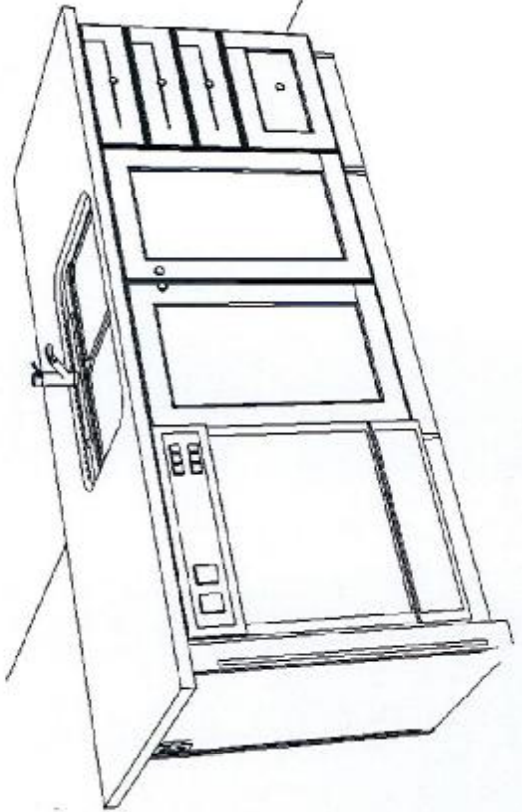
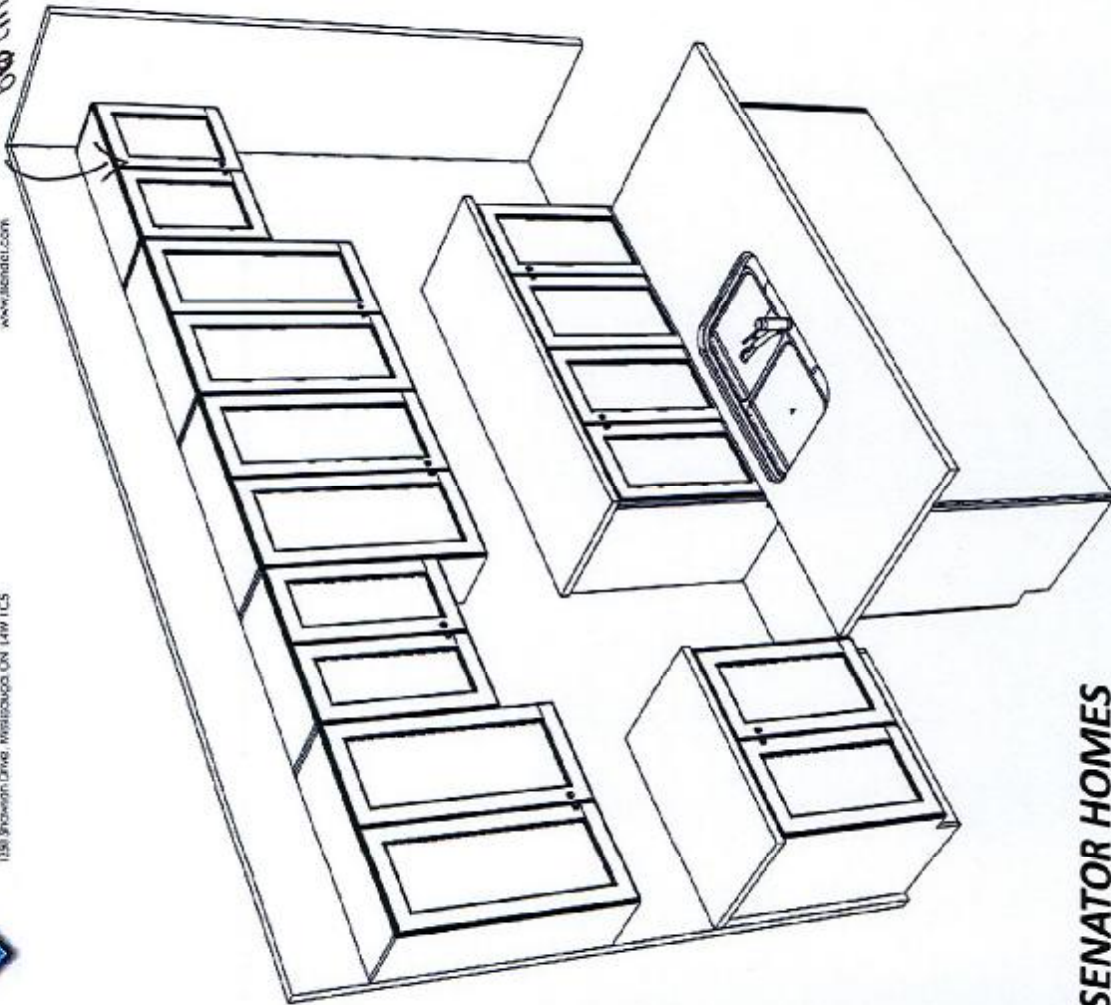

This sketch is provided solely for reference to those items
noted on the accompanying "Upgrades/Extras". All other
details, dimensions & layouts are for illustrative purposes
only and may not be applicable to the Purchaser's Model

Site Cornwall

Lot 48

Date July 19/16

Purchaser Initials SC

Production Initials _____

SENATOR HOMES
RICHVALE SOUTH – RICHMOND HILL
MODEL: TH-20-4-END (EVERGREEN) ELEV. A, B, B1
TOTAL UNITS: 8

June 2, 2016

Camille - LOT 48

Venmar Jazz Fusion Chimney Range Hood – Stainless Steel



SEP 01 2016



\$519.97

Item Code: VJ603302S

Dimensions: Width: 30" Height: 23" Depth: 19"

Venmar re-designs style and defines the height of elegance with the Jazz Fusion Chimney Range Hood. European design and high performance couple together to not only meet - but exceed - the standards of modern-day appliances. Dishwasher-safe filters, three ventilation speeds and a brushed stainless steel finish complete the package.

Range Hood Key Features:

- European Design
- Brushed Stainless Steel Finish
- Dishwasher-Safe Filters
- Variable Blower Control

European Design

Why pair your sleek, stylish range with a blocky, bulky ventilation solution? The Jazz Fusion's timeless chimney-style design can be extended beyond nine feet for even the most cavernous of kitchens.

Brushed Stainless Steel Finish

Your range hood should match your appliances. Modern brushed stainless steel complements your kitchen, remaining stylish even as your tastes change.

Dishwasher-Safe Filters

Your range hood is only effective as long as its micromesh filters remain unobstructed. When it's time to clean them up, just throw them in the dishwasher- no mess, no fuss.

Variable Blower Control

While Venmar's High Speed setting is a veritable champion at clearing your kitchen of odors and steam, you

won't always need it. Choose the right power for the right job with variable controls.

SEP 01 2016

Coville Lot 48

**Full Features and Specifications:****Features**

- Model: Fusion
- Volts: 120 VAC/60 Hz
- Amperage: 3.3 Amps
- Clearance, High Speed: 450 CFM
- Clearance, Low Speed: 190 CFM
- Noise, High Speed: 8.5 Sones
- Noise, Low Speed: 2.5 Sones
- Ducting Size: 6" Round
- Lighting: 2 Bulbs (Halogen)



Electrolux

SEP 01 2016

Carmine LOT 48

SL

ELECTRIC FREESTANDING RANGE

EI30EF4CQS

Featuring IQ-Touch™ Electronic Controls



SIGNATURE FEATURES



FRONT CONTROL DESIGN

Effortlessly upgrade your back-control range to built-in style. This range will easily replace traditional 30" freestanding ranges.



PERFECT TASTE™ DUAL CONVECTION

For consistently delicious taste and texture, our dual-fan convection circulates air more evenly throughout the oven for an even cook. Two variable speeds work in tandem with three heating elements (bake, broil, and convection) to give you delicious results every time.



PERFECT TASTE™ TEMP PROBE

The Perfect Taste™ Temp Probe lets you cook each dish to perfection. It does more than measure temperature — it alerts you when food has reached the desired temperature and automatically adjusts to the Keep Warm setting, so you never overcook your food and deliver perfect results every time.



FLEX-2-FIT® HEATING ELEMENTS

Automatically expands up to three sizes, giving you precision and control with a variety of cookware.

PRODUCT DIMENSIONS

Height	36-1/8" - 36-5/8"
Width	29-7/8"
Depth (including handle)	26-31/32"

MORE EASY-TO-USE FEATURES

WARMER DRAWER

Maintain the perfect temperature of your food until serving time.

EASY-TO-CLEAN COOKTOP SURFACE

Smooth glass cooktop makes cleanup a breeze.

A LUXURY-GLIDE® OVEN RACK

With a ball bearing system, the oven rack is so smooth it extends effortlessly so you can more easily manage the transfer of all dishes, even heavy ones.

PLATINUM STAR® LIMITED WARRANTY

Our exclusive limited warranty that includes 3-year coverage on parts and one year on labor*.

CONVECTION CONVERSION

Automatically adjusts standard baking temperatures to convection temperatures, for perfect, consistent results.

6 COOKING MODES

Bake, Broil, Convection Bake, Convection Roast, Keep Warm and Slow Cook.

KEEP WARM SETTING

Maintain food at the perfect serving temperature with this setting — it's a great feature when you're entertaining. Additional warming zone on cooktop allows for ultimate flexibility.

IQ-TOUCH™ CONTROLS

The IQ-Touch™ control panel displays all of your options, at all times.

Available in:



Stainless
(S)

ELEMENT	WATTS
6 to 9 to 12" Triple Expandable Element	2000/2000/3000
9" Electric Element	1,200
6" Electric Element	1,200
6" Electric Element	1,200
Warming Zone	100

*Eligibility based on product registration with Electrolux North America within 60 days of purchase. Products must have been purchased on or after July 1, 2013. Coverage includes material parts for 3 years and labor for 1 year.

ELECTROLUXAPPLIANCES.CA

ELECTRIC FREESTANDING RANGE

EI30EF4CQS



30" ELECTRIC FREESTANDING RANGE

CONTROL PANEL FEATURES

iQ-Touch™ Electronic Oven Control	Yes
Professional-Grade Element Controls	Yes
Keypad Entry of Time & Temperature	Yes
Electronic Clock & Timer	Yes
Temperature Display	Yes
Automatic Oven (Delay, Cook & Off)	Yes

COOKTOP FEATURES

Flex-Top™ Ceramic Glass Smoothtop	1
8 to 9 in 12" Triple Expandable Element 1,200W/2,000W/3,000W	1
9" Electric Element 3,000W	1
6" Electric Element 1,200W	2
Warming Zone – 100W	Yes

OVEN FEATURES

Capacity	4.6 CU. FT.
Hidden Bake Element	Yes
Eight-Pass Bake Element – 2500 Watts	Yes
Eight-Pass Broil Element – 4000 Watts	Yes
Convection Element – 2500 Watts	Yes
Cool-Blue Interior	Yes
Self-Clean Options with Door Lock	Yes
Perfect Taste™ Convection	Yes
Cooking Modes – Bake, Broil, Convection Bake, Convection Roast, Keep Warm, Slow Cook	6
Baking Options – Temperature Probe, Delay Bake, Convection Convert	3
Luxury-Design® Lighting with Dual 40W Halogen Bulbs	Yes
Luxury-Glide® Racks	1
Conventional Racks	1
Convection Roasting Rack	

ADDITIONAL FEATURES

Luxury-Hold™ Oven Door	
Extra-Large Glass Window	Yes
Warmer Drawer	Yes
Adjustable Leveling Legs	Yes
Sabsem Made (Stark® Certified)	Yes

ACCESSORIES

Meat Probe	Included
Stainless Steel Backguard – P/N # A02535501	Optional

SPECIFICATIONS

Colour – Stainless Steel	S
Power Supply Connection Location	Right Bottom Rear
Connected Load (kW Rating) @ 240/208 Volts	13.8/10.4
Amps @ 240/208 Volts	57.5/50
Minimum Circuit Required (Amps)	40
Shipping Weight (Approx.)	245 Lbs.

NOTE: Always consult local and national electric codes. Refer to Product Installation Guide for detailed installation instructions on the web at electroluxappliances.ca. Specifications subject to change.

Camille Lot 48



SEP 01 2016

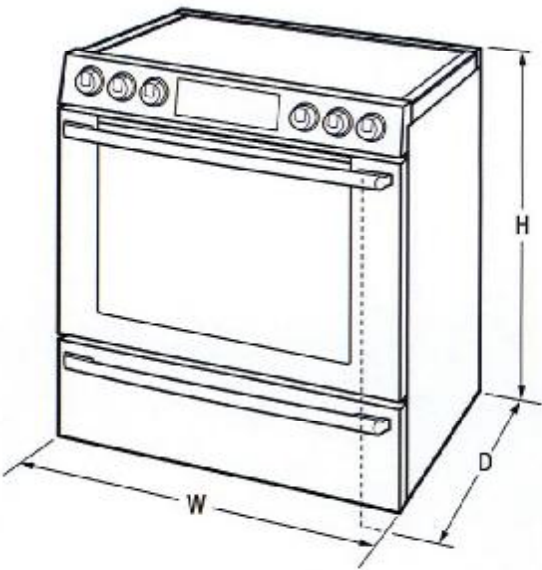

PRODUCT DIMENSIONS

Height (Adjustable)	36-1/8" - 36-5/8"
Width	29-7/8"
Depth (including handles with 90° Door Open)	28-51/32" 46"

OVEN CAVITY DIMENSIONS

Height	17-1/2"
Width	24-1/8"
Depth	18-3/4"

Electrolux Major Appliances, N.A.

CANADA • 5855 Terry Fox Way • Mississauga, ON L5V 3E4 • 1-800-265-8352 • electroluxappliances.ca

EI30EF4CQ 10/15

© 2015 Electrolux Major Appliances, NA



High standards of quality at Electrolux Home Products, Inc. mean we are constantly working to improve our products. We reserve the right to change specifications or discontinue models without notice.

Printed in Canada

Built-In Dishwasher

professional series

E24ID74QPS

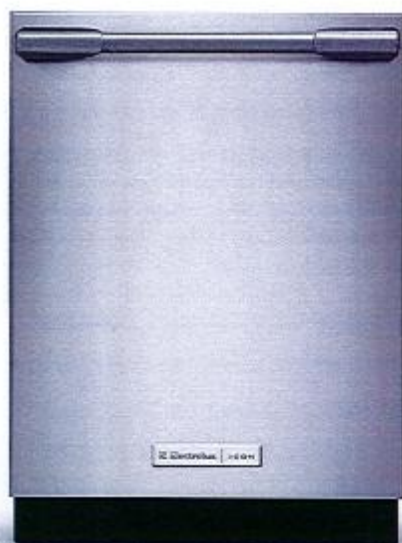

Signature Features



30-Minute Fast Wash Cycle

Quick Wash Cycle allows you to thoroughly wash dishes in half the time.

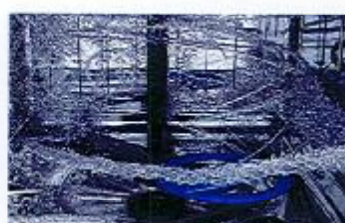

SatelliteSpray™ Arm

An innovative rotating wash zone gives you 400% more water coverage, targeting virtually every spot in your dishwasher for a truly professional-level clean.



Largest Usable Capacity

Largest usable capacity in its class, so even your dinner party dishware fits.



Perfect Stemware™ Cycle

Ensures your stemware comes out spotless and clean.

PRODUCT DIMENSIONS

Height	33-3/4" – 35-3/4"
Width	23-3/4"
Depth	24-1/4"

MORE EASY-TO-USE FEATURES

IQ-Touch™ Controls

For those who like to have their options always visible on their dishwasher, the IQ-Touch™ control panel displays all of your options, at all times.

Easy-Lift Adjustable Racks

Versatile racking system easily adjusts to provide the perfect place for all your dishware — no pinching, pulling, or toggling required.

Auto Wash Feature

A Smart Soil Sensor technology that determines how long the wash cycle should run, for a more effective operation.

AquaLux™ Wash System

A unique washing system that uses alternating wash arms, for a quieter and more efficient operation.

Luxury Soft Grip Racks

Luxury Soft Grip Racks hold plastics and dishware in place, and prevent flipping, for a more thorough clean.

Perfect Stemware™ Grips

Six flexible grips gently hold stemware and other delicate items for a secure wash, every time.

Luxury-Glide® Racks

With our Luxury-Glide® technology, upper and lower racks are so smooth they extend effortlessly.

Sure-2-Fit® Racking System

The most versatile and adjustable racking system — there's a perfect place for over 100 items, from chopsticks to stockpots to stemware. In its lowest position, you can fit 10" dinner plates in the top rack and 12" dinner plates in the bottom.

More Cycles

With up to ten cycles — including Heavy, Normal, Fast Wash, Auto, Upper Rack Only, Eco Wash, Stemware, Rinse Only, Delicate, and "My Favourite" — you can choose the perfect wash for any occasion.

"My Favourite" Settings

A programmable setting that lets you customize the wash for your unique cleanup needs.

Built-In Dishwasher
E24ID74QPS professional series



Camille Lot 48



SEP 01 2016

BUILT-IN DISHWASHER

FEATURES

Stainless Steel Interior	Yes
Luxury-Hold™ Door	Yes
Custom-Set™ Options	Yes
Theatre LED Lighting	Yes
Integrated IQ-Touch™ Controls	Yes
LED Indicator Lights	Yes
Tall-Tub Design	Yes
ProClean™ Wash System	Yes
SatelliteSpray™ Arm	Yes
Luxury-Clean™ Technology	Yes
Luxury-Quiet™ Sound Package/(Apaton, dBA)	Yes/43.0
Wash Levels	5
Aqua-Lux™ Wash System	Yes
Leak-Detection System	Yes
Adjustable Rinse Aid Dispenser with Indicator	Yes
ENERGY STAR®	Yes

CYCLES

Auto Wash	Yes
Delicate	Yes
Eco Wash	Yes
Favourite	Yes
Heavy	Yes
Normal	Yes
Perfect Stemware™	Yes
30-Min. Fast Wash	Yes
Rinse Only	Yes
Upper Rack	Yes

OPTIONS

Air Dry	Yes
NEF® Certified Sanitize Option	Yes
Delay Start	30 Min. – 24 Hrs.

RACK SYSTEM

Sure-2-Fit® Rack System	Yes
Upper Rack –	
Adjustable Height	Yes
Cup Clips	4
Cup Shelf/Stemware Holder	2/Yes
Fold-Down Tines	4 Rows
Rack Handle	Yes
Venus-Tray™	Yes
Lower Rack –	
Fold-Down Tines	6 Rows
Knife Holder	Yes
Utility Tray/Shelf	Yes
Stemware/Champagne Glass Holders	4
Silverware Basket	3-Piece Split
Special Items Cover/Mesh Small Items Bag	Full Set

SPECIFICATIONS

Power Supply Connection Location	Right Bottom Front
Water Inlet Location	Left Bottom Front
Leveling Legs	Yes
Water Usage (Gallons) – Normal Cycle	4.0 – 8.0
Water Pressure (PSI)	15 – 120
Integral Air Gap on Supply	Yes
Voltage Rating	120V/60 Hz
Connected Load (kW Rating) @ 120 Volts†	1.44
Amps @ 120 Volts	9.0
Shipping Weight (Approx.)	115 lbs.

For use on adequately wired 120V dedicated circuit having a wire service with a separate ground wire. Appliance must be grounded for safe operation.

NOTE: Always consult local and national electric and plumbing codes. Refer to Product Installation Guide for detailed installation instructions and details of electrical and plumbing specifications subject to change.

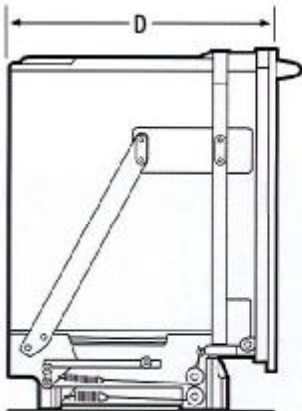
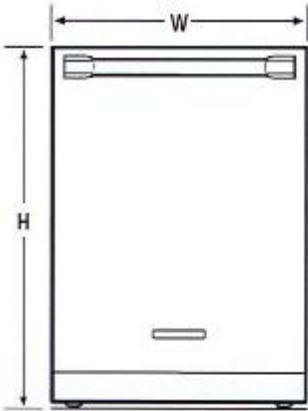

PRODUCT DIMENSIONS

Height (Adjustable)	33-3/4" – 35-3/4"
Width	23-3/4"
Depth (Including Door with Door 90° Open)	24-1/4" – 50-1/4"

Electrolux Major Appliances, N.A.

CANADA • 5855 Terry Fox Way • Mississauga, ON L5V 3E4 • 1-800-265-8352 • electroluxicon.ca

E24ID74QPS 03/15

© 2015 Electrolux Major Appliances, N.A.

Printed in Canada



High standards of quality at Electrolux Home Products, Inc. mean we are constantly working to improve our products. We reserve the right to change specifications or discontinue models without notice.

FRONT LOAD WASHERS

5.0 Cu. Ft.

EFLS517S TT/IW

Perfect Steam™ Washer with LuxCare™ Wash and IQ-Touch™ Controls



PRODUCT DIMENSIONS

Height	36"
Width	27"
Depth	32"

MORE EASY-TO-USE FEATURES

STAIN TREAT™ II OPTION REMOVES SET-IN STAINS

Optimizes the temperature, tumbling actions, and cycle time based on the stain you select.

ENERGY STAR®-CERTIFIED MOST EFFICIENT

Electrolux washers meet strict criteria to guarantee high-quality energy efficient performance — without sacrificing clean.

10-YEAR MOTOR WARRANTY PLUS LIFETIME TUB WARRANTY

Rest easy knowing your washer is backed by a 10-year motor and lifetime tub warranty.

PERFECT BALANCE® SYSTEM & SECOND FLOOR GUARANTEE

Balances loads for smooth, quiet operation. So quiet you can even run your washer on the second floor or near bedrooms without noticing it.*

FRESH WATER RINSE REMOVES RESIDUAL DETERGENT

We use fresh water in our final rinse to ensure more detergent is removed, which is gentler on sensitive skin and provides better fabric care.

FITS MORE ROOMS WITH REVERSIBLE WASHER DOOR

With reversible washer door, four-way venting, and a standard 27" platform, our products are designed to fit just about anywhere you want to put them.

SPACIOUS CAPACITY

Easily cleans a king-sized comforter with spacious 5.0 cu.ft. drum.

EXTENDED REFRESH OPTION

Adds a rinse and spin after the wash cycle to keep garments fresh until you can switch them to the dryer.

9 CYCLES TO CARE FOR EVERY FABRIC

Clean all your special items with tailored cycles for delicates, heavy duty, whitest whites, and more.

Available in:



Titanium
(TT)



Island White
(IW)

*First time based on 3-dB dBA scale.

*Our products meet the NSF® testing standards.

**As tested on conventional wood floor construction with new floor coverings.

SIGNATURE FEATURES



PERFECT STEAM™ REMOVES TOUGH STAINS

Unlike many washers, our Perfect Steam™ rises from the bottom, gently lifting dirt and stains from fibers.



THOROUGH CLEANING WITH LUXCARE™ WASH SYSTEM

Our LuxCare™ Wash System offers a thorough clean with improved wash actions, temperature control, and smart load sensing.



18-MINUTE FAST WASH¹

Quickly deep cleans the items you need most.



SANITIZE OPTION

Certified to kill and remove 99% of bacteria and 95% of allergens.²

FRONT LOAD WASHERS

EFLS517S TT/IW



27" FRONT LOAD WASHER

Capacity	5.0 Cu. Ft.
FEATURES	
Pull-to-Open Door	Yes
IQ-Touch™ Controls	Yes
Perfect Steam™ Wash System	Yes
Balance System	Perfect Balance®
Sound System	Luxury-Quiet™
Lighting	Luxury-Design®
Pull-to-Open Dispenser Drawer	Yes
Wash System	LuxCare™
Integral Water Heater	Yes
Wash Drum	Stainless Steel
Automatic Temperature Control	Yes
Automatic Water Level Adjustment	Yes
Auto Prewash/Detergent Dispenser (Liquid/Powder)	Yes
Auto Bleach Dispenser (Liquid Only)	Yes
Auto Detergent Dispenser (Liquid/Powder)	Yes
Auto Fabric Softener Dispenser (Liquid Only)	Yes
Tumble Speed (RPM)	Variable
Spin Speed (RPM)	1,300
Reversible Door	Yes
Adjustable Leveling Legs	Yes
ENERGY STAR®	Most Efficient
NSF® Certified / Sanitize	Yes

CYCLES

Heavy Duty, Whitest Whites, Normal, Casual, Colours, 18-Min. Fast Wash, Delicates, Rinse & Spin, Clean Washer	9
---	---

OPTIONS

Wash/Rinse Temperature Combinations	7
Temperature Selections	5
Add Steam	Yes
Spin Speed Selections	5
Soil Level Selections	5
Delay Start	Yes
End-of-Cycle Chime	On/Off

INSTALLATION OPTIONS

Freestanding, Under Counter*, Stacked (Under Dryer), Pedestal, Hidden (In Closet), Second Floor	Yes
---	-----

ACCESSORIES

Luxury-Glide® Pedestal with Spacious Storage Drawer—Titanium — PN# EPWD1575TT	Optional
Island White — PN# EPWD1575IW	Optional
Dryer Stacking Kit — PN# STACKITX	Optional
Drain Hose Extension Kit — PN# 13708800	Optional

SPECIFICATIONS

Colour —	
Titanium	TT
Island White	IW
Power Supply Location	Top Right Rear
Water Inlet Location	Top Left Rear
Voltage Rating	120V/60Hz
Connected Load (kW Rating) @ 120 Volts†	1.2
Watts @ 120 Volts	1,200
Amps @ 120 Volts	1.2
Shipping Weight (Approx.)	230 Lbs.

*Semi-compact units in under-counter installation require custom-built cabinets and/or cabinetry.
†An electrical supply with provided three-wire receptacle is required. The power supply circuit must be installed in accordance with current codes of electrical and local codes & ordinances.
NOTE: Always consult local and national electric and plumbing codes. Refer to Product Installation Guide for detailed installation instructions on the web at electroluxappliances.ca.
Specifications subject to change.

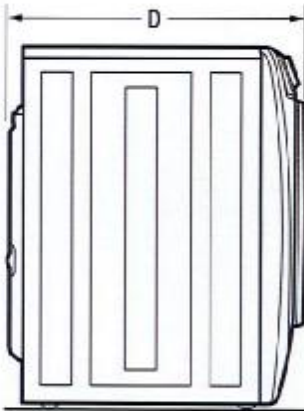

PRODUCT DIMENSIONS

Height (without 15" Pedestal)	38"
Height (with 15" Pedestal)	53-1/4"
Width	27"
Depth (to Centre of Arc Not Including Hoses)	32"
Depth (with Door 90° Open)	53-1/2"

15" Pedestal Drawer Installation

Elevates washer height to 53 1/4". For detailed pedestal installation, refer to instructions included with pedestal or on web. Pedestal installation may require modified utility hookup locations. For details, refer to Product Installation Guide on web.

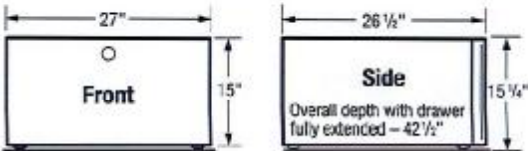

Electrolux Major Appliances, N.A.

CANADA • 5855 Terry Fox Way • Mississauga, ON L5V 3E4 • 1-800-265-8352 • electroluxappliances.ca

EFLS517S 04/16

© 2016 Electrolux Major Appliances, N.A.

High standards of quality at Electrolux Home Products, Inc. mean we are constantly working to improve our products. We reserve the right to change specifications or discontinue models without notice.

Printed in Canada

ELECTRIC FRONT LOAD DRYERS

8.0 Cu. Ft.

EFMC517S TT/IW

Perfect Steam™ Dryer with Instant Refresh™ and IQ-Touch™ Controls



SIGNATURE FEATURES



INSTANT REFRESH™ CYCLE REVIVES FABRICS

Remove wrinkles and quickly refresh items with steam in 10 minutes.



KEEPS CLOTHES LOOKING THEIR BEST

Clothes are gently tumbled while moisture sensors detect when clothes are dry to prevent over-drying. Customizable options and cycles allow you to care for every fabric.



18-MINUTE FAST DRY¹

Quickly dry the items you need most.



ENERGY STAR®-CERTIFIED

Rigorously tested to do more with less. Electrolux dryers meet strict criteria to guarantee high-quality energy efficient performance.

PRODUCT DIMENSIONS

Height	36"
Width	27"
Depth	31-5/8"

MORE EASY-TO-USE FEATURES

PERFECT STEAM™ WRINKLE RELEASE OPTION

Gently releases wrinkles and reduces static to keep clothes looking their best.

EXTENDED TUMBLE OPTION KEEPS CLOTHES TANGLE-FREE

Gently tumbles your clothes without heat to keep them tangle-free — perfect for when you cannot remove clothes right after the cycle ends.

LARGEST CAPACITY DRYER

Dry more in each load. Our 8.0 cu.ft. dryers have the largest capacity for a standard 27" platform.²

PLATINUM STAR® LIMITED WARRANTY

Our exclusive limited warranty that includes three-year coverage on parts and one year on labour.³

8 CYCLES TO CARE FOR EVERY FABRIC

Perfectly dry every item with tailored cycles for towels, delicates, and more.

REVERSIBLE DOOR FITS MORE ROOMS

Enjoy easy loading no matter how your washer and dryer are configured.

OPTIONAL PEDESTALS AND STACKING KIT FOR MORE INSTALLATION OPTIONS

Raise your units with optional pedestal drawers that provide extra storage. Or use the optional stacking kit for convenient placement in small spaces.

LUXURY-DESIGN® LIGHTING

Conveniently find any article of clothing with premium LED lighting that provides visibility inside your dryer.

BRILLIANT LED DISPLAY SHINES IN EVEN THE DARKEST LAUNDRY ROOMS

Our beautifully bright display illuminates information on cycles and lets you know how much time is left.

Available in:

Titanium
(TT)

Island White
(IW)

¹Fast time based on 3 lb. load.

²Based on manufacturers' specifications among standard 27" platforms.

³Warranty based on product registration with Electrolux North America within 60 days of purchase. Products must have been purchased on or after July 1, 2013. See limited warranty for details.

ELECTRIC FRONT LOAD DRYERS

EFMC517S TT/IW



27" ELECTRIC FRONT LOAD DRYER

Capacity	8.0 Cu.Ft.
FEATURES	
Pull-to-Open Door	Yes
iQ-Touch™ Controls	Yes
Perfect Steam™ Dry System	Yes
Dry System	Luxury-Dry™
Sound System	Luxury-Quiet™
Lighting	Luxury Design®
Tumble System	Gentle Tumble™
Moisture Sensor	Yes
Dryer Drum	Stainless Steel/ Painted Steel
Tumble Speed (RPM)	50
Reversible Door	Yes
Adjustable Leveling Legs	Yes
ENERGY STAR®	Yes
NSF® Certified Sanitize	Yes
CYCLES	
Timed Dry (33, 45, 60, 75), Heavy Duty, Towels, Normal, 18-Min. Fast Dry, Casual, Delicates, Instant Refresh™	8
OPTIONS	
Temperature Selections	5
Add Steam	Yes
Electronic Auto Dry System	Yes
Manual Timed Dry Selections	4
Delay Start (Hours)	12
End-of-Cycle Chime	On/Off
Extended Tumble	Yes
Anti-Static	Yes
Line Dry	Yes
Shrink Guard	Yes
Dryness Levels	5
INSTALLATION OPTIONS	
Freestanding, Under Counter*, Stacked (Above Washer), Pedestal, Hidden (In Closet), Second Floor	Yes
4-Way Dryer Venting	Yes
ACCESSORIES	
Luxury-Slide® Pedestal with Spacious Storage Drawer	
Titanium – PN# EPWD157STT	Optional
Island White – PN# EPWD157SIW	Optional
Dryer Stacking Kit – PN# STACKIT7X	Optional
Drying Rack – PN# AD48407D1	Optional
SPECIFICATIONS	
Colour –	
Titanium	TT
Island White	IN
Maximum Exhaust Duct Length** (Ft.)	125
Power Supply Connection Location	Rear
Voltage Rating	240V/60Hz/30A
Connected Load (kW Rating) @ 240 Volts	6.0
Amps @ 240 Volts	25
Heating Element @ 240 Volts (Watts)	5,400
Shipping Weight (Approx.)	141 Lbs.

*Side-by-Side units in under-counter installation require custom-built countertop and/or cabinetry.
**Rigid metal duct preferred; semi-rigid optional and allow deductions for elbows and vents.
Refer to installation guide on web for additional information.
NOTE: Always consult local and national electric and plumbing codes. Refer to Product Installation Guide for detailed installation instructions on the web at electroluxappliances.ca.
Specifications subject to change.

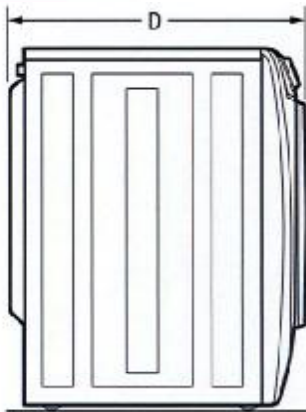

PRODUCT DIMENSIONS

Height (without 15" Pedestal)	38"
Height (with 15" Pedestal)	53 1/4"
Width	27"
Depth (to Centre of Arc Not Including Hose) (with Door 90° Open)	31 5/8"
Depth (with Door 90° Open)	53 1/2"

15" Pedestal Drawer Installation

Elevates dryer height to 53 1/4". For detailed pedestal installation, refer to instructions included with pedestal or on web. Pedestal Installation may require modified utility hookup locations. For details, refer to Product Installation Guide on web.

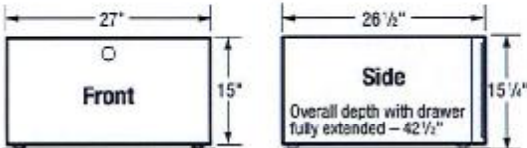

Electrolux Major Appliances, N.A.

CANADA • 5855 Terry Fox Way • Mississauga, ON L5V 3E4 • 1-800-265-8352 • electroluxappliances.ca

EFMC517S 04/16

© 2016 Electrolux Major Appliances, N.A.

High standards of quality at Electrolux Home Products, Inc. mean we are constantly working to improve our products. We reserve the right to change specifications or discontinue models without notice.

Printed in Canada