



CONSTRUCTION SUMMARY

Carrville Investments Ltd. / Richvale

Lot/Unit: 42 Phase/Building: 1 Model/Floor Plan: The Evergreen (20-4) Elev A

AUDIO AND SECURITY

Inv.3715	1 - GRAND ALARMS TO CONTACT PURCHASER DIRECTLY TO ARRANGE LOCATION OF THE STANDARD TELEPHONE AND CABLE ROUGH IN OUTLETS	
Line 48312	Note: CONTACT AT GRAND ALARMS: JACQUELINE (416) 410-3020	
2Jul16 / 2Jul16		

CABINETRY

Inv.3715	1 - LOCATION: KITCHEN	
	SUPPLY AND INSTALL - CABINETRY - KITCHEN - UPGRADE 5 - ROYAL PLUS ANNEX DHGL ARCTICO GLOSS MWP	
Line 48326	Note:	
2Jul16 / 2Jul16		

CABINETRY APPLIANCE - FRIDGE

Inv.3715	1 - LOCATION: KITCHEN	
	66 CM FRIDGE CABINET - 1 GABLE 66 CM & CABINET 59 CM DEEP - SEE 66CM DEEP PANTRY IF ADJACENT TO PANTRY - COUNTER DEPTH - UPGRADE 1	
Line 48313	Note:	
2Jul16 / 2Jul16		

CABINETRY HOOD FANS

Inv.3715	1 - LOCATION: KITCHEN	
	ACCOMMODATE FOR MICROWAVE HOOD FAN COMBO - PURCHASER MUST SUPPLY SPECS	
Line 48314	Note:	
2Jul16 / 2Jul16		

ELECTRICAL

Inv.3715	1 - LOCATION: KITCHEN	
	SUPPLY AND INSTALL ADDITIONAL INTERIOR RECEPTACLE ON SEPARATE CIRCUIT TO ACCOMODATE AN OVER THE RANGE MICROHOOD FAN. PURCHASER TO SUPPLY AND INSTALL THEIR OWN APPLIANCE AFTER CLOSING	
Line 48319	Note: LOCATION AS PER SKETCH ATTACHED.	
2Jul16 / 2Jul16		
Inv.3715	1 - LOCATION: FAMILY ROOM	
	SUPPLY AND INSTALL CAPPED CEILING LIGHT ROUGH-IN ONLY ON SEPARATE 3 WAY SWITCH TO BE CENTRED IN CEILING OF FAMILY ROOM DO NOT DELETE THE STANDARD SWITCHED OUTLET	
Line 48322	Note: LOCATION AS PER SKETCH ATTACHED.	
2Jul16 / 2Jul16		
Inv.3715	1 - LOCATION: KITCHEN	
	SUPPLY AND INSTALL CAPPED CEILING LIGHT ROUGH-IN ONLY ON SEPARATE 3 WAY SWITCH TO CENTRED IN CEILING ABOVE BREAKFAST ISLAND. DO NOT DELETE THE STANDARD CEILING FIXTURES.	
Line 48324	Note: LOCATION AS PER SKETCH ATTACHED.	
2Jul16 / 2Jul16		



CONSTRUCTION SUMMARY

Carrville Investments Ltd. / Richvale

Lot/Unit: 42 Phase/Building: 1 Model/Floor Plan: The Evergreen (20-4) Elev A

FIREPLACE

Inv.3715	1 - LOCATION: RECREATION ROOM	
	RELOCATE THE STANDARD BLF-50 ELECTRIC FIREPLACE FROM THE FAMILY ROOM TO THE RECREATION ROOM. LOWER THE UNIT TO BE APPROXIMATELY 24" HIGH ABOVE FINISHED FLOOR (BOTTOM OF FIREPLACE TO BE 24" HIGH ABOVE FIREPLACE)	
Line 48320	Note: TO BE LOCATED AS PER SKETCH ATTACHED - CENTRED TO WALL	
2Jul16 / 2Jul16		

TILE

Inv.3715	1 - LOCATION: FOYER	
	FLOOR TILE - UPGRADE 8 - VESTIBULE FLOOR STANDARD STACKE INSTALL - SEE SKETCH FOR TILE DIRECTION	
Line 48327	Note: 12" X 24" VOLKAS WHITE POLISHED (HU.VK.WHT.1224.PL)	
2Jul16 / 2Jul16		
Inv.3715	1 - LOCATION: POWDER ROOM	
	FLOOR TILE - UPGRADE 8 - POWDER ROOM FLOOR STANDARD STACKED INSTALL - SEE SKETCH FOR TILE DIRECTION	
Line 48328	Note: 12" X 24" VOLKAS WHITE POLISHED (HU.VK.WHT.1224.PL)	
2Jul16 / 2Jul16		
Inv.3715	1 - LOCATION: MASTER ENSUITE	
	FLOOR TILE - UPGRADE 8 - ENSUITE BATHROOM FLOOR STANDARD STACKED INSTALL	
Line 48329	Note: 12" X 24" VOLKAS WHITE POLISHED (HU.VK.WHT.1224.PL)	
2Jul16 / 2Jul16		
Inv.3715	1 - LOCATION: MAIN BATHROOM	
	FLOOR TILE - UPGRADE 8 - MAIN BATHROOM FLOOR STANDARD STACKED INSTALL - SEE SKETCH FOR TILE DIRECTION	
Line 48331	Note: 12" X 24" VOLKAS WHITE POLISHED (HU.VK.WHT.1224.PL)	
2Jul16 / 2Jul16		

EXTRAS AS PER OFFER

Stainless Steel Fridge, Stove and Dishwasher and front loading washer and dryer in white from Vendors standard samples, no cash value, not transferable. (Supplied only not installed) ** to arrange delivery call: The Brick commercial sales division at (4 Worksheet Note:	
Rogers Free Services Package includes 6 months of: home phone, TV and Internet Service. Worksheet Note:	



INTERIOR COLOUR SCHEME

CARV. lot 42 - Pjt 1

Purchaser: Hanif Arkian
Telephone Res. / Bus: (416) 871-6060 /
Decor Advisor: Steffanee Appio

Property: 42 of Plan -
Project: Carrville Investments Ltd.
Model and Elevation: The Evergreen (20-4) Elev A

Layout Changes: ☐ Yes ☐ No Sketch Attached: ☒ Yes ☐ No Exterior Colour Scheme:

1. Cabinetry	Style and Colour	Counter Top	Hardware
Kitchen / Breakfast	ANNEX DHGL ARCTICO GLOSS MWP	NEW CALEDONIA GRANITE	9677 HANDLE
Kitchen Island	ANNEX DHGL ARCTICO GLOSS MWP	NEW CALEDONIA GRANITE	9677 HANDLE
Laundry Room	N/A	N/A	N/A
Powder Room	OTTAWA MAPLE ESRESSO CL	4924-38 WHITE CARRARA	9661 HANDLE
Main Bathroom	OTTAWA MAPLE ESRESSO CL	4924-38 WHITE CARRARA	9661 HANDLE
Master Ensuite Bathroom	OTTAWA MAPLE ESRESSO CL	4924-38 WHITE CARRARA	9661 HANDLE
Second Ensuite Bathroom (If Applicable)	HUMBER LATITUDE EAST	4924-38 WHITE CARRARA	196 KNOB
	LOWER LEVEL BATHROOM	LOWER LEVEL BATHROOM	LL BATHROOM

Appliances Custom Size Fridge Valance Lighting Microwave / Range Hood
☐ Yes ☒ No ☐ Yes ☒ No ☒ Yes ☐ No
Cooktop / Rangetop Built in Wall Oven Slide-in Range
☐ Yes ☒ No ☐ Yes ☒ No ☒ Yes ☐ No

Comment
STANDARD EDGE PROFILE TO GRANITE IN KITCHEN

2. Flooring

	Selection
FOYER	12" X 24" VOLKAS WHITE POLISHED (HU.VK.WHT.1224.PL) STANDARD STACKED INSTALL
Main Hall	GENERATIONS SATIN FINISH ENGINEERED HARDWOOD - 3-5/8" X 3/4" COBALT
Back Hall	N/A
Breakfast	GENERATIONS SATIN FINISH ENGINEERED HARDWOOD - 3-5/8" X 3/4" COBALT
Laundry Room	13 X 13 COSTA MATTE WHITE (GE.CA.WHT.1313.MT)
Kitchen	GENERATIONS SATIN FINISH ENGINEERED HARDWOOD - 3-5/8" X 3/4" COBALT
Powder Room	12" X 24" VOLKAS WHITE POLISHED (HU.VK.WHT.1224.PL) STANDARD STACKED INSTALL
Main Bathroom	12" X 24" VOLKAS WHITE POLISHED (HU.VK.WHT.1224.PL) STANDARD STACKED INSTALL
Master Ensuite	12" X 24" VOLKAS WHITE POLISHED (HU.VK.WHT.1224.PL) STANDARD STACKED INSTALL
Bathroom (If Applicable)	13 X 13 COSTA MATTE WHITE (GE.CA.WHT.1313.MT) LOWER LEVEL BATHROOM
Mud Room	N/A
Living Room	N/A
Dining Room	GENERATIONS SATIN FINISH ENGINEERED HARDWOOD - 3-5/8" X 3/4" COBALT
Family / Great Room	GENERATIONS SATIN FINISH ENGINEERED HARDWOOD - 3-5/8" X 3/4" COBALT
Den / Library / Study	N/A
Basement Landing (If Applies)	N/A
Lower Landing (If Applicable)	GENERATIONS SATIN FINISH ENGINEERED HARDWOOD - 3-5/8" X 3/4" COBALT
Upper Landing	GENERATIONS SATIN FINISH ENGINEERED HARDWOOD - 3-5/8" X 3/4" COBALT
Upper Hall	GENERATIONS SATIN FINISH ENGINEERED HARDWOOD - 3-5/8" X 3/4" COBALT
Master Bedroom	STANDARD PAPILO BERBER 17185 SOFT CAMEO
Bedroom #2	STANDARD PAPILO BERBER 17185 SOFT CAMEO
Bedroom #3	STANDARD PAPILO BERBER 17185 SOFT CAMEO
Bedroom #4	N/A
Bedroom #5	N/A
RECREATION ROOM LL	STANDARD PAPILO BERBER 17185 SOFT CAMEO

Flooring Continued on Page 2

Initial: HA

Page 1 of 3



INTERIOR COLOUR SCHEME

CARV. LOT 42 PH1

Purchaser: Hanif Arkian
Telephone Res. / Bus: (416) 871-6060 /
Decor Advisor: Steffanee Appio

Property: 42 of Plan -
Project: Carrville Investments Ltd.
Model and Elevation: The Evergreen (20-4) Elev A

2. Flooring - Continued -

Upgrade Underpad	Type	Area
	STANDARD	RECREATION ROOM & ALL BEDROOMS
Carpet on Stairs	Capped	Runner - *Upgrade
	N/A	N/A

Comment
STANDARD PAPILO BERBER WITH STANDARD UNDERPAD - 17185 SOFT CAMEO

3. Plumbing Fixtures / Faucets

Kitchen	STD	Second Ensuite	STD	Powder Room	STD
Master Ensuite	STD			Other Room	
Main Bathroom	STD				

Comment

4. Wall Tile

	Tile Selection	Listello	Insert	Insert Selection
Main Bathroom	8 X 12 BRICK GLOSSY WHITE (TH.BR.WHT.0812)	<input type="checkbox"/>	<input type="checkbox"/>	TUB WALL ENCLOSURE
Master Ensuite				
Tub Deck	N/A	<input type="checkbox"/>	<input type="checkbox"/>	
Tub Apron	N/A	<input type="checkbox"/>	<input type="checkbox"/>	
Tub Surround	N/A	<input type="checkbox"/>	<input type="checkbox"/>	2 X 2 MOSAIC TENDER GREY
Shower Stall	8 X 12 BRICK GLOSSY WHITE (TH.BR.WHT.0812)	<input type="checkbox"/>	<input type="checkbox"/>	MASTER SHOWER FLOOR
Second Ensuite	8 X 10 SERPENTINE BEYAZ WHITE (TR.ST.BYZ.0810)	<input type="checkbox"/>	<input type="checkbox"/>	
	LOWER LEVEL TUB WALL ENCLOSURE	<input type="checkbox"/>	<input type="checkbox"/>	
		<input type="checkbox"/>	<input type="checkbox"/>	
Kitchen Backsplash	N/A	<input type="checkbox"/>	<input type="checkbox"/>	
Complete Backsplash	N/A	<input type="checkbox"/>	<input type="checkbox"/>	

Comment

5. Fireplace

	Living Room			Family Room			Other Room - Specify		
	Purchased	As Per Plan	N/A	Purchased	As Per Plan	N/A	Purchased	As Per Plan	N/A
Fireplace Type	<input type="radio"/>	<input type="radio"/>	<input type="radio"/>	<input type="radio"/>	<input type="radio"/>	<input checked="" type="radio"/>	<input checked="" type="radio"/>	<input type="radio"/>	<input type="radio"/>
Mantle Type							STANDARD BLF-50		
Over Mantle									
Colour / Stain									
Surround									
Hearth									

Comment

STANDARD ELECTRIC FIREPLACE HAS BEEN RELOCATED FROM THE FAMILY ROOM TO THE RECREATION ROOM (LOWER LEVEL). LOWER THE FIREPLACE TO BE 24" HIGH ABOVE FINISHED FLOOR (BOTTOM OF FIREPLACE TO BE 24" HIGH ABOVE FINISHED FLOOR)

Initial:

H.A

Page 2 of 3



INTERIOR COLOUR SCHEME

Purchaser: Hanif Arkian
Telephone Res. / Bus: (416) 871-6060 /
Decor Advisor: Steffanee Appio

Property: 42 of Plan -
Project: Carrville Investments Ltd.
Model and Elevation: The Evergreen (20-4) Elev A

6. Trim Carpentry

Door Hardware STANDARD

Interior Trim STANDARD

Comment

Interior Doors

☐ 2 Panel Arch Top

☒ 2 Panel Square Top

☐ 6 Panel



Initial for Door Style H.A.

7. Railings and Pickets

Railing Package STANDARD

Railing Colour COBALT

Wood Stairs ☐ No ☒ Oak

Picket Colour MATTE BLACK METAL

Tread Colour COBALT

Comment

STAIN OAK STAIRS TO COMPLIMENT HARDWOOD - COBALT COLOUR

8. Plaster Mouldings and Medallions

Foyer

Main Hall

Living Room

Dining Room

Family Room

Kitchen/Breakfast

Den/Library

Lower Landing

Comment

9. Wall Paint

STANDARD SENATOR WHITE

Smooth Ceilings ☐ First Floor
☐ First Floor incl. Second Floor Hall
☐ First and Second Floor
☒ Throughout
☐ Not Applicable

Trim Paint

10. Additional Comments

11. Disclaimers and Notes

- Colours of all materials are as close as possible to builder's selection, but not necessarily identical due to variances in manufacturing.
- Any extras listed above are null and void unless accompanied by a separate invoice/amendment. Said invoice must be paid in full.
- The Purchaser acknowledges that after Interior Colour Selection form is signed and dated, no further changes will be permitted other than re-selection due to unavailability. _____ Purchaser's Initials
- The Purchaser acknowledges reading and accepting the "Senator Homes Décor Centre Disclaimers" form. This document contains other miscellaneous disclaimers.

This Interior Colour Selection is final and approved by:

Purchaser:

Signature: _____

Date: July 2 2016

Vendor: _____

Carrville Investments Ltd.

CARV. LOT 42 - PH 1

X=capped outlet

This sketch is provided solely for reference to those items noted on the accompanying "Upgrades/Extras". All other details, dimensions & layouts are for illustrative purposes only and may not be applicable to the Purchaser's Model.

Site Carmine Lot 42

Date 7/2/16

Purchaser Initials H.A. Production Initials _____

richdale
SOUTH RICHMOND HILL
SCHEDULE B

Fireplace

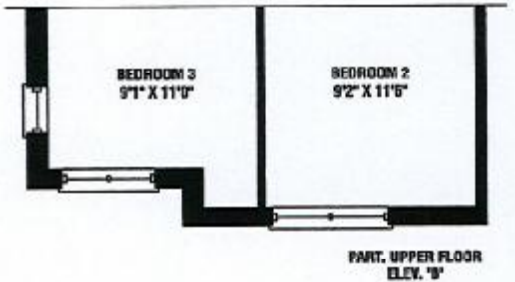
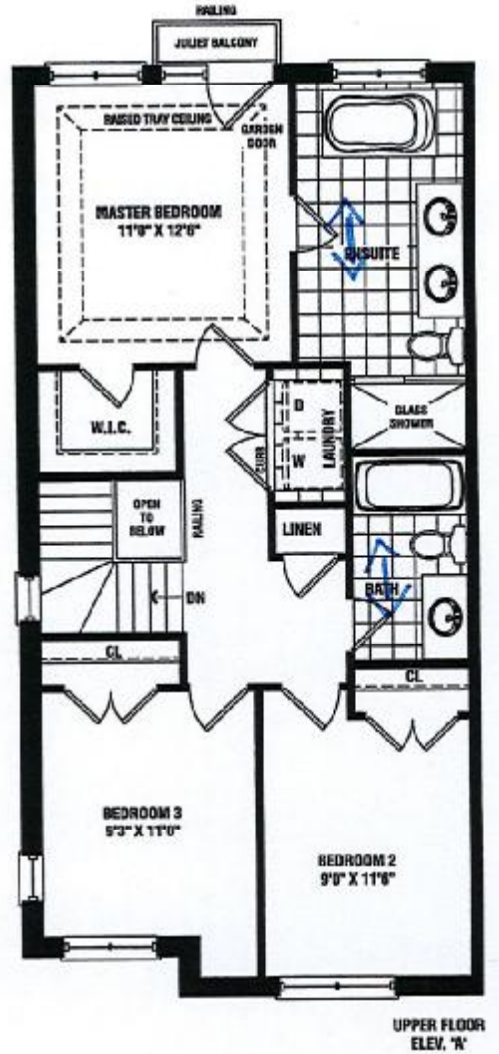
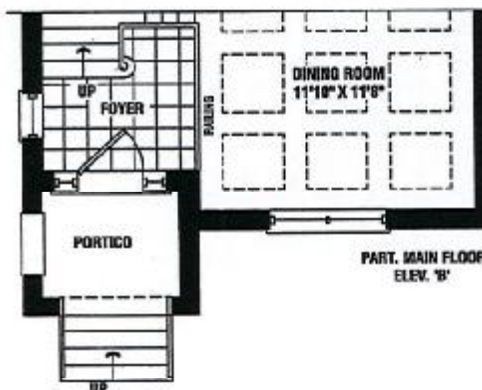
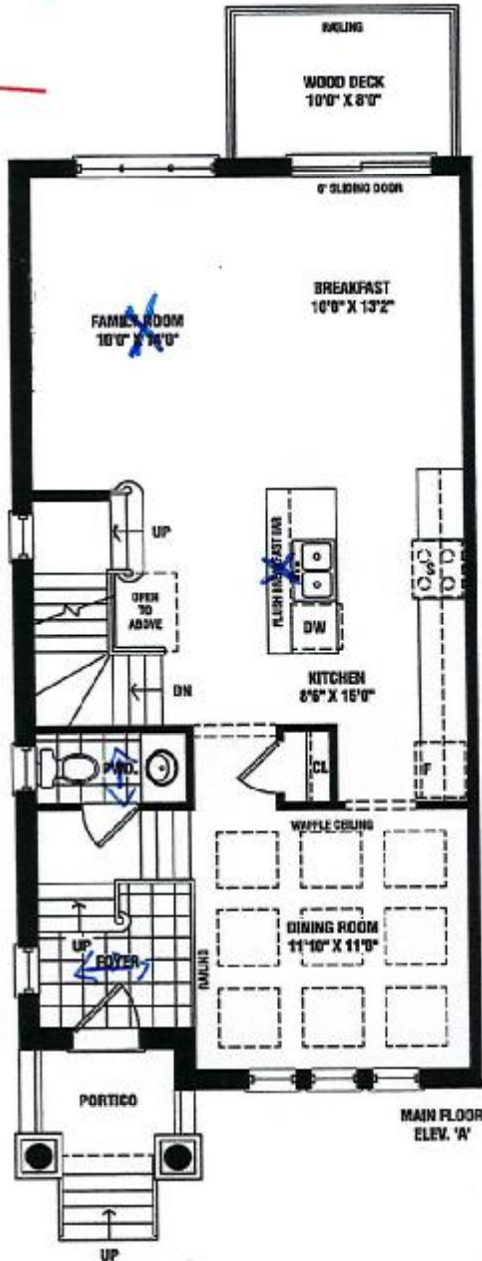
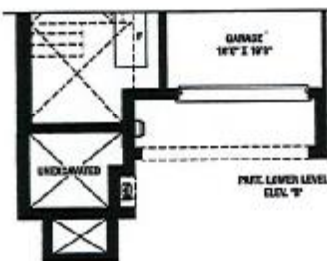
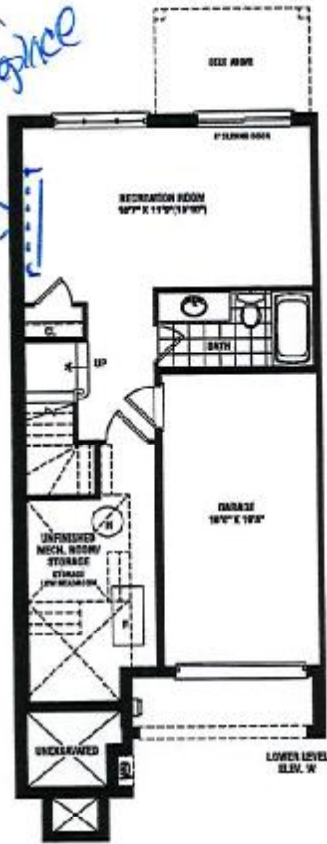

EVERGREEN END
2,021 SQ. FT.
ELEV. A & B

H.A.

Actual usable square footage may vary from that stated herein. The floor plan may be mirror image/reverse from that shown. E & G.E. 20-4

SENATOR
HOMES

CARV. LOT 42 PH1

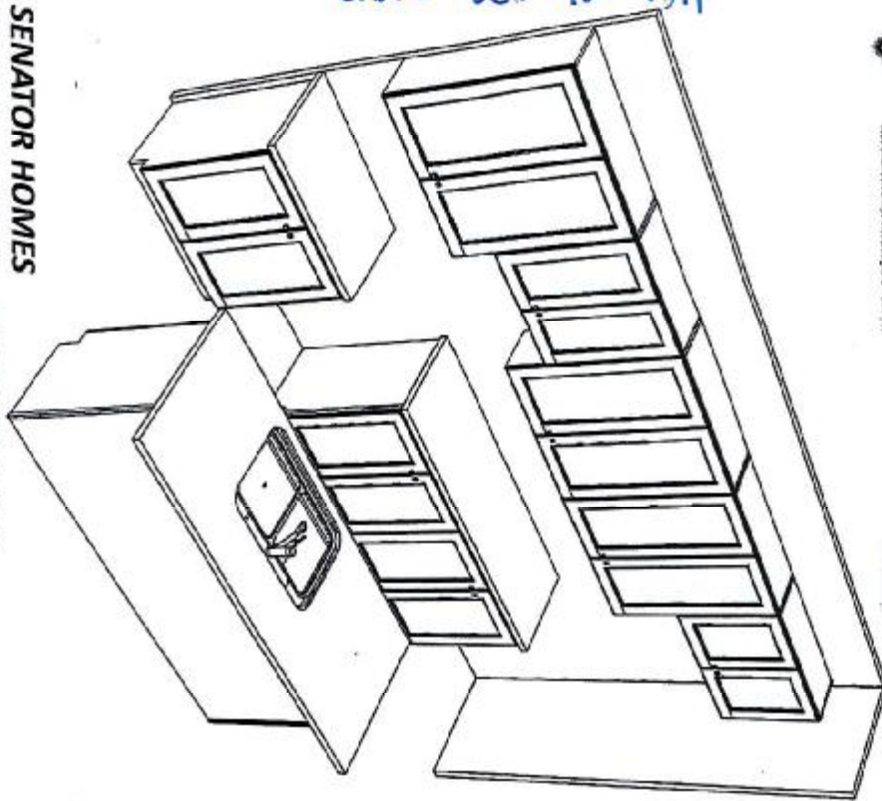

SENATOR HOMES
RICHVALE SOUTH - RICHMOND HILL
MODEL: TH-20-4-END (EVERGREEN) ELEV. A, B, B1
TOTAL UNITS: 8

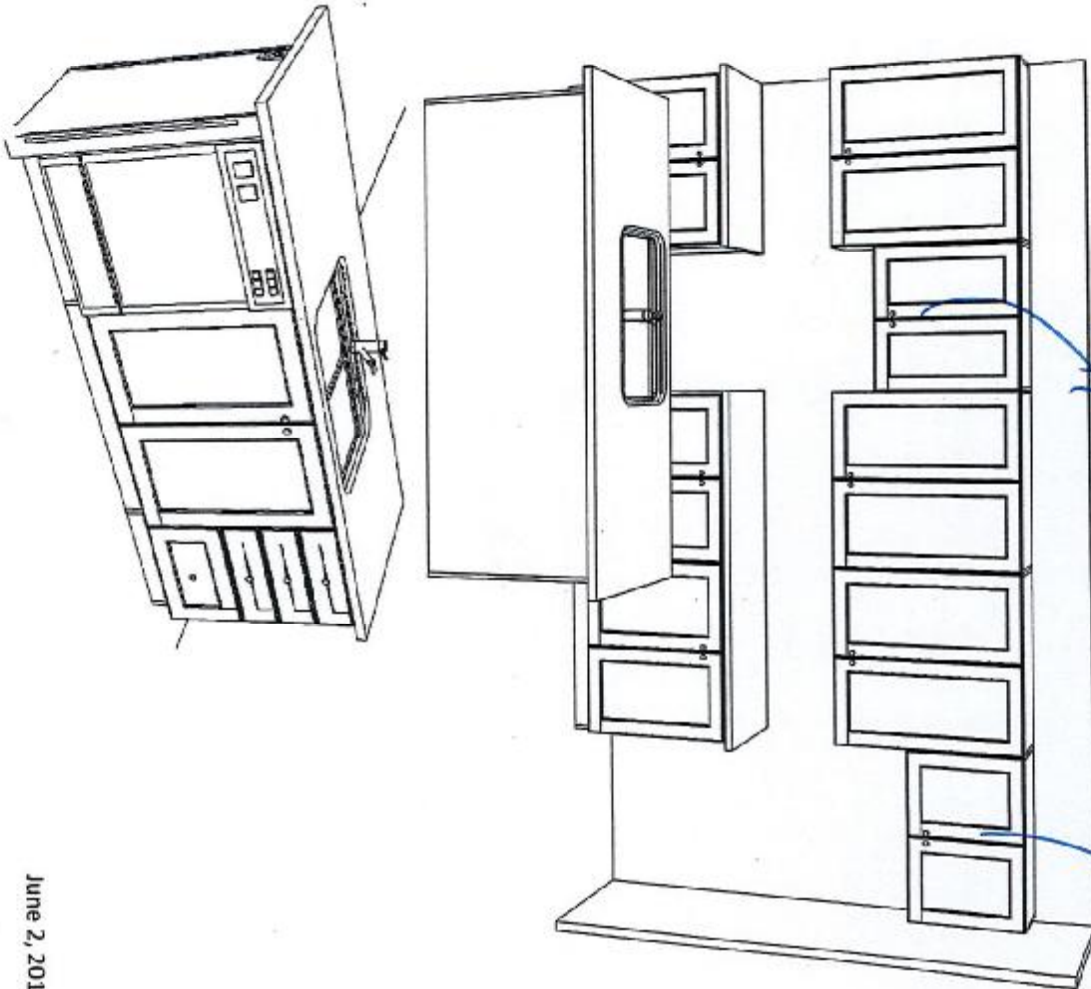

microwave
hood

stainless steel
cabinet

This sketch is provided solely for reference to those items noted on the accompanying "Upgrades/Extras". All other details, dimensions & layouts are for illustrative purposes only and may not be applicable to the Purchaser's Model

Site Carvill Lot 42
Date 7/2/16
Purchaser Initials _____ Production Initials _____

June 2, 2016

Richvale #42
8 July 2016

Locate 120V/60Hz grounded outlet inside upper cabinet

Microwave MUST be mounted to BOTH a top cabinet AND a wall*

Bottom edge of cabinet MUST be 30" min. from cooking surface

Cabinet MUST be capable of supporting a total load of 135 lbs.

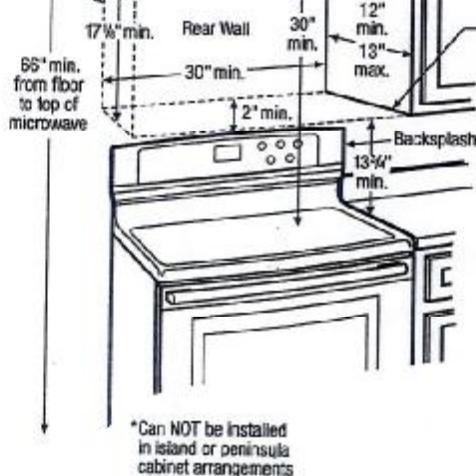

*Can NOT be installed in island or peninsula cabinet arrangements

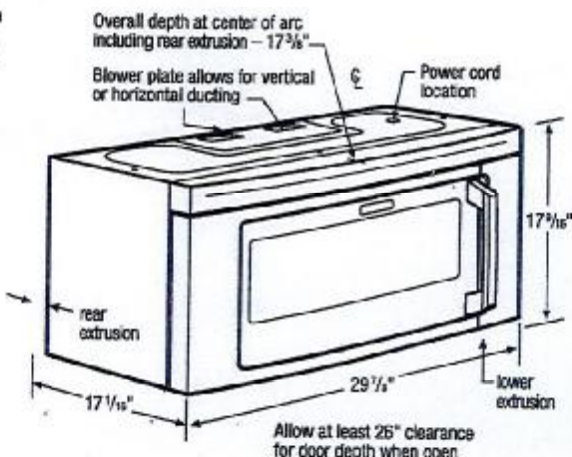

30" Over-the-Range Microwave Specifications

- Product Weight - 70 Lbs.
- Voltage Rating - 120V/60 Hz/15 Amps
- Connected Load (kW Rating) @ 120 Volts = 1.71 kW (For use on adequately wired 120V, dedicated circuit having 2-wire service with a separate ground wire. Appliance must be grounded for safe operation.)
- Amps @ 120 Volts = 14.3 Amps
- Always consult local and national electric codes.
- Grounded outlet should be located in cabinet above, with hole in base to route power cord. Carefully follow top template instructions for power cord clearance when installing beneath smooth, flat cabinets.
- Microwave's ventilation system is preset to recirculate air inside with no ducting system required. Exhausting air outside is optional, using either vertical or horizontal ducting system. (Refer to Ducted Option Specifications for outside ventilation.)
- For safe and proper installation, microwave MUST be mounted to BOTH a top cabinet AND a wall, and connected to at least one wall stud. Can NOT be installed in island or peninsula cabinet arrangements.
- Cabinet bottom MUST be level to insure proper installation.
- Cabinet MUST be capable of supporting a total load of 135 lbs.
- Filler blocks recommended for installation when cabinet front hangs below recessed bottom shelf.
- Minimum distance of 30" required from cooking surface to bottom edge of top cabinet.
- Minimum distance of 66" required from floor to top of microwave.
- Opening between cabinets MUST be 30" wide and free of obstructions. For openings up to 36" wide, order optional 36" Filler Kit to fill in gap between unit and cabinets.
- Allow 26" minimum clearance for 90° door swing.

Ducted Option Specifications

- For outside ventilation.
- Exhaust duct adapter will be needed for outside ventilation, to mate with standard 3-1/4" x 10" rectangular duct. If round duct required, rectangular-to-round transition adapter will be needed with no more than 6" diameter.
- For most efficient airflow exhaust, use a straight run or as few elbows as possible with a maximum duct length of 3-1/4" x 10" rectangular or 6" diameter round duct, not to exceed 120 equivalent feet.
- For horizontal installation, be sure to allow enough space between wall studs to accommodate exhaust.
- Refer to installation instructions on web for detailed duct preparation and converting exhaust vent blower system for exterior exhaust ventilation.

Note: For planning purposes only. Refer to Product Installation Guide on the web at electroluxappliances.ca for detailed instructions.

Optional Accessories

- 36" Filler Kit: S - (PN # MWFIKTS5).

H.A

French Door Refrigerator

Electrolux | ICON®

EC781PS professional series

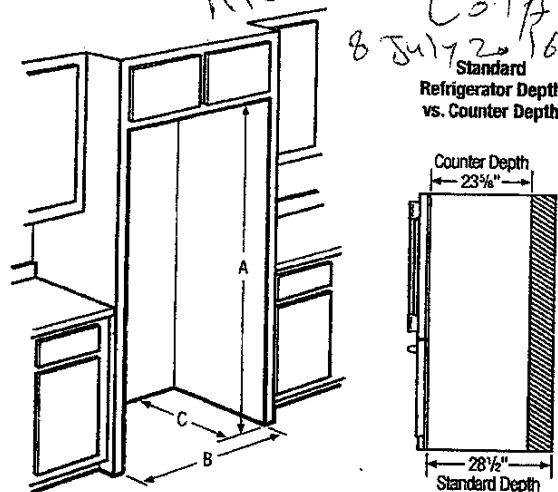

"Built-in Look" Cutout Dimensions

(A) 70 1/4" (B) 36" (C) 25"

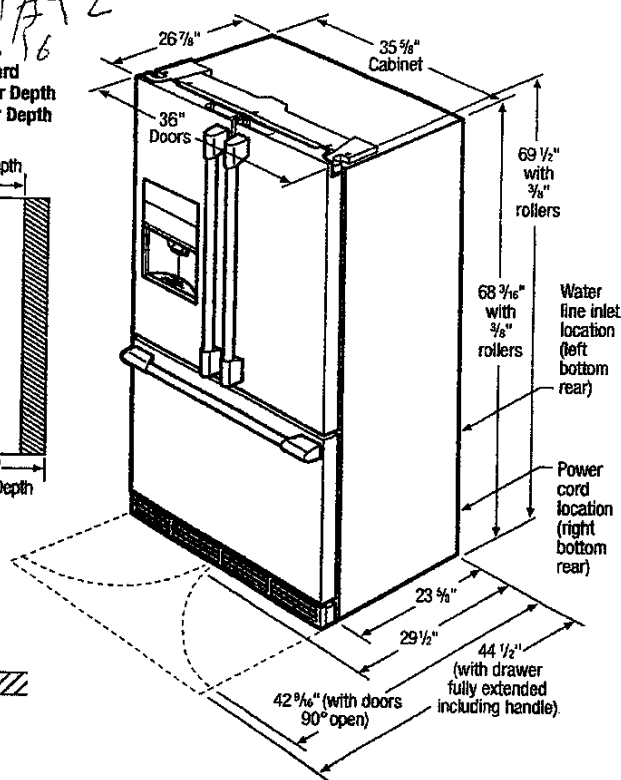
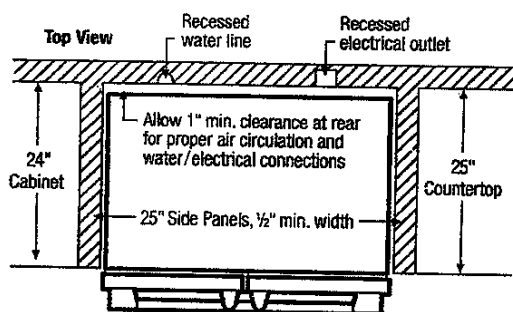

Note: Optional Louvered Trim Kit and Collar Kit available for French Door Counter-Depth Refrigerator. For specifications, refer to Louvered Trim Kit (241723001) Installation page or Collar Kit (ECK23CDS) Installation page on web.

Counter-Depth French Door Refrigerator Specifications

- Product Weight – 338 Lbs.
- An electrical supply with grounded three-prong receptacle is required. The power supply circuit must be installed in accordance with current edition of National Electrical Code (NFPA 70) and local codes & ordinances.
- Voltage Rating – 120V/60Hz/15 or 20 Amps
- Connected Load (kW Rating) @ 120 Volts = 1.02kW
- Amps @ 120 Volts = 8.5 Amps
- Always consult local and national electric & plumbing codes.
- Floor should be level surface of hard material, capable of supporting fully loaded refrigerator.
- When installing refrigerator adjacent to wall, cabinet or other appliance that extends beyond front edge of unit, 20" minimum clearance recommended to allow for optimum 120° to 180° door swing, providing complete drawer/crisper access and removal. (Absolute 4-1/2" minimum clearance will ONLY allow for 90° door swing which will provide drawer/crisper access with restricted removal.)
- To ensure optimum performance, avoid installing in direct sunlight or close proximity to range, dishwasher or other heat source.
- For proper ventilation, front grille MUST remain unobstructed.
- Recess electrical outlet when possible.
- Water recess on rear wall recommended to prevent water line damage.
- Water Pressure – Cold water line must provide between 30 and 100 pounds per square inch (psi).

- Copper tubing with 1/4" O.D. recommended for water supply line with length equal to distance from rear of unit to household water supply line plus 7 additional feet. Optional Water Supply Installation Kits available.
- Adjustable front rollers to assist with door alignment.
- If optional Collar Kit (PN# ECK23CDS) is to be used, different cutout dimensions are required. (Refer to Collar Kit ECK23CDS Installation Specifications page on web.)
- If optional Louvered Trim Kit (PN# 241723001) is to be used, different cutout dimensions are required. (Refer to Louvered Trim Kit 241723001 Installation Specifications page on web.)

"Built-in Look" Specifications

- Minimum opening of 70-1/4"H x 36"W x 25"D required to allow for ease of installation, proper air circulation, and plumbing/electrical connections.
- Remove all wall/floor molding prior to installation.

Note: For planning purposes only. Refer to Product Installation Guide on the web at electroluxicon.ca for detailed instructions.

Optional Accessories

- Collar Kit – (PN# ECK23CDS).
- Louvered Trim Kit – (PN# 241723001).
- PureAdvantage® Water Filter Replacement Cartridge – (PN# EWF01).
- PureAdvantage® Air Filter Replacement Cartridge – (PN# EAF01).



Electrolux Major Appliances, N.A.

CANADA • 5855 Terry Fox Way • Mississauga, ON L5V 3E4 • 1-800-265-8352 • electroluxicon.ca

High standards of quality at Electrolux Major Appliances, N.A. mean we are constantly working to improve our products. We reserve the right to change

CARV - LOT 42 PH 1

30" Over-the-Range Microwave

300 Series - Stainless Steel HMV3052C

This sketch is provided solely for reference to those items listed on the accompanying "Upgrades/Extras". All other details, dimensions & layouts are for illustrative purposes only and may not be applicable to the Purchaser's Model

Site Cornell Lot 42
Date 7/2/16  **BOSCH**
Invented for life

Purchaser Initials H.R. Production Initials _____



HMV3052C
Stainless Steel

Also available in:
White HMV3022C
Black HMV3062C

The precisely designed OTR microwave is a perfect match for the Bosch slide-in range or cooktop.

Features & Benefits

A large cooking interior gives you flexibility to cook various dishes.

The OTR microwave is designed to install with a Bosch slide-in range or cooktop.

A multi-speed vent efficiently removes steam, smoke, grease and odors - 300 CFM.

Automatic defrost determines power level and cooking time.

General Properties

Cavity color	White
Max. microwave power (W)	1,000 W
Max. extraction rate (CFM)	300 CFM
Ducted	Yes
Ductless	Yes
Duct size	3 1/4" x 10"

Capacity

Cavity capacity (cu. ft.)	1.6 cu. ft.
Turntable diameter (in.)	13 5/8"

Technical Details

Watts (W)	1,550 W
Circuit breaker (A)	15 A
Volts (V)	120 V
Frequency (Hz)	60 Hz
Power cord length (in)	39"
Plug type	120V-3 prong

Dimensions & Weight

Overall appliance dimensions (HxWxD) (in)	16 1/2" x 29 7/8" x 15 3/8"
Required cutout size (HxWxD) (in)	16 1/2" Min x 30" x 12" Min - 12 7/8" Max
Net weight (lbs)	54 lbs

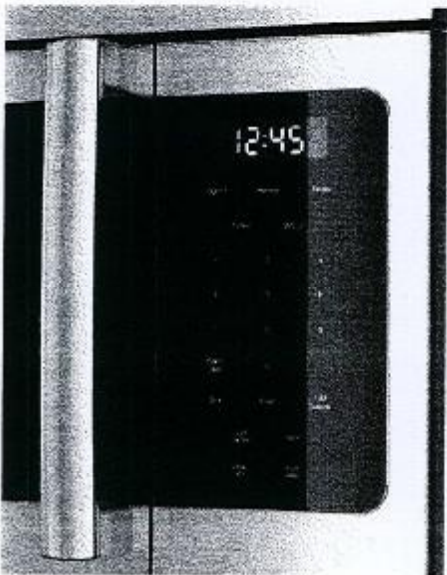

For help and assistance with Bosch accessories please call 1-800-944-2504 Mon-Fri 8am to 6pm EST

Notes: All height, width and depth dimensions are shown in inches. BSH reserves the absolute and unrestricted right to change product materials and specifications, at any time, without notice. Consult the product's installation instructions for final dimensional data and other details prior to making cutout. Applicable product warranty can be found in accompanying product literature or you may contact your account manager for further details.

Warranties: Bosch warrants that the Product is free from defects in materials and workmanship for a period of three hundred and sixty-five (355) days from the date of purchase. The foregoing timeline begins to run upon the date of purchase, and shall not be stalled, tolled, extended, or suspended, for any reason whatsoever. This Product is also warranted to be free from cosmetic defects in material and workmanship (such as scratches of stainless steel, paint/porcelain blemishes, chip, dents, or other damage) to the finish of the Product, for a period of thirty (30) days from the date of purchase or closing date for new construction. This cosmetic warranty excludes slight color variations due to inherent differences in painted and porcelain parts, as well as differences caused by kitchen lighting, product location, or other similar factors. This cosmetic warranty specifically excludes any display, floor, "As Is", or "B" stock appliances.

For more information on our entire line of products, go to www.bosch-home.ca or call 1-800-944-2504

© BSH Home Appliances Limited. All rights reserved. Bosch is a registered trademark of Robert Bosch GmbH.

09/15

30" Over-the-Range Microwave

300 Series - Stainless Steel HMV3052C

This sketch is provided solely for reference to those items noted on the accompanying "Upgrades/Extras". All other details, dimensions & layouts are for illustrative purposes only and may not be applicable to the Purchaser's Model.

Site Carroll Lot 42 Date 7/26/16 Purchaser Initials K.A. Production Initials



Installation Details

Measurements in inches (mm) in brackets

Electrical Connection

Grounded outlet (Inside cabinet above the oven)

Venting Options

ROOF VENTING
WALL VENTING
ROOM VENTING

Clearance Above Cooktop

min. 12" (305)
max. 12 7/8" (327)
min. 30" (762) Cabinet opening width
min. 30" (762) Clearance from bottom of cabinet to cooking surface of worktop
min. 66" (1676)
Measurements in inches (mm) in brackets

For help and assistance with Bosch accessories please call 1-800-944-2904 Mon-Fri 8am to 5pm EST

Notes: All height, width and depth dimensions are shown in inches. BSH reserves the absolute and unrestricted right to change product materials and specifications, at any time, without notice. Consult the product's installation instructions for final dimensional data and other details prior to making cutout. Applicable product warranty can be found in accompanying product literature or you may contact your account manager for further details.

Warranties: Bosch warrants that the Product is free from defects in materials and workmanship for a period of three hundred and sixty-five (365) days from the date of purchase. The foregoing timeline begins to run upon the date of purchase, and shall not be stalled, tolled, extended, or suspended, for any reason whatsoever. This Product is also warranted to be free from cosmetic defects in material and workmanship (such as scratches or stainless steel, paint/porcelain blemishes, chip, dents, or other damage) to the finish of the Product, for a period of thirty (30) days from the date of purchase or closing date for new construction. This cosmetic warranty excludes slight color variations due to inherent differences in painted and porcelain parts, as well as differences caused by kitchen lighting, product location, or other similar factors. This cosmetic warranty specifically excludes any display, floor, "As Is", or "B" stock appliances.

For more information on our entire line of products, go to www.bosch-home.ca or call 1-800-944-2904

© BSH Home Appliances Limited. All rights reserved. Bosch is a registered trademark of Robert Bosch GmbH.



Fridge-Freezer-Combination

36" Standard Depth French Door Bottom Freezer
800 Series - Stainless Steel
B26FT80SNS

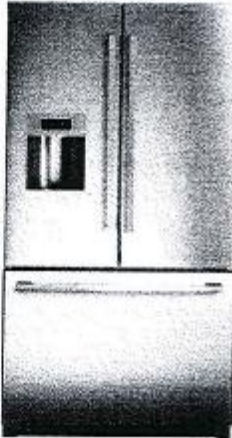

The standard-depth French Door refrigerator offers large storage capacity and optimal freshness to keep your food fresher longer.

- VitaFresh® refrigerators maintain optimal temperature and humidity.
- MultiAirFlow™ cooling system boosts air circulation for even temperature.
- LED lighting and transparent storage provide ideal visibility throughout.
- Quick Ice speeds up the ice making process when more ice is needed.
- Stainless SteelTouch® control panel for ease of use.

Technical Data

Multi-Flow Air Tower :	Yes
SUPERCOOL :	Yes
SUPERFREEZE :	Yes
Temperature Controlled Drawer :	Yes
Number of Door Bins - Refrigerator :	3
Adjustable Door Bins - Refrigerator :	No
Tilt-Out Door Bins - Refrigerator :	No
Gallon Storage :	Yes
Gallon Storage Bins :	4
Motorized Shelf :	No
Adjustable Shelves - Refrigerator :	4
Reversible Door Hinge :	No
Door Open Indicator :	Yes
Drawers with telescopic rails :	Partial Extension
Ice Maker :	Yes
Ice Storage Capacity (lbs) :	3
Ice Cubes per Day (lbs) :	4.2
UPC code :	825225923466
Variant color :	Stainless steel
Panel ready :	Not possible
Silence level (dBA) :	44
Watts (W) :	816
Current (A) :	15
Volts (V) :	120
Frequency (Hz) :	60
Energy Star® qualified :	No
Approval certificates :	CSA, UL
Plug type :	120V-3 prong
Required cutout size (HxWxD) (in) :	69" x 36" x 30 1/8" ✕
Appliance dimensions (h x w x d) inch :	69 3/4" x 35 5/8" x 33 13/32"
Product packaging dimensions (HxWxD) (in) :	74.80 x 37.79 x 35.82
Total unit gross capacity (cu. ft.) - AHAM :	26
Refrigerator Gross capacity (cu. ft.) :	18
Freezer Gross capacity (cu. ft.) :	8
Net weight (lbs) :	325
Gross weight (lbs) :	352

Included accessories

1 x cartridge for water filtering system

Optional accessories

BORPLFTR10 : water filter

This sketch is provided solely for reference to those items noted on the accompanying "Upgrades/Extras". All other details, dimensions & layouts are for illustrative purposes only and may not be applicable to the Purchaser's Model

Site Caravip Lot 42

Date 7/27/16

Purchaser Initials H.P. Production Initials _____



Fridge-Freezer-Combination

36" Standard Depth French Door Bottom
Freezer
800 Series • Stainless Steel
B26FT80SNS

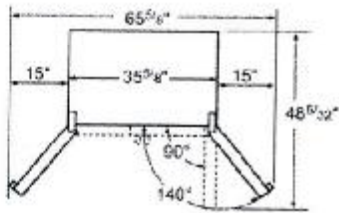

Drawers can be pulled out with door open 90°. Drawers can be taken out with door completely opened.

Dimensions in inches

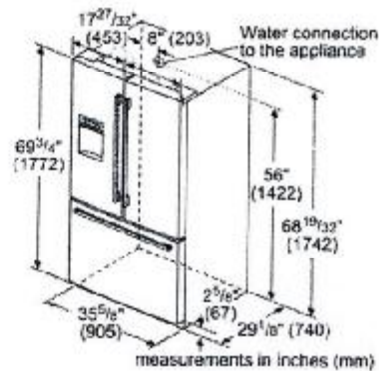

measurements in inches (mm)

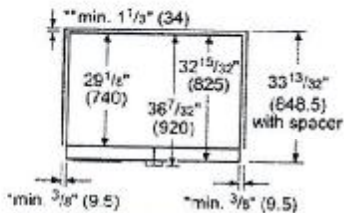

* If the appliance is placed next to a cooker, the distance at the sides must be at least 1".

** The clearance in the back must include the space of the water connection.

measurements in inches (mm)

This sketch is provided solely for reference to those items noted on the accompanying "Upgrades/Extras". All other details, dimensions & layouts are for illustrative purposes only and may not be applicable to the Purchaser's Model.

Site Carrill Lot 42
Date 7/2/16
Purchaser Initials P. K. Production Initials _____



Fridge-Freezer-Combination

**36" Standard Depth French Door Bottom
Freezer**
800 Series - Stainless Steel
B26FT80SNS

**The standard-depth French Door refrigerator
offers large storage capacity and optimal
freshness to keep your food fresher longer.**

Design

- Multi-Level LED Lighting
- Transparent storage throughout
- SteelTouch™ Controls
- Frameless Exterior Ice and Water Dispenser with LED Illumination serves filtered water and both crushed and cubed ice
- Hidden Hinges

Performance

- VitaFresh® Food Preservation with automatic temperature control and humidity adjustment keeps food fresher longer
- Multi-Flow Shower Cooling System™ - For optimum, uniform cold air circulation
- QuickIce for fast ice production when you need it
- SuperCool™
- SuperFreeze™

Convenience

- Full-extension VitaFresh® Drawers
- Adjustable Spill Glass Shelving
- Spill proof glass shelves
- Dispenser Control Lock - Prevents small children from operating or making adjustments without adult supervision
- Door Open Alarm

Capacity

- Full Size Deli Drawer
- Gallon Door Storage Bins
- Hide-away water filter maximizes storage capacity
- Large Storage Capacity of 25.9 Cu.Ft.

**This sketch is provided solely for reference to those items
noted on the accompanying "Upgrades/Extras". All other
details, dimensions & layouts are for illustrative purposes
only and may not be applicable to the Purchaser's Model**

Site Carrville Lot 42
Date 7/2/16
Purchaser Initials H.A. Production Initials _____