

SCHEDULE "PE"
PURCHASER'S EXTRA

Carrville Investments Ltd.	Xia Shen Luguo Huang Yuanxiang Shen Purchaser(s) Telephone Number: 613-276-4991
Vendor	

POTL/TH. No. 75	Model The Spruce (20-2) Elev B1, 2,001 SQ. FT.	Reg. Plan #	Closing Date 18-May-2016	Date Ordered 01-Feb-2015
----------------------------------	---	--------------------	---	---

EXTRAS/UPGRADES INCLUDED IN PURCHASE PRICE

1	Stainless Steel Fridge, Stove and Dishwasher and front loading washer and dryer in white from Vendors standard samples, no cash value, not transferable. (Supplied only not installed) ** to arrange delivery call: The Brick commercial sales division at (416) 635-4857 or email ahlyton@thebrick.com.	
2	Rogers Free Services Package includes 6 months of: home phone, TV and Internet Service.	
3	T A F	

This is your direction to install the above extras on the following terms and conditions:

1. In the event the work on the house has progressed beyond the point where the items covered by this extra cannot be installed without entailing any unusual expense, then this extra is to be cancelled and any deposit paid in connection with the same is to be refunded to the purchaser.
2. The Vendor will undertake to incorporate the work covered by the sales extra in the construction of the house but will not be liable to the purchaser in any way, if for any reason the work covered by the extra is not carried out. In that event, any monies paid in connection with the same shall be returned to the purchaser.
3. It is understood and agreed that if for any reason whatsoever the transaction of Purchase and Sale is not completed by default of the Purchaser, the total cost of extras ordered are not refundable to the purchaser.
4. Extras or changes will not be processed unless signed by the Vendor.
5. These extras may not be amended without the written consent of the Vendor

PREPARED BY: Dodie McDonald and Mary Marrello

Purchaser -

Vendor - Carrville Investments Ltd.

Purchaser - Xia Shen

Construction Scheduling Approval
Per: _____
Date: _____

Purchaser - Luguo Huang

Purchaser - Yuanxiang Shen



CONSTRUCTION SUMMARY

Carrville Investments Ltd. / Richvale

Lot/Unit: 75 Phase/Building: 1 Model/Floor Plan: The Spruce (20-2) Elev B1

CABINETRY

Inv.3650	1 - LOCATION: KITCHEN SUPPLY AND INSTALL FINISHED SIDES TO CABINETS ON EITHER SIDE OF STOVE. THE STANDARD 77CM WIDE STOVE UPPERS AND STD FAN WILL BE INSTALLED FOR OCCUPANCY PURPOSE. CABINET AND FAN WILL BE REMOVED BY PURCHASER AFTER CLOSING.	
Line 47715	Note: BUILDER WILL NOT BE HELD RESPONSIBLE/LIABLE FOR ANY DAMAGE TO WALL OR ADJACENT CABINETRY AFTER REMOVAL.	
3Jun16 / 3Jun16		
Inv.3650	1 - LOCATION: KITCHEN SUPPLY AND INSTALL LARGE CROWN MOULDING AND FASCIA PANEL TO UPPER CABINETS IN KITCHEN	
Line 47736	Note: ST. LAWRENCE WHITE SUGAR	
3Jun16 / 3Jun16		

CABINETRY APPLIANCE - FRIDGE

Inv.3650	1 - LOCATION: KITCHEN 66 CM FRIDGE CABINET - 1 GABLE 66 CM & CABINET 59 CM DEEP - SEE 66CM DEEP PANTRY IF ADJACENT TO PANTRY - COUNTER DEPTH - UPGRADE 1	
Line 47714	Note:	
3Jun16 / 3Jun16		

CABINETRY BASE CABINETS

Inv.3650	1 - LOCATION: KITCHEN BASE PIE CUT CORNER - UPGRADE 1 TO BE LOCATED AS PER FRENDEL KITCHEN PLAN	
Line 47711	Note:	
3Jun16 / 3Jun16		

CABINETRY WALL AND HUTCH

Inv.3650	1 - LOCATION: KITCHEN UPPER PIE CUT CORNER - PRICE IS PER UNIT - UPGRADE 1 TO BE LOCATED AS PER FRENDEL KITCHEN PLAN NO GLASS OR MATCHING INTERIOR	
Line 47712	Note:	
3Jun16 / 3Jun16		

COUNTER TOP - GRANITE

Inv.3650	1 - LOCATION: MAIN BATHROOM COUNTER TOP - GROUP 1 - MAIN BATHROOM - 2CM WITH FE30 EDGE PROFILE	
Line 47723	Note: BIANCO CARRARA WITH STANDARD EDGE	
3Jun16 / 3Jun16		



CONSTRUCTION SUMMARY

Carrville Investments Ltd. / Richvale

Lot/Unit: 75 Phase/Building: 1 Model/Floor Plan: The Spruce (20-2) Elev B1

Inv.3650	1 - LOCATION: LOWER LEVEL BATHROOM COUNTER TOP - GROUP 1 - BASEMENT BATHROOM - 2CM WITH FE30 EDGE PROFILE Line 47722 Note: BIANCO CARRARA WITH STANDARD EDGE 3Jun16 / 3Jun16	
Inv.3650	1 - LOCATION: MASTER ENSUITE COUNTER TOP - GROUP 1 - MASTER ENSUITE - 2CM WITH FE30 EDGE PROFILE Line 47724 Note: BIANCO CARRARA WITH STANDARD EDGE 3Jun16 / 3Jun16	
Inv.3650	1 - LOCATION: POWDER ROOM COUNTER TOP - GROUP 1 - POWDER ROOM - 2CM WITH FE30 EDGE PROFILE Line 47725 Note: BIANCO CARRARA WITH STANDARD EDGE 3Jun16 / 3Jun16	
Inv.3650	5 - LOCATION: ALL BATHROOMS SUPPLY POLISHED EDGES TO ALL MARBLE COUNTER-TOPS TO ACCOMMODATE UNDERMOUNT SINKS Line 47727 Note: LOWER LEVEL BATHROOM, POWEDER ROOM, MAIN BATHROOM AND MASTER ENSUITE 3Jun16 / 3Jun16	

ELECTRICAL

Inv.3650	1 - LOCATION: KITCHEN SUPPLY AND INSTALL ADDITIONAL INTERIOR RECEPTACLE ON SEPARATE CIRCUIT REQUIRED FOR CHIMNEY HOOD FAN BEING SUPPLIED AND INSTALLED BY PURCHASER AFTER CLOSING. Line 47716 Note: APPLIANCE SPECS ARE ATTACHED 3Jun16 / 3Jun16	
Inv.3650	1 - LOCATION: GREAT ROOM SUPPLY AND INSTALL CAPPED CEILING LIGHT ROUGH-IN ONLY ON SEPARATE SINGLE SWITCH - TO BE CENTRED IN CEILING OF GREAT ROOM. DO NOT DELETE THE STANDARD SWITCHED OUTLET Line 47717 Note: LOCATION AS PER SKETCH ATTACHED. 3Jun16 / 3Jun16	
Inv.3650	1 - LOCATION: BREAKFAST ISLAND SUPPLY AND INSTALL CAPPED CEILING LIGHT ROUGH-IN ONLY ON SEPARATE SINGLE SWITCH - TO BE CENTRED IN CEILING ABOVE BREAFAST ISLAND. DO NOT DELETE THE STANDARD CEILING FIXTURES Line 47719 Note: LOCATION AS PER SKETCH ATTACHED. 3Jun16 / 3Jun16	

FIREPLACE

Inv.3650	1 - LOCATION: GREAT ROOM LOWER THE STANDARD BLF-50 ELECTRIC FIREPLACE TO BE 24" ABOVE FINISHED FLOOR (BOTTOM OF FIREPLACE TO BE 24" ABOVE FINISHED FLOOR) Line 47734 Note: 3Jun16 / 3Jun16	
----------	--	--



CONSTRUCTION SUMMARY

Carrville Investments Ltd. / Richvale

Lot/Unit: 75 Phase/Building: 1 Model/Floor Plan: The Spruce (20-2) Elev B1

MISCELLANEOUS

PLUMBING

Inv.3650	5 - LOCATION: ALL BATHROOMS	
	SUPPLY AND INSTALL CONTRAC CATENA RECTANGULAR UNDERMOUNT VANITY SINK MODEL #4210CIY (17X14)	
Line 47726	Note: LOWER LEVEL BATHROOM, POWDER ROOM, MAIN BATHROOM AND MASTER ENSUITE BATHROOM	
3Jun16 / 3Jun16		

TILE

Inv.3650	1 - LOCATION: LOWER LEVEL BATHROOM	
	Floor Tile - Upgrade 2 - LOWER LEVEL BATHROOM FLOOR	
Line 47729	Note: 13 X 13 SERPENTINE BEYAZ WHITE (TR.ST.BYZ.1313)	
3Jun16 / 3Jun16		
Inv.3650	1 - LOCATION: MASTER ENSUITE BATHROOM	
	Floor Tile - Upgrade 2 - ENSUITE BATHROOM FLOOR	
Line 47730	Note: 13 X 13 SERPENTINE BEYAZ WHITE (TR.ST.BYZ.1313)	
3Jun16 / 3Jun16		
Inv.3650	1 - LOCATION: 2ND FLOOR LAUNDRY ROOM	
	Floor Tile - Upgrade 2 - LAUNDRY ROOM ON SECOND FLOOR	
Line 47731	Note: 13 X 13 SERPENTINE BEYAZ WHITE (TR.ST.BYZ.1313)	
3Jun16 / 3Jun16		
Inv.3650	1 - LOCATION: MAIN BATHROOM	
	Floor Tile - Upgrade 2 - MAIN BATHROOM FLOOR	
Line 47732	Note: 13 X 13 SERPENTINE BEYAZ WHITE (TR.ST.BYZ.1313)	
3Jun16 / 3Jun16		
Inv.3650	1 - LOCATION: FOYER	
	Floor Tile - Upgrade 2 - VESTIBULE FLOOR	
Line 47733	Note: 13 X 13 SERPENTINE BEYAZ WHITE (TR.ST.BYZ.1313)	
3Jun16 / 3Jun16		

EXTRAS AS PER OFFER

Note:	
-------	--



INTERIOR COLOUR SCHEME

Purchasers: // Luguo Huang & Xia Shen // Yuanxiang Shen **Property:** 75 of Plan -
Telephone Res. / Bus: (613) 276-4991 / **Project:** Carrville Investments Ltd.
Decor Advisor: Steffanee Appio **Model and Elevation:** The Spruce (20-2) Elev B1

Layout Changes: ☐ Yes ☒ No **Sketch Attached:** ☒ Yes ☐ No **Exterior Colour Scheme:**

1. Cabinetry	Style and Colour	Counter Top	Hardware
Kitchen / Breakfast	ST. LAWRENCE WHITE SUGAR	NEW CALEDONIA GRANITE	9677 HANDLE
Kitchen Island	ST. LAWRENCE WHITE SUGAR	NEW CALEDONIA GRANITE	9677 HANDLE
Laundry Room	N/A	N/A	N/A
Powder Room	NEWPORT MAPLE SHALE GREY CL	BIANCO CARRARA MARBLE	113B KNOB
Main Bathroom	NEWPORT MAPLE SHALE GREY CL	BIANCO CARRARA MARBLE	113B KNOB
Master Ensuite Bathroom	NEWPORT MAPLE SHALE GREY CL	BIANCO CARRARA MARBLE	113B KNOB
Second Ensuite Bathroom (If Applicable)	NEWPORT MAPLE SHALE GREY CL	BIANCO CARRARA MARBLE	113B KNOB
	LOWER LEVEL BATHROOM	LOWER LEVEL BATHROOM	LL BATHROOM

Appliances **Custom Size Fridge** ☐ Yes ☒ No **Valance Lighting** ☐ Yes ☒ No **Microwave / Range Hood** ☐ Yes ☒ No
Cooktop / Rangetop ☐ Yes ☒ No **Built in Wall Oven** ☐ Yes ☒ No **Slide-in Range** ☒ Yes ☐ No

Comment

NOTE: STANDARD EDGE TO GRANITE IN KITCHEN AND ALL BATHROOMS

2. Flooring

	Selection
FOYER	13 X 13 SERPENTINE BEYAZ WHITE (TR.ST.BYZ.1313) UPGRADE 2
Main Hall	GENERATIONS SATIN FINISH - 3-5/8" X 3/4 ENGINEERED HARDWOOD - COBALT
Back Hall	N/A
Breakfast	GENERATIONS SATIN FINISH - 3-5/8" X 3/4 ENGINEERED HARDWOOD - COBALT
Laundry Room	13 X 13 SERPENTINE BEYAZ WHITE (TR.ST.BYZ.1313) UPGRADE 2
Kitchen	GENERATIONS SATIN FINISH - 3-5/8" X 3/4 ENGINEERED HARDWOOD - COBALT
Powder Room	13 X 13 SERPENTINE BEYAZ WHITE (TR.ST.BYZ.1313) UPGRADE 2
Main Bathroom	13 X 13 SERPENTINE BEYAZ WHITE (TR.ST.BYZ.1313) UPGRADE 2
Master Ensuite	13 X 13 SERPENTINE BEYAZ WHITE (TR.ST.BYZ.1313) UPGRADE 2
Bathroom (If Applicable)	13 X 13 SERPENTINE BEYAZ WHITE (TR.ST.BYZ.1313) UPGRADE 2 (LOWER LEVEL BATHROOM)
Mud Room	N/A
Living Room	N/A
Dining Room	GENERATIONS SATIN FINISH - 3-5/8" X 3/4 ENGINEERED HARDWOOD - COBALT
Family / Great Room	GENERATIONS SATIN FINISH - 3-5/8" X 3/4 ENGINEERED HARDWOOD - COBALT
Den / Library / Study	STANDARD PAPILLIO BERBER 17185 SOFT CAMEO (RECREATION ROOM LOWER LEVEL)
Basement Landing (If Applies)	N/A
Lower Landing (If Applicable)	GENERATIONS SATIN FINISH - 3-5/8" X 3/4 ENGINEERED HARDWOOD - COBALT
Upper Landing	GENERATIONS SATIN FINISH - 3-5/8" X 3/4 ENGINEERED HARDWOOD - COBALT
Upper Hall	GENERATIONS SATIN FINISH - 3-5/8" X 3/4 ENGINEERED HARDWOOD - COBALT
Master Bedroom	STANDARD PAPILLIO BERBER 17185 SOFT CAMEO WITH STANDARD UNDERPAD
Bedroom #2	STANDARD PAPILLIO BERBER 17185 SOFT CAMEO WITH STANDARD UNDERPAD
Bedroom #3	STANDARD PAPILLIO BERBER 17185 SOFT CAMEO WITH STANDARD UNDERPAD
Bedroom #4	N/A
Bedroom #5	N/A

Flooring Continued on Page 2

Initial: YS

Page 1 of 3



INTERIOR COLOUR SCHEME

MKN - LOT 75 PH 1

Purchasers: // Luguang & Xia Shen // Yuanxiang Shen Property: 75 of Plan -

Telephone Res. / Bus: (613) 276-4991 /

Project: Carrville Investments Ltd.

Decor Advisor: Steffanee Appio

Model and Elevation: The Spruce (20-2) Elev B1

2. Flooring - Continued -

Upgrade Underpad	Type	Area
	STANDARD	RECREATION ROOM & ALL BEDROOMS
Carpet on Stairs	Capped	Runner - *Upgrade
Comment	N/A	N/A
STANDARD PAPILLIO BERBER - 17185 SOFT CAMEO		

3. Plumbing Fixtures / Faucets

Kitchen	STD	Second Ensuite	STD	Powder Room	STD
Master Ensuite	STD			Other Room	
Main Bathroom	STD				

Comment

NOTE: RECTANGULAR UNDERMOUNT SINKS TO ALL BATHROOMS

4. Wall Tile

	Tile Selection	Listello	Insert	Insert Selection
Main Bathroom	8 X 10 SERPETINE BEYAZ WHITE (TR.ST.BYZ.0810)	<input type="checkbox"/>	<input type="checkbox"/>	
Master Ensuite				
Tub Deck	N/A	<input type="checkbox"/>	<input type="checkbox"/>	
Tub Apron	N/A	<input type="checkbox"/>	<input type="checkbox"/>	
Tub Surround	N/A	<input type="checkbox"/>	<input type="checkbox"/>	2 X 2 MOSAIC WHITE
Shower Stall	8 X 10 SERPETINE BEYAZ WHITE (TR.ST.BYZ.0810)	<input type="checkbox"/>	<input type="checkbox"/>	MASTER SHOWER FLOOR
Second Ensuite	8 X 10 SERPETINE BEYAZ WHITE (TR.ST.BYZ.0810)	<input type="checkbox"/>	<input type="checkbox"/>	
	LOWER LEVEL BATHROOM TUB ENCLOSURE	<input type="checkbox"/>	<input type="checkbox"/>	
		<input type="checkbox"/>	<input type="checkbox"/>	
Kitchen Backsplash	N/A	<input type="checkbox"/>	<input type="checkbox"/>	
Complete Backsplash	N/A	<input type="checkbox"/>	<input type="checkbox"/>	

Comment

5. Fireplace

	Living Room			Family Room			Other Room - Specify		
	Purchased	As Per Plan	N/A	Purchased	As Per Plan	N/A	Purchased	As Per Plan	N/A
	<input type="radio"/>	<input type="radio"/>	<input type="radio"/>	<input type="radio"/>	<input checked="" type="radio"/>	<input type="radio"/>	<input type="radio"/>	<input type="radio"/>	<input type="radio"/>
Fireplace Type				STANDARD BLF-50					
Mantle Type									
Over Mantle									
Colour / Stain									
Surround									
Hearth									

Comment

NOTE: LOWER STANDARD ELECTRIC FIREPLACE TO BE 24" ABOVE FINISHED FLOOR (BOTTOM OF FIREPLACE TO BE AT 24")

Initial: MKN

YS

Page 2 of 3

CARV. LOT 75 PH 1



INTERIOR COLOUR SCHEME

Purchasers: // Lugu Huang & Xia Shen // Yuanxiang Shen Property: 75 of Plan -
Telephone Res. / Bus: (613) 276-4991 / Project: Carrville Investments Ltd.
Decor Advisor: Steffanee Appio Model and Elevation: The Spruce (20-2) Elev B1

6. Trim Carpentry

Door Hardware STANDARD

Interior Trim STANDARD

Comment

Interior Doors

☐ 2 Panel Arch Top

☒ 2 Panel Square Top

☐ 6 Panel

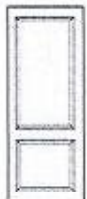

Initial for Door Style MS

7. Railings and Pickets

Railing Package STANDARD

Railing Colour COBALT

Picket Colour MATTE BLACK METAL

Wood Stairs ☐ No ☒ Oak

Tread Colour COBALT

Comment

STAIN OAK STAIRS TO COMPLIMENT HARDWOOD - GRAPHITE COBALT

8. Plaster Mouldings and Medallions

Foyer

Main Hall

Living Room

Dining Room

Family Room

Kitchen/Breakfast

Den/Library

Lower Landing

Comment

9. Wall Paint

STANDARD SENATOR WHITE

Smooth Ceilings

☐ First Floor

☐ First Floor incl. Second Floor Hall

☐ First and Second Floor

☒ Throughout

☐ Not Applicable

Trim Paint

10. Additional Comments

11. Disclaimers and Notes

- Colours of all materials are as close as possible to builder's selection, but not necessarily identical due to variances in manufacturing.
- Any extras listed above are null and void unless accompanied by a separate invoice/amendment. Said invoice must be paid in full.
- The Purchaser acknowledges that after Interior Colour Selection form is signed and dated, no further changes will be permitted other than re-selection due to unavailability. Purchaser's Initials
- The Purchaser acknowledges reading and accepting the "Senator Homes Décor Centre Disclaimers" form. This document contains other miscellaneous disclaimers.

This Interior Colour Selection is final and approved by:

Purchaser:

Signature: [Signature] Date: June 3rd, 2016

Signature: [Signature] Date: _____

Vendor: [Signature]

Carrville Investments Ltd.

CARV. LOT 75 PH1

X = capped outlet

richdale
SOUTH RICHMOND HILL

SCHEDULE B

This sketch is provided solely for reference to those items noted on the accompanying "Upgrades/Extras". All other details, dimensions & layouts are for illustrative purposes only and may not be applicable to the Purchaser's Model.

Site Cecilville Lot 75
Date July 31/16
Purchaser Initials _____ Production Initials _____

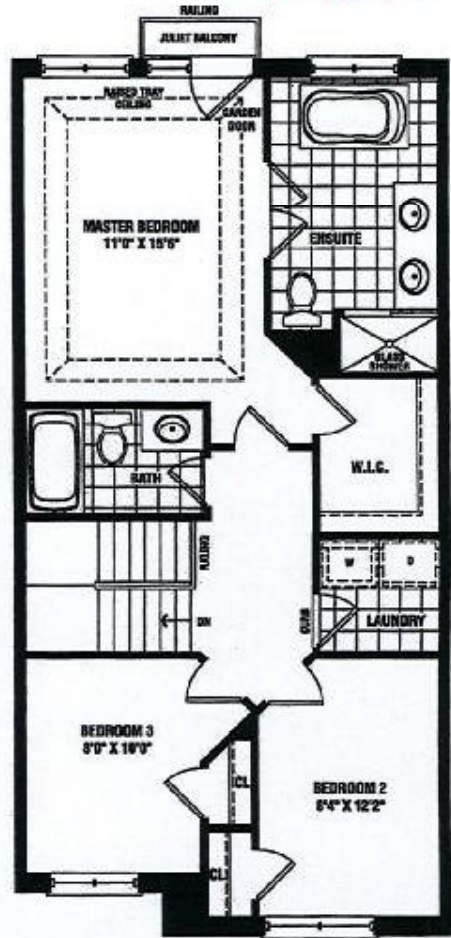
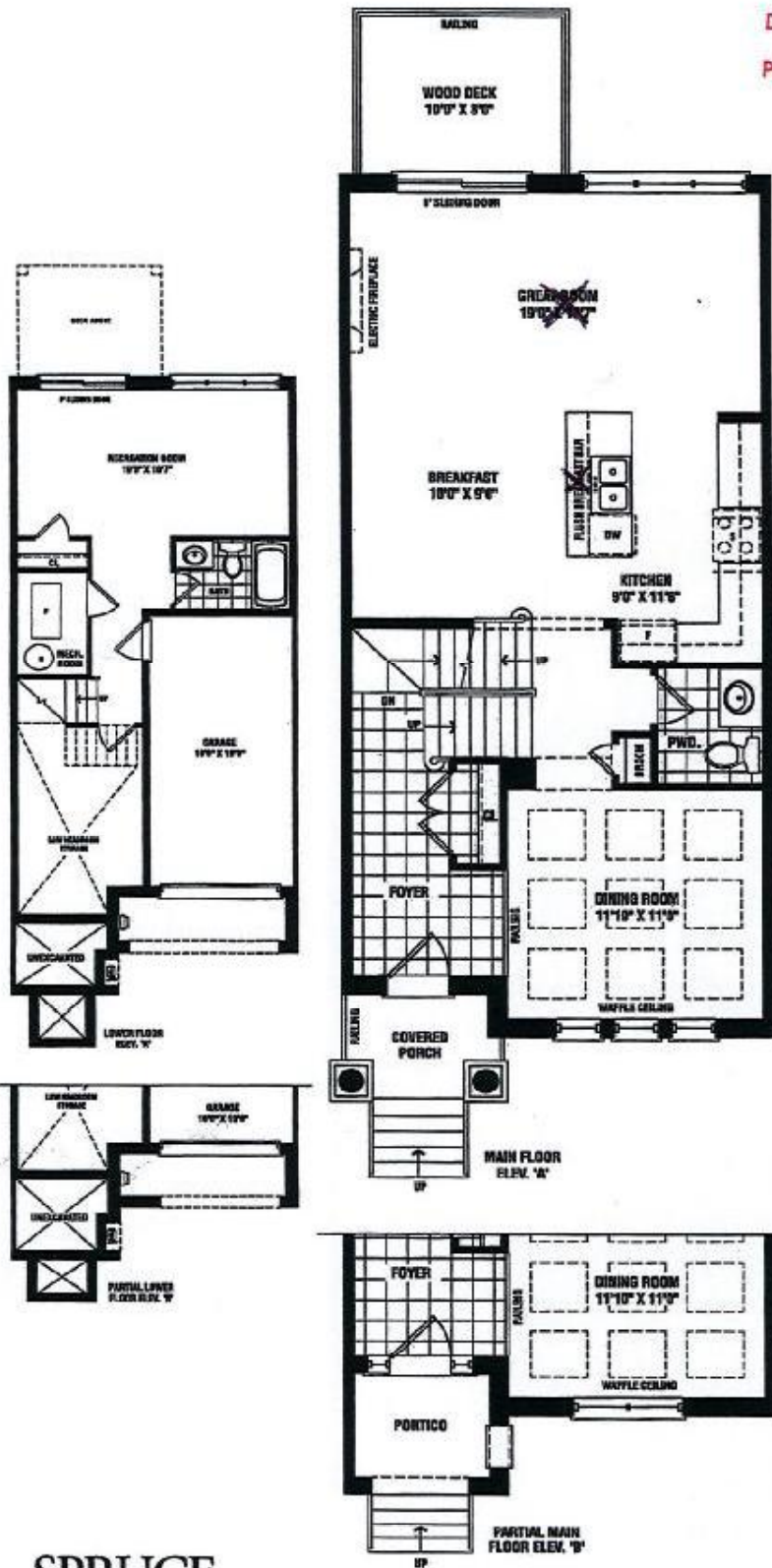

UPPER FLOOR ELEV. 'A'

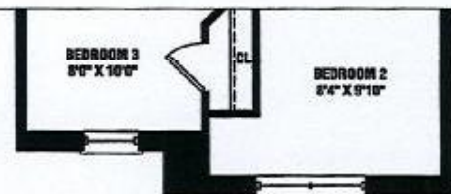

PARTIAL UPPER FLOOR ELEV. 'B'

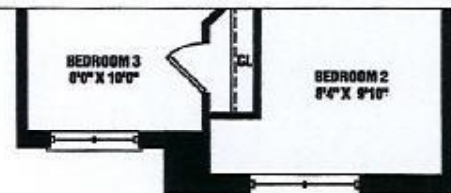

PARTIAL UPPER FLOOR ELEV. 'B1'

SPRUCE
2,001 SQ. FT.
ELEV. A, B & B-1

Actual usable square footage may vary from that stated herein. The floor plan may be minor in size/shape from that shown. S & O.S. 2012

SENATOR
HOMES

CARV. Lot 75-PH1

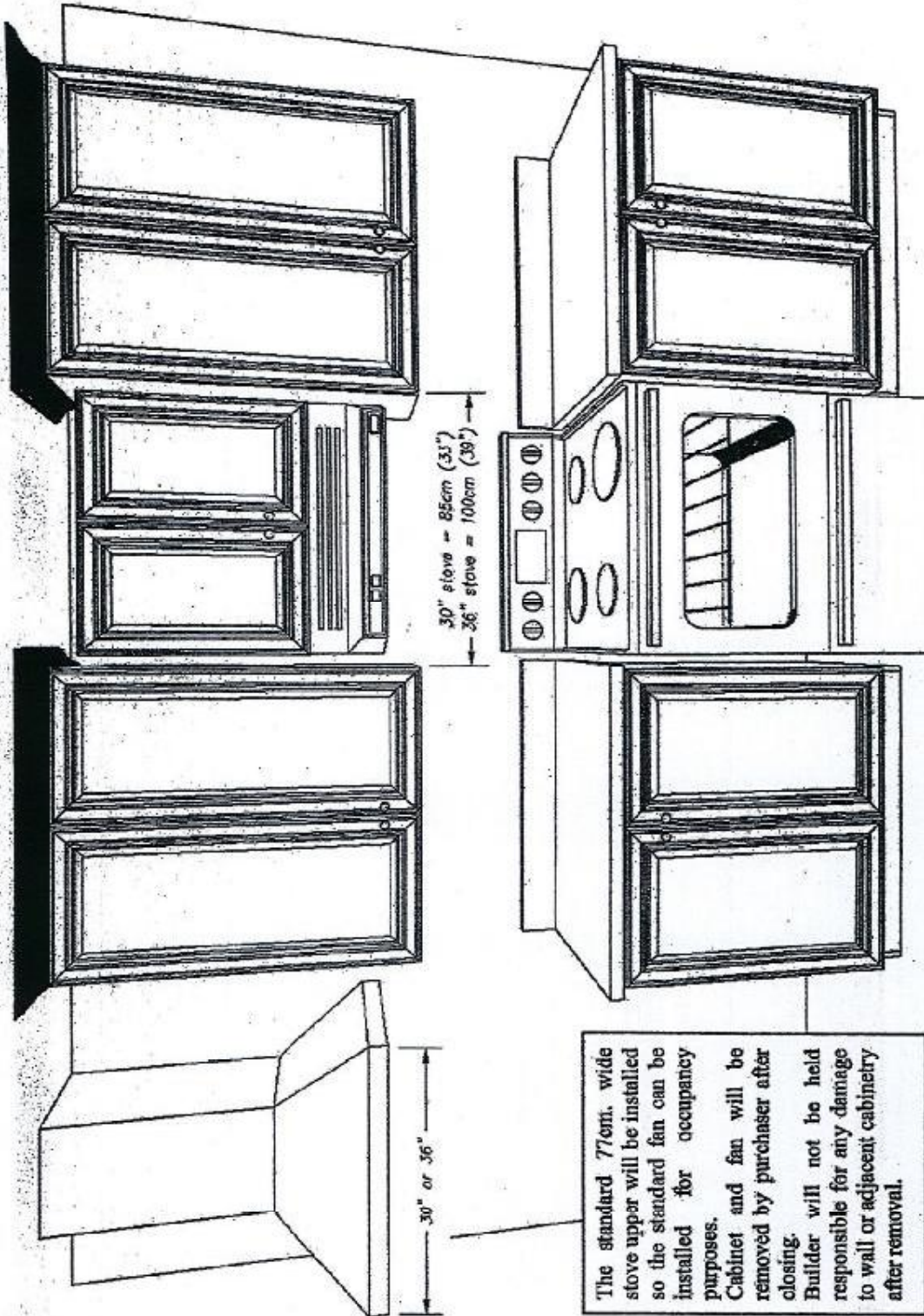

The standard 77cm. wide stove upper will be installed so the standard fan can be installed for occupancy purposes. Cabinet and fan will be removed by purchaser after closing. Builder will not be held responsible for any damage to wall or adjacent cabinetry after removal.

This sketch is provided solely for reference to those items noted on the accompanying "Upgrades/Extras". All other details, dimensions & layouts are for illustrative purposes only and may not be applicable to the Purchaser's Model.

Site CARV Lot 75
 Date Aug 31/16
 Purchaser Initials WA
 Production Initials WA

CARV. 605 75 AH1

30" Pyramid Canopy Chimney Hood

300 Series - Stainless Steel HCP30E51UC



HCP30E51UC
Stainless Steel

The ENERGY STAR® hood is quiet in operation providing better efficiency and comfort with less noise.

Features & Benefits

Touch controls with LCD display.

300 CFM centrifugal integrated blower included.

Three speed touch controls with LCD display.

Dishwasher safe aluminum mesh filters.

Converts to recirculation mode with accessory kit (separate purchase required).

General Properties

Operating mode	Convertible: ducted / recirculating
Maximum CFM	300 CFM
Sones	5.36 HS / 1.56 WS
Number of speed settings	3-stage
Motor location	Integrated motor in hood chimney
Number of lights	1
Bulb type	Fluorescent
Total power of the lamps (W)	13 W
Damper included	Yes
Grease filter material	Aluminum
Grease filter type	Multilayer cassette

Technical Details

Volts (V)	120 V
Frequency (Hz)	60 Hz
Plug type	No plug

Dimensions & Weight

Overall appliance dimensions (width of canopy included) (HxWxD) (in.)	24 9/16" - 38 7/8" / 28 1/4" - 42 9/16" x 30" x 19 11/16"
Height of the chimney (in.)	19 9/16" - 33 7/8" / 23 1/4" - 42 9/16"
Required distance above cooktop/range cooking surface	24" Electric / 30" Gas
Diameter of air duct (in.) top	8"
Net weight (lbs)	49 lbs

Accessories—Optional



HCPEXT5UC
Chimney extension for 9-11.5 ft. ceilings

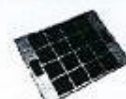

HCFILTRUC
Filter kit



HCRC5UC
Recirculation kit



For help and assistance with Bosch accessories please call 1-800-944-2904 Mon-Fri 8am to 6pm EST

Notes: All height, width and depth dimensions are shown in inches. BSH reserves the absolute and unrestricted right to change product materials and specifications, at any time, without notice. Consult the product's installation instructions for final dimensional data and other details prior to making cutout. Applicable product warranty can be found in accompanying product literature or you may contact your account manager for further details.

Warranties: Bosch warrants that the Product is free from defects in materials and workmanship for a period of three hundred and sixty-five (365) days from the date of purchase. The foregoing timeline begins to run upon the date of purchase, and shall not be stalled, tolled, extended, or suspended, for any reason whatsoever. This Product is also warranted to be free from cosmetic defects in material and workmanship (such as scratches of stainless steel, paint/porcelain blemishes, chip, dents, or other damage) to the finish of the Product, for a period of thirty (30) days from the date of purchase or closing date for new construction. This cosmetic warranty excludes slight color variations due to inherent differences in painted and porcelain parts, as well as differences caused by kitchen lighting, product location, or other similar factors. This cosmetic warranty specifically excludes any display, floor, "As Is", or "B" stock appliances.

For more information on our entire line of products, go to www.bosch-home.ca or call 1-800-944-2904

© BSH Home Appliances Limited. All rights reserved. Bosch is a registered trademark of Robert Bosch GmbH.

09/15

This sketch is provided solely for reference to those items noted on the accompanying "Upgrades/Extras". All other details, dimensions & layouts are for illustrative purposes only and may not be applicable to the Purchaser's Model

Site 700 3116 Lot 75

Date Nov 10

Purchaser Initials [Signature] Production Initials _____

CARV. LOT 75 PH 1

30" Pyramid Canopy Chimney Hood

300 Series – Stainless Steel HCP30E51UC



Installation Details

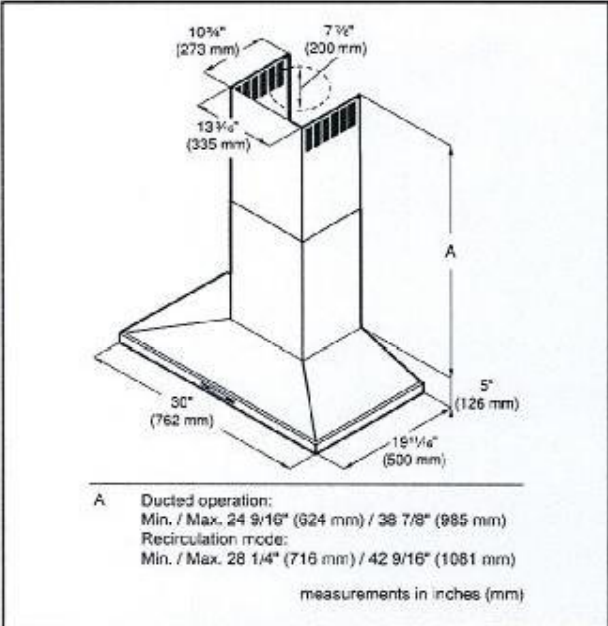
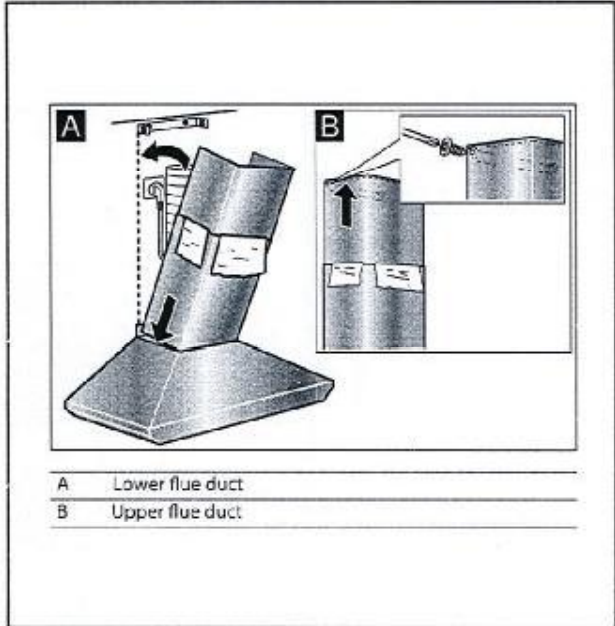
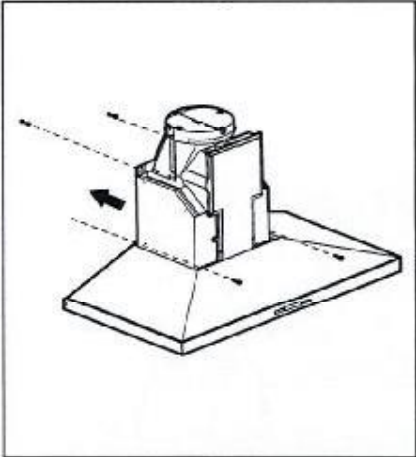
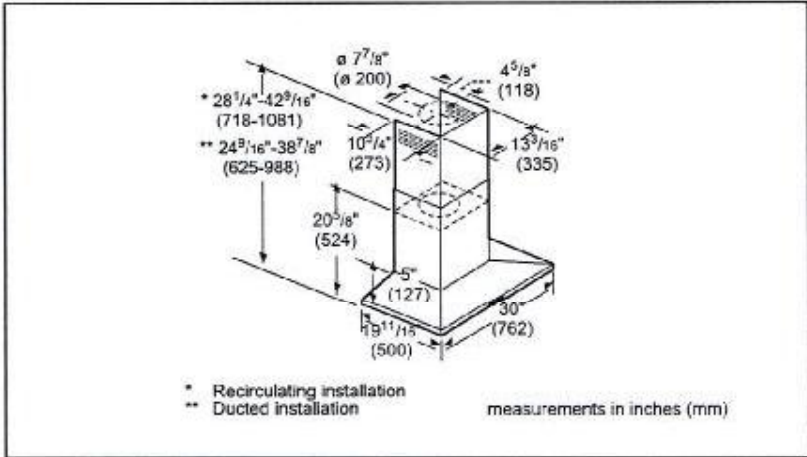

For help and assistance with Bosch accessories please call 1-800-944-2904 Mon-Fri 8am to 6pm EST

Notes: All height, width and depth dimensions are shown in inches. BSH reserves the absolute and unrestricted right to change product materials and specifications, at any time, without notice. Consult the product's installation instructions for final dimensional data and other details prior to making cutout. Applicable product warranty can be found in accompanying product literature or you may contact your account manager for further details.

Warranties: Bosch warrants that the Product is free from defects in materials and workmanship for a period of three hundred and sixty-five (365) days from the date of purchase. The foregoing timeline begins to run upon the date of purchase, and shall not be stalled, tolled, extended, or suspended, for any reason whatsoever. This Product is also warranted to be free from cosmetic defects in material and workmanship (such as scratches of stainless steel, paint/porcelain blemishes, chip, dents, or other damage) to the finish of the Product, for a period of thirty (30) days from the date of purchase or closing date for new construction. This cosmetic warranty excludes slight color variations due to inherent differences in painted and porcelain parts, as well as differences caused by kitchen lighting, product location, or other similar factors. This cosmetic warranty specifically excludes any display, floor, "As Is", or "B" stock appliances.

For more information on our entire line of products, go to www.bosch-home.ca or call 1-800-944-2904

© BSH Home Appliances Limited. All rights reserved. Bosch is a registered trademark of Robert Bosch GmbH.

09/15

This sketch is provided solely for reference to these items noted on the accompanying "Upgrades/Extras". All other details, dimensions & layouts are for illustrative purposes only and may not be applicable to the Purchaser's Model.

Site Carrville Lot 75
Date APR 30/16
Purchaser Initials W Production Initials W