



CONSTRUCTION SUMMARY

Carrville Investments Ltd. / Richvale

Lot/Unit: 51 Phase/Building: 1 Model/Floor Plan: The Elm (20-3) Elev B

AUDIO AND SECURITY

Inv.3751	1 - GRAND ALARMS TO CONTACT PURCHASER DIRECTLY TO ARRANGE THE LOCATION OF THE STANDARD CABLE AND TELEPHONE ROUGH IN OUTLETS	
Line 48892	Note: CONTACT AT GRAND ALARMS: JACQUELINE (416) 410-3020	
19Jul16 / 19Jul16		

CABINETRY APPLIANCE - FRIDGE

Inv.3751	1 - LOCATION: KITCHEN	
	66 CM FRIDGE CABINET - 1 GABLE 66 CM & CABINET 59 CM DEEP - SEE 66CM DEEP PANTRY IF ADJACENT TO PANTRY - COUNTER DEPTH - UPGRADE 1	
Line 48899	Note:	
19Jul16 / 19Jul16		

CABINETRY BASE CABINETS

Inv.3751	1 - LOCATION: KITCHEN	
	BASE PIE CUT CORNER - UPGRADE 1	
Line 48908	Note: AS PER FRENDEL KITCHEN PLAN	
19Jul16 / 19Jul16		

CABINETRY MISCELLANEOUS

Inv.3751	1 - LOCATION: KITCHEN	
	SUPPLY AND INSTALL ACCOMMODATION FOR FUTURE OVER THE RANGE MICROWAVE TO THE KITCHEN AS PER SKETCH ATTACHED	
Line 48898	Note:	
19Jul16 / 19Jul16		

CABINETRY WALL AND HUTCH

Inv.3751	1 - LOCATION: KITCHEN	
	UPPER ANGLE CORNER - PRICE IS PER UNIT - UPGRADE 1 NO GLASS OR MATCHING INTERIOR	
Line 48909	Note: AS PER FRENDEL KITCHEN PLAN	
19Jul16 / 19Jul16		

ELECTRICAL

Inv.3751	1 - LOCATION: KITCHEN	
	SUPPLY AND INSTALL ADDITIONAL INTERIOR RECEPTACLE ON SEPARATE CIRCUIT TO ACCOMODATE THE INSTALL OF AN OVER THE RANGE MICROWAVE. APPLIANCE TO BE SUPPLIED AND INSTALLED AFTER CLOSING	
Line 48896	Note: LOCATION AS PER SKETCH ATTACHED.	
19Jul16 / 19Jul16		
Inv.3751	1 - LOCATION: BREAKFAST ISLAND	
	SUPPLY AND INSTALL CAPPED CEILING LIGHT ROUGH-IN ONLY ON SEPARATE SINGLE SWITCH TO BE CENTRED IN CEILING ABOVE BREAKFAST ISLAND - DO NOT DELETE THE STANDARD CEILING FIXTURES	
Line 48913	Note: LOCATION AS PER SKETCH ATTACHED.	
19Jul16 / 19Jul16		



CONSTRUCTION SUMMARY

Carrville Investments Ltd. / Richvale

Lot/Unit: 51 Phase/Building: 1 Model/Floor Plan: The Elm (20-3) Elev B

Inv.3751	1 - LOCATION: GREAT ROOM	
	SUPPLY AND INSTALL CAPPED CEILING LIGHT ROUGH-IN ONLY ON SEPARATE SINGLE SWITCH TO BE CENTRED IN CEILING OF GREAT ROOM DO NOT DELETE THE STANDARD SWITCHED OUTLET	
Line 48914	Note: LOCATION AS PER SKETCH ATTACHED.	
19Jul16 / 19Jul16		

FIREPLACE

Inv.3751	1 - LOCATION: RECREATION ROOM	
	RELOCATE THE STANDARD BLF-50 ELECTRIC FIREPLACE FROM THE GREAT ROOM TO THE LOWER LEVEL RECREATION ROOM. CENTRE TO WALL AND LOCATE AT APPROXIMATELY 60" HIGH ABOVE FINISHED FLOOR	
Line 48910	Note:	
19Jul16 / 19Jul16		

TILE

Inv.3751	1 - LOCATION: FOYER	
	FLOOR TILE - UPGRADE 3 - VESTIBULE FLOOR STANDARD STACKED INSTALL - SEE SKETCH FOR TILE DIRECTION	
Line 48921	Note: 12" X 24" PALMA WHITE MATTE (QT.PL.WHT.1224.MT)	
19Jul16 / 19Jul16		
Inv.3751	1 - LOCATION: POWDER ROOM	
	FLOOR TILE - UPGRADE 3 - POWDER ROOM FLOOR STANDARD STACKED INSTALL - SEE SKETCH FOR TILE DIRECTION	
Line 48922	Note: 12" X 24" PALMA WHITE MATTE (QT.PL.WHT.1224.MT)	
19Jul16 / 19Jul16		
Inv.3751	1 - LOCATION: LOWER LEVEL BATHROOM	
	FLOOR TILE - UPGRADE 3 - BASEMENT BATHROOM FLOOR STANDARD STACKED INSTALL - SEE SKETCH FOR TILE DIRECTION	
Line 48930	Note: 12" X 24" PALMA WHITE MATTE (QT.PL.WHT.1224.MT)	
19Jul16 / 19Jul16		
Inv.3751	1 - LOCATION: MASTER ENSUITE	
	FLOOR TILE - UPGRADE 3 - ENSUITE BATHROOM FLOOR STANDARD STACKED INSTALL - SEE SKETCH FOR TILE DIRECTION	
Line 48931	Note: 12" X 24" PALMA WHITE MATTE (QT.PL.WHT.1224.MT)	
19Jul16 / 19Jul16		
Inv.3751	1 - LOCATION: MAIN BATHROOM	
	FLOOR TILE - UPGRADE 3 - MAIN BATHROOM FLOOR STANDARD STACKED INSTALL - SEE SKETCH FOR TILE DIRECTION	
Line 48932	Note: 12" X 24" PALMA WHITE MATTE (QT.PL.WHT.1224.MT)	
19Jul16 / 19Jul16		



CONSTRUCTION SUMMARY

Carrville Investments Ltd. / Richvale

Lot/Unit: 51 Phase/Building: 1 Model/Floor Plan: The Elm (20-3) Elev B

EXTRAS AS PER OFFER

Stainless Steel Fridge, Stove and Dishwasher and front loading washer and dryer in white from Vendors standard samples, no cash value, not transferable. (Supplied only not installed) ** to arrange delivery call: The Brick commercial sales division at (4 <i>Worksheet</i> Note:	
Rogers Free Services Package includes 6 months of: home phone, TV and Internet Service. <i>Worksheet</i> Note:	

This Document is Extremely Time Sensitive - Printed 30 Sep 16 at 14:20

Page 3 of 3



INTERIOR COLOUR SCHEME

Purchaser: Amir Hassan Asgari Kamiabad

Property: 51 of Plan -

Telephone Res. / Bus: /

Project: Carrville Investments Ltd.

Decor Advisor: Steffanee Appio

Model and Elevation: The Elm (20-3) Elev B

Layout Changes: ☐ Yes ☐ NoSketch Attached: ☒ Yes ☐ NoExterior Colour Scheme:

1. Cabinetry

	Style and Colour	Counter Top	Hardware
Kitchen / Breakfast	HUMBER LATITUDE EAST	NEW CALEDONIA GRANITE	9677 HANDLE
Kitchen Island	HUMBER LATITUDE EAST	NEW CALEDONIA GRANITE	9677 HANDLE
Laundry Room	N/A	N/A	N/A
Powder Room	HUMBER SPRING BLOSSOM	P-345-LM INUKSHUK TAUPE	9677 HANDLE
Main Bathroom	HUMBER SPRING BLOSSOM	P-345-LM INUKSHUK TAUPE	9677 HANDLE
Master Ensuite Bathroom	HUMBER SPRING BLOSSOM	P-345-LM INUKSHUK TAUPE	9677 HANDLE
Second Ensuite Bathroom (If Applicable)	HUMBER SPRING BLOSSOM	P-345-LM INUKSHUK TAUPE	9677 HANDLE
	LOWER LEVEL BATHROOM	LOWER LEVEL BATHROOM	LL BATHROOM

Appliances

Custom Size Fridge

☐ Yes ☒ No

Valance Lighting

☐ Yes ☒ No

Microwave / Range Hood

☒ Yes ☐ No

Cooktop / Rangetop

☐ Yes ☒ No

Built in Wall Oven

☐ Yes ☒ No

Slide-in Range

☒ Yes ☐ No

Comment

STANDARD EDGE PROFILE TO GRANITE IN KITCHEN

2. Flooring

Selection

FOYER	12" X 24" PALMA WHITE MATTE (QT.PL.WHT.1224.MT) STACKED INSTALL
Main Hall	GENERATIONS SATIN FINISH ENGINEERED HARDWOOD 3-5/8" X 3/4" GRAPHITE
Back Hall	N/A
Breakfast	GENERATIONS SATIN FINISH ENGINEERED HARDWOOD 3-5/8" X 3/4" GRAPHITE
Laundry Room	13" X 13" COSTA MATTE WHITE (GE.CA.WHT.1313.MT)
Kitchen	GENERATIONS SATIN FINISH ENGINEERED HARDWOOD 3-5/8" X 3/4" GRAPHITE
Powder Room	12" X 24" PALMA WHITE MATTE (QT.PL.WHT.1224.MT) STACKED INSTALL
Main Bathroom	12" X 24" PALMA WHITE MATTE (QT.PL.WHT.1224.MT) STACKED INSTALL
Master Ensuite	12" X 24" PALMA WHITE MATTE (QT.PL.WHT.1224.MT) STACKED INSTALL
Bathroom (If Applicable)	12" X 24" PALMA WHITE MATTE (QT.PL.WHT.1224.MT) STACKED INSTALL LOWER LEVEL BATHROO
Mud Room	N/A
Living Room	N/A
Dining Room	GENERATIONS SATIN FINISH ENGINEERED HARDWOOD 3-5/8" X 3/4" GRAPHITE
Family / Great Room	GENERATIONS SATIN FINISH ENGINEERED HARDWOOD 3-5/8" X 3/4" GRAPHITE
Den / Library / Study	N/A
Basement Landing (If Applies)	N/A
Lower Landing (If Applicable)	GENERATIONS SATIN FINISH ENGINEERED HARDWOOD 3-5/8" X 3/4" GRAPHITE
Upper Landing	GENERATIONS SATIN FINISH ENGINEERED HARDWOOD 3-5/8" X 3/4" GRAPHITE
Upper Hall	GENERATIONS SATIN FINISH ENGINEERED HARDWOOD 3-5/8" X 3/4" GRAPHITE
Master Bedroom	STANDARD PAPILO BERBER 18687 FRENCH LEATHER
Bedroom #2	STANDARD PAPILO BERBER 18687 FRENCH LEATHER
Bedroom #3	STANDARD PAPILO BERBER 18687 FRENCH LEATHER
Bedroom #4	N/A
Bedroom #5	N/A
RECREATION ROOM LL	STANDARD PAPILO BERBER 18687 FRENCH LEATHER

Flooring Continued on Page 2

Initial: A-A

Page 1 of 3



INTERIOR COLOUR SCHEME

CA2V - LOT 51 - PH 1

Purchaser: Amir Hassan Asgari Kamiabad

Property: 51 of Plan -

Telephone Res. / Bus: /

Project: Carrville Investments Ltd.

Decor Advisor: Steffanee Appio

Model and Elevation: The Elm (20-3) Elev B

2. Flooring - Continued -

Upgrade Underpad	Type	Area
	STANDARD	RECREATION ROOM & ALL BEDROOMS
Carpet on Stairs	Capped	Runner - *Upgrade
Comment	N/A	N/A

STANDARD PAPILIO BERBER 18687 FRENCH LEATHER WITH STANDARD UNDERPAD

3. Plumbing Fixtures / Faucets

Kitchen	STD	Second Ensuite	STD	Powder Room	STD
Master Ensuite	STD			Other Room	
Main Bathroom	STD				

Comment

4. Wall Tile

	Tile Selection	Listello	Insert	Insert Selection
Main Bathroom	8" X 10" SPLENDOUR WHITE (QT.SP.WHT.0810)	<input type="checkbox"/>	<input type="checkbox"/>	TUB WALL ENCLOSURE
Master Ensuite				
Tub Deck	N/A	<input type="checkbox"/>	<input type="checkbox"/>	
Tub Apron	N/A	<input type="checkbox"/>	<input type="checkbox"/>	
Tub Surround	N/A	<input type="checkbox"/>	<input type="checkbox"/>	2 X 2 MOSAIC WHITE
Shower Stall	8" X 10" SPLENDOUR WHITE (QT.SP.WHT.0810)	<input type="checkbox"/>	<input type="checkbox"/>	MASTER SHOWER STALL
Second Ensuite	8" X 10" SPLENDOUR WHITE (QT.SP.WHT.0810)	<input type="checkbox"/>	<input type="checkbox"/>	
	LOWER LEVEL TUB WALL ENCLOSURE	<input type="checkbox"/>	<input type="checkbox"/>	
		<input type="checkbox"/>	<input type="checkbox"/>	
Kitchen Backsplash	N/A	<input type="checkbox"/>	<input type="checkbox"/>	
Complete Backsplash	N/A	<input type="checkbox"/>	<input type="checkbox"/>	

Comment

5. Fireplace

	Living Room			Family Room			Other Room - Specify		
	Purchased	As Per Plan	N/A	Purchased	As Per Plan	N/A	Purchased	As Per Plan	N/A
Fireplace Type	<input type="radio"/>	<input type="radio"/>	<input type="radio"/>	<input type="radio"/>	<input type="radio"/>	<input type="radio"/>	<input checked="" type="radio"/>	<input type="radio"/>	<input type="radio"/>
Mantle Type							STANDARD BLF-50		
Over Mantle									
Colour / Stain									
Surround									
Hearth									

Comment

RELOCATE THE STANDARD FIREPLACE FROM THE GREAT ROOM TO THE LOWER LEVEL RECREATION ROOM CENTRE TO WALL AND LOCATE AT APPROXIMATELY 60" HIGH ABOVE FINISHED FLOOR - SEE SKETCH

Initial:

A.A.

Page 2 of 3

INTERIOR COLOUR SCHEME



Purchaser: Amir Hassan Asgari Kamiabad

Property: 51 of Plan -

Telephone Res. / Bus: /

Project: Carrville Investments Ltd.

Decor Advisor: Steffanee Appio

Model and Elevation: The Elm (20-3) Elev B

6. Trim Carpentry

Door Hardware STANDARD

Interior Trim STANDARD

Comment

Interior Doors

☐ 2 Panel Arch Top☒ 2 Panel Square Top☐ 6 PanelInitial for Door Style AA

7. Railings and Pickets

Railing Package STANDARD

Railing Colour GRAPHITE

Picket Colour MATTE BLACK METAL

Wood Stairs ☐ No ☒ Oak

Tread Colour GRAPHITE

Comment

STAIN OAK STAIRS TO COMPLIMENT HARDWOOD - GRAPHITE COLOUR

8. Plaster Mouldings and Medallions

Foyer

Main Hall

Living Room

Dining Room

Family Room

Kitchen/Breakfast

Den/Library

Lower Landing

Comment

9. Wall Paint

STANDARD SENATOR WHITE

Smooth Ceilings ☐ First Floor☐ First Floor incl. Second Floor Hall☐ First and Second Floor☒ Throughout☐ Not Applicable

Trim Paint

10. Additional Comments

11. Disclaimers and Notes

- Colours of all materials are as close as possible to builder's selection, but not necessarily identical due to variances in manufacturing.
- Any extras listed above are null and void unless accompanied by a separate invoice/amendment. Said invoice must be paid in full.
- The Purchaser acknowledges that after Interior Colour Selection form is signed and dated, no further changes will be permitted other than re-selection due to unavailability. _____ Purchaser's Initials
- The Purchaser acknowledges reading and accepting the "Senator Homes Décor Centre Disclaimers" form. This document contains other miscellaneous disclaimers.

This Interior Colour Selection is final and approved by:

Purchaser:

Signature: [Signature] Date: July 19th, 2016

Vendor:

Carrville Investments Ltd.

CARV. LOT 51-PH1

X-capped outlet



This sketch is provided solely for reference to those items noted on the accompanying "Upgrades/Extras". All other details, dimensions & layouts are for illustrative purposes only and may not be applicable to the Purchaser's Model.

SCHEDULE B

Site Heron 14 Lot 51
Date 7/19/16
Purchaser Initials A.A. Production Initials _____

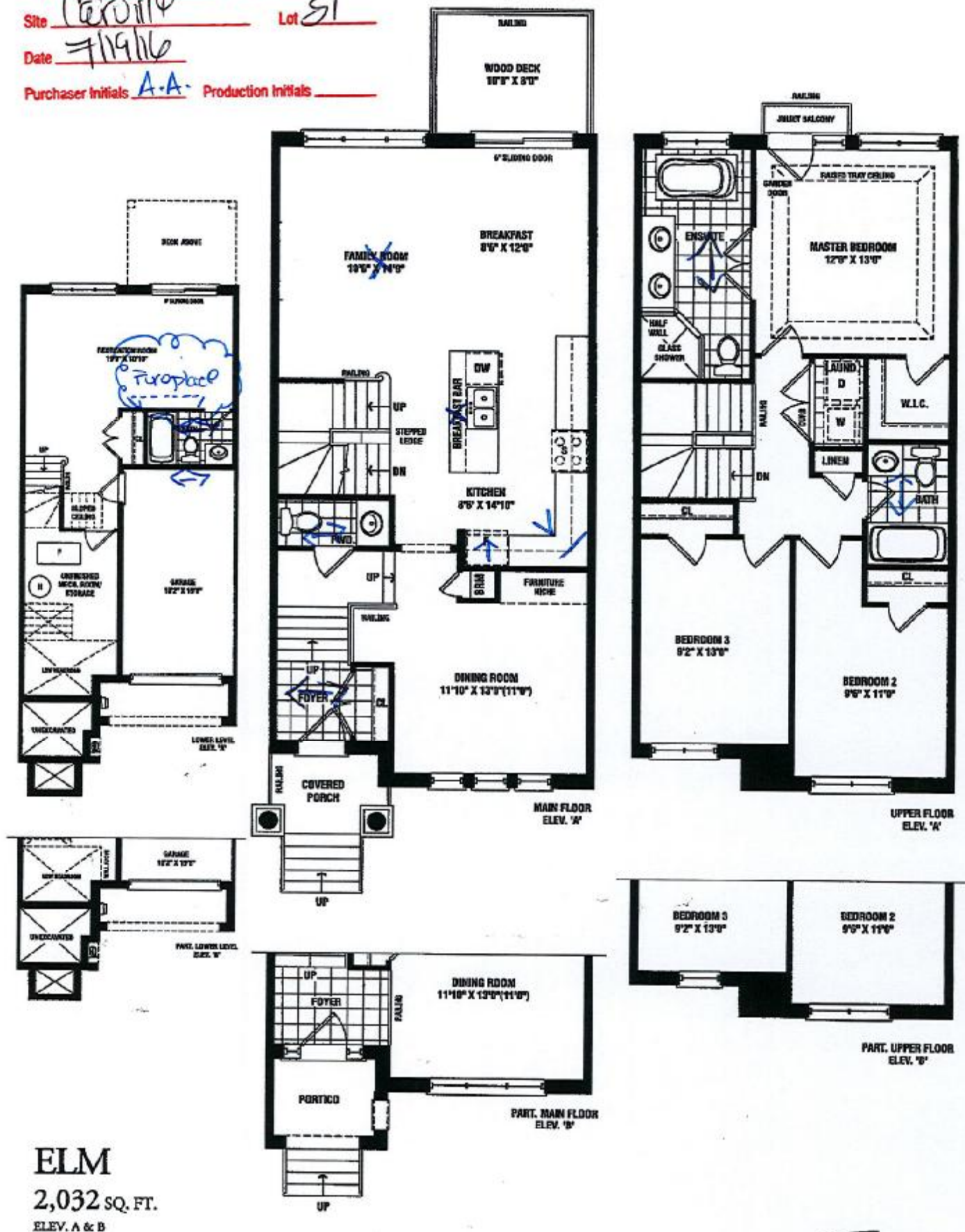

ELM
2,032 SQ. FT.
ELEV. A & B



Actual usable square footage may vary from that stated herein. The floor plan may be mirror image/reverse from that shown. E & O.E. 20-5



FRENDEL
KITCHENS LIMITED
13002 Elmhurst Drive, Mississauga, Ont. L4W 1G3

Tel: (905) 472-3816
Fax: (905) 472-1966
www.frendel.com

54 cm deep, upper
266 cm grade

upper
angle
corner

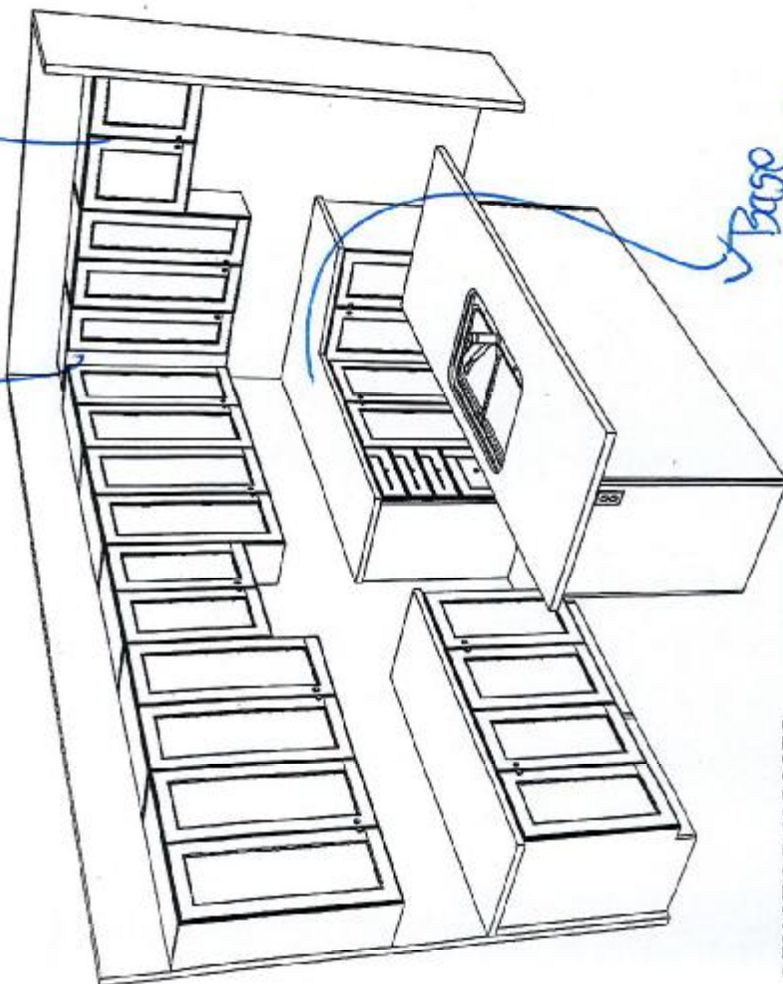
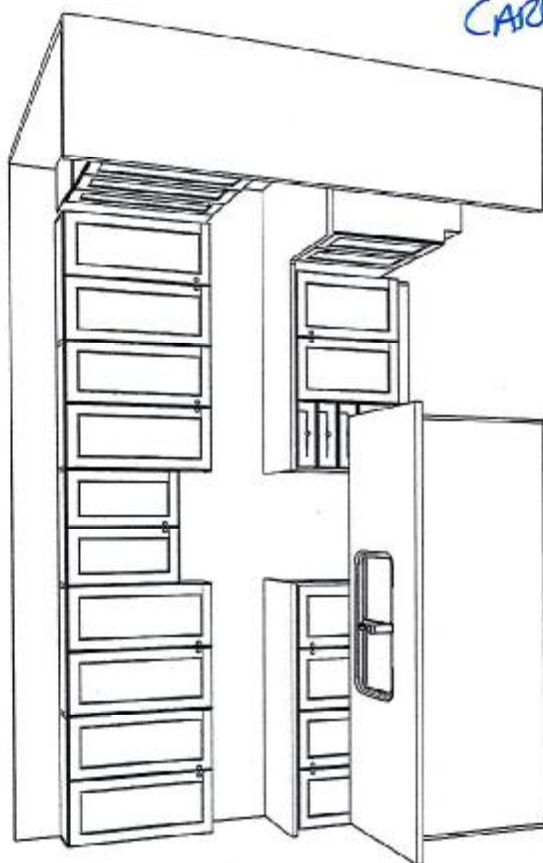

Base
Pie cut



CARU - LOT 57- PH1

SENATOR HOMES
RICHVALE SOUTH - RICHMOND HILL
MODEL: TH-20-3 (ELM) ELEV. A, B, B1
TOTAL UNITS: 15

This sketch is provided solely for reference to those items noted on the accompanying "Upgrades/Extras". All other details, dimensions & layouts are for illustrative purposes only and may not be applicable to the Purchaser's Model

June 2, 2016

Site Caruik Lot 51

Date 7/19/16

Purchaser Initials A.A. Production Initials _____

French Door Refrigerator

E23BC78IPS professional series

**Custom Temp Drawer™**

Enjoy the ultimate in versatility with 9 preset selections including White/Sparkling Wine, Fish/Shellfish, Cheese plus three customizable settings that ensure foods stay at the ideal temperature for serving and maintaining freshness.

**Custom-Design™ Organization System**

With our flexible Tri-Level freezer organization system you can keep your freezer well organized. The three Smooth-Glide® baskets with removable dividers and two removable baskets allow you to configure the space to neatly fit large and small items.

**Theatre Lighting**

Transition LED lighting gradually illuminates the interior with soft but ample light as you open the door.

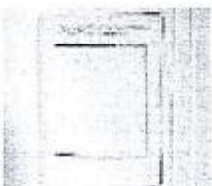
**PureAdvantage® Filtration Systems**

Our filtration system keeps clean, filtered air circulated throughout to prevent odor transfer and keeps fresh, clean water and ice at your fingertips.

23 CU. FT. COUNTER-DEPTH FRENCH DOOR REFRIGERATOR**CAPACITIES**

Total Capacity	22.6 Cu. Ft.
Fresh Food Volume	15.7 Cu. Ft.
Freezer Volume	6.9 Cu. Ft.
Total Shelf Area	28.45 Sq. Ft.
Fresh Food Shelf Area	18.72 Sq. Ft.
Freezer Shelf Area	9.7 Sq. Ft.

EXTERIOR

Professional Doors and Handle Design	Yes
Wave-Touch® Electronic Controls	Yes
Door Hinge Covers	Yes
Ice/Water Dispenser	Yes
Custom-Set™ Temperature Control System and Display	Yes
Crushed/Cubes/Water	Yes
Air and Water Filter Indicator/Reset	Yes
Ice Maker On/Off	Yes
Fast Freezer™	Yes
Lock/Dispenser Light Control	Yes/Yes

FRESH FOOD CONVENIENCES

PureAdvantage® Water & Ice / Air Filtration	Yes
Water Filter Location	Bottom Left
Tamper Alarm System / Door Ajar Alarm / Power Failure Alarm	Yes
Custom-Design™ Glass Shelves	3 Half Width 1 Quarter Width
Smooth-Glide® Humidity-Controlled Left Crisper	Yes
Smooth-Glide® Humidity-Controlled Right Crisper	Yes
Custom Temp Drawer™	Yes
Wine Rack	Yes
Clear Gallon Adjustable Door Bins	1
Clear 1/2-Gallon Adjustable Door Bins	1
Clear 2-Liter / 1/2-Gallon Removable Door Bins	2
Locking Clear Utility Bin	Yes
Tilt-Out Can Rack	2
Theatre Ramp-Up Multilevel Lighting – LED	Yes
Automatic Ice Maker	Yes

FREEZER CONVENIENCES

Self-Closing Drawer	Yes
Sliding Full-Width Freezer Baskets	3 Smooth-Glide® (2 with Dividers)
Plastic Basket Tray	1
Tilt-Out Wire Door Rack	1
Theatre Ramp-Up Multilevel Lighting – LED	Yes

ADDITIONAL FEATURES

ENERGY STAR®	Yes
Sabbath Mode (Star-K™ Certified)	Yes

ACCESSORIES

Collar Kit – PN# ECK23CDS*	Optional
Louvered Trim Kit – PN# 241223001*	Optional
Water Filter Replacement Cartridge – PN# EWF01	Optional
Air Filter Replacement Cartridge – PN# EAF0BF	Optional

SPECIFICATIONS

Overall Exterior Dimensions –	
Height (with Hinges and 3/8" Rollers)	69-1/2"
Cabinet Width/Door Width	35-5/8"/36"
Depth (including Handles)	26-1/2"
(with 90° Doors Open)	40-9/16"
(with Drawer Fully Extended)	44-1/2"
Power Supply Connection Location	Right Bottom Rear
Water Inlet Location	Left Bottom Rear
Voltage Rating	120V/60Hz/15 or 20A
Connected Load (kW Rating) @ 120 Volts*	1.02
Minimum Circuit Required (Amps)	15
Shipping Weight (Approx.)	348 Lbs.

*For detailed Louvered Trim Kit and Collar Kit installation instructions, refer to Product Installation Guides on the web at electroluxicon.com.

†An electrical supply with grounded three-prong receptacle is required. The power supply circuit must be installed in accordance with current edition of National Electrical Code (NFPA 70) and local codes & ordinances.

NOTE: Always consult local and national electric and plumbing codes. Refer to Product Installation Guide for detailed installation instructions on the web at electroluxicon.com. Specifications subject to change.

French Door Refrigerator

E23BC781PS professional series

Electrolux ICON®

Lot 51
AA

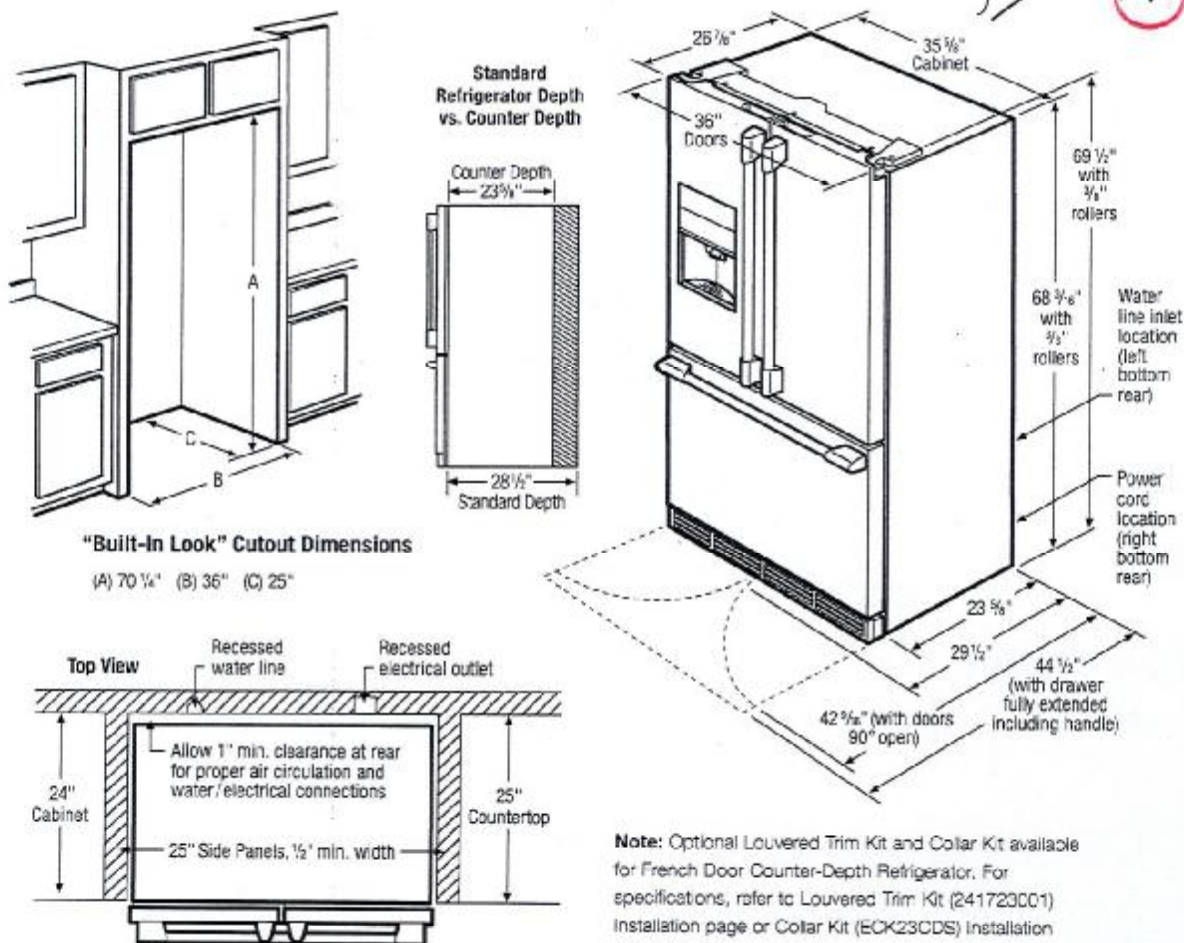

Note: Optional Louvered Trim Kit and Collar Kit available for French Door Counter-Depth Refrigerator. For specifications, refer to Louvered Trim Kit (241723001) installation page or Collar Kit (ECK23CDS) installation page on web.

Counter-Depth French Door Refrigerator Specifications

- Product Weight – 338 Lbs.
- An electrical supply with grounded three-prong receptacle is required. The power supply circuit must be installed in accordance with current edition of National Electrical Code (NFPA 70) and local codes & ordinances.
- Voltage Rating – 120V/60 Hz/15 or 20 Amps
- Connected Load (kW Rating) @ 120 Volts = 1.02 kW
- Amps @ 120 Volts = 8.5 Amps
- Always consult local and national electric & plumbing codes.
- Floor should be level surface of hard material, capable of supporting fully loaded refrigerator.
- When installing refrigerator adjacent to wall, cabinet or other appliance that extends beyond front edge of unit, 20" minimum clearance recommended to allow for optimum 120° to 180° door swing, providing complete drawer/crisper access and removal. (Absolute 4 1/2" minimum clearance will ONLY allow for 90° door swing which will provide drawer/crisper access with restricted removal.)
- To ensure optimum performance, avoid installing in direct sunlight or close proximity to range, dishwasher or other heat source.
- For proper ventilation, front grille MUST remain unobstructed.
- Recess electrical outlet when possible.
- Water recess on rear wall recommended to prevent water line damage.
- Water Pressure – Cold water line must provide between 30 and 100 pounds per square inch (psi).

- Copper tubing with 1/4" O.D. recommended for water supply line with length equal to distance from rear of unit to household water supply line plus 7' additional feet. Optional Water Supply Installation Kits available.
- Adjustable front rollers to assist with door alignment.
- If optional Collar Kit (PN# ECK23CDS) is to be used, different cutout dimensions are required. (Refer to Collar Kit ECK23CDS Installation Specifications page on web.)
- If optional Louvered Trim Kit (PN# 241723001) is to be used, different cutout dimensions are required. (Refer to Louvered Trim Kit 241723001 Installation Specifications page on web.)

"Built-In Look" Specifications

- Minimum opening of 70-1/4" H x 36" W x 25" D required to allow for ease of installation, proper air circulation, and plumbing/electrical connections.
- Remove all wall/floor molding prior to installation.

Note: For planning purposes only. Refer to Product Installation Guide on the web at electroluxicon.ca for detailed instructions.

Optional Accessories

- Collar Kit – (PN# ECK23CDS)
- Louvered Trim Kit – (PN# 241723001)
- PureAdvantage® Water Filter Replacement Cartridge – (PN# EWF01)
- PureAdvantage® Air Filter Replacement Cartridge – (PN# EAF08F)

Electrolux Major Appliances, N.A.

CANADA • 5955 Terry Fox Way • Mississauga, ON L5V 3E4 • 1-800-265-8352 • electroluxicon.ca

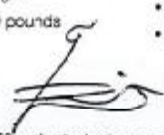

High standards of quality at Electrolux Major Appliances, N.A. mean we are constantly working to improve our products. We reserve the right to change specifications or discontinue models without notice.

Built-In Dishwasher

professional series

E24ID74QPS

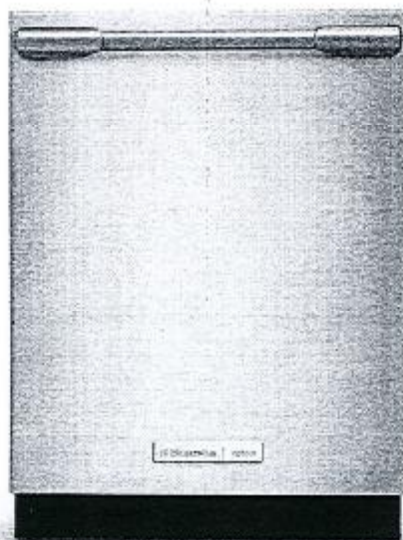

PRODUCT DIMENSIONS

Height	33-3/4" - 35-3/4"
Width	23-3/4"
Depth	24-1/4"

MORE EASY-TO-USE FEATURES

IQ-Touch™ Controls

For those who like to have their options always visible on their dishwasher, the IQ-Touch™ control panel displays all of your options, at all times.

Easy-Lift Adjustable Racks

Versatile racking system easily adjusts to provide the perfect place for all your dishware — no pinching, pulling, or toggling required.

Auto Wash Feature

A Smart Soil Sensor technology that determines how long the wash cycle should run, for a more effective operation.

AquaLux™ Wash System

A unique washing system that uses alternating wash arms, for a quieter and more efficient operation.

Luxury Soft Grip Racks

Luxury Soft Grip Racks hold plastics and dishware in place, and prevent flipping, for a more thorough clean.

Perfect Stemware™ Grips

Six flexible grips gently hold stemware and other delicate items for a secure wash, every time.

Luxury-Glide® Racks

With our Luxury-Glide® technology, upper and lower racks are so smooth they extend effortlessly.

Sure-2-Fit® Racking System

The most versatile and adjustable racking system — there's a perfect place for over 180 items, from chopsticks to stockpots to stemware. In its lowest position, you can fit 10" dinner plates in the top rack and 12" dinner plates in the bottom.

More Cycles

With up to ten cycles — including Heavy, Normal, Fast Wash, Auto, Upper Rack Only, Eco Wash, Stemware, Rinse Only, Delicate, and "My Favourite" — you can choose the perfect wash for any occasion.

"My Favourite" Settings

A programmable setting that lets you customize the wash for your unique cleanup needs.

Signature Features

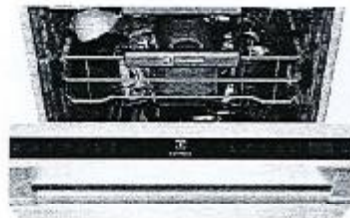

30-Minute Fast Wash Cycle

Quick Wash Cycle allows you to thoroughly wash dishes in half the time.



SatelliteSpray™ Arm

An innovative rotating wash zone gives you 400% more water coverage, targeting virtually every spot in your dishwasher for a truly professional-level clean.

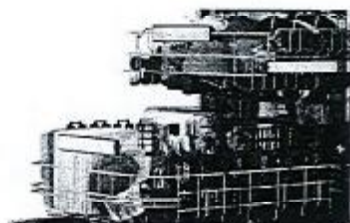

Largest Usable Capacity

Largest usable capacity in its class, so even your dinner party dishware fits.



Perfect Stemware™ Cycle

Ensures your stemware comes out spotless and clean.



Built-In Dishwasher

E24ID74QPS professional Series

Electrolux | ICON

Lot 51 Aerville

51

A-A

BUILT-IN DISHWASHER

FEATURES

Stainless Steel Interior	Yes
Luxury-Hold™ Door	Yes
Custom-Sel™ Options	Yes
Theatre LED Lighting	Yes
Integrated iQ-Touch™ Controls	Yes
LED Indicator Lights	Yes
Tall Tub Design	Yes
ProClean™ Wash System	Yes
Swirl-Spray™ Arm	Yes
Luxury-Clean™ Technology	Yes
Luxury-Quiet™ Sound Package (Approx. dBA)	Yes/43.0
Wash Levels	5
Aqua-Lux™ Wash System	Yes
Leak Detection System	Yes
Adjustable Rinse Aid Dispenser with Indicator	Yes
ENERGY STAR®	Yes

CYCLES

Auto Wash	Yes
Delicate	Yes
Eco Wash	Yes
Favourite	Yes
Heavy	Yes
Normal	Yes
Perfect Stemware™	Yes
30-Min. Fast Wash	Yes
Rinse Only	Yes
Upper Rack	Yes

OPTIONS

Air Dry	Yes
NSF® Certified Sanitize Option	Yes
Delay Start	30 Min. - 24 Hrs.

RACK SYSTEM

Sure-2-Fit™ Rack System	Yes
Upper Rack -	
Adjustable Height	Yes
Cup Clips	4
Cup Shelf/Stemware Holder	2/Yes
Fold-Down Tines	4 Rows
Rack Handle	Yes
Wipe-Try™	Yes
Lower Rack -	
Fold-Down Tines	6 Rows
Knife Holder	Yes
Utility Tray/Shelf	Yes
Stemware/Champagne Glass Holders	4
Silverware Basket	3-Piece Split
Special Items Cover/Mesh Small Items Bag	Ful Set

SPECIFICATIONS

Power Supply Connection Location	Right Bottom Front
Water Inlet Location	Left Bottom Front
Leveling Legs	Yes
Water Usage (Gallons) - Normal Cycle	4.0 - 8.0
Water Pressure (PSI)	15 - 120
Integral Air Gap on Supply	Yes
Voltage Rating	120V/60Hz
Connected Load (kW Rating) @ 20 Volts?	1.44
Amps @ 120 Volts	9.3
Shipping Weight (Approx.)	115 Lbs.

*For use on 120V only. 120V dedicated circuit having 2-wire service with a separate ground wire. Appliance must be grounded for safe operation.
NOTE: Always consult local and national codes and plumbing codes. Refer to Product Installation Guide for detailed installation instructions on this web at electrolux.com.
Specifications subject to change.

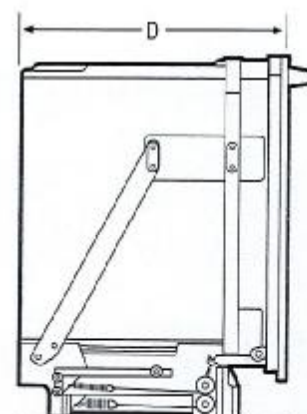
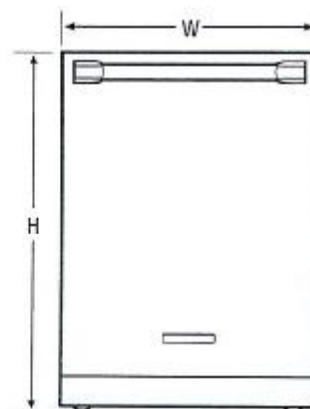

PRODUCT DIMENSIONS

Height (Adjustable)	33-3/8" - 35-3/8"
Width	23-3/4"
Depth (Including Door) (with Door 90° Open)	24-1/2" / 60-1/4"



Electrolux Major Appliances, N.A.

CANADA • 5655 Terry Fox Way • Mississauga, ON L5V 3E4 • 1-800-265-8352 • electroluxicon.ca

E24ID74QPS 03/15

© 2015 Electrolux Major Appliances, N.A.

Printed in Canada



High standards of quality at Electrolux Home Products, Inc. mean we are constantly working to improve our products. We reserve the right to change specifications or discontinue models without notice.

Over-the-Range Microwave

EI30BM6CPS

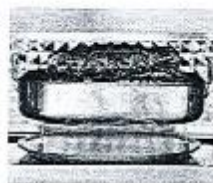
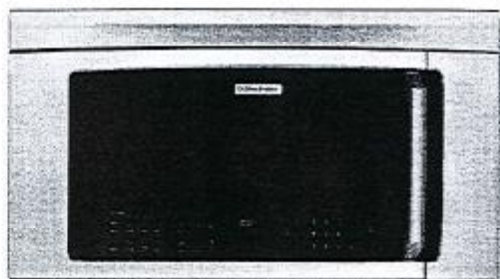

Convection Cooking

Gives you oven results at microwave speed — perfect for roasting, cooking and baking everything from steaks to cupcakes.

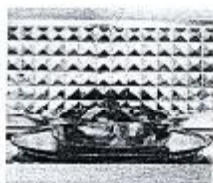

Cook-2-Perfection® Technology

Uses a diamond-design rear wall, plus stirring fan and turntable to heat your food evenly every time.

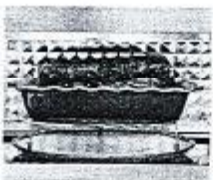

Quartz Grill Element

Provides a true oven bake finish.

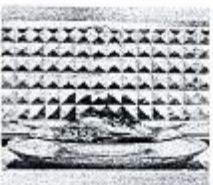

Auto-Cook Options

Cook display prompts you through Quick Meal options and Dinner Recipes.

Signature

30" OVER-THE-RANGE CONVECTION MICROWAVE

Oven Cavity	1.8 Cu. Ft.
Watts	1000
Oven Interior	Stainless Steel
Interior Light	Yes
14-1/4" Glass Turntable	Yes

Control Panel Features

IQ-Touch™ Electronic Controls	Yes
Convection	Yes
Front Display with Blue LED	Yes
Electronic Clock & Timer	Yes
Humidity Sensor	Yes
Power Levels	10
Touch Pad Controls	31
Fast Cook Options	Yes
Cook-2-Perfection® Technology	Yes
Auto-Start	Yes
Auto-Defrost Options	6
Auto-Cook Options — Quick Meal (4), Dinner Recipes (5)	9
Auto-Melt/Softening Options — Ice Cream (1), Cream Cheese (1), Butter (1), Chocolate (1)	4
Auto-Reheat Options — Bread (2), Pasta (1)	3
Beverage (0.5 — 2.0 Cups)	Yes
Sensor-Cook Options — Cook (5), Reheat (1), Popcorn (1), Baked Potato (1), Frozen Vegetables (1), Fresh Vegetables (1)	10
Multi-Stage Cooking Options	4
Shortcut Options	6
Add 30 Seconds	Yes
Custom Help Options	5
Panel Lock	Yes
Demo Mode	Yes
Adjustable Sound Level For Timers/Reminders	Yes
More/Less Function	Yes

Additional Features

Signature Soft Arc Oven Door and Handle Design	Yes
Glass Window	Yes

Ventilation System

Hood Fan	Yes
Exhaust Duct	Convertible*
Exhaust Fan (400 CFM)	4-Speed
Charcoal Filters (Recommended Installation)	1
Grease Filters	2

Accessories

Metal Rack	Included
36" Filter Kit	Optional
Stainless Steel — PN # MWFLKTS	

Specifications

Colour —	
Stainless Steel	S
Oven Cavity Dimensions —	
Height	9-15/16"
Width	21-1/4"
Depth	14-23/32"
Product Dimensions —	
Height (Including Lower Extension)	17-9/16"
Width	25-7/8"
Depth (to Centre of Arc — Including Rear Extension)	17-3/8"
Power Supply Connection Location	Right Top Rear
Voltage Rating	120V/60Hz/15A
Connected Load (kW Rating) @ 120 Volts†	1.71
Amps @ 120 Volts	14.5
Frequency (MHz)	2450
Microwave — Watts @ 120 Volt Input	1050
Convection — Watts @ 120 Volt Input	1500
40" Electrical Cable	Included
Shipping Weight (Approx.)	85 Lbs

*Ventilation system is preset to recirculate air inside with no ducting. Converting to exterior exhaust is optional.

†For use on adequately wired 120V, dedicated circuit having 2-wire service with a separate ground wire. Appliance must be grounded for safe operation.

NOTE: Always consult local and national electric codes. Refer to Product Installation Guide for detailed installation instructions on the web at electroluxappliances.ca. Specifications subject to change.

Over-the-Range Microwave

EI30BM6CPS



Lot-51. Marville

AA

Locate 120V/50Hz grounded outlet inside upper cabinet.

Microwave MUST be mounted to BOTH a top cabinet AND a wall*

Bottom edge of cabinet MUST be 30" min. from cooking surface

Cabinet MUST be capable of supporting a total load of 135 lbs.

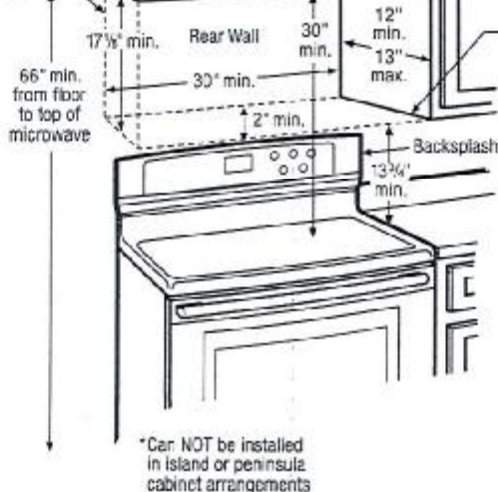

*Can NOT be installed in island or peninsula cabinet arrangements

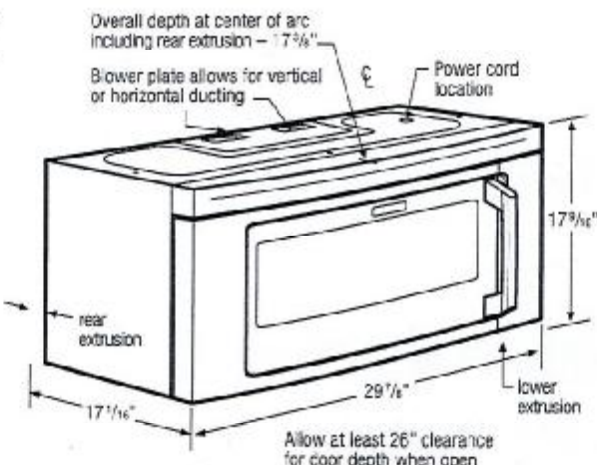

30" Over-the-Range Microwave Specifications

- Product Weight – 70 Lbs.
- Voltage Rating – 120V/50 Hz/15 Amps
- Connected Load (kW Rating) @ 120 Volts = 1.71 kW (For use on adequately wired 120V, dedicated circuit having 2-wire service with a separate ground wire. Appliance must be grounded for safe operation.)
- Amps @ 120 Volts = 14.3 Amps
- Always consult local and national electric codes.
- Grounded outlet should be located in cabinet above, with hole in base to route power cord. Carefully follow top template instructions for power cord clearance when installing beneath smooth, flat cabinets.
- Microwave's ventilation system is preset to recirculate air inside with no ducting system required. Exhausting air outside is optional, using either vertical or horizontal ducting system. (Refer to Ducted Option Specifications for outside ventilation.)
- For safe and proper installation, microwave MUST be mounted to BOTH a top cabinet AND a wall, and connected to at least one wall stud. Can NOT be installed in island or peninsula cabinet arrangements.
- Cabinet bottom MUST be level to insure proper installation.
- Cabinet MUST be capable of supporting a total load of 135 lbs.
- Filler blocks recommended for installation when cabinet front hangs below recessed bottom shelf.
- Minimum distance of 30" required from cooking surface to bottom edge of top cabinet.
- Minimum distance of 66" required from floor to top of microwave.
- Opening between cabinets MUST be 30" wide and free of obstructions. For openings up to 36" wide, order optional 36" Filler Kit to fill in gap between unit and cabinets.
- Allow 26" minimum clearance for 90° door swing.

Ducted Option Specifications

- For outside ventilation.
- Exhaust duct adapter will be needed for outside ventilation, to mate with standard 3-1/4" x 10" rectangular duct. If round duct required, rectangular-to-round transition adapter will be needed with no more than 6" diameter.
- For most efficient airflow exhaust, use a straight run or as few elbows as possible with a maximum duct length of 3-1/4" x 10" rectangular or 6" diameter round duct, not to exceed 120 equivalent feet.
- For horizontal installation, be sure to allow enough space between wall studs to accommodate exhaust.
- Refer to installation instructions on web for detailed duct preparation and converting exhaust vent blower system for exterior exhaust ventilation.

Note: For planning purposes only. Refer to Product Installation Guide on the web at electroluxappliances.ca for detailed instructions.

Optional Accessories

- 36" Filler Kit: S – (PN # MWFIKITSS).

Electrolux Major Appliances, N.A.

CANADA • 5655 Terry Fox Way • Mississauga, ON L5V 3E4 • 1-800-265-8352 • electroluxappliances.ca



High standards of quality at Electrolux Home Products, Inc. mean we are constantly working to improve our products. We reserve the right to change specifications or discontinue models without notice.

ELECTRIC FREESTANDING RANGE

EI30EF4CQS

Featuring IQ-Touch™ Electronic Controls



SIGNATURE FEATURES



FRONT CONTROL DESIGN

Effortlessly upgrade your back-control range to built-in style. This range will easily replace traditional 30" freestanding ranges.



PERFECT TASTE™ DUAL CONVECTION

For consistently delicious taste and texture, our dual-fan convection circulates air more evenly throughout the oven for an even cook. Two variable speeds work in tandem with three heating elements (bake, broil, and convection) to give you delicious results every time.

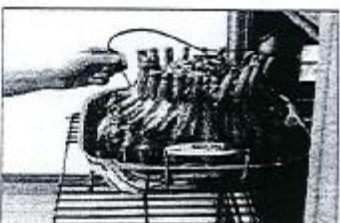

PERFECT TASTE™ TEMP PROBE

The Perfect Taste™ Temp Probe lets you cook each dish to perfection. It does more than measure temperature — it alerts you when food has reached the desired temperature and automatically adjusts to the Keep Warm setting, so you never overcook your food and deliver perfect results every time.



FLEX-2-FIT® HEATING ELEMENTS

Automatically expands up to three sizes, giving you precision and control with a variety of cookware.

Li

PRODUCT DIMENSIONS

Height	35-1/8" - 36-5/8"
Width	29-7/8"
Depth (including handle)	23-31/32"

MORE EASY-TO-USE FEATURES

WARMER DRAWER

Maintain the perfect temperature of your food until serving time.

EASY-TO-CLEAN COOKTOP SURFACE

Smooth glass cooktop makes cleanup a breeze.

A LUXURY-GLIDE® OVEN RACK

With a ball bearing system, the oven rack is so smooth it extends effortlessly so you can more easily manage the transfer of all dishes, even heavy ones.

PLATINUM STAR® LIMITED WARRANTY

Our exclusive limited warranty that includes 3-year coverage on parts and one year on labor*.

CONVECTION CONVERSION

Automatically adjusts standard baking temperatures to convection temperatures, for perfect, consistent results.

6 COOKING MODES

Bake, Broil, Convection Bake, Convection Roast, Keep Warm and Slow Cook.

KEEP WARM SETTING

Maintain food at the perfect serving temperature with this setting — it's a great feature when you're entertaining. Additional warming zone on cooktop allows for ultimate flexibility.

IQ-TOUCH™ CONTROLS

The IQ-Touch™ control panel displays all of your options, at all times.

Available in:



Stainless
Steel

ELEMENT	WATTS
6 to 8 to 12" Triple Expandable Element	1,200/2,000/3,000
9" Electric Element	2,200
6" Electric Element	1,800
6" Electric Element	1,200
Warming Zone	100

*Eligible sales on product registration with Electrolux North America within 30 days of purchase. Products must have been purchased on or after April 1, 2013. Coverage includes electrical parts for 3 years and labor for 1 year.

ELECTRIC FREESTANDING RANGE

EI30EF4C0S

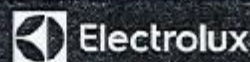

Lot 51 Carville
A.A.

30" ELECTRIC FREESTANDING RANGE

CONTROL PANEL FEATURES

IQ-Touch™ Electronic Oven Control	Yes
Professional-Grade Control Controls	Yes
Keypad Entry of Time & Temperature	Yes
Electronic Cook & Timer	Yes
Temperature Display	Yes
Automatic Oven (Delay, Cook & Off)	Yes

COOKTOP FEATURES

Flare 2 Ft ² Ceramic Glass Smoothtop	1
6 to 9 to 12" Triple Expandable Element 1,200W/2,000W/3,000W	1
9" Electric Element 3,200W	1
6" Electric Element 1,200W	2
Warming Zone - 100W	Yes

OVEN FEATURES

Capacity	4.5 Cu. Ft.
Hidden Bake Element	Yes
Eight-Pass Bake Element - 2500 Watts	Yes
Eight-Pass Broil Element - 4000 Watts	Yes
Convection Element - 2500 Watts	Yes
Cobalt Blue Interior	Yes
Self-Clean Options with Door Lock	Yes
Perfect Taste™ Convection	Yes
Cooking Modes - Bake, Broil, Convection Bake, Convection Roast, Keep Warm, Slow Cook	8
Baking Options - Temperature Probe, Delay Bake, Convection Convert	3
Luxury-Design™ Lighting with Dual 40W Halogen Bulbs	Yes
Luxury-Blade™ Racks	1
Conventional Racks	1
Convection Roasting Rack	

ADDITIONAL FEATURES

Luxury-Hold™ Oven Door	
Extra-Large Glass Window	Yes
Warmer Drawer	Yes
Adjustable Leveling Legs	Yes
Sabbath Mode (Star-K® Certified)	Yes

ACCESSORIES

Meat Probe	Included
Stainless Steel Backguard - PN# A02535601	Optional

SPECIFICATIONS

Colour -	
Stainless Steel	S
Power Supply Connection Location	Right Bottom Rear
Connected Load (kW Rating) @ 240/208 Volts	13.8/10.4
Amps @ 240/208 Volts	57.5 / 50
Minimum Circuit Required (Amps)	40
Shipping Weight (Approx.)	245 Lbs.

NOTE: Always consult local and national electric codes. Refer to product literature for more information. For detailed installation instructions, see the web at: www.electrolux.com. Specifications subject to change.

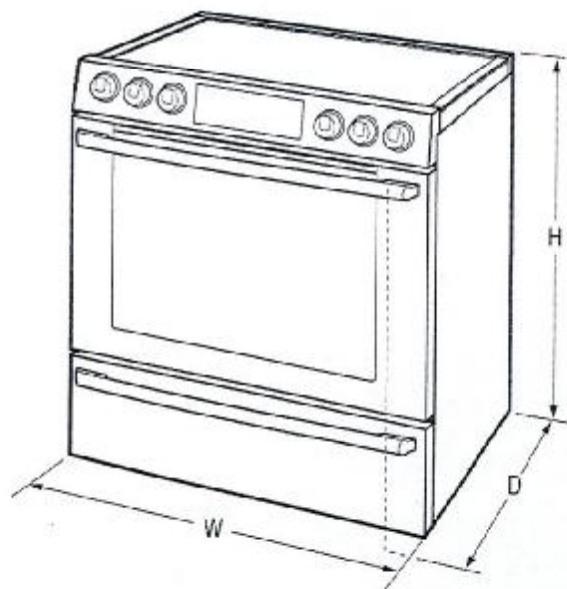

PRODUCT DIMENSIONS

Height (Adjustable)	36-1/8" - 36-5/8"
Width	29-7/8"
Depth (including handle) (with 80" Door Open)	26-31/32" 26"

OVER CAVITY DIMENSIONS

Height	17-1/2"
Width	24-1/8"
Depth	18-3/4"

Electrolux Major Appliances, N.A.

CANADA • 5855 Terry Fox Way • Mississauga, ON L5V 3E4 • 1-800-265-8352 • electroluxappliances.ca

EI30EF4C2 10/15

© 2015 Electrolux Major Appliances, NA



High standards of quality at Electrolux Home Products, Inc. mean we are constantly working to improve our products. We reserve the right to change specifications of discontinuous models without notice.

Printed in Canada

FRONT LOAD WASHERS

5.0 Cu. Ft.

EFLS517S TT/IW

Perfect Steam™ Washer with LuxCare™ Wash and IQ-Touch™ Controls



Most Efficient
2016
ENERGY STAR
www.energystar.gov

SIGNATURE FEATURES



PERFECT STEAM™ REMOVES TOUGH STAINS

Unlike many washers, our Perfect Steam™ rises from the bottom, gently lifting dirt and stains from fibers.

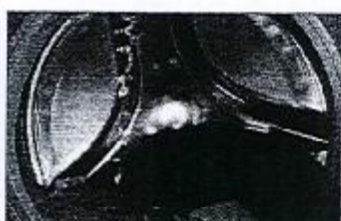

THOROUGH CLEANING WITH LUXCARE™ WASH SYSTEM

Our LuxCare™ Wash System offers a thorough clean with improved wash actions, temperature control, and smart load sensing.



18-MINUTE FAST WASH¹

Quickly deep cleans the items you need most.



SANITIZE OPTION

Certified to kill and remove 99% of bacteria and 95% of allergens.²

PRODUCT DIMENSIONS

Height	38"
Width	27"
Depth	32"

MORE EASY-TO-USE FEATURES

STAIN TREAT™ II OPTION REMOVES SET-IN STAINS

Optimizes the temperature, tumbling actions, and cycle time based on the stain you select.

ENERGY STAR®-CERTIFIED MOST EFFICIENT

Electrolux washers meet strict criteria to guarantee high-quality energy efficient performance — without sacrificing clean.

10-YEAR MOTOR WARRANTY PLUS LIFETIME TUB WARRANTY

Rest easy knowing your washer is backed by a 10-year motor and lifetime tub warranty.

PERFECT BALANCE® SYSTEM & SECOND FLOOR GUARANTEE

Balances loads for smooth, quiet operation. So quiet you can even run your washer on the second floor or near bedrooms without noticing it.³

FRESH WATER RINSE REMOVES RESIDUAL DETERGENT

We use fresh water in our final rinse to ensure more detergent is removed, which is gentler on sensitive skin and provides better fabric care.

FITS MORE ROOMS WITH REVERSIBLE WASHER DOOR

With reversible washer door, four-way venting, and a standard 27" platform, our products are designed to fit just about anywhere you want to put them.

SPACIOUS CAPACITY

Easily cleans a king-sized comforter with spacious 5.0 cu. ft. drum.

EXTENDED REFRESH OPTION

Adds a rinse and spin after the wash cycle to keep garments fresh until you can switch them to the dryer.

9 CYCLES TO CARE FOR EVERY FABRIC

Clean all your special items with tailored cycles for delicates, heavy duty, whitest whites, and more.

Available in:



Titanium
(TT)



Island White
(IW)

¹Tested on conventional wash floor construction with heavy floor joists.

²Our products meet the NSF® testing standards.

³As tested on conventional wash floor construction with heavy floor joists.

ELECTROLUXAPPLIANCES.CA

FRONT LOAD WASHERS

EFLS517S TT/IW



Lot 5/ Carville

27" FRONT LOAD WASHER

Capacity	5.0 Cu. Ft.
FEATURES	
Push-to-Open Door	Yes
IQ-Touch™ Controls	Yes
Perfect Steam™ Wash System	Yes
Balance System	Perfect Balance®
Sound System	Luxury-Quiet™
Lighting	Luxury-Design®
Push-to-Open Dispenser Drawer	Yes
Wash System	LuxCare™
Integra® Water Heater	Yes
Wash Drum	Stainless Steel
Automatic Temperature Control	Yes
Automatic Water Level Adjustment	Yes
Auto Prewash Dispenser (Liquid/Powder)	Yes
Auto Bleach Dispenser (Liquid Only)	Yes
Auto Detergent Dispenser (Liquid/Powder)	Yes
Auto Fabric Softener Dispenser (Liquid Only)	Yes
Tumble Speed (RPM)	Variable
Spin Speed (RPM)	1,300
Reversible Door	Yes
Adjustable Leveling Legs	Yes
ENERGY STAR®	Most Efficient
NSF® Certified/Sanitary	Yes
CYCLES	
Heavy Duty, Whisker Whites, Normal, Casual, Colours, 10-Min. Fast Wash, Delicates, Tines & Spin, Clean Washer	9
OPTIONS	
Wash/Rinse Temperature Combinations	7
Temperature Selections	5
Add Steam	Yes
Spin Speed Selections	5
Soil Level Selections	5
Delay Start	Yes
End-of-Cycle Chime	On/Off
INSTALLATION OPTIONS	
Freestanding, Under Counter*, Stacked (Under Dryer, Pedestal), Hidden (In Closet, Second Floor)	Yes
ACCESSORIES	
Luxury-Glide® Pedestal with Spacious Storage Drawer - Titanium - PN# EPWD-57STT	Optional
Island White - PN# EPWD-57SIW	Optional
Dryer Stacking Kit - PN# STACKT24	Optional
Drain Hose Extension Kit - PN# 137096000	Optional
SPECIFICATIONS	
Colour -	
Titanium	TT
Island White	IW
Power Supply Location	Top Right Rear
Water Inlet Location	Top Left Rear
Voltage Rating	120V/50 Hz
Connected Load (Volts/Rating) @ 120 Volts*	1.2
Watts @ 120 Volts	1,200
Amps @ 120 Volts	12
Shipping Weight (Approx.)	230 Lbs.

*See User Manual for under-counter installation. Under-counter installation requires under-sink plumbing and electrical.

*An electrical supply with grounded three-wire receptacle is required. The power supply circuit must be installed in accordance with current edition of national and local codes and ordinances.

NOTE: Always consult local and national electrical and plumbing codes. Refer to Model Description Guide for detailed installation instructions on the web at electroluxappliances.ca. Such notices subject to change.

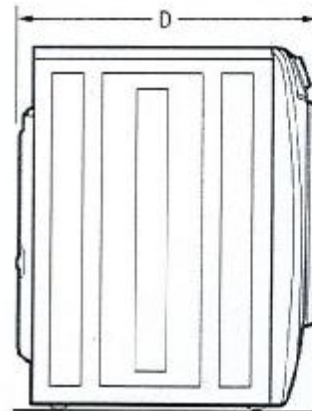

PRODUCT DIMENSIONS

Height (without 5" Pedestal)	30"
Height (with 15" Pedestal)	33-1/4"
Width	27"
Depth (to Centre of Drum Not Including Hoses)	32"
Depth (with Door 90° Open)	33-1/2"

15" Pedestal Drawer Installation

Elevates washer height to 53 1/4". For detailed pedestal installation, refer to instructions included with pedestal or on web. Pedestal installation may require modified utility hookup locations. For details, refer to Product Installation Guide on web.

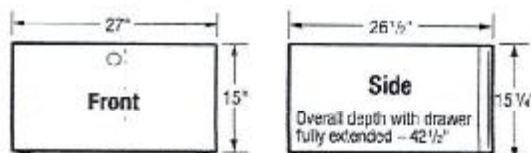

Electrolux Major Appliances, N.A.

CANADA • 5855 Terry Fox Way • Mississauga, ON L5V 3E4 • 1-800-265-8352 • electroluxappliances.ca

EFLS517S 04/16

© 2016 Electrolux Major Appliances, N.A.



High standards of quality at Electrolux Home Products, Inc. mean we are constantly working to improve our products. We reserve the right to change specifications or discontinue models without notice.

Printed in Canada

ELECTRIC FRONT LOAD DRYERS

8.0 Cu. Ft.

EFMC517S TT/IW

Perfect Steam™ Dryer with Instant Refresh™ and IQ-Touch™ Controls

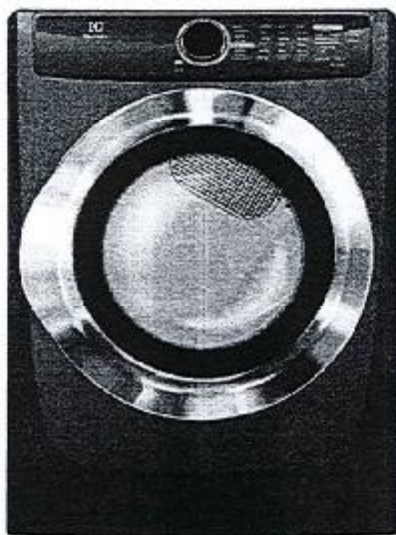

SIGNATURE FEATURES

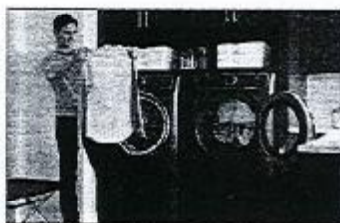

INSTANT REFRESH™ CYCLE REVIVES FABRICS

Remove wrinkles and quickly refresh items with steam in 10 minutes.



KEEPS CLOTHES LOOKING THEIR BEST

Clothes are gently tumbled while moisture sensors detect when clothes are dry to prevent over-drying. Customizable options and cycles allow you to care for every fabric.



18-MINUTE FAST DRY™

Quickly dry the items you need most.



ENERGY STAR®-CERTIFIED

Rigorously tested to do more with less. Electrolux dryers meet strict criteria to guarantee high-quality energy efficient performance.

PRODUCT DIMENSIONS

Height	33"
Width	27"
Depth	31-5/8"

MORE EASY-TO-USE FEATURES

PERFECT STEAM™ WRINKLE RELEASE OPTION

Gently releases wrinkles and reduces static to keep clothes looking their best.

EXTENDED TUMBLE OPTION KEEPS CLOTHES TANGLE-FREE

Gently tumbles your clothes without heat to keep them tangle-free — perfect for when you cannot remove clothes right after the cycle ends.

LARGEST CAPACITY DRYER

Dry more in each load. Our 8.0 cu.ft. dryers have the largest capacity for a standard 27" platform.²

PLATINUM STAR® LIMITED WARRANTY

Our exclusive limited warranty that includes three-year coverage on parts and one year on labour.³

8 CYCLES TO CARE FOR EVERY FABRIC

Perfectly dry every item with tailored cycles for towels, delicates, and more.

REVERSIBLE DOOR FITS MORE ROOMS

Enjoy easy loading no matter how your washer and dryer are configured.

OPTIONAL PEDESTALS AND STACKING KIT FOR MORE INSTALLATION OPTIONS

Raise your units with optional pedestal drawers that provide extra storage. Or use the optional stacking kit for convenient placement in small spaces.

LUXURY-DESIGN® LIGHTING

Conveniently find any article of clothing with premium LED lighting that provides visibility inside your dryer.

BRILLIANT LED DISPLAY SHINES IN EVEN THE DARKEST LAUNDRY ROOMS

Our beautifully bright display illuminates information on cycles and lets you know how much time is left.

Available in:



Titanium
(TT)

Island White
(IW)

²Fast time based on 2 lb. DOE load.

³Based on manufacturer specifications using standard 27" platforms.

⁴Warranty based on limited registration with Franchising North America within 60 days of purchase. Products must have been purchased on or after July 1, 2013. See limited warranty for details.

ELECTRIC FRONT LOAD DRYERS

EFMC517S TT/IW



Lot 51 Carville A.A

27" ELECTRIC FRONT LOAD DRYER

Capacity	8.0 Cu. Ft.
FEATURES	
Push-to-Open Door	Yes
10-Touch™ Controls	Yes
Perfect Steam™ Dry System	Yes
Dry System	Luxury-Dry™
Sound System	Luxury-Care™
Lighting	Luxury-Design™
Tumble System	Gentle Tumble™
Moisture Sensor	Yes
Dryer Drum	Stainless Steel / Painted Steel
Tumble Speed (RPM)	50
Reversible Door	Yes
Adjustable Leveling Legs	Yes
ENERGY STAR®	Yes
NSF® Certified/Sanitize	
CYCLES	
Timed Dry (30, 45, 60, 75), Heavy Duty, Towels, Normal, 18-Min. Fast Dry, Casual, Delicates, Instant Refresh™	8
OPTIONS	
Temperature Selections	5
Add Steam	Yes
Electronic Auto Dry System	Yes
Manual Timer Dry Selections	4
Delay Start (Hours)	12
End-of-Cycle Chime	On/Off
Extended Tumble	Yes
Anti-Static	Yes
Line Dry	Yes
Shrink Guard	Yes
Dryness Levels	5
INSTALLATION OPTIONS	
Freestanding, Under Counter, Stacked (Above Washer), Peninsula, Recessed in Cabinet, Second Floor	Yes
4-Way Dryer Venting	Yes
ACCESSORIES	
Luxury-Glide® Pedestal with Spacious Storage Drawer - Titanium - PN# EPADT57ST1	Optional
Island White - PN# EPADT57SIW	Optional
Dryer Stacking Kit - PN# STACKIT2X	Optional
Drying Rack - PN# AD48437D1	Optional
SPECIFICATIONS	
Colour -	
Titanium	TT
Island White	IW
Maximum Exhaust Duct Length** (ft.)	125
Power Supply Connection Location	Rear
Voltage Rating	240V/60Hz/30A
Connected Load (kW Rating)@ 240 Volts	6.0
Amps @ 240 Volts	25
Heating Element @ 240 Volts (Watts)	5,400
Shipping Weight (Approx.)	141 Lbs.

*Side-by-Side units in under-counter locations require custom built enclosures and/or venting.
 **Appliances must be installed with proper venting and allow clearances for airflow and venting.
 Refer to Installation Guide or web for additional information.
 NOTE: Always consult local and national codes and plumbing codes. Refer to Product Installation Guide for detailed installation instructions and clearances at electroluxappliances.ca
 Specifications subject to change.

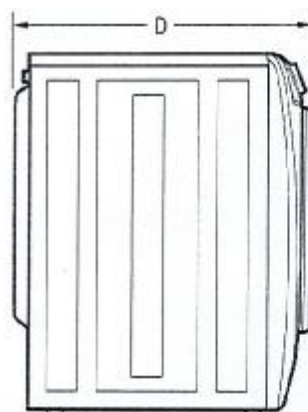

PRODUCT DIMENSIONS

Height (without 15" Pedestal)	38"
Height (with 15" Pedestal)	53-1/4"
Width	27"
Depth (to Centre of Arc Not Including Hose)	31-5/8"
Depth (with Door 90° Open)	53-1/2"

15" Pedestal Drawer Installation

Elevates dryer height to 53 1/4".
 For detailed pedestal installation, refer to instructions included with pedestal or on web.
 Pedestal installation may require modified utility hookup locations. For details, refer to Product Installation Guide on web.

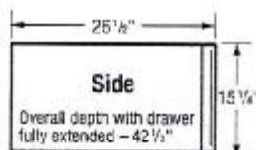
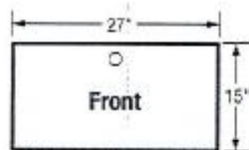

Electrolux Major Appliances, N.A.

CANADA • 5855 Terry Fox Way • Mississauga, ON L5V 3E4 • 1-800-265-8352 • electroluxappliances.ca

EFMC517S 04/16

© 2016 Electrolux Major Appliances, N.A.



High standards of quality at Electrolux Home Products, Inc. mean we are constantly working to improve our products. We reserve the right to change specifications or discontinue models without notice.

Printed in Canada