

AUDIO AND SECURITY

Inv.3671	1 - LOCATION: GRAND ALARMS	
	GRAND ALARMS TO CONTACT PURCHASER DIRECTLY TO LOCATE THE STANDARD CABLE AND TELEPHONE ROUGH IN OUTLETS	
Line 47977	Note: CONTACT AT GRAND ALARMS: JACQUELINE (416) 410-3020	
13Jun16 / 13Jun16		

CABINETRY APPLIANCE - FRIDGE

Inv.3671	1 - LOCATION: KITCHEN	
	66 CM FRIDGE CABINET - 1 GABLE 66 CM & CABINET 59 CM DEEP - SEE 66CM DEEP PANTRY IF ADJACENT TO PANTRY - COUNTER DEPTH - STANDARD LINE	
Line 47978	Note: LOCATION AS PER FRENDEL KITCHEN PLAN	
13Jun16 / 13Jun16		

TILE

Inv.3671	1 - Floor Tile - Upgrade 3 - VESTIBULE FLOOR	
	12X24 COPPER - BEYAZ (TR.SP.BYZ.1224)	
Line 47979	Note: SEE SKETCH ATTACHED FOR TILE DIRECTION	
13Jun16 / 13Jun16		
Inv.3671	1 - Floor Tile - Upgrade 3 - POWDER ROOM FLOOR	
	12X24 COPPER - BEYAZ (TR.SP.BYZ.1224)	
Line 47980	Note: SEE SKETCH ATTACHED FOR TILE DIRECTION	
13Jun16 / 13Jun16		
Inv.3671	1 - LOCATION: POWDER ROOM FLOOR	
	Floor Tile - Brick Joint Pattern - Provision is for Tile Only - Does not include provision for Marble - POWDER ROOM FLOOR	
Line 47981	Note: INSTALL 70/30 BRICK JOINT	
13Jun16 / 13Jun16		
Inv.3671	1 - LOCATION: VESTIBULE	
	Floor Tile - Brick Joint Pattern - Provision is for Tile Only - Does not include provision for Marbl - VESTIBULE FLOOR	
Line 47982	Note: INSTALL 70/30 BRICK JOINT	
13Jun16 / 13Jun16		

EXTRAS AS PER OFFER

Stainless Steel Fridge, Stove and Dishwasher and front loading washer and dryer in white from Vendors standard samples, no cash value, not transferable. (Supplied only not installed) ** to arrange delivery call: The Brick commercial sales division at (416) 291-2222 Worksheet Note:	
Rogers Free Services Package includes 6 months of: home phone, TV and Internet Service. Worksheet Note:	

This sketch is provided solely for reference to those items noted on the accompanying "Upgrades/Extras". All other details, dimensions & layouts are for illustrative purposes only and may not be applicable to the Purchaser's Model.

Site Cornville Lot 21  
 Date June 13 / 16  
 Purchaser Initials MA Production Initials \_\_\_\_\_

**richdale**  
 SOUTH RICHMOND HILL  
**SCHEDULE B**

←→ Tile direction (Foyer)  
 ↑↓ Tile direction (Powder Room).  
 ( \* 70/30 Brick Joint )  
 MA

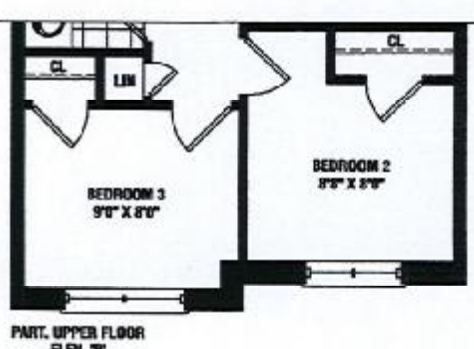
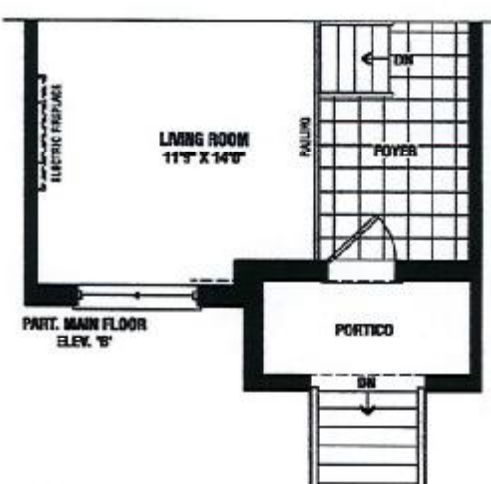
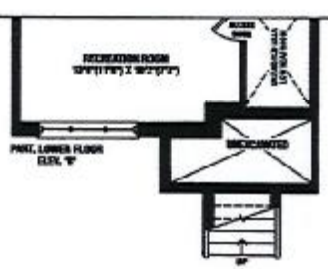
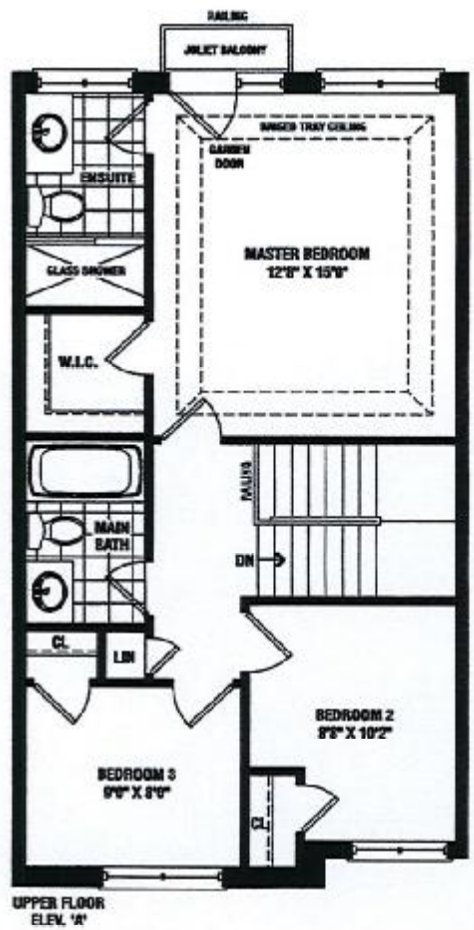
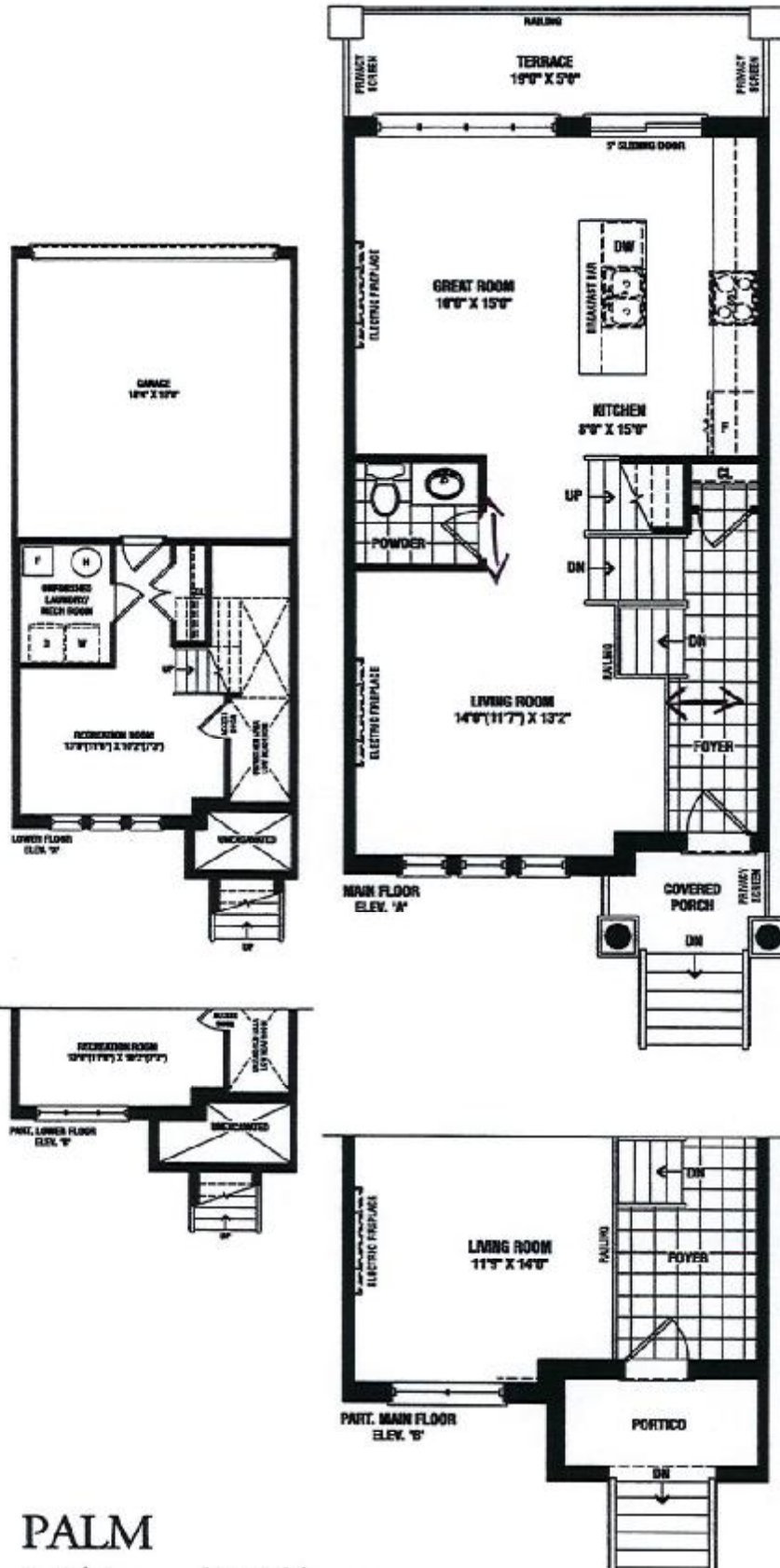

**PALM**  
 1,549 SQ. FT. / 1,564 SQ. FT.  
 ELEV. A ELEV. B

Actual usable square footage may vary from that stated herein. The floor plan may be mirror image/reverse from that shown. E & O.E. 19-2

**SENATOR**  
 HOMES

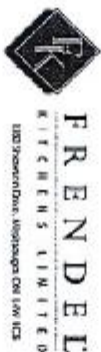

1st Floor and 2nd Floor  
Not For Sale  
New Installation

**\*BACKING ON ALL CABINETS**

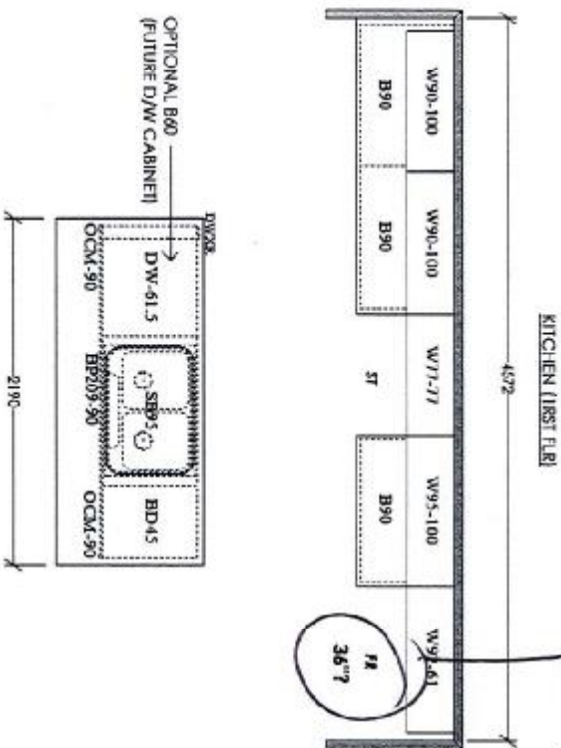

59cm deep upper  
and 66cm gap/10

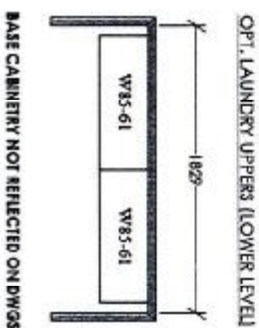
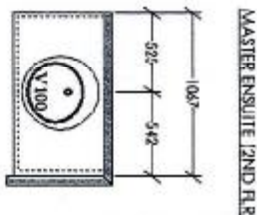
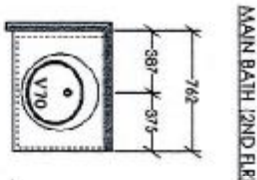
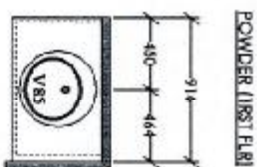

\*\*NO OPT. LOWER LEVEL BATH

**SENATOR HOMES**  
**RICHVALE SOUTH - RICHMOND HILL**  
**MODEL: TH-19-2 (PALM) ELEV. A, B, B1**  
**TOTAL UNITS: 7**

This sketch is provided solely for reference to those items noted on the accompanying 'Miscellaneous'. All other details, dimensions & layouts are for illustrative purposes only and may not be applicable to the Purchaser's Model.

March 15, 2016

Date 01/3/2016  
Site Senail Lot 21  
Purchaser initials ML Production initials \_\_\_\_\_





INTERIOR COLOUR SCHEME

CARV - LOT 21 - PH 1

Purchaser: Mei Kuan Su  
Telephone Res. / Bus: (647) 882-3299 /  
Decor Advisor: Veronica Ashton

Property: 21 of Plan -  
Project: Carrville Investments Ltd.  
Model and Elevation: The Palm (19-2) Elev B

Layout Changes: ☐ Yes ☒ No Sketch Attached: ☐ Yes ☒ No Exterior Colour Scheme:

1. Cabinetry

	Style and Colour	Counter Top	Hardware
Kitchen / Breakfast	HUMBER - WHITE SUGAR	NEW CALEDONIA GRANITE	HANDLE 9677
Kitchen Island	HUMBER - WHITE SUGAR	NEW CALEDONIA GRANITE	HANDLE 9677
Laundry Room	N/A	N/A	N/A
Powder Room	NEWPORT MAPLE - SHALE GREY	CALCUTTA MARBLE 4925K-07	KNOB 181
Main Bathroom	NEWPORT MAPLE - SHALE GREY	SPRING CARNIVAL 1876K-52	KNOB 181
Master Ensuite Bathroom	NEWPORT MAPLE - SHALE GREY	SPRING CARNIVAL 1876K-52	KNOB 181
Second Ensuite Bathroom (If Applicable)			

Appliances

Custom Size Fridge

☐ Yes ☒ No

Valance Lighting

☐ Yes ☒ No

Microwave / Range Hood

☐ Yes ☒ No

Cooktop / Rangetop

☐ Yes ☒ No

Built in Wall Oven

☐ Yes ☒ No

Slide-in Range

☒ Yes ☐ No

Comment

STANDARD GRANITE EDGE IN KITCHEN

2. Flooring

Selection

Foyer	*UPG 2 - 12X24 COPPER - BEYAZ (TR.CP.BYZ.1224)
Main Hall	3/4" X 3-5/8" GENERATIONS OAK ENG. HARDWOOD - COBALT
Back Hall	N/A
Breakfast	3/4" X 3-5/8" GENERATIONS OAK ENG. HARDWOOD - COBALT
Laundry Room	N/A
Kitchen	3/4" X 3-5/8" GENERATIONS OAK ENG. HARDWOOD - COBALT
Powder Room	*UPG 2 - 12X24 COPPER - BEYAZ (TR.CP.BYZ.1224)
Main Bathroom	13X13 NEW REEDS - SILVER (GE.NR.SIL.1313)
Master Ensuite	13X13 NEW REEDS - SILVER (GE.NR.SIL.1313)
Bathroom (If Applicable)	N/A
Mud Room	N/A
Living Room	3/4" X 3-5/8" GENERATIONS OAK ENG. HARDWOOD - COBALT
Dining Room	N/A
Family / Great Room	3/4" X 3-5/8" GENERATIONS OAK ENG. HARDWOOD - COBALT
Den / Library / Study	N/A
Basement Landing (If Applies)	N/A
Lower Landing (If Applicable)	N/A
Upper Landing	3/4" X 3-5/8" GENERATIONS OAK ENG. HARDWOOD - COBALT
Upper Hall	3/4" X 3-5/8" GENERATIONS OAK ENG. HARDWOOD - COBALT
Master Bedroom	STANDARD BERBER PAPILIO CARPET - 17185 SOFT CAMEO
Bedroom #2	STANDARD BERBER PAPILIO CARPET - 17185 SOFT CAMEO
Bedroom #3	STANDARD BERBER PAPILIO CARPET - 17185 SOFT CAMEO
Bedroom #4	N/A
Bedroom #5	N/A
Recreation Room	STANDARD BERBER PAPILIO CARPET - 17185 SOFT CAMEO

Flooring Continued on Page 2

Initial:

MA

Page 1 of 3

Printed 6/13/2016 17:22:36



INTERIOR COLOUR SCHEME

CANV - LOT 21 - PH 1

Purchaser: Mei Kuan Su  
Telephone Res. / Bus: (647) 882-3299 /  
Decor Advisor: Veronica Ashton  
2. Flooring - Continued -

Property: 21 of Plan -  
Project: Carrville Investments Ltd.  
Model and Elevation: The Palm (19-2) Elev B

Upgrade Underpad	Type	Area
	STANDARD	RECREATION ROOM & ALL BEDROOMS
Carpet on Stairs	Capped	Runner - *Upgrade
Comment		

3. Plumbing Fixtures / Faucets

Kitchen	STD	Second Ensuite		Powder Room	STD
Master Ensuite	STD			Other Room	
Main Bathroom	STD				
Comment					

4. Wall Tile

	Tile Selection	Listello	Insert	Insert Selection
Main Bathroom	8X10 WEAVE - TENDER GREY (QT.WV.TGR.0810)	<input type="checkbox"/>	<input type="checkbox"/>	
Master Ensuite				
Tub Deck		<input type="checkbox"/>	<input type="checkbox"/>	
Tub Apron		<input type="checkbox"/>	<input type="checkbox"/>	
Tub Surround		<input type="checkbox"/>	<input type="checkbox"/>	
Shower Stall	8X10 WEAVE - TENDER GREY (QT.WV.TGR.0810)	<input type="checkbox"/>	<input type="checkbox"/>	
Second Ensuite		<input type="checkbox"/>	<input type="checkbox"/>	
		<input type="checkbox"/>	<input type="checkbox"/>	
Kitchen Backsplash		<input type="checkbox"/>	<input type="checkbox"/>	
Complete Backsplash		<input type="checkbox"/>	<input type="checkbox"/>	
Comment				
2X2 MOSAIC TENDER GREY FLOOR TILES IN MASTER ENSUITE SHOWER STALL				

5. Fireplace

	Living Room			Family Room			Other Room - Specify		
	Purchased	As Per Plan	N/A	Purchased	As Per Plan	N/A	Purchased	As Per Plan	N/A
Fireplace Type	<input type="radio"/>	<input type="radio"/>	<input checked="" type="radio"/>	<input type="radio"/>	<input checked="" type="radio"/>	<input type="radio"/>	<input type="radio"/>	<input type="radio"/>	<input checked="" type="radio"/>
Mantle Type				STANDARD BLF-50					
Over Mantle									
Colour / Stain									
Surround									
Hearth									
Comment									

Initial: MR

**Purchaser:** Mei Kuan Su  
**Telephone Res. / Bus:** (647) 882-3299 /  
**Decor Advisor:** Veronica Ashton

**Property:** 21 of Plan -  
**Project:** Carrville Investments Ltd.  
**Model and Elevation:** The Palm (19-2) Elev B

### 6. Trim Carpentry

Door Hardware STANDARD

Interior Trim STANDARD

Comment

#### Interior Doors

☐ 2 Panel Arch Top

☒ 2 Panel Square Top

☐ 6 Panel



Initial for Door Style Mei Kuan Su

### 7. Railings and Pickets

Railing Package STANDARD

Railing Colour COBALT

Picket Colour MATTE BLACK METAL

Wood Stairs ☐ No ☒ Oak

Tread Colour COBALT

Comment

STAIN STAIRS TO COMPLIMENT HARDWOOD FLOORING STAIN "COBALT"

### 8. Plaster Mouldings and Medallions

Foyer

Main Hall

Living Room

Dining Room

Family Room

Kitchen/Breakfast

Den/Library

Lower Landing

Comment

### 9. Wall Paint

STANDARD SENATOR WHITE

#### Smooth Ceilings

☐ First Floor

☐ First Floor incl. Second Floor Hall

☐ First and Second Floor

☒ Throughout

☐ Not Applicable

Trim Paint STANDARD

### 10. Additional Comments

### 11. Disclaimers and Notes

- Colours of all materials are as close as possible to builder's selection, but not necessarily identical due to variances in manufacturing.
- Any extras listed above are null and void unless accompanied by a separate invoice/amendment. Said invoice must be paid in full.
- The Purchaser acknowledges that after Interior Colour Selection form is signed and dated, no further changes will be permitted other than re-selection due to unavailability. Mei Kuan Su Purchaser's Initials
- The Purchaser acknowledges reading and accepting the "Senator Homes Décor Centre Disclaimers" form. This document contains other miscellaneous disclaimers.

This Interior Colour Selection is final and approved by:

Purchaser:

Signature: Mei Kuan Su Date: 13 / Jun / 2016

Vendor:

Carrville Investments Ltd.