



CONSTRUCTION SUMMARY

Carrville Investments Ltd. / Richvale

Lot/Unit: 14 Phase/Building: 1 Model/Floor Plan: The Maple (19-1) Elev A

AUDIO AND SECURITY

Inv.3738	1 - GRAND ALARMS TO CONTACT PURCHASER DIRECTLY TO ARRANGE THE LOCATION OF THE STANDARD CABLE AND TELEPHONE ROUGH IN OUTLETS	
Line 48653	Note: CONTACT AT GRAND ALARMS: JACQUELINE (416) 410-3020	
12Jul16 / 12Jul16		

CABINETRY

Inv.3738	1 - LOCATION: KITCHEN	
	SUPPLY FINISHED SIDES TO CABINETS ABOVE STOVE TO ACCOMODATE THE INSTALL OF A CHIMNEY HOOD FAN BEING SUPPLIED AND INSTALLED BY PURCHASER AFTER CLOSING	
Line 48658	Note:	
12Jul16 / 12Jul16		

Inv.3738	1 - LOCATION: KITCHEN	
	SUPPLY AND INSTALL - CABINETRY - KITCHEN - UPGRADE 8 - ELITE PLUS	
Line 48664	Note: ANNEX DHGL ARCTICO GLOSS MWP	
12Jul16 / 12Jul16		

CABINETRY APPLIANCE - FRIDGE

Inv.3738	1 - LOCATION: KITCHEN	
	66 CM FRIDGE CABINET - 2 GABLES 66 CM & CABINET 59 CM DEEP - SEE 66CM DEEP PANTRY IF ADJACENT TO PANTRY - COUNTER DEPTH - UPGRADE 1	
Line 48655	Note: AS PER FRENDEL KITCHEN PLAN	
12Jul16 / 12Jul16		

CABINETRY BASE CABINETS

Inv.3738	1 - LOCATION: KITCHEN	
	BASE PIE CUT CORNER - UPGRADE 1	
Line 48656	Note: AS PER FRENDEL KITCHEN PLAN	
12Jul16 / 12Jul16		

CABINETRY WALL AND HUTCH

Inv.3738	1 - LOCATION: KITCHEN	
	UPPER ANGLE CORNER - PRICE IS PER UNIT - UPGRADE 1 NO GLASS OR MATCHING INTERIOR	
Line 48657	Note: AS PER FRENDEL KITCHEN PLAN	
12Jul16 / 12Jul16		

COUNTER TOP - GRANITE

Inv.3738	1 - LOCATION: POWDER ROOM	
	COUNTER TOP - GROUP 5 - POWDER ROOM - 2CM WITH FE30 EDGE PROFILE	
Line 48679	Note: 5134 URBAN SAFARI CAESARSTONE	
12Jul16 / 12Jul16		



CONSTRUCTION SUMMARY

Carrville Investments Ltd. / Richvale

Lot/Unit: 14 Phase/Building: 1 Model/Floor Plan: The Maple (19-1) Elev A

Inv.3738	1 - LOCATION: MASTER ENSUITE	
	COUNTER TOP - GROUP 4 - MASTER ENSUITE - 2CM WITH FE30 EDGE PROFILE	
Line 48682	Note: 4120 RAVEN CAESARSTONE	
12Jul16 / 12Jul16		
Inv.3738	1 - LOCATION: MAIN BATHROOM	
	COUNTER TOP - GROUP 5 - MAIN BATHROOM - 2CM WITH FE30 EDGE PROFILE	
Line 48683	Note: 4120 RAVEN CAESARSTONE	
12Jul16 / 12Jul16		

COUNTER TOP - KITCHEN

Inv.3738	3 - LOCATION: ALL BATHROOMS	
	SUPPLY AND INSTALL GRANITE CUTOUT AND POLISHED EDGE FOR UNDERMOUNT SINK	
Line 48680	Note: SINGLE HOLE FAUCET AND UNDERMOUNT SINK PURCHASED SEPARATELY.	
12Jul16 / 12Jul16		

ELECTRICAL

Inv.3738	1 - LOCATION: KITCHEN	
	SUPPLY AND INSTALL ADDITIONAL INTERIOR RECEPTACLE ON SEPARATE CIRCUIT TO ACCOMODATE THE INSTALL OF A CHIMNEY HOOD FAN BEING SUPPLIED AND INSTALLED BY PURCHASER AFTER CLOSING.	
Line 48659	Note: LOCATION AS PER SKETCH ATTACHED.	
12Jul16 / 12Jul16		
Inv.3738	1 - LOCATION: GREAT ROOM	
	SUPPLY AND INSTALL CAPPED CEILING LIGHT ROUGH-IN ONLY ON SEPARATE SINGLE SWITCH TO BE CENTRED IN CEILING OF GREAT ROOM. DO NOT DELETE THE STANDARD SWITCHED OUTLET	
Line 48661	Note: LOCATION AS PER SKETCH ATTACHED.	
12Jul16 / 12Jul16		

FIREPLACE

Inv.3738	1 - LOCATION: FORMAL ROOM	
	RELOCATE THE STANDARD BLF-50 ELECTRIC FIREPLACE FROM THE GREAT ROOM TO THE FORMAL ROOM AND LOCATE AT APPROXIMATELY 48" HIGH ABOVE THE FINISHED FLOOR	
Line 48662	Note: CENTRED TO WALL IN FURNITURE NICHE AS PER SKETCH	
12Jul16 / 12Jul16		

HARDWOOD FLOORING

Inv.3738	1 - LOCATION: BEDROOM 2	
	UPGRADE 4 - VINTAGE SOLID SAWN WHITE OAK 5 INCH X 3/4 INCH - HAND SCRAPPED - BEDROOM 2	
Line 48670	Note: VINTAGE SOLID SAWN HANDSCRAPPED PEARL CHARACTER OTHELLO	
12Jul16 / 12Jul16		



CONSTRUCTION SUMMARY

Carrville Investments Ltd. / Richvale

Lot/Unit: 14 Phase/Building: 1 Model/Floor Plan: The Maple (19-1) Elev A

Inv.3738	1 - LOCATION: GREAT ROOM	
	UPGRADE 4 - VINTAGE SOLID SAWN WHITE OAK 5 INCH X 3/4 INCH - HAND SCRAPED - GREAT ROOM	
Line 48672	Note: VINTAGE SOLID SAWN HANDSCRAPED PEARL CHARACTER OTHELLO	
12Jul16 / 12Jul16		
Inv.3738	1 - LOCATION: LANDING	
	UPGRADE 4 - VINTAGE SOLID SAWN WHITE OAK 5 INCH X 3/4 INCH - HAND SCRAPED - LANDING FIRST TO SECOND	
Line 48674	Note: VINTAGE SOLID SAWN HANDSCRAPED PEARL CHARACTER OTHELLO	
12Jul16 / 12Jul16		
Inv.3738	1 - LOCATION: MAIN HALL	
	UPGRADE 4 - VINTAGE SOLID SAWN WHITE OAK 5 INCH X 3/4 INCH - HAND SCRAPED - MAIN HALL	
Line 48675	Note: VINTAGE SOLID SAWN HANDSCRAPED PEARL CHARACTER OTHELLO	
12Jul16 / 12Jul16		
Inv.3738	1 - LOCATION: MASTER BEDROOM	
	UPGRADE 4 - VINTAGE SOLID SAWN WHITE OAK 5 INCH X 3/4 INCH - HAND SCRAPED - MASTER BEDROOM	
Line 48676	Note: VINTAGE SOLID SAWN HANDSCRAPED PEARL CHARACTER OTHELLO	
12Jul16 / 12Jul16		
Inv.3738	1 - LOCATION: UPPER HALL	
	UPGRADE 4 - VINTAGE SOLID SAWN WHITE OAK 5 INCH X 3/4 INCH - HAND SCRAPED - UPPER HALL	
Line 48677	Note: VINTAGE SOLID SAWN HANDSCRAPED PEARL CHARACTER OTHELLO	
12Jul16 / 12Jul16		
Inv.3738	1 - LOCATION: BEDROOM 3	
	UPGRADE 4 - VINTAGE SOLID SAWN WHITE OAK 5 INCH X 3/4 INCH - HAND SCRAPED - BEDROOM 3	
Line 48678	Note: VINTAGE SOLID SAWN HANDSCRAPED PEARL CHARACTER OTHELLO	
12Jul16 / 12Jul16		
Inv.3738	1 - LOCATION: LOWER LEVEL RECREATION ROOM	
	UPGRADE 4 - VINTAGE SOLID SAWN WHITE OAK 5 INCH X 3/4 INCH - HAND SCRAPED - BASEMENT RECREATION ROOM	
Line 48669	Note: VINTAGE SOLID SAWN HANDSCRAPED PEARL CHARACTER OTHELLO	
12Jul16 / 12Jul16		
Inv.3738	1 - LOCATION: FORMAL ROOM	
	UPGRADE 4 - VINTAGE SOLID SAWN WHITE OAK 5 INCH X 3/4 INCH - HAND SCRAPED - FORMAL ROOM	
Line 48671	Note: VINTAGE SOLID SAWN HANDSCRAPED PEARL CHARACTER OTHELLO	
12Jul16 / 12Jul16		



CONSTRUCTION SUMMARY

Carrville Investments Ltd. / Richvale

Lot/Unit: 14 Phase/Building: 1 Model/Floor Plan: The Maple (19-1) Elev A

Inv.3738	1 - LOCATION: KITCHEN	
	UPGRADE 4 - VINTAGE SOLID SAWN WHITE OAK 5 INCH X 3/4 INCH - HAND SCRAPED - KITCHEN	
Line 48673	Note: VINTAGE SOLID SAWN HANDSCRAPED PEARL CHARACTER OTHELLO	
12Jul16 / 12Jul16		

HEATING AND AIR CONDITIONING

Inv.3738	1 - SUPPLY AND INSTALL ROUGH IN GAS LINE TO STANDARD STOVE LOCATION. 110 ELECTRICAL OUTLET WILL BE PROVIDED AND THE STANDARD 240 VOLT WILL REMAIN. PURCHASER TO SUPPLY AND INSTALL THEIR OWN APPLIANCE AFTER CLOSING.	
Line 48654	Note:	
12Jul16 / 12Jul16		

PAINT AND DRYWALL

Inv.3738	1 - BONUS DECOR OFFER AS PER SCHEDULE PE AMENDMENT JUNE 8/16	
Line 48652	Note:	
12Jul16 / 12Jul16		

PLUMBING

Inv.3738	3 - LOCATION: BATHROOMS	
	SUPPLY AND INSTALL CONTRAC CATENA RECTANGULAR UNDERMOUNT VANITY SINK MODEL #4210CIY (17X14)	
Line 48681	Note:	
12Jul16 / 12Jul16		

TILE

Inv.3738	1 - LOCATION: MAIN BATHROOM	
	FLOOR TILE - UPGRADE 6 - MAIN BATHROOM FLOOR STANDARD STACKED INSTALL - SEE SKETCH FOR TILE DIRECTION	
Line 48668	Note: 12" X 24" UNICOLOUR POLISHED LIGHT GREY (BY.UN.LGR.1224.PL)	
12Jul16 / 12Jul16		
Inv.3738	1 - LOCATION: FOYER	
	FLOOR TILE - UPGRADE 8 - VESTIBULE FLOOR	
Line 48666	Note: 12" X 24" CLASSIC DESIGN ZEBRINO BIANCO/GREY (OE.CL.ZEB.1224.PL)	
12Jul16 / 12Jul16		
Inv.3738	1 - LOCATION: POWDER ROOM	
	FLOOR TILE - UPGRADE 8 - POWDER ROOM FLOOR	
Line 48665	Note: 12" X 24" CLASSIC DESIGN ZEBRINO BIANCO/GREY (OE.CL.ZEB.1224.PL)	
12Jul16 / 12Jul16		
Inv.3738	1 - LOCATION: MASTER ENSUITE	
	FLOOR TILE - UPGRADE 6 - ENSUITE BATHROOM FLOOR STANDARD STACKED INSTALL - SEE SKETCH FOR TILE DIRECTION	
Line 48667	Note: 12" X 24" UNICOLOUR POLISHED LIGHT GREY (BY.UN.LGR.1224.PL)	
12Jul16 / 12Jul16		



CONSTRUCTION SUMMARY

Carrville Investments Ltd. / Richvale

Lot/Unit: 14 Phase/Building: 1 Model/Floor Plan: The Maple (19-1) Elev A

Inv.3738	1 - LOCATION: GARAGE ENTRY AREA LOWER LEVEL (MUD)	
	FLOOR TILE - UPGRADE 8 - BASEMENT LANDING - ON CONCRETE - TILE STANDARD STACKED INSTALL - SEE SKETCH DIRECTION	
Line 48684	Note: 12" X 24" CLASSIC DESIGN ZEBRINO BIANCO/GREY (OE.CL.ZEB.1224.PL)	
12Jul16 / 12Jul16		
Inv.3738	1 - LOCATION: MASTER ENSUITE SHOWER STALL	
	FLOOR TILE - UPGRADE 7 - ENSUITE BATHROOM SHOWER FLOOR	
Line 48685	Note: 2" X 2" QUEBEC STERLING GREY FS UNGLAZED MOSAIC (OD.QC.STR.0202.FS)	
12Jul16 / 12Jul16		

EXTRAS AS PER OFFER

The Purchaser has been referred by a Realtor and/or is a Realtor. The Realtor listed on Schedule R attached hereto shall be entitled to a referral commission of 3% (three percent) in accordance with the terms and conditions detailed on Schedule R. <i>Worksheet</i> Note:	
Stainless Steel Fridge, Stove and Dishwasher and front loading washer and dryer in white from Vendors standard samples, no cash value, not transferable. (Supplied only not installed) ** to arrange delivery call: The Brick commercial sales division at (4 <i>Worksheet</i> Note:	
Rogers Free Services Package includes 6 months of: home phone, TV and Internet Service. <i>Worksheet</i> Note:	
The Vendor agrees to allow the purchaser the one time right to assign this transaction, and Purchaser agrees to use the Vendors approved form of assignment. The cost of such assignment will be \$5000 payable to the Vendor should the purchaser decide to e <i>Worksheet</i> Note:	

Purchaser: Sam Zarinbal Ashtiani

Property: 14 of Plan -

Telephone Res. / Bus: /

Project: Carrville Investments Ltd.

Decor Advisor: Steffanee Appio

Model and Elevation: The Maple (19-1) Elev A

Layout Changes: ☐ Yes ☐ No

Sketch Attached: ☒ Yes ☐ No

Exterior Colour Scheme:

1. Cabinetry

	Style and Colour	Counter Top	Hardware
Kitchen / Breakfast	ANNEX DHGL ARCTICO GLOSS MWP	NEW CALEDONIA GRANITE	9677 HANDLE
Kitchen Island	ANNEX DHGL ARCTICO GLOSS MWP	NEW CALEDONIA GRANITE	9677 HANDLE
Laundry Room	N/A	N/A	N/A
Powder Room	OTTAWA PAINT MACADEMIA	5134 URBAN SAFARI CAESARS	171 KNOB
Main Bathroom	HUMBER MERINGUE	4120 RAVEN CAESARSTONE	196 KNOB
Master Ensuite Bathroom	HUMBER MERINGUE	4120 RAVEN CAESARSTONE	196 KNOB
Second Ensuite Bathroom (If Applicable)	N/A	N/A	N/A

Appliances

Custom Size Fridge

☐ Yes ☒ No

Valance Lighting

☐ Yes ☒ No

Microwave / Range Hood

☐ Yes ☒ No

Cooktop / Rangetop

☐ Yes ☒ No

Built in Wall Oven

☐ Yes ☒ No

Slide-in Range

☒ Yes ☐ No

Comment

STANDARD EDGE PROFILE TO GRANITE IN KITCHEN
STANDARD EDGE PROFILE TO CAESARSTONE IN BATHROOMS

2. Flooring

Selection

FOYER	12" X 24" CLASSIC DESIGN ZEBRINO BIANCO/GREY (OE.CL.ZEB.1224.PL) STACKED INSTALL
Main Hall	VINTAGE SOLID SAWN HANDSCRAPED PEARL CHARACTER OTHELLO 5" WHITE OAK
Back Hall	N/A
Breakfast	VINTAGE SOLID SAWN HANDSCRAPED PEARL CHARACTER OTHELLO 5" WHITE OAK
Laundry Room	N/A
Kitchen	VINTAGE SOLID SAWN HANDSCRAPED PEARL CHARACTER OTHELLO 5" WHITE OAK
Powder Room	12" X 24" CLASSIC DESIGN ZEBRINO BIANCO/GREY (OE.CL.ZEB.1224.PL) STACKED INSTALL
Main Bathroom	12" X 24" UNICOLOUR POLISHED LIGHT GREY (BY.UN.LGR.1224.PL) UPGRADE 6 - STACKED INST
Master Ensuite	12" X 24" UNICOLOUR POLISHED LIGHT GREY (BY.UN.LGR.1224.PL) UPGRADE 6 - STACKED INST
Bathroom (If Applicable)	N/A
Mud Room	12" X 24" CLASSIC DESIGN ZEBRINO BIANCO/GREY (OE.CL.ZEB.1224.PL) STACKED INSTALL GARAGE ENTRY AREA IN LOWER LEVEL
Living Room	N/A
Dining Room	VINTAGE SOLID SAWN HANDSCRAPED PEARL CHARACTER OTHELLO 5" WHITE OAK
Family / Great Room	VINTAGE SOLID SAWN HANDSCRAPED PEARL CHARACTER OTHELLO 5" WHITE OAK
Den / Library / Study	N/A
Basement Landing (If Applies)	N/A
Lower Landing (If Applicable)	VINTAGE SOLID SAWN HANDSCRAPED PEARL CHARACTER OTHELLO 5" WHITE OAK
Upper Landing	VINTAGE SOLID SAWN HANDSCRAPED PEARL CHARACTER OTHELLO 5" WHITE OAK
Upper Hall	VINTAGE SOLID SAWN HANDSCRAPED PEARL CHARACTER OTHELLO 5" WHITE OAK
Master Bedroom	VINTAGE SOLID SAWN HANDSCRAPED PEARL CHARACTER OTHELLO 5" WHITE OAK
Bedroom #2	VINTAGE SOLID SAWN HANDSCRAPED PEARL CHARACTER OTHELLO 5" WHITE OAK
Bedroom #3	VINTAGE SOLID SAWN HANDSCRAPED PEARL CHARACTER OTHELLO 5" WHITE OAK
Bedroom #4	N/A
Bedroom #5	N/A
RECREATION ROOM LL	VINTAGE SOLID SAWN HANDSCRAPED PEARL CHARACTER OTHELLO 5" WHITE OAK

Flooring Continued on Page 2

Initial:

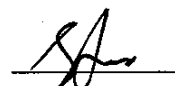

Page 1 of 3

Printed 7/12/2016 13:48:05



INTERIOR COLOUR SCHEME

CANV - LOT 14 - PH 1

Purchaser: Sam Zarinbal Ashtiani

Property: 14 of Plan -

Telephone Res. / Bus: /

Project: Carville Investments Ltd.

Decor Advisor: Steffanee Appio

Model and Elevation: The Maple (19-1) Elev A

2. Flooring - Continued -

Upgrade Underpad	Type	Area
	N/A	N/A
Carpet on Stairs	Capped	Runner - *Upgrade
Comment	N/A	N/A
NO CARPET - UPGRADED TO HARDWOOD IN RECREATION ROOM AND ALL BEDROOMS		

3. Plumbing Fixtures / Faucets

Kitchen	STD	Second Ensuite		Powder Room	STD
Master Ensuite	STD			Other Room	
Main Bathroom	STD				
Comment					

4. Wall Tile

	Tile Selection	Listello	Insert	Insert Selection
Main Bathroom	8" X 12" BRICK GLOSSY WHITE (TH.BR.WHT.0812.GL)	<input type="checkbox"/>	<input type="checkbox"/>	TUB WALL ENCLOSURE
Master Ensuite				
Tub Deck	N/A	<input type="checkbox"/>	<input type="checkbox"/>	
Tub Apron	N/A	<input type="checkbox"/>	<input type="checkbox"/>	
Tub Surround	N/A	<input type="checkbox"/>	<input type="checkbox"/>	
Shower Stall	8" X 12" BRICK GLOSSY WHITE (TH.BR.WHT.0812.GL)	<input type="checkbox"/>	<input type="checkbox"/>	2 X 2 QUEBEC ST GREY
Second Ensuite	N/A	<input type="checkbox"/>	<input type="checkbox"/>	MASTER SHOWER STALL
		<input type="checkbox"/>	<input type="checkbox"/>	
		<input type="checkbox"/>	<input type="checkbox"/>	
Kitchen Backsplash	N/A	<input type="checkbox"/>	<input type="checkbox"/>	
Complete Backsplash	N/A	<input type="checkbox"/>	<input type="checkbox"/>	

Comment
** MASTER ENSUITE SHOWER STALL
2" X 2" QUEBEC STERLING GREY FS UNGLAZED MOSAIC (OD.QC.STR.0202.FS)

5. Fireplace

	Living Room			Family Room			Other Room - Specify		
	Purchased	As Per Plan	N/A	Purchased	As Per Plan	N/A	Purchased	As Per Plan	N/A
Fireplace Type	<input type="radio"/>	<input type="radio"/>	<input type="radio"/>	<input type="radio"/>	<input type="radio"/>	<input type="radio"/>	<input type="radio"/>	<input checked="" type="radio"/>	<input type="radio"/>
Mantle Type									
Over Mantle									
Colour / Stain									
Surround									
Hearth									

Comment
RELOCATE THE STANDARD BLF-50 ELECTRIC FIREPLACE FROM THE GREAT ROOM TO THE FORMAL ROOM AND LOCATE AT APPROXIMATELY 48" HIGH ABOVE THE FINISHED FLOOR

Initial:

Purchaser: Sam Zarinbal Ashtiani

Property: 14 of Plan -

Telephone Res. / Bus: /

Project: Carrville Investments Ltd.

Decor Advisor: Steffanee Appio

Model and Elevation: The Maple (19-1) Elev A

6. Trim Carpentry

Door Hardware STANDARD

Interior Trim STANDARD

Comment

Interior Doors

☐ 2 Panel Arch Top

☒ 2 Panel Square Top

☐ 6 Panel

Initial for Door Style SA

7. Railings and Pickets

Railing Package STANDARD

Railing Colour OTHELLO

Picket Colour MATTE BLACK METAL

Wood Stairs ☐ No ☒ Oak

Tread Colour OTHELLO

Comment

STAIN OAK STAIRS TO COMPLIMENT HARDWOOD - OTHELLO COLOUR

8. Plaster Mouldings and Medallions

Foyer

Main Hall

Living Room

Dining Room

Family Room

Kitchen/Breakfast

Den/Library

Lower Landing

Comment

9. Wall Paint

STANDARD SENATOR WHITE

Smooth Ceilings ☐ First Floor

☐ First Floor incl. Second Floor Hall

☐ First and Second Floor

☒ Throughout

☐ Not Applicable

Trim Paint

10. Additional Comments

11. Disclaimers and Notes

- Colours of all materials are as close as possible to builder's selection, but not necessarily identical due to variances in manufacturing.
- Any extras listed above are null and void unless accompanied by a separate invoice/amendment. Said invoice must be paid in full.
- The Purchaser acknowledges that after Interior Colour Selection form is signed and dated, no further changes will be permitted other than re-selection due to unavailability. Purchaser's Initials
- The Purchaser acknowledges reading and accepting the "Senator Homes Décor Centre Disclaimers" form. This document contains other miscellaneous disclaimers.

This Interior Colour Selection is final and approved by:

Purchaser:

Signature: [Signature] Date: 7-14 12/16

Vendor:

Carrville Investments Ltd.

CAN - LOT 14 - PH 1

X = capped outlet

richdale
SOUTH RICHMOND HILL
SCHEDULE B

This sketch is provided solely for reference to those items noted on the accompanying "Upgrades/Extras". All other details, dimensions & layouts are for illustrative purposes only and may not be applicable to the Purchaser's Model

Site Cessville Lot 14
Date 7/18/06
Purchaser Initials SL Production Initials _____

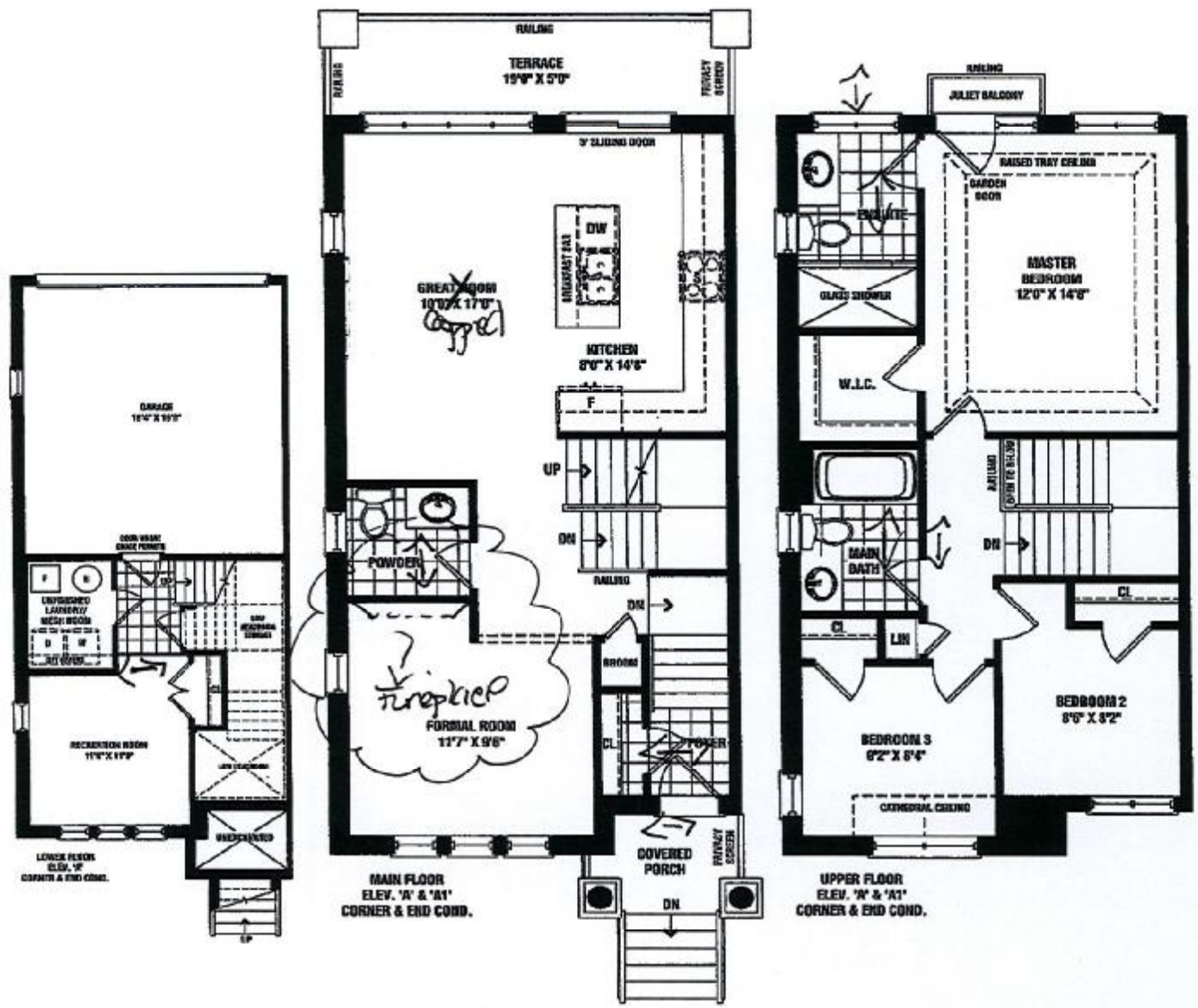

MAPLE CORNER & END
1,596 SQ. FT.
ELEV. A & A-1

A.M



Actual usable square footage may vary from that stated herein. The floor plan may be mirror image/reverse from that shown. E & O.E. 19-1 CORNER

CANV. LOT 14-A1-1



FRENDEL
KITCHENS LIMITED
1800 (800) 614-1111
www.frendel.com

THE 100% AND 100%
FOR 100% OF 100%
www.frendel.com

*BACKING ON ALL CABINETS

UPPER
angle

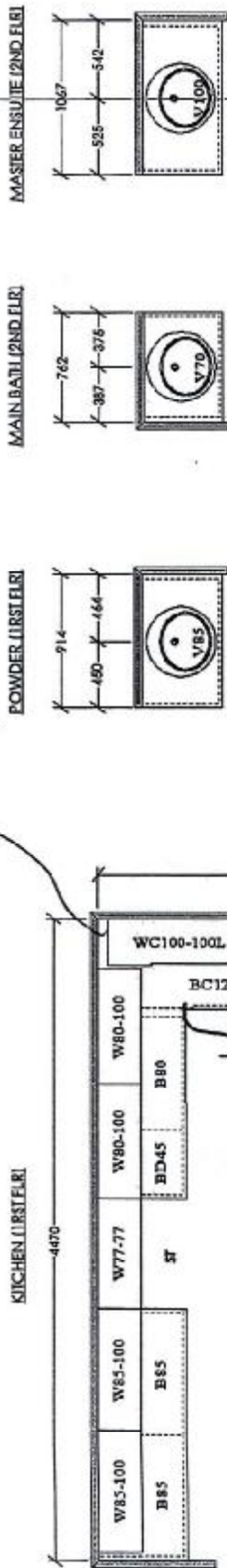

OPT. LAUNDRY UPPER (LOWER LEVEL)

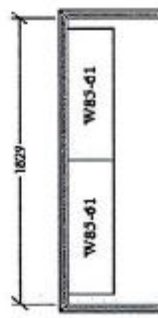

**NO OPT. LOWER LEVEL BATH

BASE CABINETS NOT REFLECTED ON DWGS

SPACE DOES NOT PERMIT
ADDITIONAL CABINET AT END

59cm
deep uppers
with 2 term
gables

SENATOR HOMES
RICHVALE SOUTH - RICHMOND HILL
MODEL: TH-19-1 (MAPLE) ELEV. A, A1, B, B1, B2
TOTAL UNITS: 14

This sketch is provided solely for reference to those items noted on the accompanying "Upgrades/Extras". All other details, dimensions & layouts are for illustrative purposes only and may not be applicable to the Purchaser's Model.

Site: Carleton Lot: 14
Date: 07/10/16
Purchaser Initials: gr Production Initials: _____

March 15, 2016

CARV. LOT 14-PH1

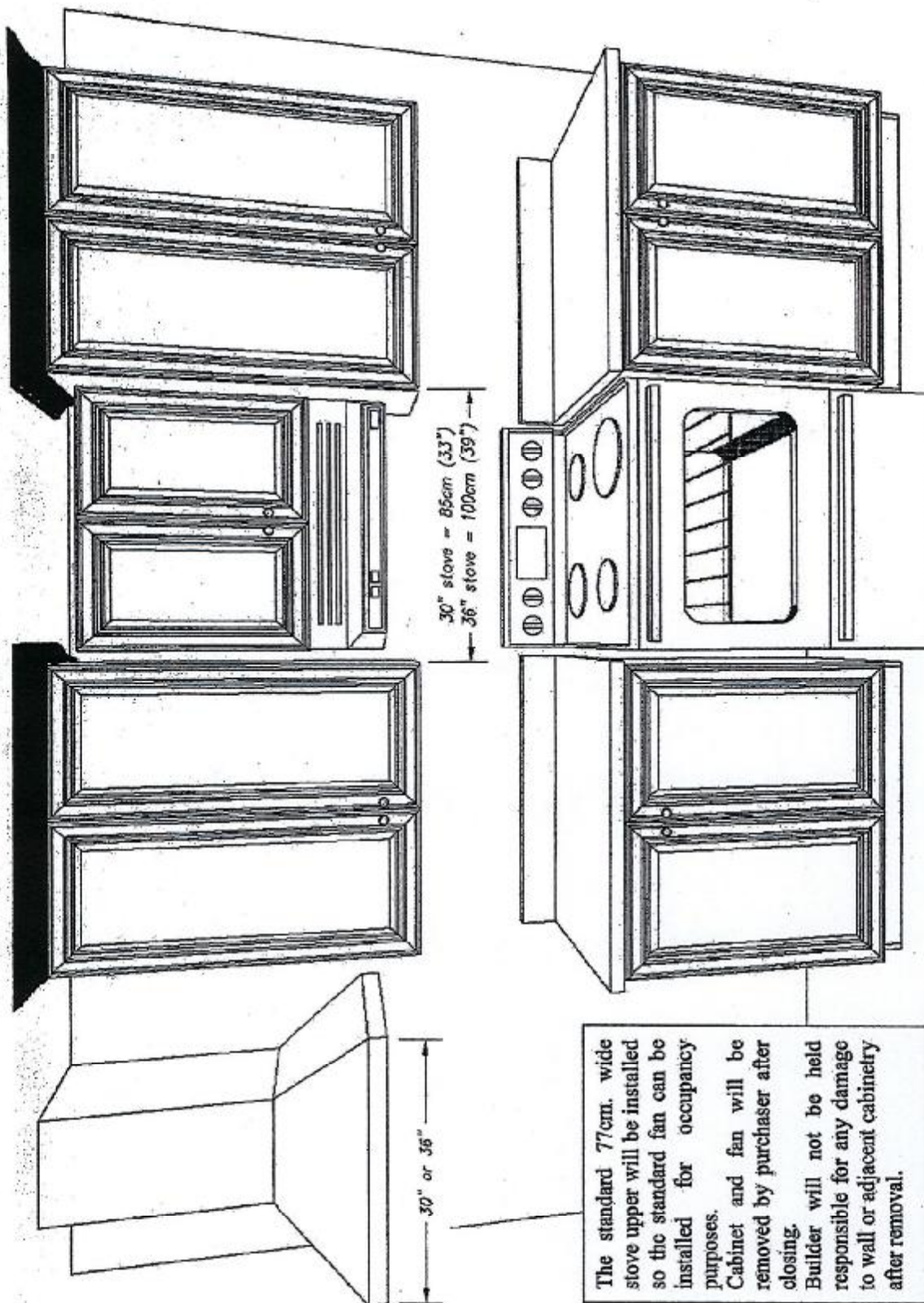

The standard 77cm. wide stove upper will be installed so the standard fan can be installed for occupancy purposes. Cabinet and fan will be removed by purchaser after closing. Builder will not be held responsible for any damage to wall or adjacent cabinetry after removal.

This sketch is provided solely for reference to those items noted on the accompanying "Upgrades/Extras". All other details, dimensions & layouts are for illustrative purposes only and may not be applicable to the Purchaser's Model.

Sht Carville Lot 14
 Date 7/2/06
 Purchaser Initials SL Production Initials _____