



CONSTRUCTION SUMMARY

Teefy Developments Limited / 9130 Bathurst

Lot/Unit: 139    Phase/Building: 1    Model/Floor Plan: Riverdale(22-3)

CABINETRY ACCESSORIES

Inv.3500	1 - DIFFERENT COLOUR ISLAND THAN KITCHEN COLOUR	
Line 45941	Note:	
3Feb16 / 3Feb16		

COUNTER TOP - VANITY

Inv.3500	1 - The Vendor agrees to supply and install granite countertops in all bathrooms, including powder room, from Vendors standard samples.	
Line 45940	Note:	
3Feb16 / 3Feb16		
Inv.3500	5 - SINK CUT OUT - DOES NOT INCLUDE SINK	
	- x1 In Lower Level Bathroom	
	- x1 In Powder Room	
	- x1 In Main Bathroom	
	- x2 In Master Ensuite	
Line 45942	Note:	
3Feb16 / 3Feb16		

FIREPLACE

Inv.3500	1 - Fireplace to be lowered with Base being Approx 18" from the floor for future wall hung T.V	
Line 45949	Note:	
3Feb16 / 3Feb16		

HARDWOOD

Inv.3500	1 - The Vendor agrees to supply and install engubeered hardwood flooring in recreation room from Vendors standard samples.	
Line 45939	Note:	
3Feb16 / 3Feb16		
Inv.3500	1 - The Vendor agrees to supply and install hardwood flooring in all bedrooms, with a choice of stain. from Vendors standard samples.	
Line 45938	Note:	
3Feb16 / 3Feb16		

HEATING AND AIR CONDITIONING

Inv.3500	1 - GAS LINE - ROUGH-IN ONLY - FOR STOVE TO INCLUDE 110V CODE REQUIREMENT	
Line 45946	Note:	
3Feb16 / 3Feb16		
Inv.3500	1 - GAS LINE - ROUGH-IN ONLY - FOR BBQ	
Line 45948	Note:	
3Feb16 / 3Feb16		

MISCELLANEOUS

PLUMBING



CONSTRUCTION SUMMARY

Teefy Developments Limited / 9130 Bathurst

Lot/Unit: 139    Phase/Building: 1    Model/Floor Plan: Riverdale(22-3)

Inv.3500	5 - Supply and Install Contrac Camden Undermount Sink In Lieu of the Standard - Model 4210CHY  - x1 In Lower Level Bathroom - x1 In Powder Room - x1 In Main Bathroom - x2 In Master Ensuite	
Line 45944	Note:	
3Feb16 / 3Feb16		
Inv.3500	1 - SUPPLY AND INSTALL WATERLINE ROUGH-IN TO THE FRIDGE LOCATION (NO HOOK UP)	
Line 45947	Note: LOCATION AS PER SKETCH ATTACHED.	
3Feb16 / 3Feb16		

STAIRS AND RAILING

Inv.3500	1 - RAILING - UPGRADE 4-3 INCH OVAL OAK, PICKETS -STEEL 1/2 INCH SQUARE, SINGLE COLLAR/PLAIN, WITH SHOES FLAT BLACK, POSTS - 3 1/2 INCH SQUARE, CHAMFERED, WITH CAP OAK - SUPPLY AND INSTALL	
Line 45945	Note:	
3Feb16 / 3Feb16		

EXTRAS AS PER OFFER

Stainless Steel Fridge, Stove and Dishwasher and front loading washer and dryer in white from Vendors standard samples, no cash value, not transferable. (Supplied only not installed) ** to - arrange delivery call: The Brick commercial sales division at Worksheet Note:	
Rogers Free Services Package includes 6 months of: home phone, TV and Internet Service. Worksheet Note:	
The Vendor agrees to supply and install hardwood flooring in all bedrooms, with a choice of stain, from Vendors standard samples. Worksheet Note:	
The Vendor agrees to supply and install engineered hardwood flooring in recreation room from Vendors standard samples. Worksheet Note:	
The Vendor agrees to supply and install granite countertops in all bathrooms, including powder room, from Vendors standard samples. Worksheet Note:	



INTERIOR COLOUR SCHEME

Purchasers: Homa Eydivandi & Manoochehr Shakerian  
Telephone Res. / Bus: (416) 854-6708 /  
Decor Advisor: Nicole Soares

Property: 139 of Plan -  
Project: Teefy Developments Limited  
Model and Elevation: Riverdale(22-3)

Layout Changes: ☒ Yes ☐ No      Sketch Attached: ☒ Yes ☐ No      Exterior Colour Scheme:

1. Cabinetry

	Style and Colour	Counter Top	Hardware
Kitchen / Breakfast	Ottawa aint: Parchment	9241 Almond Rocca- Std Sq Edg	9677
Kitchen Island	Ottawa Maple: Port	9241 Almond Rocca- Std Sq Edg	9677
Laundry Room	Westbrook Paint: Winter White	N/A	197
Powder Room	Toronto Paint: Cannoli	New Caledonia - Std Sq Edge	197
Main Bathroom	Westbrook Paint: Winter White	New Caledonia - Std Sq Edge	9677
Master Ensuite Bathroom	Westbrook Maple: Espresso	New Caledonia - Std Sq Edge	9677
Second Ensuite Bathroom (If Applicable)			
Lower Level Laundry Rm	Toronto Paint: Cannoli	N/A	197
Lower Level Bath	Toronto Maple: Chocolate	Grigio Sardo - Std Sq Edge	9671

Appliances	Custom Size Fridge	Valance Lighting	Microwave / Range Hood
	<input type="radio"/> Yes <input checked="" type="radio"/> No	<input type="radio"/> Yes <input checked="" type="radio"/> No	<input type="radio"/> Yes <input checked="" type="radio"/> No
Comment	Cooktop / Rangetop	Built in Wall Oven	Slide-in Range
	<input type="radio"/> Yes <input checked="" type="radio"/> No	<input type="radio"/> Yes <input checked="" type="radio"/> No	<input type="radio"/> Yes <input checked="" type="radio"/> No

2. Flooring

	Selection
Foyer	New Reeds 13x13: Silver
Main Hall	Satin Finish Gen. Home 3 5/8" x 3/4" Eng. Hardwood: Murano
Back Hall	
Breakfast	
Laundry Room	Alpes 13x13: White
Kitchen	Satin Finish Gen. Home 3 5/8" x 3/4" Eng. Hardwood: Murano
Powder Room	New Reeds 13x13: Brown
Main Bathroom	Alpes 13x13: White
Master Ensuite	New Reeds 13x13: Taupe / Shower Floor Tile- Ontario 2x2 Matte Mosaic: Tender Grey
Bathroom (If Applicable)	Lower Level Bath- New Reeds 13x13: Silver
Mud Room	New Reeds 13x13: Silver
Lower Level Laundry Room	New Reeds 13x13: Silver
Living Room	
Dining Room	Satin Finish Gen. Home 3 5/8" x 3/4" Eng. Hardwood: Murano
Family / Great Room	Satin Finish Gen. Home 3 5/8" x 3/4" Eng. Hardwood: Murano
Den / Library / Study	
Basement Landing (If Applies)	
Lower Landing (If Applicable)	
Upper Landing	Satin Finish Gen. Home 3 5/8" x 3/4" Eng. Hardwood: Murano
Upper Hall	Satin Finish Gen. Home 3 5/8" x 3/4" Eng. Hardwood: Murano
Master Bedroom	*Satin Finish Gen. Home 3 5/8" x 3/4" Eng. Hardwood: Murano
Bedroom #2	*Satin Finish Gen. Home 3 5/8" x 3/4" Eng. Hardwood: Murano
Bedroom #3	*Satin Finish Gen. Home 3 5/8" x 3/4" Eng. Hardwood: Murano
Bedroom #4	
Bedroom #5	
Recreation Room	*Satin Finish Gen. Home 3 5/8" x 3/4" Eng. Hardwood: Murano

Flooring Continued on Page 2

Initial:

HE



INTERIOR COLOUR SCHEME

Purchasers: Homa Eydivandi & Manoochehr Shakerian

Property: 139 of Plan -

Telephone Res. / Bus: (416) 854-6708 /

Project: Teefy Developments Limited

Decor Advisor: Nicole Soares

Model and Elevation: Riverdale(22-3)

2. Flooring - Continued -

Upgrade Underpad	Type	Area
Carpet on Stairs	Capped	Runner - *Upgrade
Comment		

3. Plumbing Fixtures / Faucets

Kitchen	Std	Second Ensuite	Std	Powder Room	Std
Master Ensuite	Std			Other Room	
Main Bathroom	Std	Lower Level Bath	Std		
Comment					

4. Wall Tile

	Tile Selection	Listello	Insert	Insert Selection
Main Bathroom	Weave 8x10 Glossy: Tender Grey	<input type="checkbox"/>	<input type="checkbox"/>	
Master Ensuite				
Tub Deck	N/A	<input type="checkbox"/>	<input type="checkbox"/>	
Tub Apron	N/A	<input type="checkbox"/>	<input type="checkbox"/>	
Tub Surround	N/A	<input type="checkbox"/>	<input type="checkbox"/>	
Shower Stall	Weave 8x10 Glossy: Tender Grey	<input type="checkbox"/>	<input type="checkbox"/>	
Second Ensuite		<input type="checkbox"/>	<input type="checkbox"/>	
Lower Level Bath	Splendour 8x10: Dark Grey	<input type="checkbox"/>	<input type="checkbox"/>	
		<input type="checkbox"/>	<input type="checkbox"/>	
Kitchen Backsplash		<input type="checkbox"/>	<input type="checkbox"/>	
Complete Backsplash		<input type="checkbox"/>	<input type="checkbox"/>	
Comment				

5. Fireplace

	Living Room			Family Room			Other Room - Specify		
	Purchased	As Per Plan	N/A	Purchased	As Per Plan	N/A	Purchased	As Per Plan	N/A
	<input type="radio"/>	<input type="radio"/>	<input type="radio"/>	<input type="radio"/>	<input checked="" type="radio"/>	<input type="radio"/>	<input type="radio"/>	<input type="radio"/>	<input type="radio"/>
Fireplace Type				Standard					
Mantle Type									
Over Mantle									
Colour / Stain									
Surround				Standard					
Hearth									
Comment									

Initial: HE



## INTERIOR COLOUR SCHEME

Purchasers: Homa Eydivandi & Manoochehr Shakerian

Property: 139 of Plan -

Telephone Res. / Bus: (416) 854-6708 /

Project: Teefy Developments Limited

Decor Advisor: Nicole Soares

Model and Elevation: Riverdale(22-3)

### 6. Trim Carpentry

Door Hardware

Interior Trim

Comment

Interior Doors

☐ 2 Panel Arch Top

☒ 2 Panel Square Top

☐ 6 Panel



Initial for Door Style HE

### 7. Railings and Pickets

Railing Package

Railing Colour

Picket Colour

Wood Stairs ☐ No ☒ Oak

Tread Colour

Comment

Stairs to be stained to match Satin Finish Gen. Home 3 5/8" x 3/4" Eng. Hardwood: Murano as much as possible \*\*\*  
Purchasers are aware that the stain will not be a 100% true match as stairs at stained on site

### 8. Plaster Mouldings and Medallions

Foyer

Main Hall

Living Room

Dining Room

Family Room

Kitchen/Breakfast

Den/Library

Lower Landing

Comment

### 9. Wall Paint

Senator White

Smooth Ceilings

☐ First Floor

☐ First Floor incl. Second Floor Hall

☐ First and Second Floor

☒ Throughout

☐ Not Applicable

Trim Paint

### 10. Additional Comments

### 11. Disclaimers and Notes

- 1) Colours of all materials are as close as possible to builder's selection, but not necessarily identical due to variances in manufacturing.
- 2) Any extras listed above are null and void unless accompanied by a separate invoice/amendment. Said invoice must be paid in full.
- 3) The Purchaser acknowledges that after Interior Colour Selection form is signed and dated, no further changes will be permitted other than re-selection due to unavailability. HE Purchaser's Initials
- 4) The Purchaser acknowledges reading and accepting the "Senator Homes Décor Centre Disclaimers" form. This document contains other miscellaneous disclaimers.

This Interior Colour Selection is final and approved by:

Purchaser:

Signature: [Signature] Date: FEB 03 2016

Signature: \_\_\_\_\_ Date: \_\_\_\_\_

Vendor: [Signature]  
Teefy Developments Limited



# RIVERDALE

9130 139

2454 SQ.FT. / 2288 SQ.FT. WITH OPTIONAL TANDEM GARAGE

GAS Rough-IN

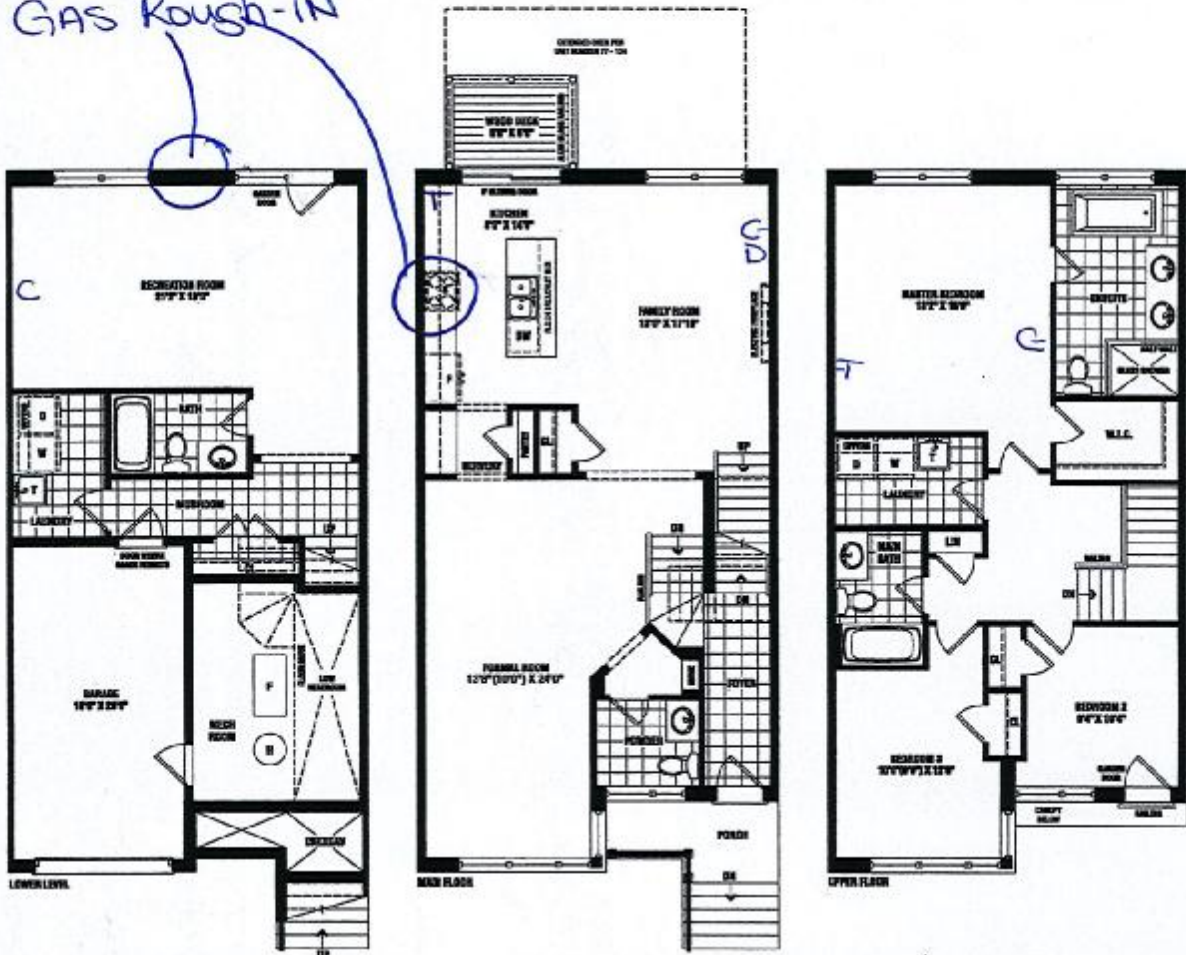

C- CABLE  
T- TELEPHONE  
D- DATA.

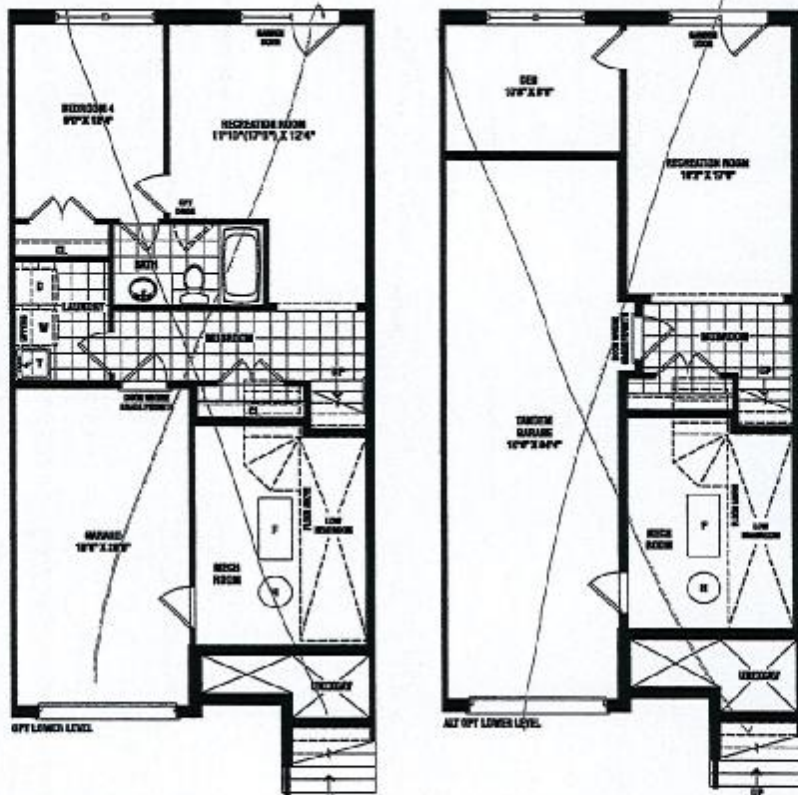

**SENATOR**  
HOMES

Renderings are artist's concept. Some elevations may vary from that shown. Actual useable square footage may vary from that stated herein. Some floorplans and elevations are mirror image to that shown. E&O.E. 22-3

**SENATOR HOMES**  
DECOR CENTRE

DATE: FEB 03 2018

INITIALS: H-G

N-S H-E

SENATOR HOMES - TEEFY

RIVERDALE - TH-22-3

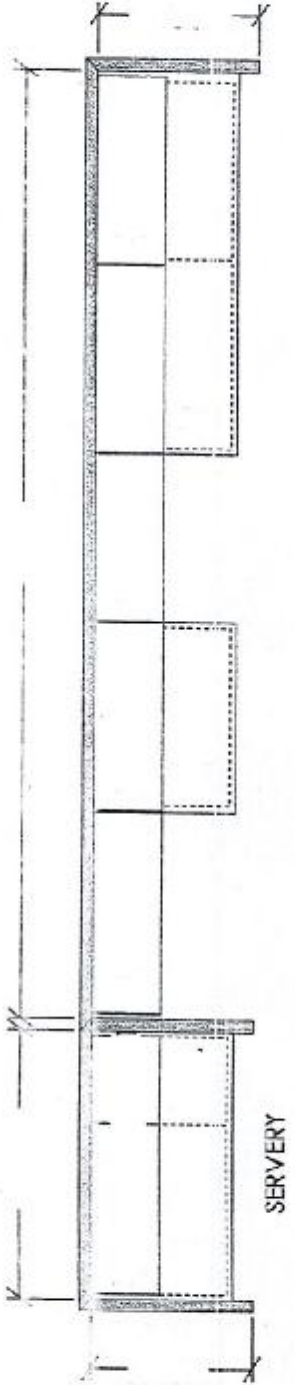

\*WALK IN PANTRY NOT INCLUDED\*

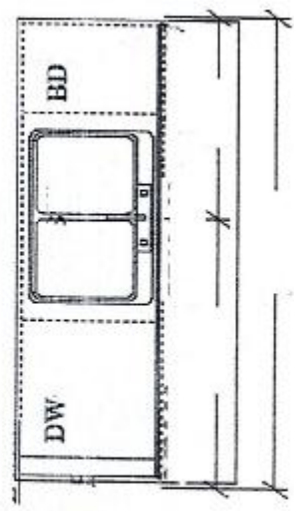

-KITCHEN (MAIN FLOOR) ELEV A  
-ALT 1 ELEV A

OPT. CROWN (X3)  
OPT. LIGHT VALANCE (X2)

NO UPG Required

OPTIONAL CABINETRY (STANDARD ELEVATION)

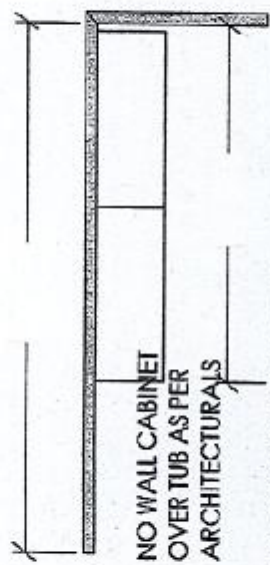

NO WALL CABINET  
OVER TUB AS PER  
ARCHITECTURALS

OPT. LAUNDRY UPPERS (LOWER LEVEL) ELEV A  
(BASE CABINETRY NOT REFLECTED ON DWG'S)

STD. LAYOUT

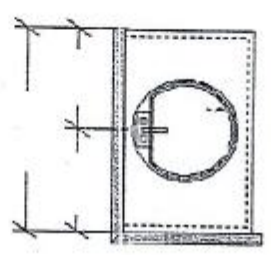

BATH (LOWER LEVEL) ELEV A

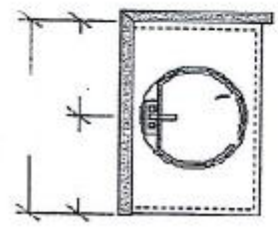

MAIN BATH (UPPER LEVEL) ELEV A

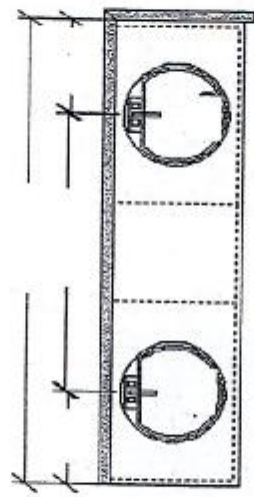

-ENSUITE (UPPER FLOOR) ELEV A HALF WALL

SENATOR HOMES  
DECOR CENTRE

DATE: FEB 03 2016  
INITIALS: H.E.

9180-139



9130-139



# French Door Refrigerators

EI23BC35KS

Featuring IQ-Touch™ Electronic Controls



## Most Usable Capacity¹

Most usable space inside, same space on the outside, so you'll have space for everything from party platters and beverages to kids' snacks and juice boxes.



## IQ-Touch™ Controls

For those who like to have their options always visible, the IQ-Touch™ control panel displays your options at all times.



## Luxury-Glide® Cool Zone™ Drawer

This drawer keeps contents chilled, so it's perfect for wine and beer or even snacks and juice boxes.



## SpillSafe® Sliding Glass Shelves

SpillSafe® glass shelves slide out for easy access and are designed to keep spills contained, making cleanup a breeze.

## 23 CU. FT. COUNTER-DEPTH FRENCH DOOR REFRIGERATORS

<b>Capacities</b>	
Total Capacity	22.6 Cu. Ft.
Fresh Food Volume	16.70 Cu. Ft.
Freezer Volume	6.93 Cu. Ft.
Total Shelf Area	23.20 Sq. Ft.
Fresh Food Shelf Area	17.85 Sq. Ft.
Freezer Shelf Area	5.35 Sq. Ft.
<b>Exterior</b>	
Signature Soft-Arc Door and Handle Design	Yes
Electronic Controls	IQ-Touch™
Hidden Hinge Door Design	Yes
Ice/Water Dispenser	Yes
Perfect Set® Temperature Control System and Display	Yes
Crushed/Cubes/Water	Yes/Yes/Yes
Air and Water Filter Indicator/Reset	Yes
Ice Maker On/Off	Yes
Fear Freeze™	Yes
Lock/Dispenser Light Control	Yes
<b>Fresh Food Conveniences</b>	
PureAdvantage® Water & Ice	Yes
PureAdvantage® Air Filtration/Water Filter Location	Yes/Bottom Left
Temp Alarm System/Door Ajar Alarm	Yes/Yes
Power Failure Alarm	Yes
Glass Shelves	SpillSafe® Sliding, 1 Quarter Width, 3 Half Width
Humidity-Controlled Left Crisper	Luxury-Glide®
Humidity-Controlled Right Crisper	Luxury-Glide®
Perfect Temp® Drawer	
Cool Zone™ Drawer	Luxury-Glide®
Wine and Beverage Mat	
Dispenser Bin	Yes
Clear Gallon Door Bins (Adjustable)	1
Clear 2-Litre Door Bins (Adjustable/Removable)	1/1
Clear 1.2-Gallon Door Bins	
Clear Condiment Bin	1
Clear Dairy Door	
Tilt-Out Can Packs	2
Luxury-Design® LED Ramp-Up Multilevel Lighting	Yes
Automatic Ice Maker	Yes
<b>Freezer Conveniences</b>	
Automatic Ice Maker (Second Ice Maker)	Yes
Self-Closing Drawer	Yes
Sliding Freezer Baskets	2 Luxury-Glide® (1 Deep Plastic w/Divider)
Soft Freeze™ Bin/Pizza Bin	
Tilt-Out Door Racks/Plastic Basket Tray	
Luxury-Design® LED Ramp-Up Multilevel Lighting	Yes
<b>Additional Features</b>	
ENERGY STAR®	Yes
Sabbath Mode (Star-K® Certified)	Yes
<b>Specifications</b>	
Colour –	
Stainless Steel	S
<b>Product Dimensions –</b>	
Height (with Hinges and 3/8" Polers)	69-1/2"
Cabinet Width/Door Width	35-5/8"/36"
Depth (to Center of Arc)	28-3/16"
Depth (to Center of Arc)	42-9/16"
With Drawer Fully Extended (Including Handle)	45-7/8"
Power Supply Connection Location	Right Bottom Rear
Water Inlet Location	Left Bottom Rear
Voltage Rating	120V/60 Hz/15 or 20A
Connected Load (kW Rating) @ 120 Volts²	1.02
Minimum Circuit Required (Amps)	15
Shipping Weight (Approx.)	360 Lbs.
<small>(An electrical supply with grounded three-prong receptacle is required. The power supply circuit must be installed in accordance with current edition of National Electrical Code (NFPA 70) and local codes &amp; ordinances. NOTE: Always consult local and national electric &amp; plumbing codes. Refer to Product Installation Guide for detailed installation instructions on the web at electroluxappliances.ca. Specifications subject to change.</small>	

¹As compared to other French Door Counter-Depth models.

electroluxappliances.ca

SENATOR HOMES  
DECOR CENTRE

DATE: FEB 03 2016  
INITIALS: H.C.

Wall Ovens

Warmer Drawers

Cooktops

Built-In Ranges

Freestanding Ranges

Microwaves

Vent Hoods

Dishwashers / Kitchen Cleanup

Refrigerators

Freezers

Under Counter

Washers / Dryers



## French Door Refrigerators

EI23BC35KS



Electrolux

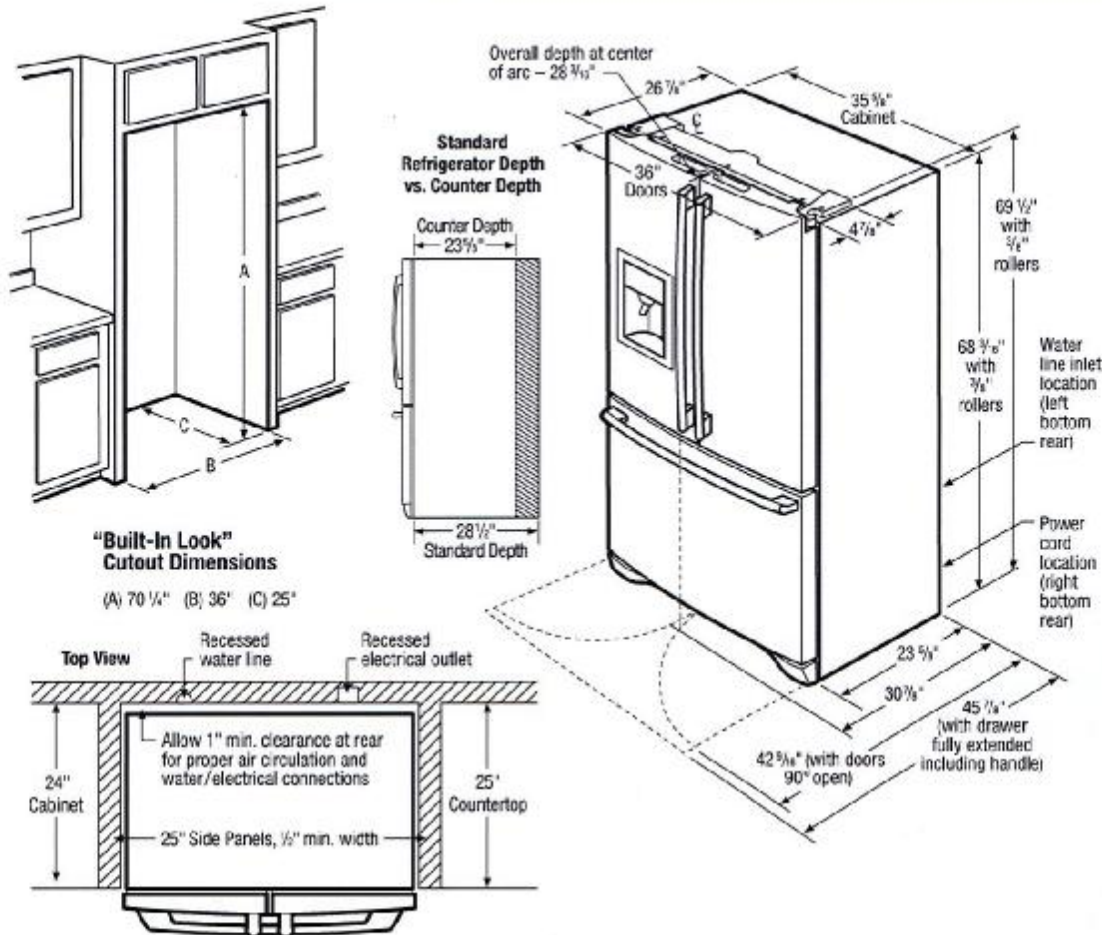

### Counter-Depth French Door Refrigerator Specifications

- Product Weight - 345 Lbs.
- An electrical supply with grounded three-prong receptacle is required. The power supply circuit must be installed in accordance with current edition of National Electrical Code (NFPA 70) and local codes & ordinances.
- Voltage Rating - 120V/60 Hz/15 or 20 Amps
- Connected Load (kW Rating) @ 120 Volts = 1.02 kW
- Amps @ 120 Volts = 8.5 Amps
- Always consult local and national electric & plumbing codes.
- Floor should be level surface of hard material, capable of supporting fully loaded refrigerator.
- When installing refrigerator adjacent to wall, cabinet or other appliance that extends beyond front edge of unit, 20" minimum clearance recommended to allow for optimum 120° to 180° door swing, providing complete drawer/crisper access and removal. (Absolute 4-1/2" minimum clearance will ONLY allow for 90° door swing which will provide drawer/crisper access with restricted removal.)
- To ensure optimum performance, avoid installing in direct sunlight or close proximity to range, dishwasher or other heat sources.

- For proper ventilation, front grille MUST remain unobstructed.
- Recess electrical outlet when possible.
- Water recess on rear wall recommended to prevent water line damage.
- Water Pressure - Cold water line must provide between 30 and 100 pounds per square inch (psi).
- Copper tubing with 1/4" O.D. recommended for water supply line with length equal to distance from rear of unit to household water supply line plus 7 additional feet. Optional Water Supply Installation Kits available.
- Adjustable front rollers to assist with door alignment.

### "Built-In Look" Specifications

- Minimum opening of 70-1/4" H x 36" W x 25" D required to allow for ease of installation, proper air circulation, and plumbing/electrical connections.
- Remove all wall/floor molding prior to installation.

**Note:** For planning purposes only. Refer to Product Installation Guide on the web at [electroluxappliances.ca](http://electroluxappliances.ca) for detailed instructions.

Electrolux Major Appliances, N.A.

CANADA • 5855 Terry Fox Way • Mississauga, ON L5V 3E4 • 1-800-265-8352 • [electroluxappliances.ca](http://electroluxappliances.ca)

EI23BC35K 06/12

© 2012 Electrolux Home Products, Inc.



High standards of quality at Electrolux Home Products, Inc. mean we are constantly working to improve our products. We reserve the right to change specifications or discontinue models without notice.

SENATOR HOMES  
DECOR CENTRE

DATE: FEB 03 2016  
INITIALS: H.E.



9130-139



# GAS FREESTANDING RANGE

EI30GF45QS

Featuring IQ-Touch™ Electronic Controls



## PRODUCT DIMENSIONS

Height	36-1/8" - 36-5/8"
Width	29-7/8"
Depth (including handle)	23-5/16"

## MORE EASY-TO-USE FEATURES

### MIN-2-MAX® GAS BURNER

Designed with a dual-flame sealed burner, this cooktop provides exceptional power and precision to unlock new flavors.

### A LUXURY-GLIDE® OVEN RACK

With a ball bearing system, the oven rack is so smooth it extends effortlessly so you can more easily manage the transfer of all dishes, even heavy ones.

### CONTINUOUS GAS GRATES

Designed for cooking multiple dishes at a time, these grates allow easy movement of even the heaviest pots and pans from burner to burner — without lifting. Plus, they create a streamlined look.

### DEEP-WELL DESIGN

Keeps spills contained for easy cleanup.

### WARMER DRAWER

Maintain the perfect temperature of your food until serving time.

### PLATINUM STAR® LIMITED WARRANTY

Our exclusive limited warranty that includes 3-year coverage on parts and one year on labor.\*

### CONVECTION CONVERSION

Automatically adjusts standard baking temperatures to convection temperatures, for perfect, consistent results.

### 6 COOKING MODES

Bake, Broil, Convection Bake, Convection Roast, Keep Warm and Slow Cook.

### KEEP WARM SETTING

Maintain food at the perfect serving temperature with this setting — it's a great feature when you're entertaining.

Available in:



Stainless  
(S)

## SIGNATURE FEATURES



### FRONT CONTROL DESIGN

Effortlessly upgrade your back-control range to built-in style. This range will easily replace traditional 30" freestanding ranges.



### PERFECT TASTE™ CONVECTION

For consistently delicious taste and texture, home chefs rely on our convection heat, which circulates air evenly for better baking.



### OVAL BURNER + INCLUDED GRIDDLE

Allows you to cook with larger pots and pans or use the complementary griddle to achieve a variety of perfect flavors.



### PERFECT TASTE™ TEMP PROBE

The Perfect Taste™ Temp Probe lets you cook each dish to perfection. It does more than measure temperature — it alerts you when food has reached the desired temperature and automatically adjusts to the Keep Warm setting, so you never overcook your food and deliver perfect results every time.

BURNER	BTU
Min-2-Max™ Dual Flame Sealed Burner	250 - 14,000
Sealed Power Burner	14,250
Sealed Precision Burner	5,500
Sealed Precision Burner	5,000
Centre Burner	10,000

\*For best results, see dealer cookware for your perfect burner.  
\*\*Warranty based on product registration with Electrolux North America within 60 days of purchase. Products must have been purchased on or after July 1, 2012. Coverage includes certain parts for 3 years and labor for 1 year.

ELECTROLUXAPPLIANCES.CA

SENATOR HOMES  
DECOR CENTRE

DATE: FEB 03 2016

INITIALS: H-E



9130-139

**GAS FREESTANDING RANGE**

EI30GF450S

**30" GAS FREESTANDING RANGE****CONTROL PANEL FEATURES**

10-Touch™ Electronic Oven Control	Yes
Professional-Grods™ Burner Controls	Yes
Glass Front Display	Yes
Electronic Clock & Timer	Yes
Temperature Display	Yes
Automatic Oven (Delay, Cook & Off)	Yes

**COOKTOP FEATURES**

Sealed Power Burner – 13,000 BTU	1
Sealed Power Burner – 14,000 BTU	1
Sealed Precision Burner – 9,500 BTU	1
Sealed Precision Burner – 5,000 BTU	1
Centre Oval Burner – 10,000 BTU	1
Continuous Grates with Deep-Well Top	Yes
Seamless Cooktop	Yes
Electric Pilotless Ignition	Yes

**OVEN FEATURES**

Capacity	4.8 Cu. Ft.
Hidden Bake Burner	
Bake Burner – 18,000 BTU	Yes
Broil Burner – 13,500 BTU	Yes
Convection Burner – 350 Watts	Yes
Cobalt Blue Interior	Yes
Self-Clean Options with Door Lock	Yes
Perfect Taste™ Convection	Yes
Cooking Modes – Bake, Broil, Convection Bake, Convection Roast, Keep Warm, Slow Cook	6
Baking Options – Temperature Probe, Delay Bake, Convection Convert	3
Oven Light	Yes
Luxury-Glide® Racks	1
Convection Racks	1
Convection Roasting Rack	1

**ADDITIONAL FEATURES**

Luxury-Hold™ Oven Door	
Extra-Large Glass Window	Yes
Warmer Drawer	Yes
Adjustable Leveling Legs	Yes
Subzero Mode (Star-K® Certified)	Yes

**ACCESSORIES**

Griddle – PNA 318251608	Included
LP Gas Conversion Kit	Included
Meat Probe	Included
Stainless Steel Backguard – PNA A02535301	Optional

**SPECIFICATIONS**

Colour – Stainless Steel	S
Gas Inlet / Power Cord Location	Right Bottom Rear
Voltage Rating	120V, 60Hz, 15A
Connected Load (kW Rating) @ 120 Volts†	1.80
Amps @ 120 Volts	15
Shipping Weight Approx.	285 Lbs.

†For use at frequency other than 120V, 60Hz, 15A, consult a qualified electrician for proper wiring. Appliance must be grounded for safety operation.

NOTES: Always consult local and national electrical codes and gas codes. Refer to Product Installation Guide for detailed installation instructions at the end of electroluxappliances.ca.

Specifications subject to change.

**PRODUCT DIMENSIONS**

Height (Adjustable)	36-1/2" – 36-5/8"
Width	29-7/8"
Depth (including handle, with 90° Door Open)	38-5/16" 46"

**OVEN CAVITY DIMENSIONS**

Height	17-1/2"
Width	24-1/8"
Depth	18-3/4"

**Electrolux Major Appliances, N.A.**

CANADA • 5855 Terry Fox Way • Mississauga, ON L5V 3E4 • 1-800-265-8352 • [electroluxappliances.ca](http://electroluxappliances.ca)

EI30GF450 10/15

© 2015 Electrolux Major Appliances, NA



High standards of quality of Electrolux Home Products, Inc. mean we are constantly working to improve our products. We reserve the right to change specifications or discontinue models without notice.

Printed in Canada

SENATOR HOMES  
DECOR CENTRE  
DATE FEB 03 2016  
INITIALS: H-E



9130-139



# DISHWASHER

EI24ID30QS

Featuring IQ-Touch™ Electronic Controls



## PRODUCT DIMENSIONS

Height (Adjustable)	33-3/4" – 35-3/4"
Width	23-3/4"
Depth	24-1/4"

## MORE EASY-TO-USE FEATURES

### EASY-LIFT ADJUSTABLE RACKS

Versatile racking system easily adjusts to provide the perfect place for all your dishware — no pinching, pulling, or toggling required.

### PERFECT STEAMWARE™ GRIPS

Six flexible grips gently hold stemware and other delicate items for a secure wash, every time.

### LUXURY-QUIET™ DISHWASHER + CLEAN LIGHT

A sound package so quiet, we engineered Clean Light to let you know when your dishes are clean.

### SMARTSOIL™ SENSOR

Responsive technology that delivers a more effective, more efficient clean by continuously monitoring water purity to determine exactly how long a cycle should run.

### MORE OPTIONS

An even more amazing wash with unique options like Air Dry, NSF® Certified Sanitize Rinse, Hi-Temp Wash, Max Dry, and Delay Start (2, 4, 6 hours).

### FLEXIBLE UTENSIL BASKET

With a large capacity utensil basket that can be split, reconfigured, and placed anywhere, you have even more loading options.

### ECOLUX

With an eye to conserving our natural resources — and keeping your utility bill low — Electrolux dishwashers are ENERGY-STAR®-Qualified and incorporate innovative features like Air Dry option and efficiency-seeking SmartSoil™ Sensor technology.

### PLATINUM STAR WARRANTY

Our exclusive limited warranty that includes a 3-year coverage on parts and one year on labor without charge.\*

### LUXURY-DRY™ SYSTEM

With a condensation dry system, you can place any piece of dishware anywhere, and still get outstanding drying results.

Available in:



Stainless  
(S)

\*Eligibility based on product registration with Electrolux North America within 60 days of purchase. Products must have been purchased on or after July 1, 2013. Coverage includes material parts for 3 years and labor for 1 year.

ELECTROLUXAPPLIANCES.CA

## SIGNATURE FEATURES



### PROCLEAN™ SYSTEM

Professional-level clean with ProClean™ System, featuring SatelliteSpray™, 30-minute Fast Wash Cycle, and Target Wash Zones.



### SATELLITESPRAY™ ARM

An innovative rotating wash zone gives you 400% more water coverage, targeting virtually every spot in your dishwasher for a truly professional-level clean.



### 30-MINUTE FAST WASH CYCLE

Thoroughly cleans in just 30 minutes.

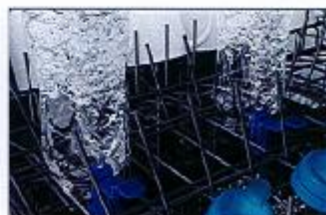

### TARGET WASH ZONES

Two flexible spray jets deliver a targeted wash to the most challenging dirty dishes, from sport bottles to heavy-duty pots and pans.

SENATOR HOMES  
DECOR CENTRE

DATE: FEB 03 2016

INITIALS: H.E. Q



9130-139

DISHWASHER  
EI24ID300S



24" BUILT-IN DISHWASHER	
FEATURES	
Stainless Steel Interior	Yes
Signature Soft-Arc Handle Design	Yes
Luxury-Hold™ Door	Yes
IQ-Touch™ Electronic Controls	Yes
Fully Integrated Control Panel	Yes
Tall-Tub Design	Yes
ProClean™ Wash System	Yes
SatelliteSpray™ Arm	Yes
Target Wash Zones	2
Wash Levels	5
AquaLux™ Wash System	Yes
Luxury-Cut™ Sound Package	Yes
Sound Level	49 dBS
SmartSol™ Sensor	Yes
Luxury-Dry™ System	Yes
Adjustable Rinse Aid Dispenser with Indicator	Yes
ENERGY STAR®	Yes
Recyclable	
CYCLES	
Auto Wash	Yes
Heavy	Yes
Normal	Yes
Fast Wash (30-Min.)	Yes
Delicate	
Perfect Stemware™ Cycle	
Favourite	
Eco Wash	
Upper Rack Only	
Rinse Only	Yes
OPTIONS	
Hi-Temp. Wash	3
Heat/No Heat Dry	Yes
Max Dry	Yes
NSP® Certified Sanitize® Option	Yes
Delay Start (Hours)	2-4-8
RACK SYSTEM	
Nylon Rack System	Sure-2-Fit®
Luxury-Glide® Nylon Upper Rack –	
Adjustable Height	Yes
Cup Shelf/Perfect Stemware™ Holders	2/5
Fold-Down Times	2 Flows
Rack Handle	Yes
Luxury-Glide® Nylon Lower Rack –	
Fold-Down Times	2 Flows
Silverware Basket	2 Piece Split
Rack Handle	
Third-Level Rack (Single Tray)	
SPECIFICATIONS	
Colour –	
Stainless Steel	5
Power Supply Location	Right Bottom Trip
Water Inlet Location	Left Bottom Front
Water Usage (Gallons) – Normal Cycle	4.6 – 8.0
Water Pressure (PSI)	15 – 120
Integral Air Gap or Supply	Yes
Voltage Rating	120V/60Hz/15A
Connected Load (kW Rating) @120 Volts	1.44
Amps @ 120 Volts	15
Shipping Weight (Approx.)	115 Lbs.
<small>*For use on an adequately vented 120V dedicated circuit having 2 wire service with a separate ground wire. Appliance must be grounded for safe operation. NOTE: Always consult local and national electric and plumbing codes. Refer to Product Installation Guide for detailed installation instructions on the web at <a href="http://electroluxappliances.ca">electroluxappliances.ca</a>. Specifications subject to change.</small>	

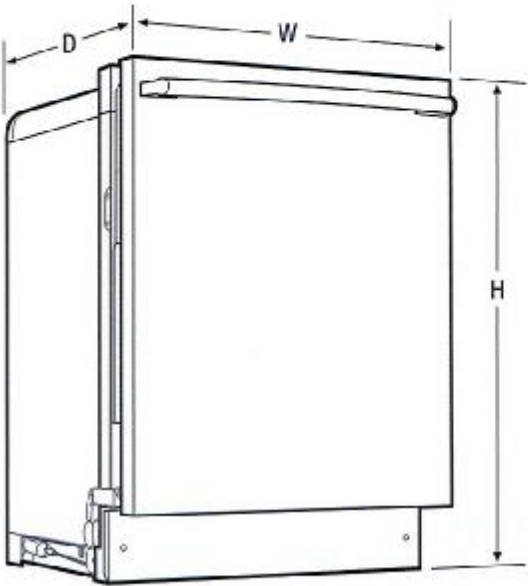

PRODUCT DIMENSIONS

Height (Adjustable*)	33-3/4" – 35-3/4"
Width	23-3/4"
Depth	24-1/4"
Depth with 90° Door Open	50-1/4"

\*Height only adjustable to 35-3/4" max. when installed in 35-3/4" max. standard cabinet cavity without fit above for 570° turn clearance

Electrolux Major Appliances, N.A.

CANADA • 5855 Terry Fox Way • Mississauga, ON L5V 3E4 • 1-800-265-8352 • [electroluxappliances.ca](http://electroluxappliances.ca)

EI24ID30Q 06/14

© 2014 Electrolux Major Appliances, N.A.

Printed in Canada



High standards of quality at Electrolux Home Products, Inc. mean we are constantly working to improve our products. We reserve the right to change specifications or discontinue models without notice.

SENATOR HOMES  
DECOR CENTRE

DATE: FEB 03 2016  
INITIALS: H-E-Q