



CONSTRUCTION SUMMARY

Teefy Developments Limited / 9130 Bathurst

Lot/Unit: 116    Phase/Building: 1    Model/Floor Plan: Longwood(19-2)

ELECTRICAL

Inv.3491	1 - SUPPLY AND INSTALL ADDITIONAL INTERIOR RECEPTACLE (NOT SEPARATE CIRCUIT)	
	- x1 In Great From For Future Wall Hung T.V	
Line 45840	Note:	
29Jan16 / 13Feb16		

HARDWOOD

Inv.3491	1 - SUPPLY AND INSTALL HARDWOOD - UPGRADE 1 - SATIN FINISH GEN. - HOME OAK 3 5/8 INCH X 3/4 INCH - STAIN - - BEDROOM 3	
	-Included in A.P.S	
Line 45836	Note:	
29Jan16 / 13Feb16		
Inv.3491	1 - SUPPLY AND INSTALL HARDWOOD - UPGRADE 1 - SATIN FINISH GEN. - HOME OAK 3 5/8 INCH X 3/4 INCH - STAIN - - MASTER BEDROOM	
	-Included in A.P.S	
Line 45834	Note:	
29Jan16 / 13Feb16		
Inv.3491	1 - SUPPLY AND INSTALL HARDWOOD - UPGRADE 1 - SATIN FINISH GEN. - HOME OAK 3 5/8 INCH X 3/4 INCH - STAIN - - BEDROOM 2	
	-Included in A.P.S	
Line 45835	Note:	
29Jan16 / 13Feb16		

HEATING AND AIR CONDITIONING

Inv.3491	1 - GAS LINE - ROUGH-IN ONLY - FOR STOVE TO INCLUDE 110V CODE REQUIREMENT	
Line 45838	Note:	
29Jan16 / 13Feb16		

PLUMBING

Inv.3491	1 - SUPPLY AND INSTALL WATERLINE ROUGH-IN TO THE FRIDGE LOCATION (NO HOOK UP)	
Line 45837	Note: LOCATION AS PER SKETCH ATTACHED.	
29Jan16 / 13Feb16		

TILE - FLOOR

Inv.3491	1 - SUPPLY AND INSTALL FLOOR TILE - UPGRADE 5 - - VESTIBULE FLOOR	
Line 45833	Note:	
29Jan16 / 13Feb16		



CONSTRUCTION SUMMARY

Teefy Developments Limited / 9130 Bathurst

Lot/Unit: 116    Phase/Building: 1    Model/Floor Plan: Longwood(19-2)

EXTRAS AS PER OFFER

Stainless Steel Fridge, Stove and Dishwasher and front loading washer and dryer in white from Vendors standard samples, no cash value, not transferable. (Supplied only not installed) ** to - arrange delivery call: The Brick commercial sales division at <i>Worksheet</i> Note:	
Rogers Free Services Package includes 6 months of: home phone, TV and Internet Service. <i>Worksheet</i> Note:	
Vendor agrees to supply and install hardwood flooring in all bedrooms on upper level, from Vendors standard samples, as per plan. <i>Worksheet</i> Note:	
Vendor agrees to supply and install optional lower level bathroom in recreation room, from vendors standard samples, as per plan. No charge. <i>Worksheet</i> Note:	

This Document is Extremely Time Sensitive - Printed 25 Feb 16 at 12:54

Page 2 of 2



INTERIOR COLOUR SCHEME

Purchaser: Edward Kwok Wah Kwong

Property: 116 of Plan -

Telephone Res. / Bus: (416) 318-1541 /

Project: Teefy Developments Limited

Decor Advisor: Nicole Soares

Model and Elevation: Longwood(19-2)

Layout Changes: ☒ Yes ☐ No

Sketch Attached: ☒ Yes ☐ No

Exterior Colour Scheme:

1. Cabinetry

	Style and Colour	Counter Top	Hardware
Kitchen / Breakfast	Kingston Paint: Cannoli	9241 Almond Rocca - Std Edge	9677
Kitchen Island	Kingston Paint: Cannoli	9241 Almond Rocca - Std Edge	9677
Laundry Room			
Powder Room	Welland: White Sugar	Inukshuk Carbon P-346 LM	113B
Main Bathroom	Welland: White Sugar	Inukshuk Taupe P-345 LM	113B
Master Ensuite Bathroom	Lancaster Maple: Soapstone	White Carrara 4924-38	171
Second Ensuite Bathroom (If Applicable)			
Lower Level Bathroom	Welland: White Sugar	Inukshuk Carbon P-346 LM	113B

Appliances

Custom Size Fridge

☐ Yes ☒ No

Valance Lighting

☐ Yes ☐ No

Microwave / Range Hood

☐ Yes ☒ No

Cooktop / Rangetop

☐ Yes ☒ No

Built in Wall Oven

☐ Yes ☒ No

Slide-in Range

☒ Yes ☐ No

Comment

2. Flooring

	Selection
Foyer	*Calacatta Vintage 12x24: Honed
Main Hall	Satin Finish Gen. Home 3 5/8" x 3/4" Eng. Hardwood NF: Graphite
Back Hall	
Breakfast	Satin Finish Gen. Home 3 5/8" x 3/4" Eng. Hardwood NF: Graphite
Laundry Room	
Kitchen	Satin Finish Gen. Home 3 5/8" x 3/4" Eng. Hardwood NF: Graphite
Powder Room	Venina 12x12: White
Main Bathroom	Venina 12x12: White
Master Ensuite	New Albion 13x13: Grey / Shower Floor Tile- Ontario 2x2 Matte Mosaic: Snow White
Bathroom (If Applicable)	Lower Level Bathroom: Venina 12x12: White
Mud Room	Lower Level: Venina 12x12: White
Living Room	
Dining Room	
Family / Great Room	Satin Finish Gen. Home 3 5/8" x 3/4" Eng. Hardwood NF: Graphite
Den / Library / Study	
Basement Landing (If Applies)	
Lower Landing (If Applicable)	
Upper Landing	Satin Finish Gen. Home 3 5/8" x 3/4" Eng. Hardwood NF: Graphite
Upper Hall	Satin Finish Gen. Home 3 5/8" x 3/4" Eng. Hardwood NF: Graphite
Master Bedroom	*Satin Finish Gen. Home 3 5/8" x 3/4" Eng. Hardwood NF: Graphite
Bedroom #2	*Satin Finish Gen. Home 3 5/8" x 3/4" Eng. Hardwood NF: Graphite
Bedroom #3	*Satin Finish Gen. Home 3 5/8" x 3/4" Eng. Hardwood NF: Graphite
Bedroom #4	
Bedroom #5	
Recreation Room	Papilio: Soft Cameo 17185

Flooring Continued on Page 2

Initial:

Page 1 of 3



INTERIOR COLOUR SCHEME

Purchaser: Edward Kwok Wah Kwong

Property: 116 of Plan -

Telephone Res. / Bus: (416) 318-1541 /

Project: Teefy Developments Limited

Decor Advisor: Nicole Soares

Model and Elevation: Longwood(19-2)

2. Flooring - Continued -

Upgrade Underpad	Type	Area
	Standard	Recreation Room
Carpet on Stairs	Capped	Runner - *Upgrade
Comment		

3. Plumbing Fixtures / Faucets

Kitchen	Standard	Second Ensuite		Powder Room	Standard
Master Ensuite	Standard			Other Room	
Main Bathroom	Standard	Lower Level Bathroom	Standard		
Comment					

4. Wall Tile

	Tile Selection	Listello	Insert	Insert Selection
Main Bathroom	Serpentine 8x10: Syrak (Charcoal)	<input type="checkbox"/>	<input type="checkbox"/>	
Master Ensuite				
Tub Deck		<input type="checkbox"/>	<input type="checkbox"/>	
Tub Apron		<input type="checkbox"/>	<input type="checkbox"/>	
Tub Surround		<input type="checkbox"/>	<input type="checkbox"/>	
Shower Stall	Brick 8x12 Glossy: White - To Be Installed Horizontal	<input type="checkbox"/>	<input type="checkbox"/>	
Second Ensuite		<input type="checkbox"/>	<input type="checkbox"/>	
Lower Level Bathroom	Serpentine 8x10: Syrak (Charcoal)	<input type="checkbox"/>	<input type="checkbox"/>	
Kitchen Backsplash		<input type="checkbox"/>	<input type="checkbox"/>	
Complete Backsplash		<input type="checkbox"/>	<input type="checkbox"/>	
Comment				

5. Fireplace

	Living Room			Family Room			Other Room - Specify		
	Purchased	As Per Plan	N/A	Purchased	As Per Plan	N/A	Purchased	As Per Plan	N/A
Fireplace Type	<input type="radio"/>	<input type="radio"/>	<input type="radio"/>	<input type="radio"/>	<input checked="" type="radio"/>	<input type="radio"/>	<input type="radio"/>	<input type="radio"/>	<input type="radio"/>
Mantle Type				Standard 50" Linear Electric					
Over Mantle									
Colour / Stain									
Surround				Standard					
Hearth									
Comment									

Initial:   24



## INTERIOR COLOUR SCHEME

Purchaser: Edward Kwok Wah Kwong

Telephone Res. / Bus: (416) 318-1541 /

Decor Advisor: Nicole Soares

Property: 116 of Plan -

Project: Teefy Developments Limited

Model and Elevation: Longwood(19-2)

### 6. Trim Carpentry

Door Hardware

Interior Trim

Comment

#### Interior Doors

☐ 2 Panel Arch Top

☒ 2 Panel Square Top

☐ 6 Panel



Initial for Door Style AK

### 7. Railings and Pickets

Railing Package

Railing Colour

Picket Colour

Wood Stairs ☐ No ☒ Oak

Tread Colour

Comment

Stairs to be stained to match Satin Finish Gen. Home 3 5/8" x 3/4" Eng. Hardwood NF: Graphite as much as possible \*\*\*  
Purchaser is aware that the stain will NOT be a 100% true match as stairs are stained on site

### 8. Plaster Mouldings and Medallions

Foyer

Kitchen/Breakfast

Main Hall

Den/Library

Living Room

Lower Landing

Dining Room

Family Room

Comment

### 9. Wall Paint

Senator White

#### Smooth Ceilings

☐ First Floor

☐ First Floor incl. Second Floor Hall

☐ First and Second Floor

☒ Throughout

☐ Not Applicable

Trim Paint

### 10. Additional Comments

### 11. Disclaimers and Notes

- Colours of all materials are as close as possible to builder's selection, but not necessarily identical due to variances in manufacturing.
- Any extras listed above are null and void unless accompanied by a separate invoice/amendment. Said invoice must be paid in full.
- The Purchaser acknowledges that after Interior Colour Selection form is signed and dated, no further changes will be permitted other than re-selection due to unavailability. AK Purchaser's Initials
- The Purchaser acknowledges reading and accepting the "Senator Homes Décor Centre Disclaimers" form. This document contains other miscellaneous disclaimers.

This Interior Colour Selection is final and approved by:

Purchaser:

Signature: [Signature] Date: FEB 13 2016

Vendor:

[Signature]  
Teefy Developments Limited



9130  
116

**1762 SQ.FT.**

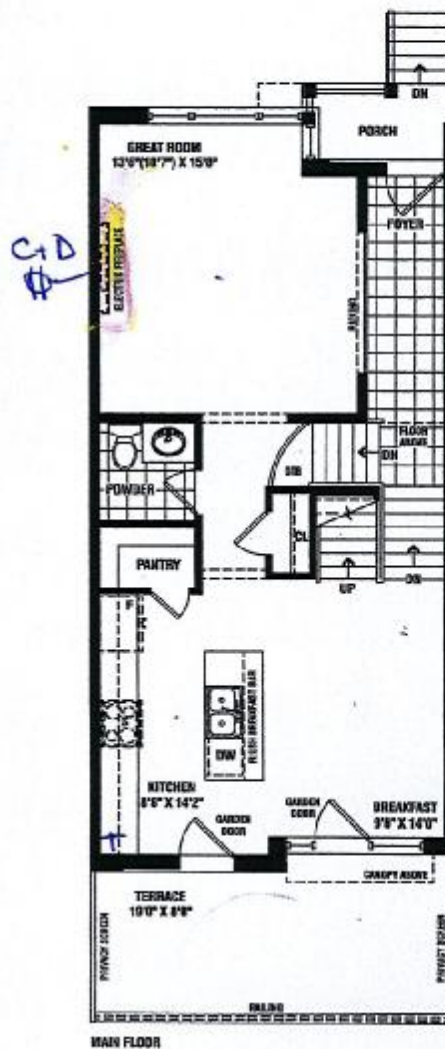
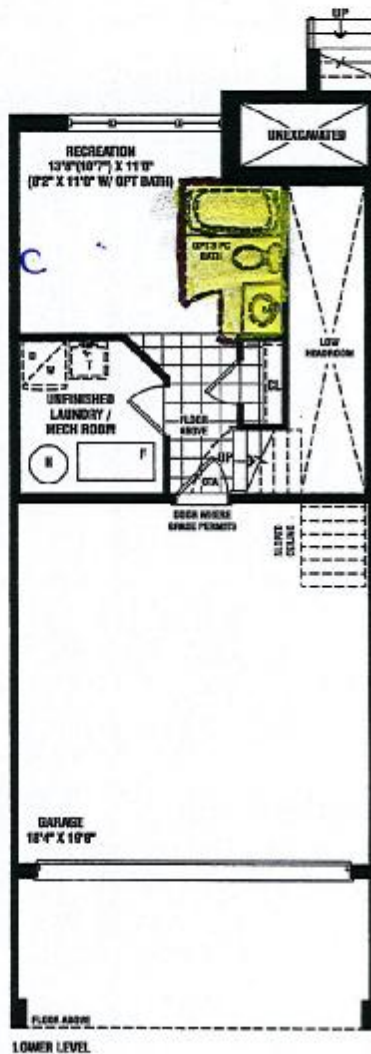

C-CABLE  
T-TELEPHONE  
D-INTERNET  
AS PER GRAND  
ALARMS SKETCH

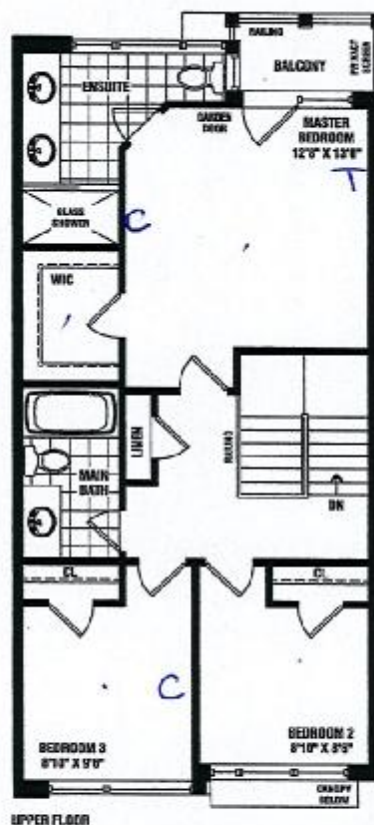

**SENATOR**  
HOMES

Renderings are artist's concept. Some elevations may vary from that shown. Actual useable square footage may vary from that stated herein. Some floorplans and elevations are mirror image to that shown. E.S.O.E. 19-2

**SENATOR HOMES**  
**DECOR CENTRE**

DATE: FEB 13 2016

INITIALS:

9130-116

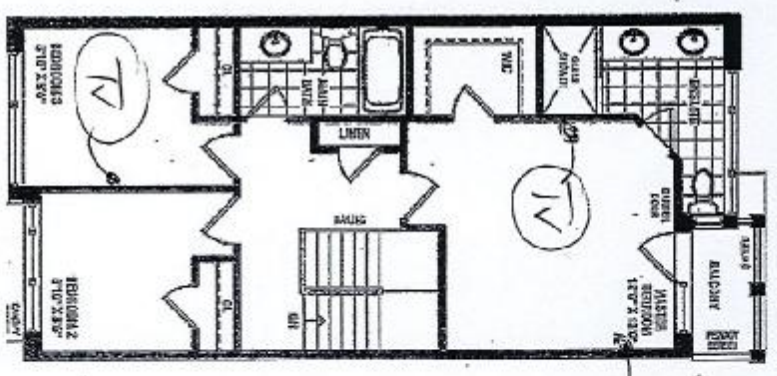
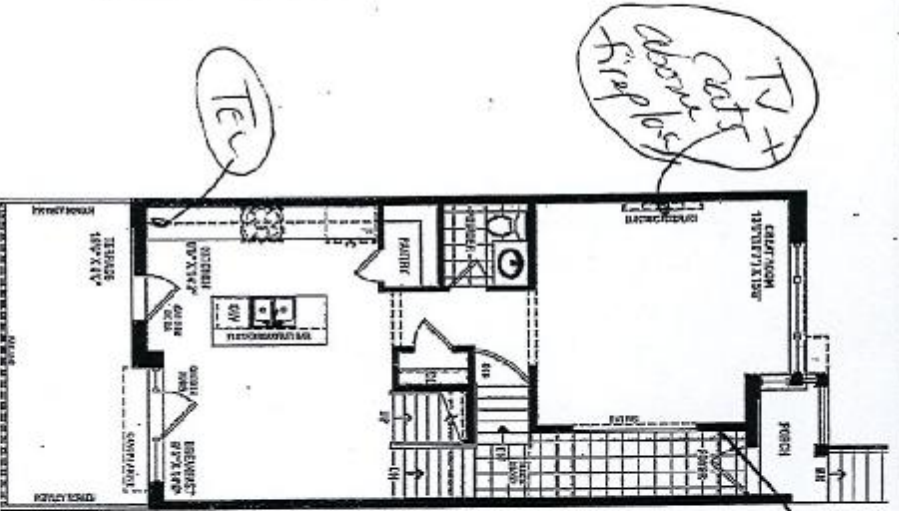
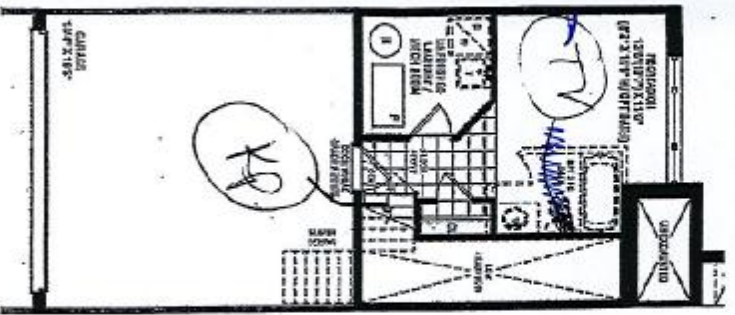

pg 1 of 1

# LONGWOOD

PURCHASER HAS BEEN ADVISED ELECTRICAL PLUG AS REQUIRED IS NOT INCLUDED IN THE PURCHASE PRICE OF CABLE OR PHONE OUTLET

STANDARDS: TV 4 TEL 2 SW 1 AL 1 CATS 1 VAC To Car 1  
Sales Rep: Mike Date Processed: \_\_\_\_\_ Order # \_\_\_\_\_  
Lot: 1116 Street: \_\_\_\_\_ Finished Basement: Yes \_\_\_\_\_ No \_\_\_\_\_  
\*Any changes or additions to drawing (if possible) MUST be done within the first three business days, afterwards, there will be a charge of \$185X per  
\*All dimensions and locations on this drawing "are approximate only." The customer shall be entitled ONLY to a refund for any item(s) or work  
\*ALL ITEMS INSTALLED BY THE COMPANY DESIGNATED BY SUBSCRIBER AS BUILDER EXTRAS THAT ARE NOT PAID TO THE COMPANY  
BY BUILDER SHALL BE PAID TO THE COMPANY BY SUBSCRIBER X ed  
Purchaser: Edward Klusins Date: Feb 5, 2016 Signature: \_\_\_\_\_

CITY: \_\_\_\_\_  
CROSS ST: \_\_\_\_\_  
CORP NAME: \_\_\_\_\_

9130

SENATOR HOMES

SENATOR HOMES  
DECOR CENTRE

DATE: FEB 13 2016  
INITIALS: SK



# LONGWOOD - TH-19-2

STD. LAYOUT

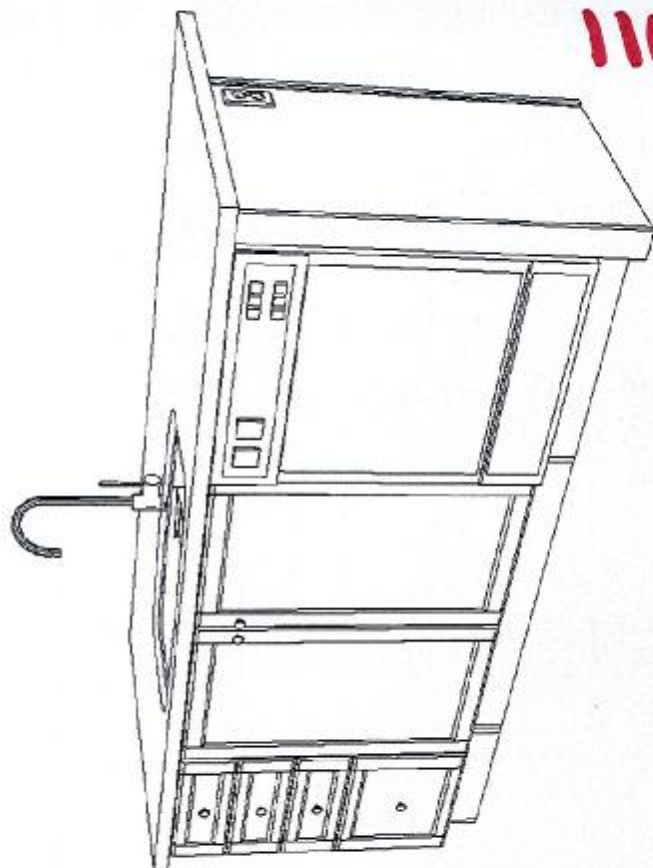

9130  
116

SENATOR HOMES - TEEFY

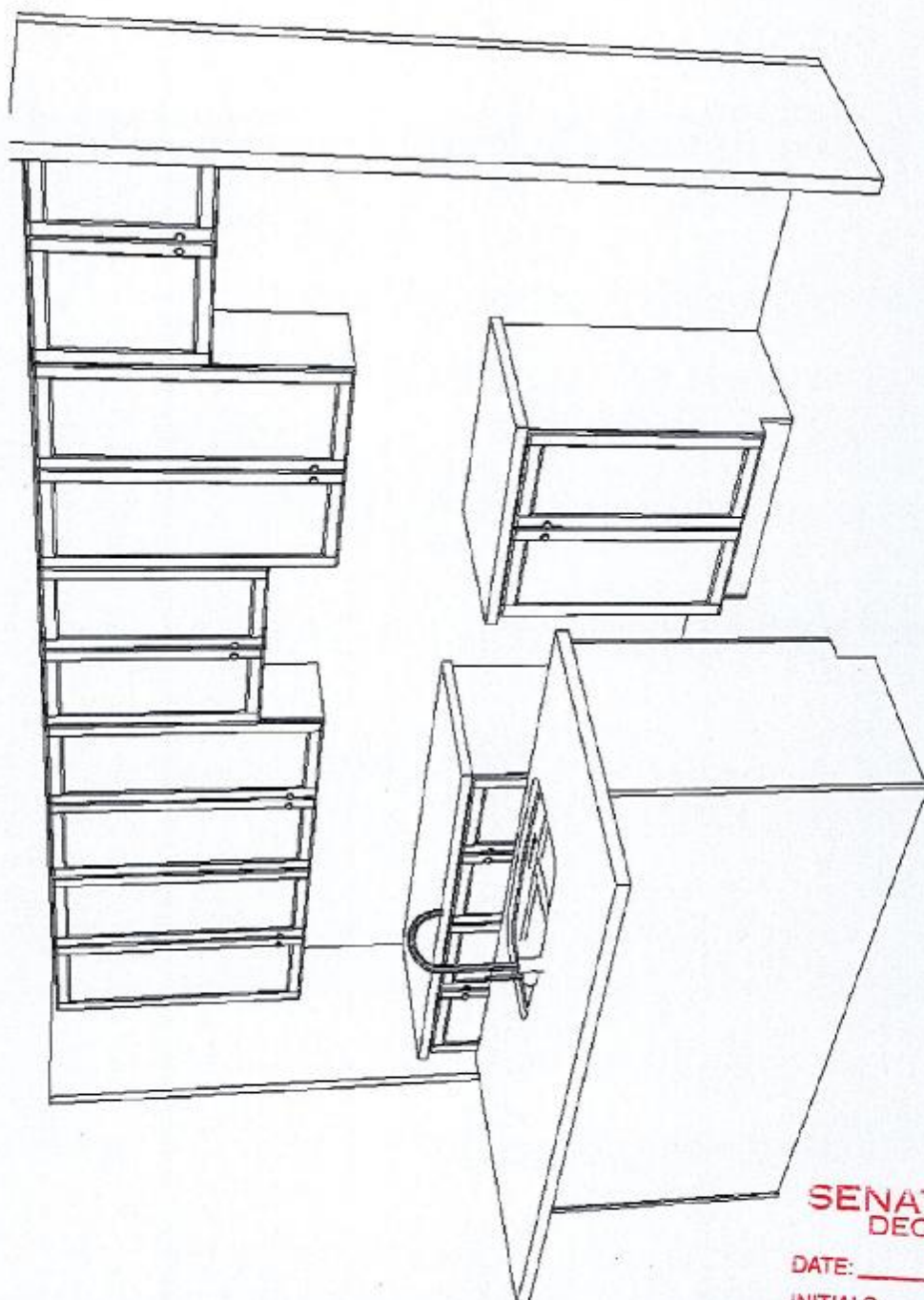

SENATOR HOMES  
DECOR CENTRE

DATE: FEB 13 2016

INITIALS: *SS*



9130  
110



# French Door Refrigerator

E23BC78IPS professional series



## Custom Temp Drawer™

Enjoy the ultimate in versatility with 9 preset selections including White/Sparkling Wine, Fish/Shellfish, Cheese plus three customizable settings that ensure foods stay at the ideal temperature for serving and maintaining freshness.



## Custom-Design™ Organization System

With our flexible Tri-Level freezer organization system you can keep your freezer well organized. The three Smooth-Glide® baskets with removable dividers and top removable baskets allow you to configure the space to neatly fit large and small items.



## Theatre Lighting

Transition LED lighting gradually illuminates the interior with soft, but ample light as you open the door.

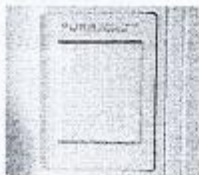

## PureAdvantage® Filtration Systems

Our filtration system keeps clean, filtered air circulated throughout to prevent odor transfer and keeps fresh, clean water and ice at your fingertips.

## 23 CU.FT. COUNTER-DEPTH FRENCH DOOR REFRIGERATOR

### CAPACITIES

Total Capacity	22.6 Cu. Ft.
Fresh Food Volume	15.7 Cu. Ft.
Freezer Volume	6.9 Cu. Ft.
Total Shelf Area	28.45 Sq. Ft.
Fresh Food Shelf Area	18.72 Sq. Ft.
Freezer Shelf Area	7.7 Sq. Ft.

### EXTERIOR

Professional Doors and Handle Design	Yes
Wave-Touch® Electronic Controls	Yes
Door Hinge Covers	Yes
Ice/Water Dispenser	Yes
Custom-Set™ Temperature Control System and Display	Yes
Chested Cubes/Water	Yes
Air and Water Filter Indicator/Reset	Yes
Ice Maker On/Off	Yes
Fast Freeze™	Yes
Lock/Dispenser Light Control	Yes/Yes

### FRESH FOOD CONVENIENCES

PureAdvantage® Water & Ice / Air Filtration	Yes
Water Filter Location	Bottom Left
Temp Alarm System / Door Ajar Alarm / Power Failure Alarm	Yes
Custom-Design™ Glass Shelves	3 Half Width 1 Quarter Width
Smooth-Glide® Humidity-Controlled Left Crisper	Yes
Smooth-Glide® Humidity-Controlled Right Crisper	Yes
Custom Temp Drawer™	Yes
Wine Rack	Yes
Clear Gallon Adjustable Door Bins	1
Clear 1/2-Gallon Adjustable Door Bins	1
Clear 24-Inch 1/2-Gallon Removable Door Bins	2
Locking Clear Utility Bin	Yes
Tilt-Out Can Racks	2
Theatre Ramp-Up Multilevel Lighting - LED	Yes
Automatic Ice Maker	Yes

### FREEZER CONVENIENCES

Self-Closing Drawer	Yes
Sliding Full-Width Freezer Baskets	3 Smooth-Glide® (with Dividers)
Partic Basket Tray	1
Tilt-Out Wire Door Racks	1
Theatre Ramp-Up Multilevel Lighting - LED	Yes

### ADDITIONAL FEATURES

ENERGY STAR®	
Sabbath Mode (Star-K® Certified)	Yes
ACCESSORIES	
Collar Kit - PNR ECK23CDS*	Optional
Louvered Trim Kit - PNR 241723001*	Optional
Water Filter Replacement Cartridge - PNR EWF01	Optional
Air Filter Replacement Cartridge - PNR EAF03F	Optional

### SPECIFICATIONS

Overall Exterior Dimensions -	
Height (with Hinges and 3/8" Rollers)	69-1/2"
Cabinet Width/Door Width	35-5/8"/36"
Depth (including handle)	23-1/2"
(with Doors 90° Open)	42-5/8"
(with Drawer Fully Extended)	44-1/2"
Power Supply Connection Location	Right Bottom Rear
Water Inlet Location	Left Bottom Rear
Voltage Rating	120V/60Hz/15 or 20A
Connected Load (kW Rating @ 120 Volts*)	1.02
Minimum Circuit Required (Amps)	15
Shipping Weight (Approx.)	348 Lbs.

\*For detailed, download Trim Kit and Collar Kit installation instructions, refer to Product Installation Guides on the web at [electroluxicon.com](http://electroluxicon.com).

An electrical supply with grounded three-prong receptacle is required. The power supply circuit must be installed in accordance with current edition of National Electrical Code (NEC 90.10) and local codes & ordinances.

NOTE: Always consult local and national electric and plumbing codes. Refer to Product Installation Guide for detailed installation instructions on the web at [electroluxicon.com](http://electroluxicon.com).

Specifications subject to change.

[electroluxicon.com](http://electroluxicon.com)

SENATOR HOMES  
DECOR CENTRE

DATE: Aug 13 2016  
INITIALS: CE



9130  
116

## French Door Refrigerator

E23BC78IPS Professional Series

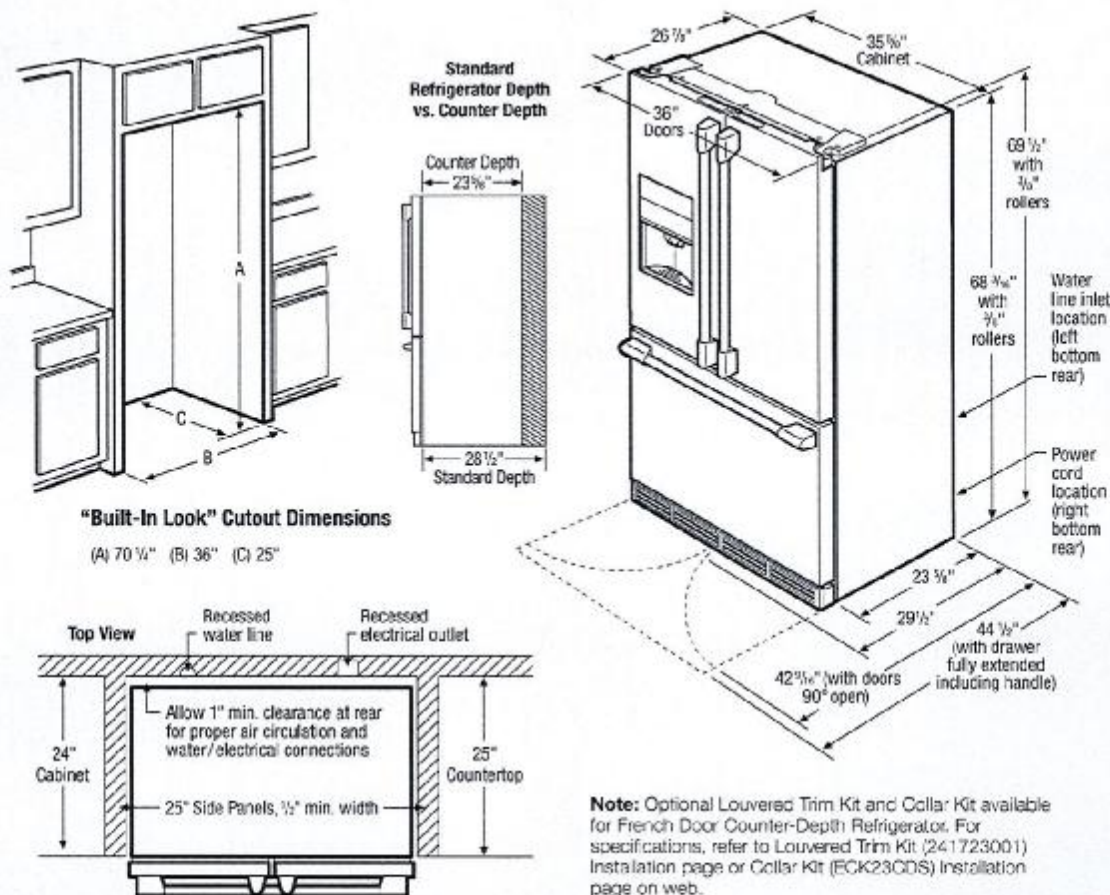

### Counter-Depth French Door Refrigerator Specifications

- Product Weight – 338 Lbs.
- An electrical supply with grounded three-prong receptacle is required. The power supply circuit must be installed in accordance with current edition of National Electrical Code (NECA 70) and local codes & ordinances.
- Voltage Rating – 120V/60Hz/15 or 20 Amps
- Connected Load (kW Rating) @120 Volts = 1.02kW
- Amps @120 Volts = 8.5 Amps
- Always consult local and national electric & plumbing codes.
- Floor should be level surface of hard material, capable of supporting fully loaded refrigerator.
- When installing refrigerator adjacent to wall, cabinet or other appliance that extends beyond front edge of unit, 20" minimum clearance recommended to allow for optimum 120° to 180° door swing, providing complete drawer/crisper access and removal. (Absolute 4-1/2" minimum clearance will ONLY allow for 90° door swing which will provide drawer/crisper access with restricted removal.)
- To ensure optimum performance, avoid installing in direct sunlight or close proximity to range, dishwasher or other heat source.
- For proper ventilation, front grille MUST remain unobstructed.
- Recess electrical outlet when possible.
- Water recess on rear wall recommended to prevent water line damage.
- Water Pressure – Cold water line must provide between 30 and 100 pounds per square inch (psi).

- Copper tubing with 1/4" O.D. recommended for water supply line with length equal to distance from rear of unit to household water supply line plus 7 additional feet. Optional Water Supply Installation Kits available.
- Adjustable front rollers to assist with door alignment.
- If optional Collar Kit (PN# ECK23CDS) is to be used, different cutout dimensions are required. (Refer to Collar Kit ECK23CDS Installation Specifications page on web.)
- If optional Louvered Trim Kit (PN# 241723001) is to be used, different cutout dimensions are required. (Refer to Louvered Trim Kit 241723001 Installation Specifications page on web.)

### "Built-In Look" Specifications

- Minimum opening of 70-1/4"H x 36"W x 25"D required to allow for ease of installation, proper air circulation, and plumbing/electrical connections.
- Remove all wall/floor molding prior to installation.

**Note:** For planning purposes only. Refer to Product Installation Guide on the web at [electroluxicon.com](http://electroluxicon.com) for detailed instructions.

### Optional Accessories

- Collar Kit – (PN# ECK23CDS).
- Louvered Trim Kit – (PN# 241723001).
- PureAdvantage® Water Filter Replacement Cartridge – (PN# EWF01).
- PureAdvantage® Air Filter Replacement Cartridge – (PN# EAF01).



### Electrolux Major Appliances, N.A.

USA • 10200 David Taylor Drive • Charlotte, NC 28262 • 1-877-4Electrolux (1-877-435-3267) • [electroluxicon.com](http://electroluxicon.com)  
CANADA • 5855 Terry Fox Way • Mississauga, ON L5V 3E4 • 1-800-265-8352 • [electroluxicon.ca](http://electroluxicon.ca)

E23BC78IPS 06/15

© 2015 Electrolux Home Products, Inc.

High standards of quality at Electrolux Home Products, Inc. mean we are constantly working to improve our products. We reserve the right to change specifications or discontinue models without notice.

SENATOR HOMES  
DECOR CENTRE

DATE: FEB 13 2016

INITIALS:

CS



9130  
110



# GAS FREESTANDING RANGE

EI30GF45QS

Featuring IQ-Touch™ Electronic Controls



## SIGNATURE FEATURES



### FRONT CONTROL DESIGN

Effortlessly upgrade your back-control range to built-in style. This range will easily replace traditional 30" freestanding ranges.



### PERFECT TASTE™ CONVECTION

For consistently delicious taste and texture, home chefs rely on our convection heat, which circulates air evenly for better baking.



### OVAL BURNER + INCLUDED GRIDDLE

Allows you to cook with larger pots and pans or use the complementary griddle to achieve a variety of perfect flavors!

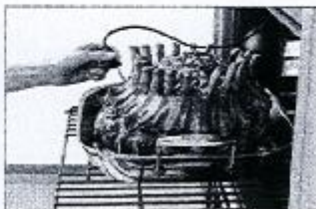

### PERFECT TASTE™ TEMP PROBE

The Perfect Taste™ Temp Probe lets you cook each dish to perfection. It does more than measure temperature — it alerts you when food has reached the desired temperature and automatically adjusts to the Keep Warm setting, so you never overcook your food and deliver perfect results every time.

## PRODUCT DIMENSIONS

Height	36-1/8" - 36-5/8"
Width	29-7/8"
Depth	26"

## MORE EASY-TO-USE FEATURES

### MIN-2-MAX® GAS BURNER

Designed with a dual-flame sealed burner, this cooktop provides exceptional power and precision to unlock new flavors.

### A LUXURY-GLIDE® OVEN RACK

With a ball bearing system, the oven rack is so smooth it extends effortlessly so you can more easily manage the transfer of all dishes, even heavy ones.

### CONTINUOUS GAS GRATES

Designed for cooking multiple dishes at a time, these grates allow easy movement of even the heaviest pots and pans from burner to burner — without lifting. Plus, they create a streamlined look.

### DEEP-WELL DESIGN

Keeps spills contained for easy cleanup.

### WARMER DRAWER

Maintain the perfect temperature of your food until serving time.

### PLATINUM STAR® LIMITED WARRANTY

Our exclusive limited warranty that includes 3-year coverage on parts and one year on labor.\*

### CONVECTION CONVERSION

Automatically adjusts standard baking temperatures to convection temperatures, for perfect, consistent results.

### 6 COOKING MODES

Bake, Broil, Convection Bake, Convection Roast, Keep Warm and Slow Cook.

### KEEP WARM SETTING

Maintain food at the perfect serving temperature with this setting — it's a great feature when you're entertaining.

### A.D.A. COMPLIANT

When properly installed, this model is A.D.A.-qualified based on the United States Access Board's A.D.A./A.B.A. Accessibility Guidelines and the Department of Justice's 2010 A.D.A. Standards for Accessible Design.

Available in:



Stainless  
Steel

\*For best results, see page 26 of your owner's manual.

\*Warranty based on product registration with Electrolux within 60 days of purchase. Product must meet all requirements as per A.D.A. 2010. Coverage includes material parts for 3 years and labor for 1 year.

BURNER	BTU
Min-2-Max™ Dual Flame Sealed Burner	750 - 18,000
Sealed Power Burner	4,000
Sealed Precision Burner	8,500
Sealed Precision Burner	5,000
Center Burner	10,000

ELECTROLUXAPPLIANCES.COM

SENATOR HOMES  
DECOR CENTRE

DATE: FEB 13 2016

INITIALS:

4

0



9130  
116

## GAS FREESTANDING RANGE

EI30GF45QS



### 30" GAS FREESTANDING RANGE

#### CONTROL PANEL FEATURES

IG-Touch™ Electronic Oven Control	Yes
Professional-Grade Burner Controls	Yes
Glass Front Display	Yes
Electronic Clock & Timer	Yes
Temperature Display	Yes
Automatic Oven (Delay Cook & Off)	Yes

#### COOKTOP FEATURES

Sealed Power Burner – 18,000 BTU	1
Sealed Power Burner – 14,000 BTU	1
Sealed Precision Burner – 9,000 BTU	1
Sealed Precision Burner – 5,000 BTU	1
Center Oval Burner – 10,000 BTU	1
Continuous Grates with Deep-Well Top	Yes
Seamless Cooktop	Yes
Electric Pilotless Ignition	Yes

#### OVEN FEATURES

Capacity	4.5 Cu. Ft.
Hidden Bake Burner	
Bake Burner – 16,000 BTU	Yes
Broil Burner – 15,500 BTU	Yes
Convection Burner – 350 Watts	Yes
Cobalt Blue Interior	Yes
Self-Clean Options with Door Lock	Yes
Perfect Bake™ Convection	Yes

Cooking Modes –  
Bake, Broil, Convection Bake,  
Convection Roast, Keep Warm, Slow Cook

Baking Options – Temperature Probe, Delay Bake, Convection Convert	3
---	---

Oven Light	Yes
------------	-----

Luxury-Glide® Racks	1
---------------------	---

Conventional Racks	1
--------------------	---

Convection Roasting Rack	1
--------------------------	---

#### ADDITIONAL FEATURES

Luxury-Hold™ Oven Door	
------------------------	--

Extra-Large Glass Window	Yes
--------------------------	-----

Warmer Drawer	Yes
---------------	-----

Adjustable Leveling Legs	Yes
--------------------------	-----

Self-Steam Mode (Star-K® Certified)	Yes
-------------------------------------	-----

A.U.I.A. Compliant	Yes
--------------------	-----

#### ACCESSORIES

Griddle – PN# 31825606	Included
------------------------	----------

LP Gas Conversion Kit	Included
-----------------------	----------

Meat Probe	Included
------------	----------

#### SPECIFICATIONS

Color – Stainless Steel	S
----------------------------	---

Gas Inlet/Power Cord Location	Right Bottom Rear
-------------------------------	-------------------

Voltage Rating	120V 60Hz 40A
----------------	---------------

Connected Load (kW Rating @ 120 Volts)	1.80
--	------

Shipping Weight (Approx.)	300 Lbs.
---------------------------	----------

\*When properly installed, this model is A.U.I.A.-qualified based on the Uniform Gas Appliance Safety Act (U.G.A.S.A.).  
Accessibility Guidelines and the Department of Justice's 2010 A.U.I.A. Standards for Accessible Design.

†For use on gas supply when 120V electrical circuit having 3-wire control with a separate ground wire. Appliance must  
be grounded for safe operation.

NOTE: Model shown with stainless steel and gas control. Refer to Product Installation Guide  
for detailed installation instructions on the back of electroluxappliances.com

Specifications subject to change.



#### PRODUCT DIMENSIONS

Height (Adjustable)	36-1/8" – 36-5/8"
Width	29-7/8"
Depth (to Center of Arc, with 90° Over Open)	26" 46"

#### OVEN CAVITY DIMENSIONS

Height	17-1/2"
Width	24-1/8"
Depth	18-3/4"

### Electrolux Major Appliances, N.A.

USA • 10200 David Taylor Drive • Charlotte, NC 28262 • 1-877-4electrolux (1-877-435-3287) • [electroluxappliances.com](http://electroluxappliances.com)  
CANADA • 5855 Terry Fox Way • Mississauga, ON L5V 3E4 • 1-800-265-6352 • [electroluxappliances.ca](http://electroluxappliances.ca)

EI30GF45Q 02/15

© 2015 Electrolux Home Products, Inc.



High standards of quality at Electrolux Home Products Inc.  
mean we are constantly working to improve our products.  
We reserve the right to change specifications or  
cancel an order without notice.

**SENATOR HOMES  
DECOR CENTRE**

DATE: FEB 13 2016

INITIALS: [Signature]

9130  
116

Product overview

Electrolux ICON® 24" Built-In Dishwasher  
with Wave-Touch® Controls

E24ID74QPS

Stainless Steel

- 30-Minute Fast Wash Cycle
- SatelliteSpray™ Arm
- Largest Usable Capacity
- Perfect Stemware™ Cycle

\$-1.00MSRP



Features

30-Minute Fast Wash Cycle

Quick Wash Cycle allows you to thoroughly wash dishes in half the time

Largest Usable Capacity

Largest usable capacity in its class, so even your dinner party dishware fits.

SatelliteSpray™ Arm

An innovative rotating wash zone gives you 400% more water coverage, targeting virtually every spot in your dishwasher for a truly professional-level clean.

Perfect Stemware™ Cycle

Ensures spotlessly clean stemware.

SENATOR HOMES  
DECOR CENTRE

DATE: FEB 13 2016  
INITIALS: *Sc* *J*



9130 116  
FRIGIDAIRE



## Front Load Washer

FFFW5000QW

7 Wash Cycles  
4.5 Cu.Ft. I.E.C.



Optional SpaceWise® Pedestal Drawer Shown

### Signature Features

#### Advance Rinse Technology

Final rinse uses fresh water to ensure whiter whites and reduce allergens.

#### Stainless Steel Drum

Smooth, durable interior is rust-proof and won't snag clothes.

#### Large Capacity

Finish more in less time with our 4.5 cu.ft. I.E.C. capacity — the washer can fit two baskets of laundry in a single load.

#### Tumble Action Cleaning System

By removing the agitator, you can count on the tumble action to wash gently and rinse completely, ensuring your clothes feel fresher and last longer.

#### Product Dimensions

Height	36"
Width	27"
Depth	30-5/16"

#### More Easy To Use Features

##### ENERGY STAR®-Qualified

##### Stain Clean Option

##### Delay Start

Begin your washing cycle at the time that works best with your schedule.

##### End-Of-Cycle Signal

##### Ready-Select® Controls

It's easy to get laundry started with just the touch of a button.

##### TimeWise® Technology

Wash time equals dry time — so you don't wait for clothes to dry.

##### SilentDesign™

Designed for quiet operation.

##### Stay-Fresh™ Antimicrobial Seal

##### Auto Options

##### Automatic Water Level Control

##### Optional Pedestal Drawer

##### Vibration Control System

Advanced vibration control keeps even oversized loads balanced for smooth, quiet operation. Ideal for second floor installation.

##### Add-a-Garment

With just the touch of a button, easily add an extra piece to the washer once a cycle has started.

ENERGY STAR®



Available in:



Classic White (W)

frigidaire.ca

SENATOR HOMES  
DECOR CENTRE

DATE: FEB 13 2016

INITIALS: [Signature]



FRIGIDAIRE

9130  
110

Front Load Washer

FFFW5000QW 4.5 Cu.Ft. I.E.C.

Features	
Total Capacity I.E.C. (Cu.Ft.)	4.5
Controls	Ready-Select®
Washer Drum Interior	Stainless Steel
Lifetime Warranty Tub	Yes
Interior Light/Door Trim	No/White
Vibration Control System	Yes
Advanced Rinse Technology	Yes
TimeWise® Technology	Yes
Ready Clean™/Ready Steam™	
Fresh Water Rinse Option	Yes
Stay-Fresh™ Door Seal	Yes
Automatic Temperature Control	Yes
Automatic Water Level Adjustments	Yes
Auto-Prewash Detergent Dispenser	
Auto Bleach Dispenser	Yes
Auto Detergent Dispenser	Yes
Auto Fabric Softener Dispenser	Yes
Time Remaining Indicator	Yes
Cycle Status Lights	Yes
Cycle Signal/Cycle Signal "On/Off"	Chime/Yes
Cycle Signal Volume Control	
Door Lock Indicator Light	Yes
Control Lock/Stay Put Door	Yes/Yes
Start/Pause/Cancel Buttons	Yes
Energy Saver Option	Yes
Delay Start	Up to 10 Hours
Integral Water Heater	
Tumble Speed (RPM)	Variable
Spin Speed (Maximum RPM)	1200
Sound Package	SilentDesign™
Adjustable Leveling Legs	Yes
Cycles	
Wash Cycles/Specialty Cycles	7/0
Options	
Water Temperature Selections	5
Water Levels	Automatic/Max Fill
Spin Speed/Soil Level Selections	5/5
Allergen	
Optional Accessories	
Dryer Stacking Kit	PN# STACKIT4X
15" Frigidaire® Pedestal Drawers	
Classic White (CW)	PN# CFPWD15W
Mobile Home Installation Kit	PN# 137067200
Drain Hose Extension Kit	PN# 137098000
Certifications	
ENERGY STAR®	Yes
NSF® Certified Sanitize/Allergen	
Specifications	
Power Supply Connection Location	Right Top Rear
Water Inlet Connection Location	Left Top Rear
Voltage Rating	120V/60Hz/15A
Connected Load (kW Rating) @ 120 Volts	11
Watts @ 120 Volts/Amps @ 120 Volts	1100/10
Minimum Circuit Required (Amps)	15
Shipping Weight (Approx.)	222 Lbs

For use on adequately wired 120V dedicated circuit having 2-wire service with a separate ground wire. Appliance must be grounded for safe operation.

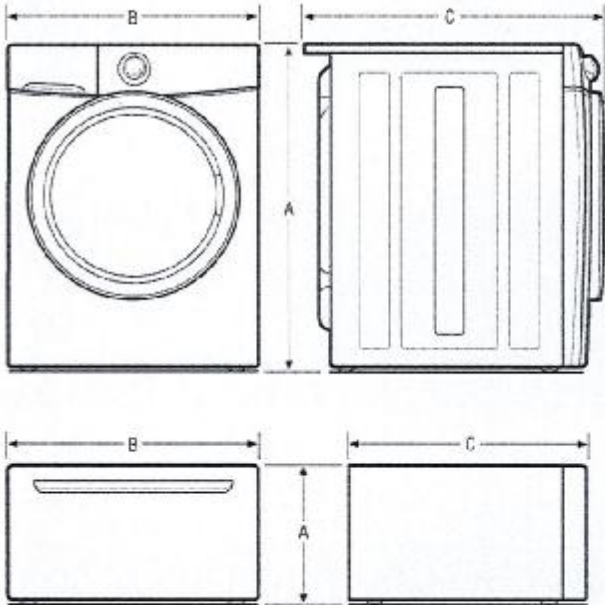

NOTE: For planning purposes only. Always consult local and national electric and plumbing codes. Refer to Product Installation Guide for detailed installation instructions on the web at [frigidaire.ca](http://frigidaire.ca).



Product Dimensions

A-Height (Single)	36"
Height (Stacked)	71-1/2"
B-Width	27"
C-Depth	30-5/16"
Depth with Door Open 90°	50-13/16"

Pedestal Dimensions

A-Height	55-1/4"
B-Width	27"
C-Depth	26-1/2"
Depth with Drawer Fully Extended	42-1/2"

Accessories information available on the web at [frigidaire.ca](http://frigidaire.ca)

FRIGIDAIRE

CANADA • 3855 Terry Fox Way • Mississauga, ON L5V 3E4 • 1-800-265-8352 • [frigidaire.ca](http://frigidaire.ca)

FFFW5000Q 07/14

© 2014 Electrolux Major Appliances, NA

Specifications subject to change. Printed in Canada

SENATOR HOMES  
DECOR CENTRE

DATE: FEB 13 2016

INITIALS: [Signature]



9130 116  
FRIGIDAIRE



## Front Load Dryer

CFQE5000QW

6 Dry Cycles  
7.0 Cu. Ft. I.E.C. Electric

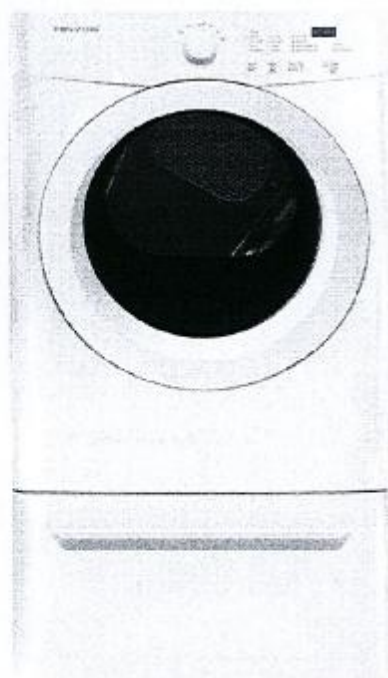

Optional SpaceWise® Pedestal Drawer Shown

### Product Dimensions

Height	33"
Width	27"
Depth	30-9/16"

### More Easy To Use Features

**Precision Dry™ Moisture Sensor**  
Dries even extra-large loads quickly and efficiently.

**Timed Dry Cycles**

**Multiple Dryness Levels**

**Ready-Select™ Controls**  
Easily select options with the touch of a button.

**Auto Dry Cycles**

**Control Lock**

**Dryness Selections**  
Allow for better control over fabric care and the drying process. More Dry, Normal, Less Dry or Damp can be selected. More Dry is ideal for towels while Damp is perfect for items that will be ironed.

Available in:



Classic White (W)

## Signature Features

### Quick Dry

Dries even extra-large loads quickly and efficiently.

### One-Touch™ Wrinkle Release

Prevents wrinkles, so your clothes look great every time. The Wrinkle Release System finishes by tumbling without heat.

### Large Dryer Capacity

Finish more laundry in less time with our 7.0 cu.ft. I.E.C. dryer capacity.

### Reversible Door

Dries clothes more evenly for better results.

frigidaire.ca

SENATOR HOMES  
DECOR CENTRE

DATE: FEB 13 2016  
INITIALS: [Signature]



FRIGIDAIRE

9130 116

## Front Load Dryer

CFQE5000QW 7.0 Cu.Ft. I.E.C. Electric

Features	
Total Capacity I.E.C. (Cu.Ft.)	7.0
Controls	Ready-Select®
Dryer Drum Interior	Painted Steel
Interior Light	Yes
Door Trim	White
Ready Steam™	
DrySense™ Technology	Yes
Wrinkle Release Technology	Yes
TimeWise™ Technology	Yes
Precision Moisture Sensor	Yes
Time Remaining Indicator	Yes
Cycle Status Lights	Yes
Cycle Signal	Chime
Cycle Signal "On/Off"	Yes
Cycle Signal Volume Control	
Control Lock	Yes
Start/Pause/Cancel Buttons	Yes
Energy Saver Option	
Delay Start	
Tumble Speed (RPM)	50
Reversible Door	Yes
Lint Screen	Yes
Sound Package	SilentDesign™
Adjustable Leveling Legs	Yes
Cycles	
Dry Cycles	6
Specialty Cycles	0
Options	
Temperature Selections	5
Dryness Level Selections	4
Timed Dry	30, 60, 90
Optional Accessories	
Dryer Stacking Kit	PN# STACKT4X
15" Frigidaire® Pedestal Drawers	
Classic White (W)	PN# CFPWD15W
Mobile Home Installation Kit	PN# 137067200
Drying Rack	PN# 137067300
Certifications	
NSF® Certified Sanitize	
Specifications	
Maximum Exhaust Duct Length* (Ft.)	64
Power Supply Connection Location	Right Bottom Rear
Voltage Rating	240V / 60Hz / 30A
Connected Load (kW Rating) @ 240 Volts	5.4
Amps @ 240 Volts	24
Heating Element @ 240 Volts (Watts)	4,700
Shipping Weight (Approx.)	140 Lbs.

\*With metal duct pre-fitted, semi-rigid optional and allow deductions for elbows and vents. Refer to Installation Guide on web for additional information.

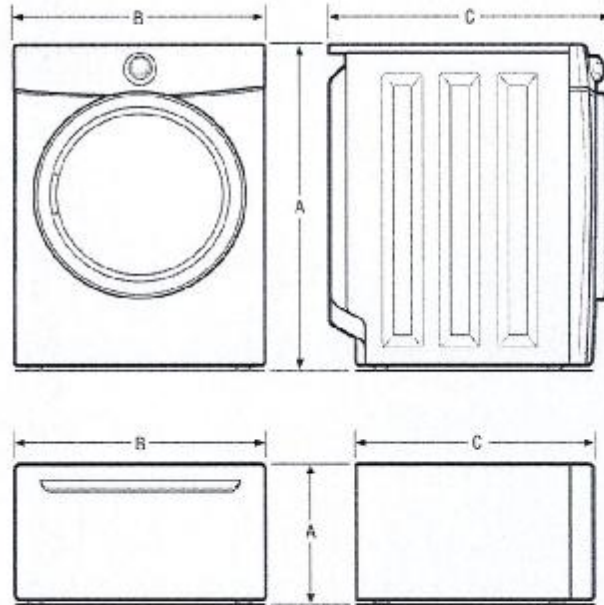

NOTE: For planning purposes only. Always consult local and national electric and plumbing codes. Refer to Product Installation Guide for detailed installation instructions on the web at [frigidaire.ca](http://frigidaire.ca)



Product Dimensions	
A-Height (Single)	36"
Height (Stacked)	71-1/2"
B-Width	27"
C-Depth	30-9/16"
Depth with Door Open 90°	51-7/16"
Pedestal Dimensions	
A-Height	16-1/4"
B-Width	27"
C-Depth	26-1/2"
Depth with Drawer Fully Extended	42-1/2"

Accessories information available on the web at [frigidaire.ca](http://frigidaire.ca)

FRIGIDAIRE

CANADA • 5855 Terry Fox Way • Mississauga, ON L5V 3E4 • 1-800-265-8352 • [frigidaire.ca](http://frigidaire.ca)

CFQE5000Q 06/14

© 2014 Electrolux Major Appliances, NA

Specifications  
subject to change.  
Printed in Canada

SENATOR HOMES  
DECOR CENTRE

DATE: FEB 13 2016

INITIALS: S.J.