



CONSTRUCTION SUMMARY

Teefy Developments Limited / 9130 Bathurst

Lot/Unit: 32    Phase/Building: 1    Model/Floor Plan: Longwood(19-2)

CABINETRY ACCESSORIES

Inv.3369	2 - SUPPLY AND INSTALL KITCHEN LIGHT VALANCE - NOT APPLICABLE FOR THERMOVISION - PRICE PER 8 FOOT LENGTH	
Line 43008	Note:	
16Nov15 / 11Jan16		
Inv.3369	1 - SUPPLY AND INSTALL KITCHEN FASCIA CEILING PANELS FOR CROWN MOULDING. (PRICE INCLUDES STANDARD CROWN MOULDING)	
Line 43009	Note:	
16Nov15 / 11Jan16		
Inv.3369	1 - SUPPLY AND INSTALL DIFFERENT COLOUR ISLAND THAN KITCHEN CABINETS	
Line 43028	Note:	
16Nov15 / 11Jan16		

CABINETRY APPLIANCE - FRIDGE

Inv.3369	1 - SUPPLY AND INSTALL KITCHEN 59 CM FRIDGE CABINET - 1 GABLE & CABINET 59 CM DEEP - DEEP - UPGRADE 1	
Line 43005	Note: LOCATION AS PER SKETCH ATTACHED	
16Nov15 / 11Jan16		

CABINETRY BASE CABINETS

Inv.3369	1 - RELOCATE STANDARD BANK OF DRAWERS CABINET.	
Line 43007	Note: LOCATION AS PER SKETCH ATTACHED	
16Nov15 / 11Jan16		

CABINETRY HARDWARE

Inv.3369	1 - DO NOT DRILL FOR KITCHEN HARDWARE - HARDWARE WILL NOT BE SUPPLIED OR CREDITED	
Line 43002	Note:	
16Nov15 / 11Jan16		
Inv.3369	1 - SUPPLY AND INSTALL KITCHEN BASE WASTE / RECYCLE CENTER PULL OUT DOOR - ONLY AVAILABLE IN 45 CM CABINET (2) 35L BINS - PRICE IS PER UNIT	
Line 43006	Note: LOCATION AS PER SKETCH	
16Nov15 / 11Jan16		

CABINETRY HOOD FANS

Inv.3369	1 - SUPPLY AND INSTALL KITCHEN CABINETS TO ACCOMMODATE FOR FUTURE MICROWAVE HOOD FAN COMBO.	
Line 43004	Note: SEE SPECS ATTACHED	
16Nov15 / 11Jan16		

CABINETRY VANITY

Inv.3369	1 - SUPPLY AND INSTALL VANITY BANK OF DRAWERS - 55 CM MAXIMUM - UPGRADE 1 TO THE MASTER ENSUITE.	
Line 43012	Note:	
16Nov15 / 11Jan16		

COUNTER TOP - KITCHEN



CONSTRUCTION SUMMARY

Teefy Developments Limited / 9130 Bathurst

Lot/Unit: 32    Phase/Building: 1    Model/Floor Plan: Longwood(19-2)

Inv.3369	4 - SUPPLY AND INSTALL GRANITE CUTOUT AND POLISHED EDGE FOR UNDERMOUNT SINK TO THE: - POWDER ROOM [X1] - MAIN BATH [X1] - MASTER ENSUITE [X2]	
Line 42998	Note: UNDERMOUNT SINK PURCHASED SEPARATELY.	
16Nov15 / 11Jan16		

COUNTER TOP - VANITY

Inv.3369	1 - SUPPLY AND INSTALL 2CM STONE COUNTEROP WITH STANDARD SQUARE EDGE – GROUP 2 IN THE POWDER ROOM	
Line 42995	Note:	
16Nov15 / 11Jan16		
Inv.3369	1 - SUPPLY AND INSTALL 2CM STONE COUNTEROP WITH STANDARD SQUARE EDGE – GROUP 2 IN THE MAIN BATHROOM	
Line 42996	Note:	
16Nov15 / 11Jan16		
Inv.3369	1 - SUPPLY AND INSTALL 2CM STONE COUNTEROP WITH STANDARD SQUARE EDGE – GROUP 2 IN THE ENSUITE - BATHROOM	
Line 42997	Note:	
16Nov15 / 11Jan16		

ELECTRICAL

Inv.3369	1 - SUPPLY AND INSTALL ADDITIONAL INTERIOR RECEPTACLE ON SEPARATE CIRCUIT FOR FUTURE OVER THE RANGE MICROWAVE	
Line 43003	Note: LOCATION AS PER SKETCH ATTACHED.	
16Nov15 / 11Jan16		
Inv.3369	1 - SUPPLY AND INSTALL CAPPED CEILING LIGHT ROUGH-IN ONLY ON EXISTING SWITCH IN THE GREAT ROOM. TERMINATE CONNECTION TO SWITCHED OUTLET (OUTLET TO REMAIN) AND USE EXISTING SWITCH.	
Line 43017	Note: LOCATION AS PER SKETCH ATTACHED.	
16Nov15 / 11Jan16		
Inv.3369	1 - SUPPLY AND INSTALL CAPPED CEILING LIGHT ROUGH-IN ONLY ON SEPARATE SINGLE SWITCH OVER THE BREAKFAST BAR.	
Line 43018	Note: LOCATION AS PER SKETCH ATTACHED.	
16Nov15 / 11Jan16		
Inv.3369	3 - SUPPLY AND INSTALL ADDITIONAL INTERIOR RECEPTACLE (NOT SEPARATE CIRCUIT) APPROXIMATELY 66" +/- FROM FLOOR AND NEXT TO THE CABLE TV ROUGH-IN TO THE: - REC ROOM - GREAT ROOM - MASTER BEDROOM	
Line 43019	Note: LOCATION AS PER SKETCH ATTACHED.	
16Nov15 / 11Jan16		
Inv.3369	1 - SUPPLY AND INSTALL ADDITIONAL CABLE OUTLET ROUGH-IN ONLY APPROXIMATELY 66" +/- FROM FLOOR AND NEXT TO THE ELECTRICAL OUTLET (PURCHASED SEPARATELY) TO THE REC ROOM.	
Line 43020	Note: LOCATION AS PER SKETCH ATTACHED.	
16Nov15 / 11Jan16		



CONSTRUCTION SUMMARY

Teefy Developments Limited / 9130 Bathurst

Lot/Unit: 32    Phase/Building: 1    Model/Floor Plan: Longwood(19-2)

Inv.3369	1 - SUPPLY AND INSTALL ELECTRICAL - SHOWER POT LIGHT (FLUSH) - LOCATION SKETCH ATTACHED TO THE MASTER ENSUITE	
Line 43029	Note:	
16Nov15 / 11Jan16		

FIREPLACE

Inv.3369	1 - SUPPLY AND INSTALL STANDARD FIREPLACE IN THE FAMILY ROOM APPROXIMATELY 22" +/- FROM THE FLOOR TO THE BASE OF THE FIREPLACE.	
Line 44023	Note:	
16Nov15 / 11Jan16		

HEATING AND AIR CONDITIONING

Inv.3369	1 - SUPPLY AND INSTALL GAS LINE - ROUGH-IN ONLY - FIRST CONNECTION- FOR BBQ	
Line 43013	Note: LOCATION AS PER SKETCH ATTACHED	
16Nov15 / 11Jan16		

Inv.3369	1 - SUPPLY AND INSTALL KITCHEN GAS LINE - ROUGH-IN ONLY - FOR STOVE TO INCLUDE 110V CODE REQUIREMENT	
Line 43014	Note:	
16Nov15 / 11Jan16		

MISCELLANEOUS

Inv.3369	2 - SUPPLY AND INSTALL CONDUIT TO THE: - RECREATION ROOM - MASTER BEDROOM	
Line 43021	Note: TERMINATION POINT A - APPROX 66" +/- FROM FLOOR TERMINATION POINT B - APPROX 17" +/- FROM FLOOR AND BELOW TERMINATION POINT A	
16Nov15 / 11Jan16		

Inv.3369	1 - DELETE DO NOT INSTALL AND DO NOT SUPPLY BATHROOM MIRRORS THROUGHOUT	
Line 44024	Note:	
16Nov15 / 11Jan16		

PLUMBING

Inv.3369	4 - SUPPLY AND INSTALL CONTRAC CATENA 20" RECTANGULAR UNDERMOUNT SINK MODEL 4210CIY TO THE: - POWDER ROOM [X1] - MAIN BATH [X1] - MASTER ENSUITE [X2]	
Line 42999	Note:	
16Nov15 / 11Jan16		

Inv.3369	1 - SUPPLY AND INSTALL POT FILLER ROUGH-IN TO THE KITCHEN.	
Line 43015	Note: LOCATION AS PER SKETCH.	
16Nov15 / 11Jan16		

Inv.3369	1 - SUPPLY AND INSTALL WATERLINE ROUGH-IN TO THE FRIDGE LOCATION (NO HOOK UP)	
Line 43016	Note: LOCATION AS PER SKETCH ATTACHED.	
16Nov15 / 11Jan16		



CONSTRUCTION SUMMARY

Teefy Developments Limited / 9130 Bathurst

Lot/Unit: 32    Phase/Building: 1    Model/Floor Plan: Longwood(19-2)

Inv.3369	1 - SUPPLY AND INSTALL MOEN BRANTFORD SINGLE HANDLE PULL-DOWN BAR/PREP FAUCET MODEL 5985 IN CHROME TO THE KITCHEN	
Line 44020	Note: PURCHASER ACKNOWLEDGES AND ACCEPTS THAT THIS IS A BAR FAUCET AND NOT A KITCHEN SINK FAUCET.	
16Nov15 / 11Jan16		

TILE - FLOOR

Inv.3369	1 - SUPPLY AND INSTALL FLOOR TILE - UPGRADE 2 - - VESTIBULE FLOOR	
Line 43022	Note:	
16Nov15 / 11Jan16		
Inv.3369	1 - SUPPLY AND INSTALL FLOOR TILE - UPGRADE 2 - - POWDER ROOM FLOOR	
Line 43023	Note:	
16Nov15 / 11Jan16		
Inv.3369	1 - SUPPLY AND INSTALL FLOOR TILE - UPGRADE 2 - - MAIN BATH FLOOR	
Line 43024	Note:	
16Nov15 / 11Jan16		
Inv.3369	1 - SUPPLY AND INSTALL FLOOR TILE - UPGRADE 2 - - BASEMENT LANDING (ON CONCRETE) - TILE	
Line 43025	Note:	
16Nov15 / 11Jan16		
Inv.3369	1 - SUPPLY AND INSTALL FLOOR TILE - UPGRADE 10 - ENSUITE BATH SHOWER FLOOR	
Line 43026	Note:	
16Nov15 / 11Jan16		
Inv.3369	1 - SUPPLY AND INSTALL FLOOR TILE ON WALL - ENSUITE BATHROOM SHOWER	
Line 43677	Note:	
16Nov15 / 11Jan16		
Inv.3369	1 - SUPPLY AND INSTALL FLOOR TILE - UPGRADE 5 - - ENSUITE BATHROOM FLOOR	
Line 44022	Note:	
16Nov15 / 11Jan16		

TILE - WALL

Inv.3369	1 - SUPPLY AND INSTALL WALL TILE - UPGRADE 5 - - ENSUITE BATH SHOWER WITH CEILING	
Line 44021	Note:	
16Nov15 / 11Jan16		

EXTRAS AS PER OFFER

Stainless Steel Fridge, Stove and Dishwasher and front loading washer and dryer in white from Vendors standard samples, no cash value, not transferable. (Supplied only not installed) ** to - arrange delivery call: The Brick commercial sales division at Worksheet Note:	
Rogers Free Services Package includes 6 months of: Highspeed home phone, TV service, and highspeed internet Worksheet Note:	

T-32

		INTERIOR COLOUR SCHEME	
Purchaser: Ahmed Bhimji		Property: 32 of Plan -	
Telephone Res. / Bus: /		Project: Teeffy Developments Limited	
Decor Advisor: Diana Rojas		Model and Elevation: Longwood(19-2)	
Layout Changes: <input type="radio"/> Yes <input checked="" type="radio"/> No		Sketch Attached: <input checked="" type="radio"/> Yes <input type="radio"/> No	
		Exterior Colour Scheme: <input type="text"/>	
1. Cabinetry			
	Style and Colour	Counter Top	Hardware
Kitchen / Breakfast	NEWPORT PAINT - MACADAMIA	QUARTZ - 9141 (STND IN KIT)	N/A
Kitchen Island	NEWPORT MAPLE - SHALE GREY CL	QUARTZ - 9141 (STND IN KIT)	N/A
Laundry Room			
Powder Room	NEWPORT MAPLE - SHALE GREY CL	QUARTZ - 9141 (2ND UPG)	197 KNOB
Main Bathroom	NEWPORT MAPLE - SHALE GREY CL	QUARTZ - 9141 (2ND UPG)	197 KNOB
Master Ensuite Bathroom	NEWPORT MAPLE - SHALE GREY CL	QUARTZ - 9141 (2ND UPG)	197 KNOB
Second Ensuite Bathroom (If Applicable)			
Appliances			
	Custom Size Fridge <input type="radio"/> Yes <input checked="" type="radio"/> No	Valance Lighting <input type="radio"/> Yes <input checked="" type="radio"/> No	Microwave / Range Hood <input checked="" type="radio"/> Yes <input type="radio"/> No
	Cooktop / Rangetop <input type="radio"/> Yes <input checked="" type="radio"/> No	Built in Wall Oven <input type="radio"/> Yes <input checked="" type="radio"/> No	Slide-in Range <input checked="" type="radio"/> Yes <input type="radio"/> No
Comment			
***DO NOT DRILL HARDWARE HOLES IN KITCHEN CABINETS			
***SEE SPECS ATTACHED			

2. Flooring	
	Selection
FOYER	13X13 NEW BYZANTINE - PENTILIC GREY (UPG 2)
Main Hall	3-5/8"X3/4" SATIN FINISH GEN R.O. ENG HRDWD - COBALT
Back Hall	
Breakfast	3-5/8"X3/4" SATIN FINISH GEN R.O. ENG HRDWD - COBALT
Laundry Room	
Kitchen	3-5/8"X3/4" SATIN FINISH GEN R.O. ENG HRDWD - COBALT
Powder Room	13X13 NEW BYZANTINE - PENTILIC GREY (UPG 2)
Main Bathroom	13X13 NEW BYZANTINE - PENTILIC GREY (UPG 2)
Master Ensuite	12X24 CALLACUTTA VINTAGE HONED - WHITE (UPG 5)
Bathroom (If Applicable)	
Mud Room	
Living Room	
Dining Room	
Family / Great Room	3-5/8"X3/4" SATIN FINISH GEN R.O. ENG HRDWD - COBALT
Den / Library / Study	REC ROOM = PAPILIO - PALE FACES 19513
Basement Landing (If Applies)	13X13 NEW BYZANTINE - PENTILIC GREY (UPG 2)
Lower Landing (If Applicable)	
Upper Landing	3-5/8"X3/4" SATIN FINISH GEN R.O. ENG HRDWD - COBALT
Upper Hall	3-5/8"X3/4" SATIN FINISH GEN R.O. ENG HRDWD - COBALT
Master Bedroom	PAPILIO - PALE FACES 19513
Bedroom #2	PAPILIO - PALE FACES 19513
Bedroom #3	PAPILIO - PALE FACES 19513
Bedroom #4	
Bedroom #5	
ENSUITE SHOWER FLOOR	1.2 HEXAGON BIANCO WOOD (UPG 10)

Flooring Continued on Page 2

Initial:

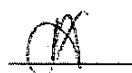

Page 1 of 3

T-32

			INTERIOR COLOUR SCHEME		
Purchaser:		Ahmed Bhimji		Property: 32 of Plan -	
Telephone Res. / Bus:		/		Project: Teefy Developments Limited	
Decor Advisor:		Diana Rojas		Model and Elevation: Longwood(19-2)	
2. Flooring - Continued -					
Upgrade Underpad	Type	Area			
	STND	LOWER LEVEL AND BEDROOMS			
Carpet on Stairs	Capped	Runner - *Upgrade			
Comment					

3. Plumbing Fixtures / Faucets					
Kitchen	UPG	Second Ensuite		Powder Room	UPG
Master Ensuite	UPG			Other Room	
Main Bathroom	UPG				
Comment					

4. Wall Tile				
	Tile Selection	Listello	Insert	Insert Selection
Main Bathroom	3X6 COLOUR & DIMENSION BRIGHT - BISCUIT	<input type="checkbox"/>	<input type="checkbox"/>	
Master Ensuite				
Tub Deck		<input type="checkbox"/>	<input type="checkbox"/>	
Tub Apron		<input type="checkbox"/>	<input type="checkbox"/>	
Tub Surround		<input type="checkbox"/>	<input type="checkbox"/>	
Shower Stall	12X24 CALLACUTTA VINTAGE HONED - WHITE (UPG 5)	<input type="checkbox"/>	<input type="checkbox"/>	
Second Ensuite		<input type="checkbox"/>	<input type="checkbox"/>	
Kitchen Backsplash		<input type="checkbox"/>	<input type="checkbox"/>	
Complete Backsplash		<input type="checkbox"/>	<input type="checkbox"/>	
Comment	ENSUITE SHOWER TILE - VERTICAL STACK INSTALLATION MAIN BATH - HORIZONTAL STACK INSTALLATION			

5. Fireplace									
	Living Room			Family Room			Other Room - Specify GREAT ROOM		
	Purchased	As Per Plan	N/A	Purchased	As Per Plan	N/A	Purchased	As Per Plan	N/A
Fireplace Type	<input type="radio"/>	<input type="radio"/>	<input type="radio"/>	<input type="radio"/>	<input type="radio"/>	<input type="radio"/>	<input type="radio"/>	<input checked="" type="radio"/>	<input type="radio"/>
Mantle Type							STND BLF-50		
Over Mantle									
Colour / Stain									
Surround									
Hearth									
Comment	INSTALL STND FIREPLACE APPROXIMATELY 22" +/- FROM THE FLOOR TO THE BASE OF THE FIREPLACE.								

Initial:



Page 2 of 3

T-32



**SENATOR**  
HOMES

**INTERIOR COLOUR SCHEME**

**Purchaser:** Ahmed Bhimji

**Telephone Res. / Bus:** /

**Decor Advisor:** Diana Rojas

**Property:** 32 of Plan -

**Project:** Teefy Developments Limited

**Model and Elevation:** Longwood(19-2)

**6. Trim Carpentry**

**Door Hardware** STND

**Interior Trim** STND

**Comment**

**Interior Doors**

☐ 2 Panel Arch Top

☒ 2 Panel Square Top

☐ 6 Panel

Initial for Door Style CH

**7. Railings and Pickets**

**Railing Package** STND

**Railing Colour** STAINED TO MATCH FLOORS

**Wood Stairs** ☐ No ☒ Oak

**Comment**

**Picket Colour** BLACK MATTE

**Tread Colour** STAINED TO MATCH FLOORS

**8. Plaster Mouldings and Medallions**

Foyer		Kitchen/Breakfast	
Main Hall		Den/Library	
Living Room		Lower Landing	
Dining Room			
Family Room			
<b>Comment</b>			

**9. Wall Paint**

STND

**Smooth Ceilings**

☐ First Floor

☐ First Floor incl. Second Floor Hall

☐ First and Second Floor

☒ Throughout

☐ Not Applicable

**Trim Paint** STND

**10. Additional Comments**

**11. Disclaimers and Notes**

- Colours of all materials are as close as possible to builder's selection, but not necessarily identical due to variances in manufacturing.
- Any extras listed above are null and void unless accompanied by a separate invoice/amendment. Said invoice must be paid in full.
- The Purchaser acknowledges that after Interior Colour Selection form is signed and dated, no further changes will be permitted other than re-selection due to unavailability. PA Purchaser's Initials
- The Purchaser acknowledges reading and accepting the "Senator Homes Décor Centre Disclaimers" form. This document contains other miscellaneous disclaimers.

This Interior Colour Selection is final and approved by:

**Purchaser:** [Signature] **Date:** \_\_\_\_\_

**Vendor:** [Signature]  
Teefy Developments Limited

T-32

# LONGWOOD

1762 SQ.FT.

T0004-32

SENATOR HOMES  
DECOR CENTRE

DATE:             
INITIALS:           

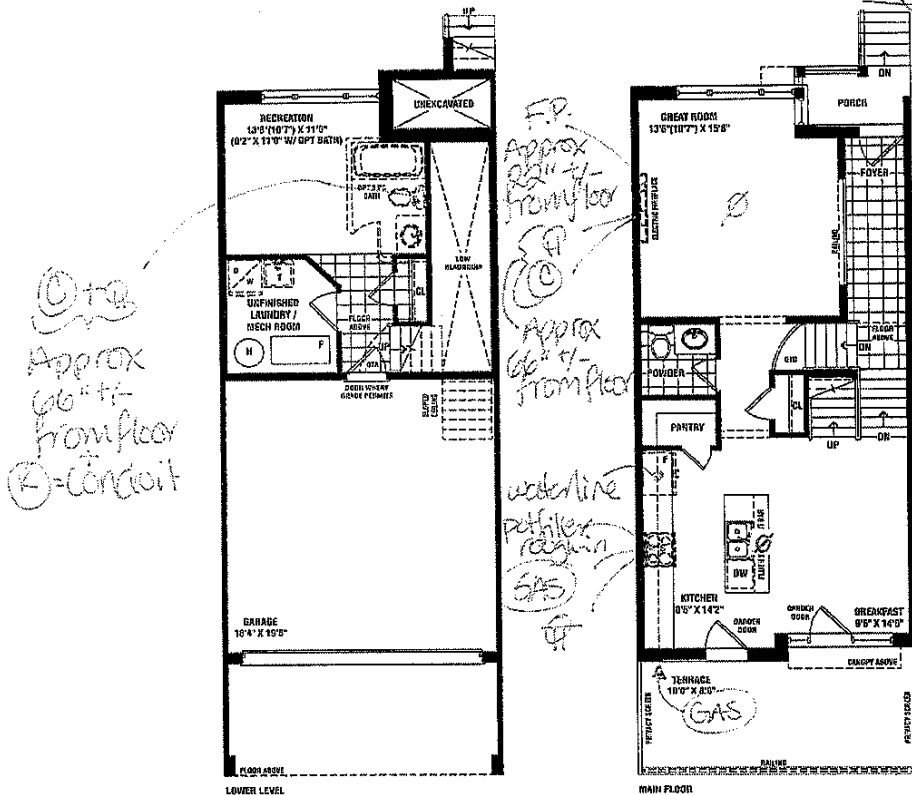

- Ⓢ = CAPPED CEILING R/I
- Ⓚ = ELECTRICAL RECEPTACLE
- Ⓣ = DEDICATED RECEPTACLE
- ⓐ = CABLE TV R/I
- Ⓩ = TELEPHONE R/I
- Ⓝ = COLD WATER OUTLET
- Ⓟ = CONDOIT:  
TBLMA = APPROX 66"  
+/- FROM FLOOR  
TBLMB = BELOW TBLMA  
AT APPROX 17"  
+/- FROM FLOOR
- Ⓧ = FLUSH SHOWER POT  
LIGHT.

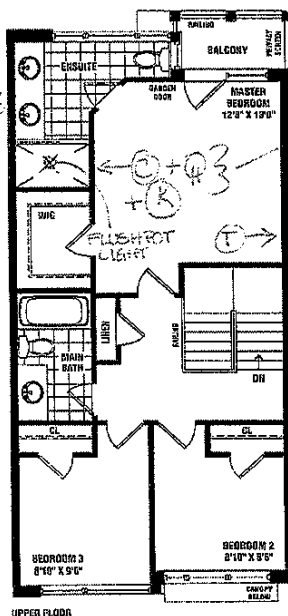

**SENATOR**  
HOMES

Renderings are artist's concept. Some elevations may vary from that shown. Actual usable square footage may vary from that stated herein. Some floorplans and elevations are mirror image to that shown. E&O.E. 19-2

Lot 32

# LONGWOOD - TH-19-2

## STD. LAYOUT

SENATOR HOMES - TEEFY

COORDINATE RANGES  
W/LOWE RECOMMENDATION

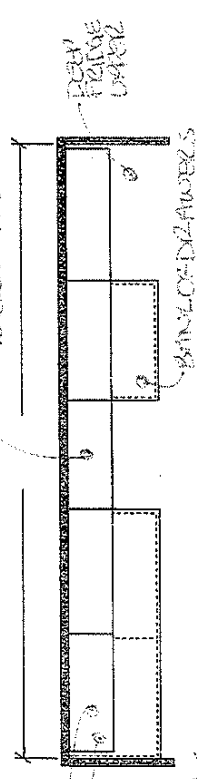

POWDER (MAIN FLOOR) ELEV A & OPT ELEV A

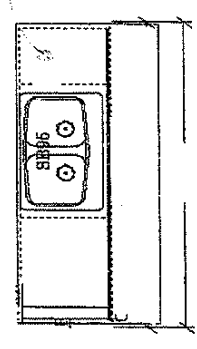
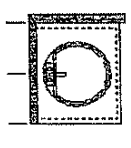

KITCHEN (MAIN FLOOR) ELEV A & OPT ELEV A

VALANCE BOARD OF  
DRAWERS

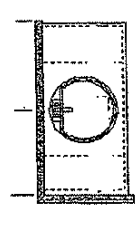

MAIN BATH (UPPER FLOOR) ELEV A

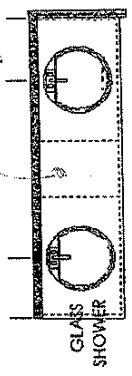

ENSUITE (UPPER FLOOR) ELEV A

## OPTIONAL CABINETRY (STANDARD ELEVATION)

\*\*\*NO OPT LAUNDRY UPERS\*\*\*  
(INC STACKED UNIT)

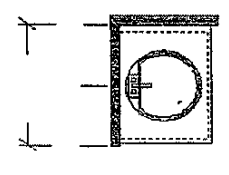

OPT. BATH (LOWER LEVEL) ELEV A

## OPTIONAL CABINETRY (OPTIONAL ELEVATION)

\*\*\*NO OPT LAUNDRY UPERS\*\*\*  
(INC STACKED UNIT)

\*\*\*NO OPT. BASEMENT VANITY\*\*\*

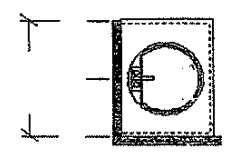

POWDER (OPT. MAIN FLOOR) ELEV A

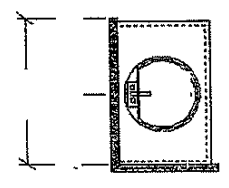

MAIN BATH (OPT. UPPER FLOOR) ELEV A

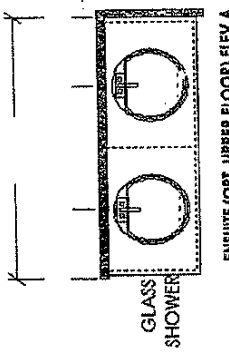

ENSUITE (OPT. UPPER FLOOR) ELEV A

SENATOR HOMES  
DECOR CENTRE

DATE: \_\_\_\_\_  
INITIALS: \_\_\_\_\_

TEEFU-32

T-32

T-32  
SENATOR HOMES  
DECOR CENTRE

DATE: \_\_\_\_\_  
INITIALS: CH

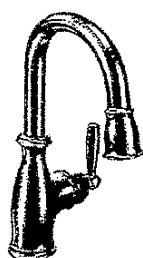

**Single Handle Pull-Down Bar/Prep  
Faucet<sup>±</sup>**

Model 5985+  
(Use model number only for Chrome  
finish)

KITCHEN

 **MOEN**  
Buy it for looks. Buy it for life.®

T-32



## 20" RECTANGULAR UNDERMOUNT SINK

TEEPY-32

### 4210CIY Undermount Sink

#### Product Specs:

- Vitreous china
- Front overflow hole
- Template and mounting hardware supplied

#### Overall Dimensions (W x D x H):

(OD): 510mm(20") x 395mm(15½") x 190mm(7½")  
(ID): 450mm(17¾") x 335mm(13¼") x 140mm(5½")

#### Compliance Certifications:

- Meets or exceeds the following :
- IAPMO cUPC
  - ASME A112.19.2 / CSA B45.1-2008

#### Shipping:

Cube 1.72  
GW 27 lbs

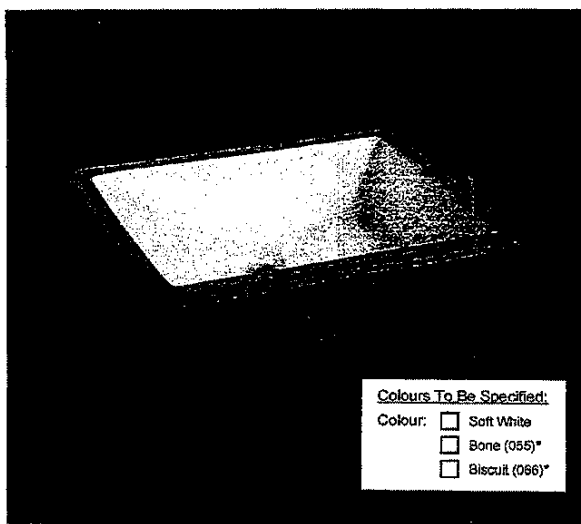

#### Colours To Be Specified:

- Colour: ☐ Soft White  
☐ Bone (055)\*  
☐ Biscuit (066)\*

#### Notes:

Dimensions of features are nominal and may vary within the range of tolerances established by ASME standard A112.19.2. These measurements are subject to change or cancellation. No responsibility is assumed for use of superseded or voided pages.

\*Bone and Biscuit available through Direct Import (DI) only.

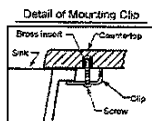

Note:  
▲ Dimensions shown for location of supplies and "P" trap are suggested.

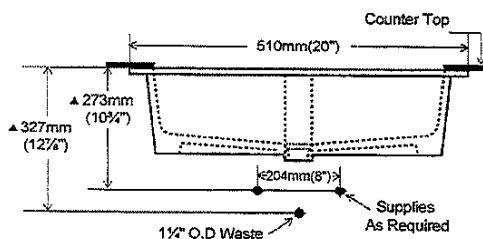
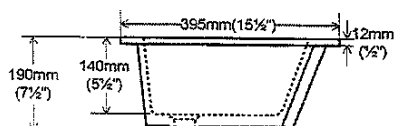
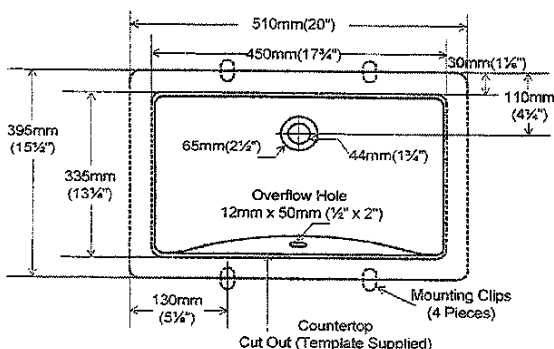

CONTRAC® 5970 Chedworth Way, Unit A, Mississauga, Ontario Canada L5R 3V5 • 1.888.256.7551  
www.contrac.ca

Revised: January 2014

POWDER ROOM (x1)  
MAIN BATH (x1)  
MASTER BEDSITE (x2)

(X4 TOTAL)

TEEPY-32

SENATOR HOMES  
DECOR CENTRE

DATE: \_\_\_\_\_  
INITIALS: \_\_\_\_\_