

CONSTRUCTION SET

Drawing List:

- A0 TITLE SHEET
- A1 FOUNDATION PLAN 'A'
- A2 LOWER FLOOR PLAN ELEV. 'A'
- A3 OPT. TANDEM GARAGE LOWER FLOOR PLAN ELEV. 'A'
- A4 FIRST FLOOR PLAN ELEV. 'A'
- A5 ALT. FIRST FLOOR PLAN ELEV. 'A'
- A6 SECOND FLOOR PLAN ELEV. 'A'
- A7 ALT. SECOND FLOOR PLAN ELEV. 'A'
- A8 THIRD FLOOR PLAN ELEV. 'A'
- A9 PARTIAL FOUNDATION PLAN 'B'
- A10 PARTIAL LOWER FLOOR PLAN ELEV. 'B'
- A11 PARTIAL FIRST FLOOR PLAN ELEV. 'B'
- A12 ALT. PARTIAL FIRST FLOOR PLAN ELEV. 'B'
- A13 PARTIAL SECOND FLOOR PLAN ELEV. 'B'
- A14 ALT. PARTIAL SECOND FLOOR PLAN ELEV. 'B'
- A15 PARTIAL THIRD FLOOR PLAN ELEV. 'B'
- D1 FRONT ELEVATION 'A'
- D2 CANOPY DETAIL FOR BLOCKS 1,2,3 & 4
- D3 REAR ELEVATION 'A' & 'B'
- D4 OPT. TANDEM GARAGE PARTIAL REAR ELEVATION 'A' & 'B'
- D5 FRONT ELEVATION 'B'
- D6 CONSTRUCTION NOTES
- D7 CONSTRUCTION NOTES
- D8 CONSTRUCTION NOTES

Areas:

		ELEV. 'A'	ELEV. 'B'
		SF	SF
FIRST FLOOR PLAN	(0) (1) (2) (3)	733.4	713.8
FIRST FLOOR PLAN OTB	(0) (1) (2) (3)	(5.5)	(5.5)
LOWER FLOOR PLAN	(0) (2)	348.8	337.0
OPT. TANDEM GARAGE LOWER FLOOR PLAN	(1) (3)	179.1	167.3
SECOND FLOOR PLAN	(0) (1) (2) (3)	740.8	713.8
SECOND FLOOR PLAN OTB	(0) (1) (2) (3)	(3.5)	(3.5)
THIRD FLOOR PLAN	(0) (1) (2) (3)	561.5	561.3
THIRD FLOOR PLAN OTB	(0) (1) (2) (3)	(4.5)	(4.5)
TOTAL AREA (0)		2371.0	
TOTAL AREA (1)		2201.3	
TOTAL AREA (2)			2312.4
TOTAL AREA (3)			2142.7

NORTH 88 DEV. INC.
238-252 Finch Avenue
East
Peony

I, NATALIE PANDOLFI DECLARE THAT I HAVE REVIEWED AND TAKEN DESIGN RESPONSIBILITY FOR THE DESIGN WORK ON BEHALF OF **RN DESIGN LTD.** UNDER DIVISION C, PART-3 SUBSECTION-3.2.4 OF THE BUILDING CODE, I AM QUALIFIED AND THE FIRM **RN** IS REGISTERED IN THE APPROPRIATE CLASSES / CATEGORIES.
QUALIFIED DESIGNER BCIN: 41549
FIRM BCIN: 26995
DATE:

SIGNATURE:

client
NORTH 88 DEV. INC.

project
238-252 Finch Avenue East

location
Toronto

marketing name
Peony

RN design
Imagine • Inspire • Create



model
TH2001

scale
3/16" = 1'0"

project #
11097

page

A0

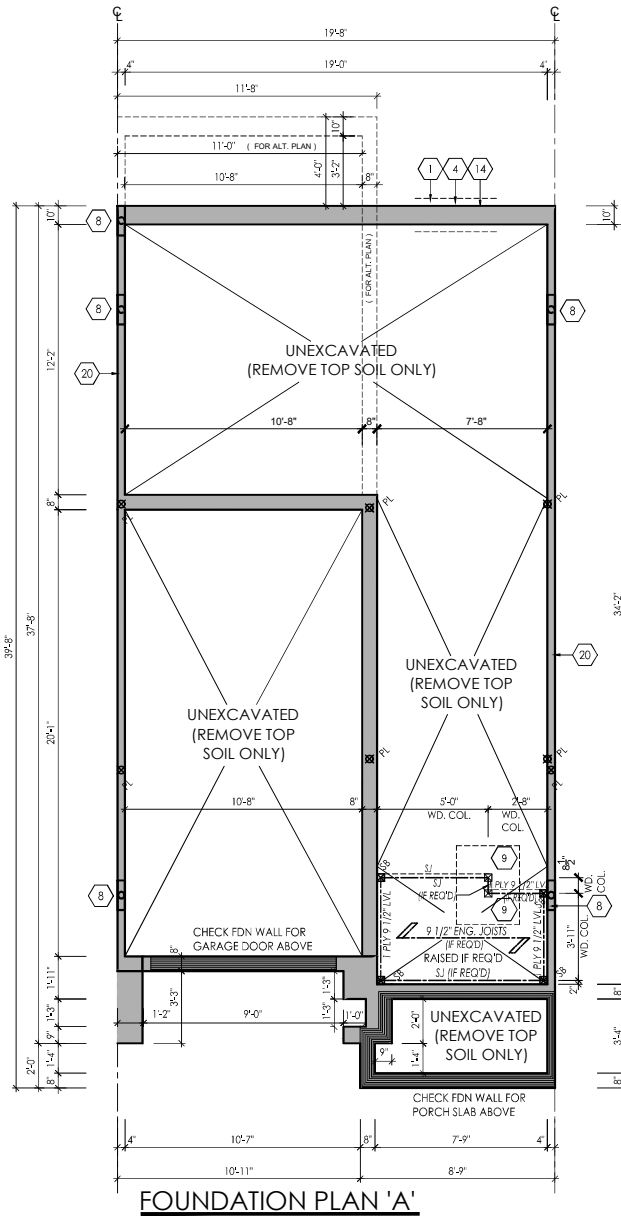

FOUNDATION PLAN 'A'

CONSTRUCTION SET

I, NATALIE PANDOLFI DECLARE THAT I HAVE REVIEWED AND TAKEN DESIGN RESPONSIBILITY FOR THE DESIGN WORK ON BEHALF OF **RN DESIGN LTD.** UNDER DIVISION C, PART-3 SUBSECTION 3.2.4 OF THE BUILDING CODE. I AM QUALIFIED AND THE FIRM IS REGISTERED IN THE APPROPRIATE CLASSES / CATEGORIES.
 QUALIFIED DESIGNER BCIN: 41549
 FIRM BCIN: 26995
 DATE:

SIGNATURE:

client NORTH 88 DEV. INC.				location Toronto			
project 238-252 Finch Avenue East				marketing name Peony			
#	revisions	date	dwn	chk	#	revisions	date
1	ISSUED FOR REVIEW	10-Mar-14	sd	np	5	REVISED AS PER LOWER FLOOR PLAN	12-Nov-14
2	REVISED AS PER FLOOR COORDINATION	24-Jul-14	js	f	6	REVISED AS PER ENG. COMMENTS	25-Nov-15
3	REVISED AS PER TRUSS COORDINATION	25/08/201	pv	f	7		
4	REV. PER ENGINEER COMMENTS	17-Sep-14	np	np	8		



model
TH2001
 scale
3/16" = 1'0"
 project #
11097
 page

A1

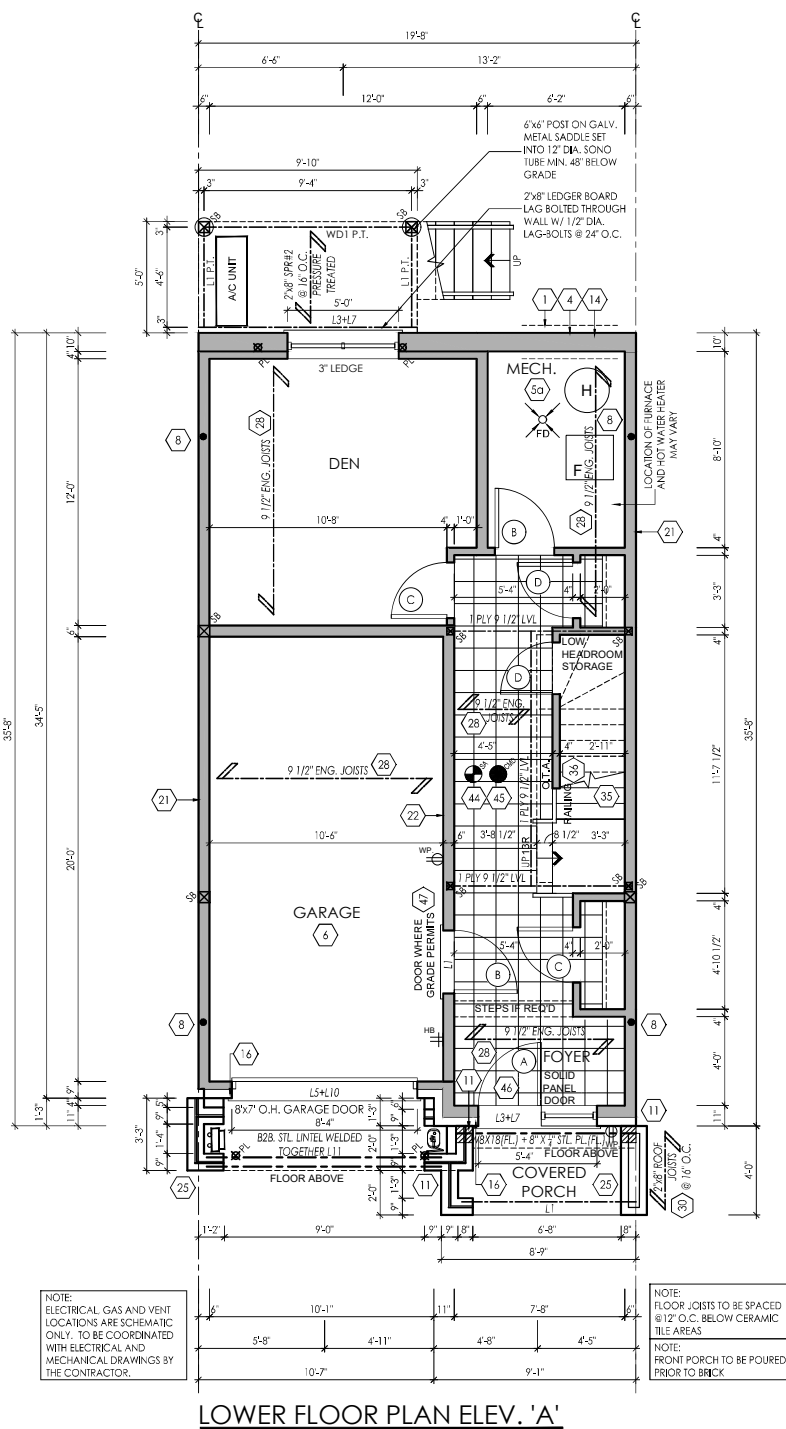

CONSTRUCTION SET

I, **NATALIE PANDOLFI** DECLARE THAT I HAVE REVIEWED AND TAKEN DESIGN RESPONSIBILITY FOR THE DESIGN WORK ON BEHALF OF **RN DESIGN LTD.** UNDER DIVISION C, PART-3 SUBSECTION-3.2.4 OF THE BUILDING CODE. I AM QUALIFIED AND THE FIRM IS REGISTERED IN THE APPROPRIATE CLASSES / CATEGORIES.

QUALIFIED DESIGNER BCIN:	41549
FIRM BCIN:	26995
DATE:	

client

NORTH 88 DEV. INC.

location

Toronto

project

238-252 Finch Avenue East

marketing name

Peony

#	revisions	date	dwn	chk	#	revisions	date	dwn	chk
1	ISSUED FOR REVIEW	10-Mar-14	jsd	npd	5	REVISED LOWER FLOOR PARTY WALL FROM BLOCK TO STUD	12-Nov-14	hzzd	npd
2	REVISED AS PER FLOOR COORDINATION	24-Jul-14	jsd	pf	6	REVISED AS PER ENG. COMMENTS	25-Nov-15	pf	pf
3	REVISED AS PER TRUSS COORDINATION	25/08/2015	pf	pf	7				
4	REV. PER ENGINEER COMMENTS	17-Sep-14	npd	npd	8				



model	
TH2001	
scale	project #
3/16" = 1'0"	11097
page	

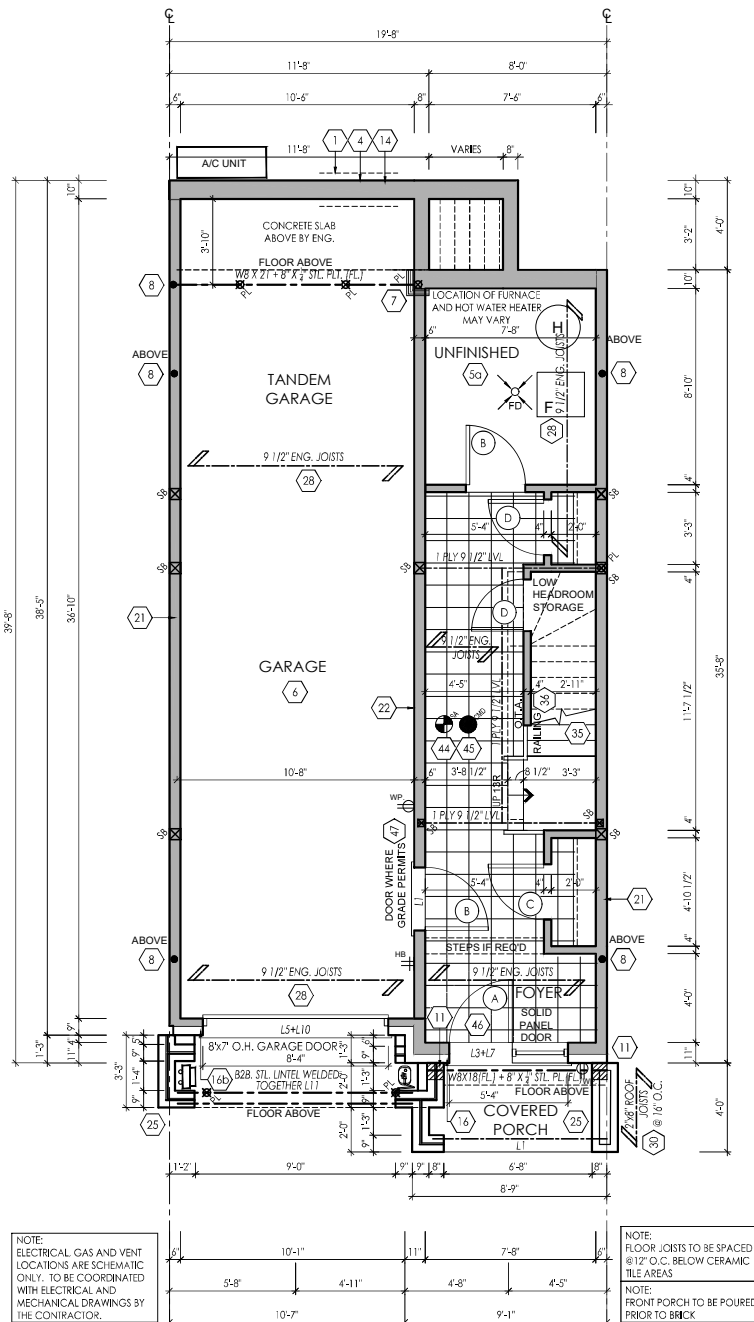

OPT. TANDEM GARAGE
LOWER FLOOR PLAN ELEV. 'A'

W8 x 18

CONSTRUCTION SET

I, NATALIE PANDOLF, DECLARE THAT I HAVE REVIEWED AND TAKEN DESIGN RESPONSIBILITY FOR THE DESIGN WORK ON BEHALF OF **RN DESIGN LTD.** UNDER DIVISION C, PART 3 SUBSECTION 3.2.4 OF THE BUILDING CODE. I AM QUALIFIED AND THE FIRM IS REGISTERED IN THE APPROPRIATE CLASSES / CATEGORIES.

QUALIFIED DESIGNER BCIN: 41549
FIRM BCIN: 26995
DATE:

SIGNATURE:

client NORTH 88 DEV. INC.					location Toronto				
project 238-252 Finch Avenue East					marketing name Peony				
#	revisions	date	dwn	chk	#	revisions	date	dwn	chk
1	ISSUED FOR REVIEW	10-Mar-14	sd	np	5	REVISED LOWER FLOOR PARTY WALL FROM BLOCK TO STUD	12-Nov-14	hcz	np
2	REVISED AS PER FLOOR COORDINATION	24-Jul-14	js	f	6	REVISED AS PER ENG. COMMENTS	25-Nov-15	pv	f
3	REVISED AS PER TRUSS COORDINATION	25/08/201	pv	f	7				
4	REV. PER ENGINEER COMMENTS	17-Sep-14	np	np	8				



model
TH2001
scale
3/16" = 1'0"
project #
11097

page

A3

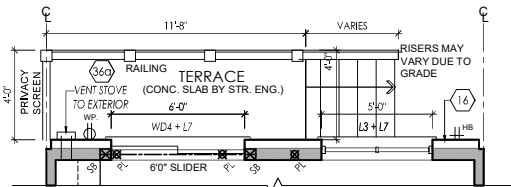

OPT. TANDEM GARAGE FOR TERRACE

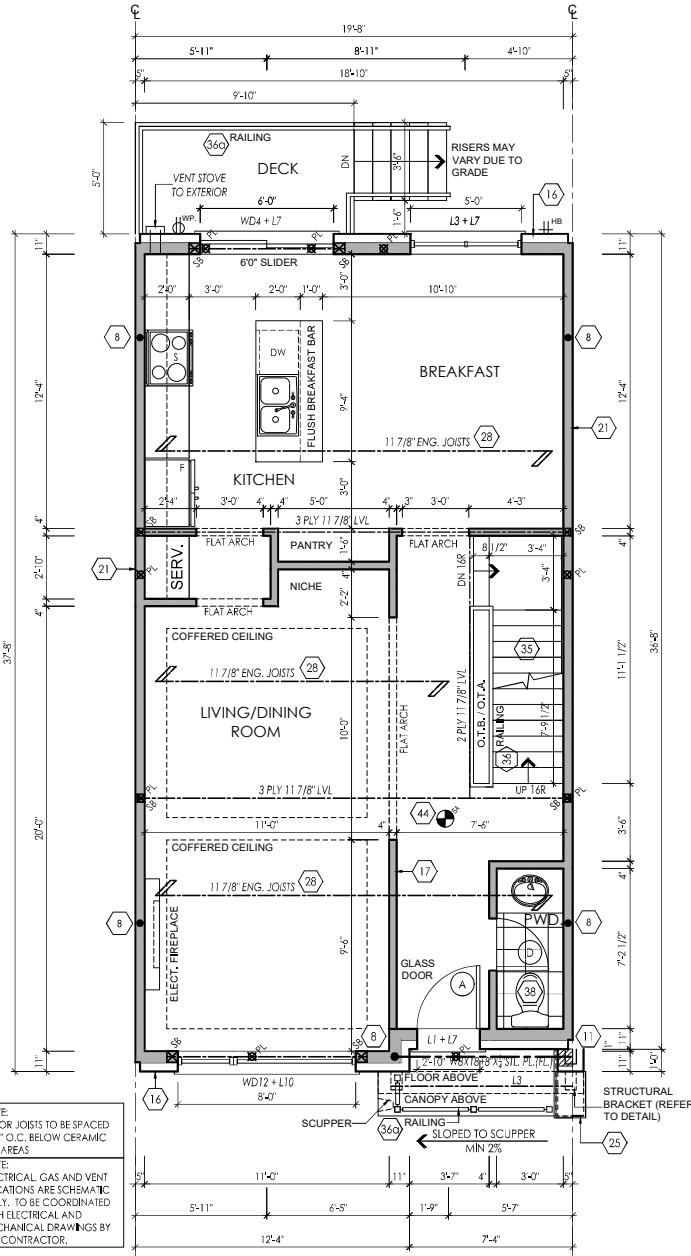

FIRST FLOOR PLAN ELEV. 'A'

CONSTRUCTION SET

I, NATALIE PANDOLF, DECLARE THAT I HAVE REVIEWED AND TAKEN DESIGN RESPONSIBILITY FOR THE DESIGN WORK ON BEHALF OF **RN DESIGN LTD.** UNDER DIVISION C, PART-3 SUBSECTION 3.2.4 OF THE BUILDING CODE. I AM QUALIFIED AND THE FIRM IS REGISTERED IN THE APPROPRIATE CLASSES / CATEGORIES.

QUALIFIED DESIGNER BCIN: 41549
FRM BCIN: 26995
DATE:

SIGNATURE:

client
NORTH 88 DEV. INC.

project
238-252 Finch Avenue East

location
Toronto

marketing name
Peony

RN design
Imagine - Inspire - Create



model
TH2001

scale
3/16" = 1'0"

project #
11097

page

A4

#	revisions	date	dwn	chk	#	revisions	date	dwn	chk
1	ISSUED FOR REVIEW	10-Mar-14	sd	np	5	REVISED AS PER ENG. COMMENTS	25-Nov-15	pv	f
2	REVISED AS PER FLOOR COORDINATION	24-Jul-14	sd	f	6				
3	REVISED AS PER TRUSS COORDINATION	25/08/201	pv	f	7				
4	REV. PER ENGINEER COMMENTS	17-Sep-14	np	np	8				

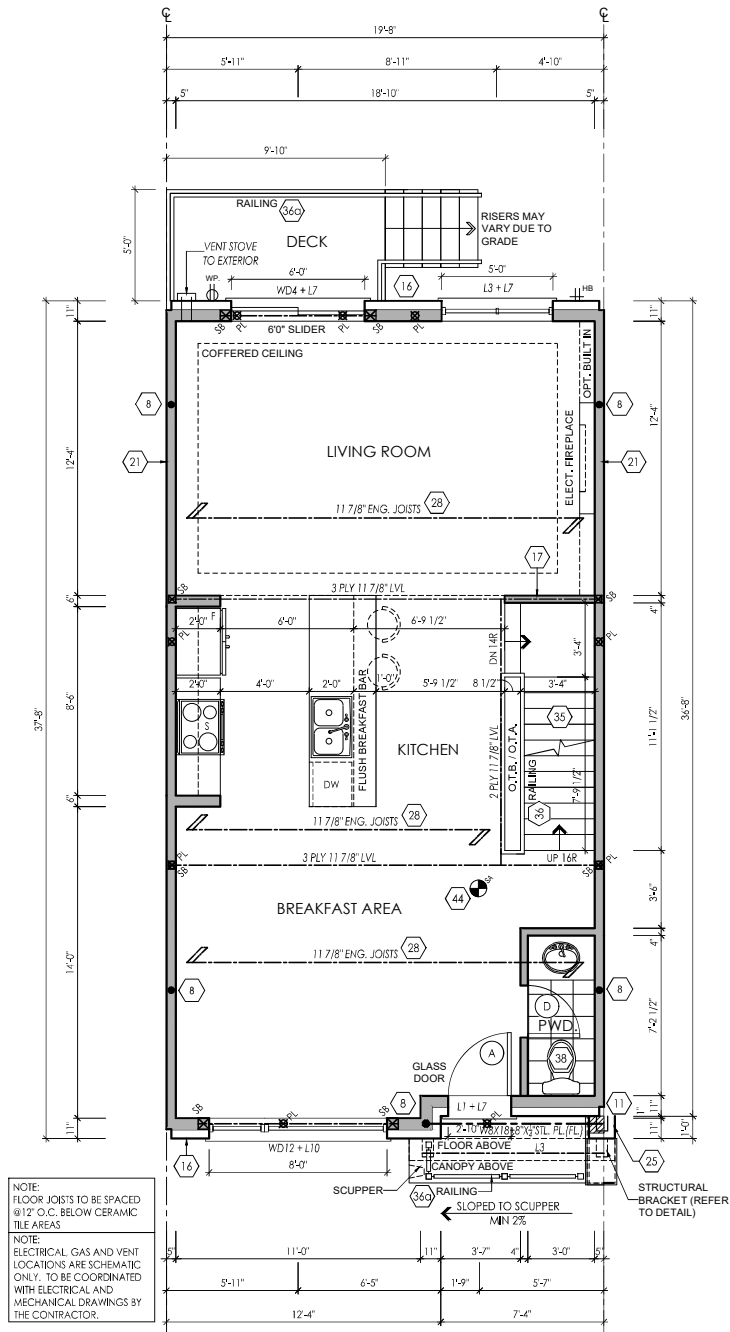

ALT. FIRST FLOOR PLAN ELEV. 'A'

CONSTRUCTION SET

I, NATALIE PANDOLF, DECLARE THAT I HAVE REVIEWED AND TAKEN DESIGN RESPONSIBILITY FOR THE DESIGN WORK ON BEHALF OF **RN DESIGN LTD.** UNDER DIVISION C, PART-3 SUBSECTION 3.2.4 OF THE BUILDING CODE. I AM QUALIFIED AND THE FIRM IS REGISTERED IN THE APPROPRIATE CLASSES / CATEGORIES.

QUALIFIED DESIGNER BCIN: 41549
FIRM BCIN: 26995
DATE:

SIGNATURE:

client
NORTH 88 DEV. INC.

project
238-252 Finch Avenue East

#	revisions	date	dwn	chk	#	revisions	date	dwn	chk
1	ISSUED FOR REVIEW	10-Mar-14	sd	np	5	REVISED AS PER ENG. COMMENTS	25-Nov-15	pv	f
2	REVISED AS PER FLOOR COORDINATION	24-Jul-14	js	f	6				
3	REVISED AS PER TRUSS COORDINATION	25/09/2017	pv	f	7				
4	REV. PER ENGINEER COMMENTS	17-Sep-14	np	np	8				

location
Toronto

marketing name
Peony



model
TH2001

scale
3/16" = 1'0"

project #
11097

page

A5

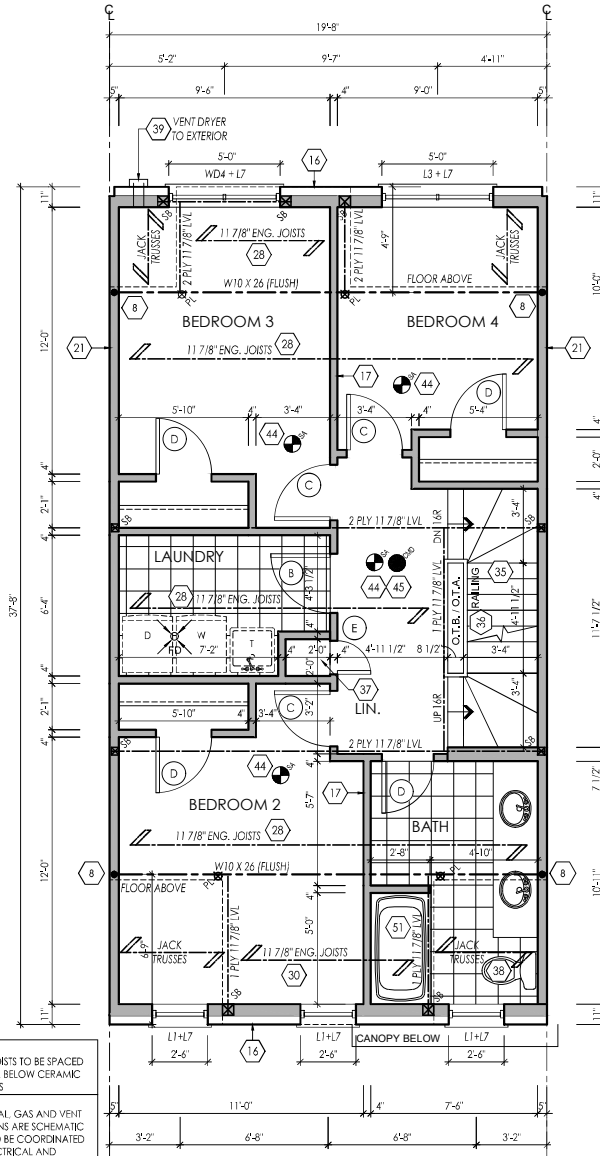

SECOND FLOOR PLAN ELEV. 'A'

CONSTRUCTION SET

I, NATALIE PANDOLF, DECLARE THAT I HAVE REVIEWED AND TAKEN DESIGN RESPONSIBILITY FOR THE DESIGN WORK ON BEHALF OF **RN DESIGN LTD.** UNDER DIVISION C, PART-3 SUBSECTION 3.2.4 OF THE BUILDING CODE. I AM QUALIFIED AND THE FIRM IS REGISTERED IN THE APPROPRIATE CLASSES / CATEGORIES.

QUALIFIED DESIGNER BCIN: 41549
 FRM BCIN: 26995
 DATE:

SIGNATURE:

client
 NORTH 88 DEV. INC.

project
 238-252 Finch Avenue East

#	revisions	date	dwn	chk	#	revisions	date	dwn	chk
1	ISSUED FOR REVIEW	10-Mar-14	sd	np	5	REVISED AS PER ENG. COMMENTS	25-Nov-15	pv	f
2	REVISED AS PER FLOOR COORDINATION	24-Jul-14	js	f	6				
3	REVISED AS PER TRUSS COORDINATION	25/08/201	pv	f	7				
4	REV. PER ENGINEER COMMENTS	17-Sep-14	np	np	8				

location
 Toronto

marketing name
 Peony



model
 TH2001

scale
 3/16" = 1'0"

project #
 11097

page

A6

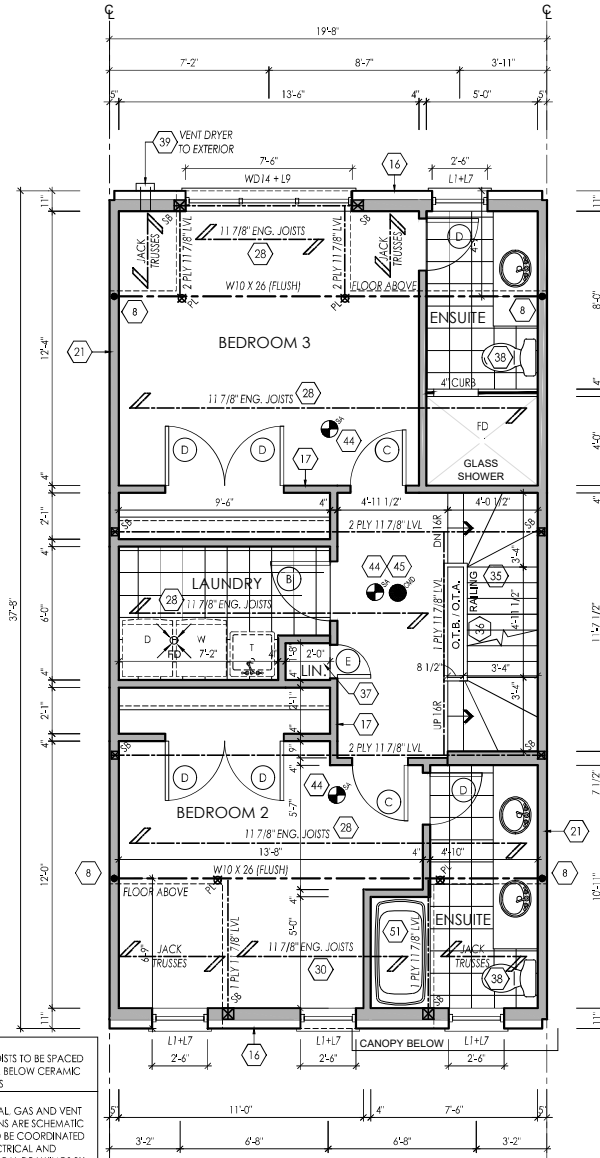

ALT. SECOND FLOOR PLAN ELEV. 'A'

CONSTRUCTION SET

I, NATALIE PANDOLF, DECLARE THAT I HAVE REVIEWED AND
TAKEN DESIGN RESPONSIBILITY FOR THE DESIGN WORK ON
BEHALF OF **RN DESIGN LTD.** UNDER DIVISION C, PART-3
SUBSECTION 3.2.4 OF THE BUILDING CODE. I AM QUALIFIED AND
THE FIRM IS REGISTERED IN THE APPROPRIATE CLASSES /
CATEGORIES.

QUALIFIED DESIGNER BCIN: 41549
FIRM BCIN: 26995
DATE:

SIGNATURE:

client
NORTH 88 DEV. INC.

project
238-252 Finch Avenue East

#	revisions	date	dwn	chk	#	revisions	date	dwn	chk
1	ISSUED FOR REVIEW	10-Mar-14	sd	np	5	REVISED AS PER ENG. COMMENTS	25-Nov-15	pv	f
2	REVISED AS PER FLOOR COORDINATION	24-Jul-14	js	f	6				
3	REVISED AS PER TRUSS COORDINATION	25/08/201	pv	f	7				
4	REV. PER ENGINEER COMMENTS	17-Sep-14	np	np	8				

location
Toronto

marketing name
Peony



model
TH2001

scale
3/16" = 1'0"

project #
11097

page

A7

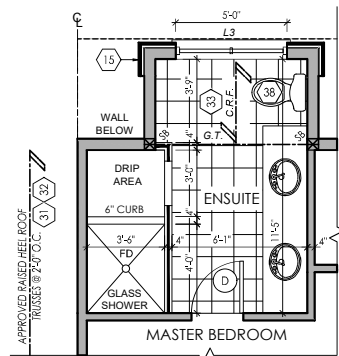

ALT. ENSUITE LAYOUT

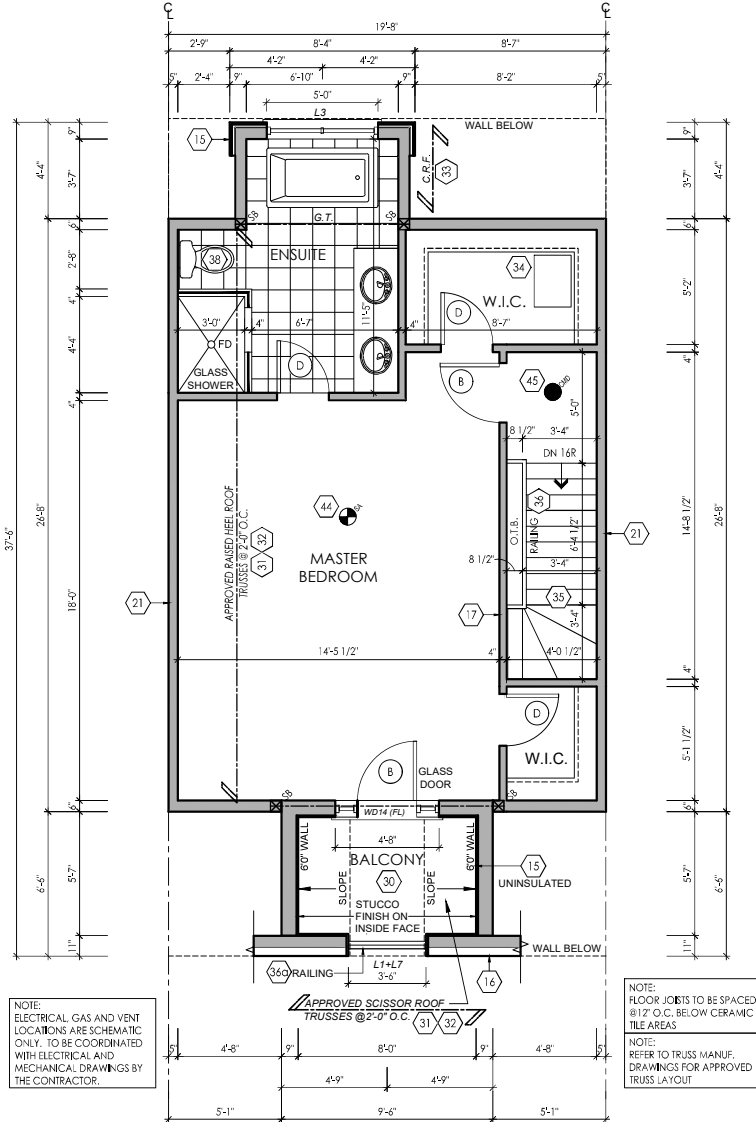

THIRD FLOOR PLAN ELEV. 'A'

CONSTRUCTION SET

I, NATALIE PANDOLF, DECLARE THAT I HAVE REVIEWED AND
TAKEN DESIGN RESPONSIBILITY FOR THE DESIGN WORK ON
BEHALF OF **RN DESIGN LTD.** UNDER DIVISION C, PART-3
SUBSECTION 3.2.4 OF THE BUILDING CODE. I AM QUALIFIED AND
THE FIRM IS REGISTERED IN THE APPROPRIATE CLASSES /
CATEGORIES.

QUALIFIED DESIGNER BCIN: 41549
FRM BCIN: 26995
DATE:

SIGNATURE:

client
NORTH 88 DEV. INC.

project
238-252 Finch Avenue East

#	revisions	date	dwn	chk	#	revisions	date	dwn	chk
1	ISSUED FOR REVIEW	10-Mar-14	sd	np	5	REVISED AS PER ENG. COMMENTS	25-Nov-15	pv	f
2	REVISED AS PER FLOOR COORDINATION	24-Jul-14	js	f	6				
3	REVISED AS PER TRUSS COORDINATION	25/08/201	pv	f	7				
4	REV. PER ENGINEER COMMENTS	17-Sep-14	np	np	8				

location
Toronto

marketing name
Peony

RN design
Imagine - Inspire - Create



model
TH2001

scale
3/16" = 1'0"

project #
11097

page

A8

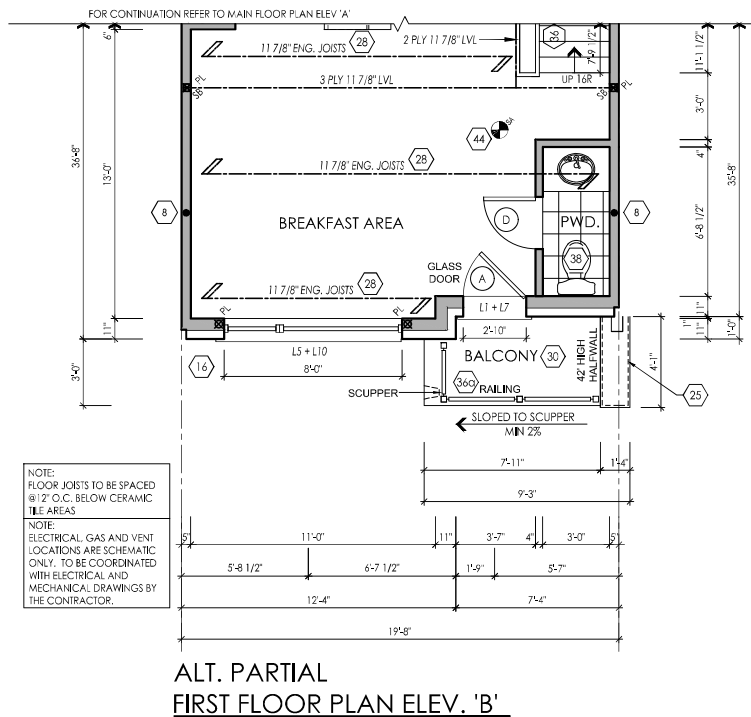
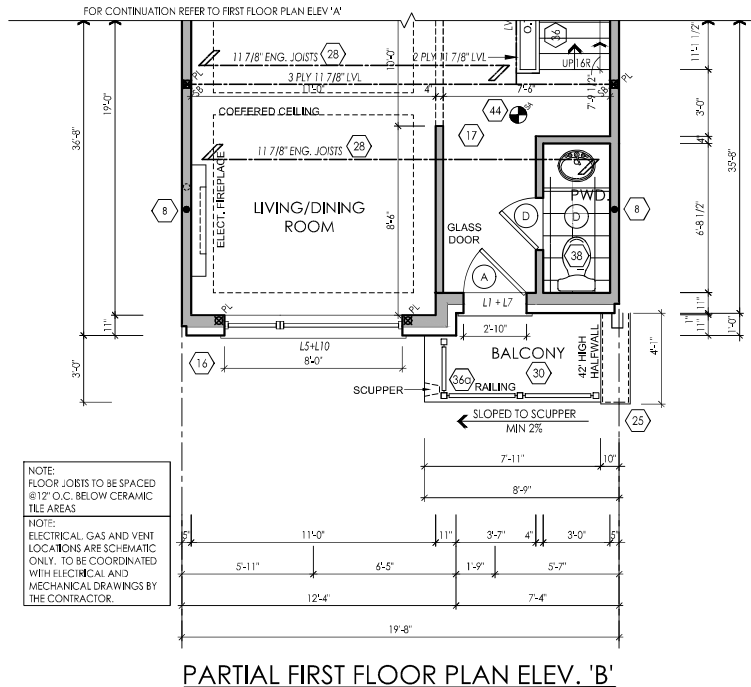

CONSTRUCTION SET

I, NATALIE PANDOLF, DECLARE THAT I HAVE REVIEWED AND TAKEN DESIGN RESPONSIBILITY FOR THE DESIGN WORK ON BEHALF OF **RN DESIGN LTD.** UNDER DIVISION C, PART 3 SUBSECTION 3.2.4 OF THE BUILDING CODE. I AM QUALIFIED AND THE FIRM IS REGISTERED IN THE APPROPRIATE CLASSES / CATEGORIES.

QUALIFIED DESIGNER BCIN: 41549
FIRM BCIN: 26995
DATE:

SIGNATURE:

client
NORTH 88 DEV. INC.

project
238-252 Finch Avenue East

#	revisions	date	dwn	chk	#	revisions	date	dwn	chk
1	ISSUED FOR REVIEW	10-Mar-14	sd	np	5	REVISED AS PER ENG. COMMENTS	25-Nov-15	pv	f
2	REVISED AS PER FLOOR COORDINATION	24-Jul-14	sd	f	6				
3	REVISED AS PER TRUSS COORDINATION	25/08/2014	pv	f	7				
4	REV. PER ENGINEER COMMENTS	17-Sep-14	np	np	8				

location
Toronto

marketing name
Peony



model
TH2001

scale
3/16" = 1'0"

project #
11097

page

A10

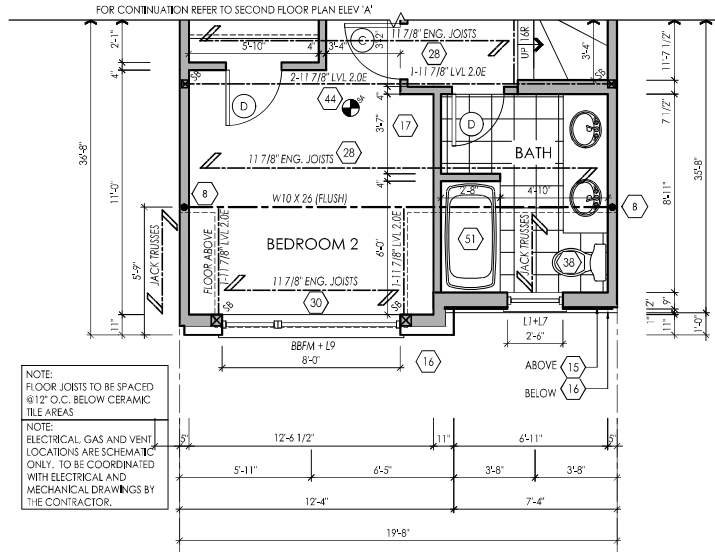

PARTIAL
SECOND FLOOR PLAN ELEV. 'B'

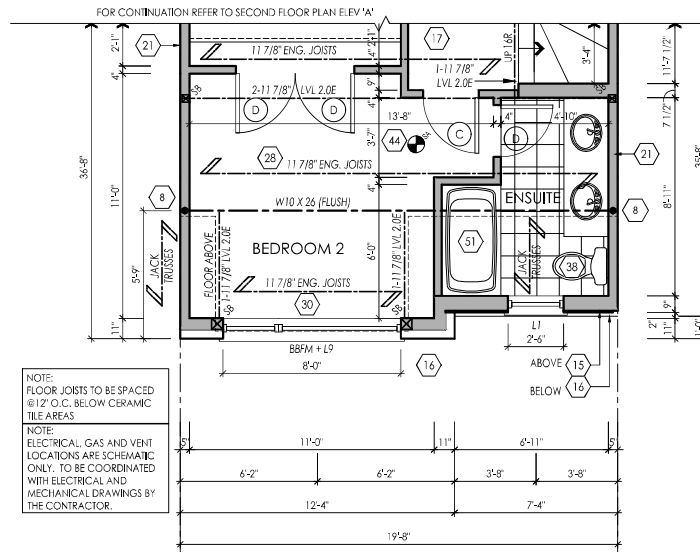

ALT. PARTIAL
SECOND FLOOR PLAN ELEV. 'B'

CONSTRUCTION SET

I, NATALIE PANDOLF, DECLARE THAT I HAVE REVIEWED AND TAKEN DESIGN RESPONSIBILITY FOR THE DESIGN WORK ON BEHALF OF **RN DESIGN LTD.** UNDER DIVISION C, PART-3 SUBSECTION 3.2.4 OF THE BUILDING CODE. I AM QUALIFIED AND THE FIRM IS REGISTERED IN THE APPROPRIATE CLASSES / CATEGORIES.

QUALIFIED DESIGNER BCIN: 41549
FRM BCIN: 26995
DATE:

SIGNATURE:

client
NORTH 88 DEV. INC.

project
238-252 Finch Avenue East

#	revisions	date	dwn	chk	#	revisions	date	dwn	chk
1	ISSUED FOR REVIEW	10-Mar-14	sd	np	5	REVISED AS PER ENG. COMMENTS	25-Nov-15	pv	f
2	REVISED AS PER FLOOR COORDINATION	24-Jul-14	js	f	6				
3	REVISED AS PER TRUSS COORDINATION	25-Oct-201	pv	f	7				
4	REV. PER ENGINEER COMMENTS	17-Sep-14	np	np	8				

location
Toronto

marketing name
Peony

RN design
Imagine - Inspire - Create



model
TH2001

scale
3/16" = 1'0"

project #
11097

page

A11

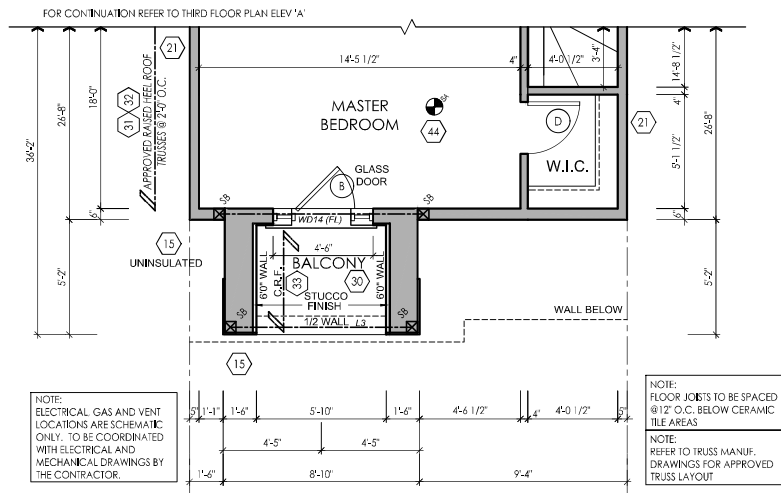

PARTIAL
THIRD FLOOR PLAN ELEV. 'B'

CONSTRUCTION SET

I, NATALIE PANDOLF, DECLARE THAT I HAVE REVIEWED AND TAKEN DESIGN RESPONSIBILITY FOR THE DESIGN WORK ON BEHALF OF **RN DESIGN LTD.** UNDER DIVISION C, PART 3 SUBSECTION 3.2.4 OF THE BUILDING CODE. I AM QUALIFIED AND THE FIRM IS REGISTERED IN THE APPROPRIATE CLASSES / CATEGORIES.

QUALIFIED DESIGNER BCIN: 41549
FRM BCIN: 26995
DATE:

SIGNATURE:

client
NORTH 88 DEV. INC.

project
238-252 Finch Avenue East

location
Toronto

marketing name
Peony

#	revisions	date	dwn	chk	#	revisions	date	dwn	chk
1	ISSUED FOR REVIEW	10-Mar-14	sd	np	5	REVISED AS PER ENG. COMMENTS	25-Nov-15	pv	f
2	REVISED AS PER FLOOR COORDINATION	24-Jul-14	js	f	6				
3	REVISED AS PER TRUSS COORDINATION	25/09/201	pv	f	7				
4	REV. PER ENGINEER COMMENTS	17-Sep-14	np	np	8				



model
TH2001

scale
3/16" = 1'0"

project #
11097

page

A12

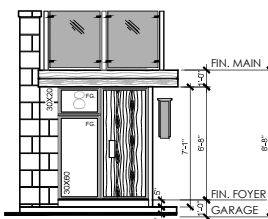
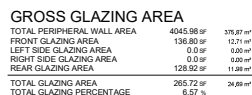

CANOPY DETAIL FOR BLOCKS 1,2,3 & 4

CONSTRUCTION SET

model	project #
TH2001	11097
scale	
3/16" = 1'0"	

EN design
Imaging • Images • Create

location	Toronto
flowering name	Peony

[illegible]

ue East

188 DEV. 2 Finch A

2000

DECLARE THAT I HAVE NO CONFLICT OF INTEREST AND AM NOT PROVIDING ANY INFORMATION FOR THE DIVISION OF THE BUILDING CODES IN THE APPROPRIATE

L. NATALIE F.
TAKEN DOWN
BEHALF OF
SUBSCRIPTION
THE FIRM IS

A13

SIGNATURE:

CONSTRUCTION NOTES:

COMPLIANCE PACKAGE J - O.B.C. 2012 - 2014 ENACTMENT

(UNLESS OTHERWISE NOTED)
-ALL CONSTRUCTION TO CONFORM TO THE ONTARIO BUILDING CODE (O.B.C.) AND ALL OTHER CODES AND LOCAL AUTHORITIES HAVING JURISDICTION.
-ALL DIMENSIONS GIVEN FIRST IN IMPERIAL FOLLOWED BY METRIC.
-THERMAL RESISTANCE VALUES BASED ON ZONE 1

FOOTINGS / SLABS:

TYPICAL STRIP FOOTING:

O.B.C. 9.15.3.
-BASED ON 16'-1"(4.9m) MAX. SUPPORTED JOIST LENGTH
-MIN. 2200psi (15MPa) CONCRETE AFTER 28 DAYS
-SHALL REST ON UNDISTURBED SOIL, ROCK OR COMPACTED GRANULAR FILL W/ MIN. 10.9psi (75kPa) BEARING CAPACITY
-FTG. TO HAVE CONTINUOUS KEY
-FTG. SIZES MAY BE REDUCED FOR SOILS W/ GREATER BEARING CAPACITY (AS PER SOILS ENGINEERING REPORT)

1 TYPICAL STRIP FOOTING - (EXTERIOR WALLS)

O.B.C. 9.15.3.5.
-FTG. TO EXTEND MIN. 4'-0" (1200mm) BELOW GRADE
BRICK VENEER - 1 STOREY - 13" X 4" (330mm X 100mm)
- 2 STOREY - 19" X 6" (485mm X 150mm)
- 3 STOREY - 26" X 9" (660mm X 230mm)

SIDING-
- 1 STOREY - 10" X 4" (255mm X 100mm)
- 2 STOREY - 14" X 4" (360mm X 100mm)
- 3 STOREY - 18" X 5" (460mm X 130mm)

2 TYPICAL STRIP FOOTING - (INTERIOR BEARING WALLS)

O.B.C. 9.15.3.6.
- 1 STOREY MASONRY - 16" X 4" (410mm X 100mm)
- 1 STOREY STUD - 12" X 4" (305mm X 100mm)
- 2 STOREY MASONRY - 26" X 9" (650mm X 230mm)
- 2 STOREY STUD - 18" X 5" (450mm X 130mm)
- 3 STOREY MASONRY - 36" X 14" (900mm X 360mm)
- 3 STOREY STUD - 24" X 8" (600mm X 200mm)

3 STEP FOOTING:

O.B.C. 9.15.3.9.
-23 5/8" (600mm) MAX. VERTICAL RISE & 23 5/8" (600mm) MIN. HORIZONTAL RUN.

4 DRAINAGE TILE OR PIPE:

O.B.C. 9.14.3.
-4" (100mm) MIN. DIA. LAID ON UNDISTURBED OR WELL COMPACTED SOIL W/ TOP OF TILE OR PIPE TO BE BELOW BOTTOM OF FLR. SLAB.
-COVER TOP & SIDES OF TILE OR PIPE W/ 5 7/8" (150mm) OF CRUSHED STONE OR OTHER COARSE CLEAN GRANULAR MATERIAL.
-TILE SHALL DRAIN TO A SEWER, DRAINAGE DITCH, OR DRY WELL.

5 BASEMENT SLAB:

O.B.C. 9.13. & 9.16.
-3" (75mm) CONCRETE SLAB - O.B.C. 9.16.4.3.
-2200psi (15MPa) AFTER 28 DAYS - O.B.C. 9.16.4.5.
-DAMP-PROOF BELOW SLAB W/ MIN. 0.006" (0.15mm) POLYETHYLENE OR TYPE 'S' ROLL ROOFING W/ 4" (100mm) LAPPED JOINTS.
-DAMP-PROOFING MAY BE OMITTED IF CONCRETE HAS MIN. 3400psi(25MPa) COMPRESSIVE STRENGTH AFTER 28 DAYS
-4" (100mm) OF COARSE GRANULAR MATERIAL
-PROVIDE BOND BREAKING MATERIAL BETWEEN SLAB & FTG.
-WHERE SLAB IS REQUIRED TO BE WATERPROOFED IT SHALL CONFORM TO O.B.C. 9.13.3.
-FLOOR DRAIN PER O.B.C.9.31.4.4.
-R10 (RS1.76) INSULATION AT PERIMETER OF SLAB WHERE GRADE IS WITHIN 23-1/2" (600mm) OF BASEMENT SLAB EDGE. INSULATION TO EXTEND TO NOT LESS THAN 23-1/2" (600mm) BELOW EXTERIOR GRADE LEVEL [O.B.C. 9.13.2 - 2.1.1.4 (8)]
- UNLESS IT CAN BE DEMONSTRATED THAT SOIL GAS DOES NOT CONSTITUTE A PROBLEM, SOIL GAS CONTROL SHALL CONFIRM TO SUPPLEMENTARY STANDARD [O.B.C. 9.13.9]

5a SLAB ON GROUND:

-3" (75mm) CONCRETE SLAB - O.B.C. 9.16.4.3.
-2200psi (15MPa) AFTER 28 DAYS - O.B.C. 9.16.4.5.
-DAMP-PROOF BELOW SLAB W/ MIN. 0.006" (0.15mm) POLYETHYLENE OR TYPE 'S' ROLL ROOFING W/ 4" (100mm) LAPPED JOINTS.
-DAMP-PROOFING MAY BE OMITTED IF CONCRETE HAS MIN. 3400psi(25MPa) COMPRESSIVE STRENGTH AFTER 28 DAYS
-R10 (RS1.76) INSULATION UNDER ENTIRE SLAB WHERE THE ENTIRE SLAB IS WITHIN 23-1/2" (600mm) OF GRADE.
-4" (100mm) OF COARSE GRANULAR MATERIAL
-PROVIDE BOND BREAKING MATERIAL BETWEEN SLAB & FTG.
-WHERE SLAB IS REQUIRED TO BE WATERPROOFED IT SHALL CONFORM TO O.B.C. 9.13.3.
-FLOOR DRAIN PER O.B.C.9.31.4.4.
- UNLESS IT CAN BE DEMONSTRATED THAT SOIL GAS DOES NOT CONSTITUTE A PROBLEM, SOIL GAS CONTROL SHALL CONFIRM TO SUPPLEMENTARY STANDARD [O.B.C. 9.13.9]

6 GARAGE SLAB / EXTERIOR SLAB:

-1" (25mm) CONCRETE SLAB
-4650psi (32MPa) COMPRESSIVE STRENGTH AFTER 28 DAYS FOR UNREINFORCED CONC. & W/ 5-8% AIR ENTRAINMENT - O.B.C. 9.3.1.6.
-6" X 6" (W2.9 X W2.9) WIRE MESH LOCATED NEAR MID-DEPTH OF SLAB
-4" (100mm) OF COARSE GRANULAR MATERIAL
-ANY FILL PLACED UNDER SLAB, OTHER THAN COARSE CLEAN GRANULAR MATERIAL, SHALL BE COMPACTED.

7 PLASTER:

O.B.C. 9.15.3.5.
-PLASTER
-CONCRETE NIB - 4" X 12" (100mm X 300mm)
-BLOCK NIB - 4" X 12" (100mm X 300mm) BONDED & TIED TO WALL AS PER O.B.C. 9.20.11.2. TOP 7/8" (200mm) SOLID.
OR
- BEAM POCKET
-4" (100mm) INTO FDN. WALL W/ WIDTH TO MATCH BEAM SIZE.
-1/2" (13mm) SPACE AROUND WOOD BEAMS [O.B.C. 9.23.2.2]

STRUCTURAL COLUMNS:

-SIZES BASED ON COLUMN SUPPORTING BEAMS CARRYING LOADS FROM NOT MORE THAN 2 WOOD FRAME FLOORS, WHERE THE LENGTHS OF JOISTS CARRIED BY SUCH BEAMS DO NOT EXCEED 16'-1" (4.9m) AND THE LIVE LOAD ON ANY FLOOR DOES NOT EXCEED 50psf (2.4kPa).

8 STEEL PIPE COLUMN:

O.B.C. 9.15.3.4 & 9.17.3.
-FIXED COLUMN
-MIN. 3 1/2" (90mm) DIA. W/ 3/16" (4.76mm) WALL THICKNESS
-FOR STEEL BEAMS, CLIPS @ TOP & MIN. 6" X 4" X 1/4" (152mmX 100mmX 6.35mm) STEEL BTM. PLATE
-FOR WOOD BEAMS, MIN. 4"X4"X1/4" (100mmX 100mm X 6.35mm) STEEL TOP & BTM. PLATES, OR TOP PLATE TO EXTEND MIN. WIDTH OF BEAM
-ADJUSTABLE COLUMN TO CONFORM TO CAN/CSA-S16-24W WHERE IMPOSED LOAD DOES NOT EXCEED 36 kN (O.B.C. 9.17.3.4)
COL. SPACING:
- 2 STOREY
-MAX. 9'-10" (2997mm)
- 3 STOREY
-MAX. 9'-10" (2997mm)
-MAX. 16'-0" (4880mm)
- 4 STOREY
-MAX. 9'-10" (2997mm)
-MAX. 16'-0" (4880mm)
-WHERE COL. SITS ON FDN. WALL, USE 4" X 8" X 5/8" (100mmX 200mmX 16mm) STEEL PLATE WITH 2-5/8" (16mm) ANCHOR BOLTS

9 WOOD COLUMN:

O.B.C. 9.17.4.1.
-5 1/2" X 5 1/2" (140mm X 140mm) SOLID WOOD COLUMN.
-METAL SHOE ANCHORED TO FOOTING
-25" X 25" X 12" (640mmX 640mmX 300mm) CONC. PAD (1 FLOOR SUPPORTED W/ 9'-10" COL. SPACING)
-34" X 34" X 14" (860mmX 860mmX 360mm) CONC. PAD (2 FLOORS SUPPORTED W/ 9'-10" COL. SPACING)

10 BLOCK PARTY WALL BEAM END BEARING: WOOD BEAM / GIRDER TRUSSES

-2"x8"x12" LEDGER BOARD FASTENED W/ 2/1 1/2" ANCHOR BOLTS @ 4" O.C.
-WHERE WOOD BEAMS BEAR ON REWALLS USE GENERAL NOTE 11
WHERE REQUIRED TO OBTAIN S' SEPARATION DISTANCE BETWEEN ADJACENT BEAMS

11 BLOCK PARTY WALL BEAM END BEARING: (STEEL BEAM)

-12"x11"x 5/8" STL. PLATE ON TOP OF SOLID CONCRETE BLOCK WITH 2- 1/2"Ø x8" ANCHOR BOLTS.

WALL ASSEMBLIES:

14 FOUNDATION WALL:

O.B.C. 9.15.4.2.
-FOR WALLS NOT EXCEEDING 8'-2" (2500mm) IN Laterally SUPPORTED HEIGHT.
-8" (200mm) SOLID 2200psi (15MPa) CONCRETE
-MAX. UNSUPPORTED HEIGHT OF 3'-11" (1200mm) & MAX. SUPPORTED HEIGHT OF 7'-0" (2150mm) MEASURED FROM GRADE TO FINISHED BASEMENT FLOOR.
-FOR WALLS NOT EXCEEDING 9'-0" (2750mm) IN Laterally SUPPORTED HEIGHT.
-10" (250mm) SOLID 2200psi (15MPa) CONCRETE
-MAX. UNSUPPORTED HEIGHT OF 4'-7" (1400mm) & MAX. SUPPORTED HEIGHT OF 8'-6" (2600mm) MEASURED FROM GRADE TO FINISHED BASEMENT FLOOR.
-LATERAL SUPPORT PROVIDED BY ANCHORED STL. PLATE TO JOISTS.
-FOR CONDITIONS EXCEEDING THESE MAXIMUMS AN ALTERNATIVE IN CONFORMANCE TO O.B.C. - 1.9.15.4.1 SHALL BE USED OR IT SHALL BE DESIGNED UNDER O.B.C. - PART 4
-WALL SHALL EXTEND A MIN. 5'7/8" (150mm) ABOVE GRADE
-INSULATE W/ R12 (RS1.2.1.1) FIRM UNDERSIDE OF SUBFLOOR TO NOT MORE THAN 8" (200mm) ABOVE FINISHED FLOOR OF BASEMENT (ZONE 1, O.B.C. T.2.1.1.2.A.)
-BACK FILL W/ NON-FROST SUSCEPTIBLE SOIL

REDUCTION OF THICKNESS:

O.B.C. 9.15.4.7.
-WHERE THE TOP OF THE FOUNDATION WALL IS REDUCED IN THICKNESS TO ALLOW MASONRY FACING, THE MIN. REDUCED THICKNESS SHALL NOT BE LESS THAN 3-1/2" (90mm) THICK.
-TIE TO FACING MATERIAL WITH METAL TIES SPACED MAX. @ 7/8" (200mm) VERTICALLY O.C. & 2'-11" (900mm) HORIZONTALLY.
-FILL SPACE BETWEEN WALL AND FINISHING SOLID W/ MORTAR
-WHERE WALL IS REDUCED FOR JOISTS, THE REDUCED THICKNESS SHALL BE MAX. 13-3/4" (350mm) HIGH & MIN. 3-1/2" (90mm) THICK
DAMP-PROOFING & WATERPROOFING:
-DAMP-PROOF THE EXTERIOR FACE OF WALL BELOW GRADE AS PER O.B.C. 9.13.2.
-WHERE INSULATION EXTENDS TO MORE THAN 4'-9" (1450mm) BELOW GRADE, A FDN. WALL DRAINAGE LAYER SHALL BE PROVIDED IN CONFORMANCE TO O.B.C. 9.14.2.1.12) (3) (4)
-FINISHED BASEMENTS SHALL HAVE INTERIOR DAMP-PROOFING EXTENDING FROM SLAB TO GRADE LEVEL & SHALL CONFORM TO O.B.C. 9.13.3.3.(3)
-WHERE HYDROSTATIC PRESSURE OCCURS, FDN. WALLS SHALL BE WATERPROOFED AS PER O.B.C. 9.13.3.
-WALLS THAT ARE WATERPROOFED DO NOT REQUIRE DAMP-PROOFING.

14a FOUNDATION WALLS @ UNSUPPORTED OPENINGS:

-2.0M BARS IN TOP PORTION OF WALL [UP TO 8'-0" OPENING]
-3.0M BARS IN TOP PORTION OF WALL [8'-0" TO 10'-0" OPENING]
-4.0M BARS IN TOP PORTION OF WALL [10'-0" TO 15'-0" OPENING]
-BARS STACKED VERTICALLY AT INTERIOR FACE OF WALL.
-BARS TO HAVE MIN. 2" (50mm) CONCRETE COVER
-BARS TO EXTEND 2'-0" (600mm) BEYOND BOTH SIDES OF OPENING.

15 FRAME WALL CONSTRUCTION:

O.B.C. 9.23.
-SIDING OR STUCCO AS PER ELEVATIONS, MIN. 7/8" (200mm) FROM FINISHED GRADE [O.B.C. 9.28.1.4. & 9.27.2].
-WALL SHEATHING MEMBRANE AS PER O.B.C. 9.27.3.2.
-1/4" (6mm) PLYWOOD [EXTERIOR TYPE] OR EQUIVALENT AS PER O.B.C. 9.23.16.
-2" X 6" (38mm X 140mm) WOOD STUDS @ 16" (400mm) O.C.
-MIN. R22 (RS1.3.87) INSULATION [ZONE 1, O.B.C. T.2.1.1.2.A.]
-CONTINUOUS AIR/VAPOUR BARRIER IN CONFORMANCE W/ O.B.C. 9.25.3. & 9.25.4.
-1/2" (12.7mm) GYPSUM BOARD
NOTE - SUPPORT FOR 2 + 3 FLOORS ABOVE - O.B.C. T.9.23.10.1. =
-FOR 3 FLOORS SUPPORTED ABOVE, 2" X 6" (38mm X 140mm) STUDS ARE REQUIRED TO BE SPACED @ 12" (300mm) O.C.

REQ. FOR FIRE RATING (LESS THAN 4'-0" LIMITING DISTANCE):

O.B.C. S8-3 WALL = EW1b (STC = N/A, FIRE = 45 MIN)
FOR 45 MINUTE FIRE RATED WALL REQUIREMENTS SUBSTITUTE THE FOLLOWING MATERIALS:
-REPLACE R22 (RS1.3.87) INSULATION WITH R22 (RS1.87) ABSORPTIVE INSULATING MATERIAL WITH A MASS OF AT LEAST 4.8 kg/ sq.m.
-REPLACE 1/2" (12.7mm) INTERIOR GYPSUM BOARD WITH 1/2" (12.7mm) TYPE 'X' GYPSUM BOARD.

REQ. FOR FIRE RATING (LESS THAN 2'-0" LIMITING DISTANCE):

-REFER TO REQUIREMENTS FOR LESS THAN 4'-0" LIMITING DISTANCE AND ADD/REPLACE THE FOLLOWING:
-NON-COMBUSTIBLE SIDING OR STUCCO AS PER ELEVATIONS [REFER TO MANUFACTURER'S SPECIFICATIONS].
OR
-VINYL SIDING IS PERMITTED PER O.B.C. 9.10.15.5.(3). OVER 1/2" (12.7mm) GYPSUM EXTERIOR SHEATHING WHICH REPLACES EXTERIOR PLYWOOD OR EQUIV.

15a ALTERNATE FRAME WALL CONSTRUCTION:

O.B.C. 9.23.
-SIDING OR STUCCO AS PER ELEVATIONS, MIN. 7/8" (200mm) FROM FINISHED GRADE [O.B.C. 9.28.1.4. & 9.27.2].
-1 1/2" (38mm) R8 (RS1.141) RIGID INSULATION W/ TAPED JOINTS [O.B.C. 9.27.3.4].
-BRACE W/ CONT. 16 GAUGE STEEL T BRACES FROM TOP PLATE TO BTM. PLATE FOR THE FULL LENGTH OF WALL, OR CONT. 2" X 4" (38mmX 89mm) SOLID WOOD BLOCKING @ APPROXIMATELY 45 DEG. FROM TOP PLATE TO BTM. PLATE FOR FULL LENGTH OF WALL
-2" X 4" (38mmX 89mm) WOOD STUDS @ 16" (400mm) O.C. @ 12" (300mm) O.C. ON BOTTOM FLR. WHEN 3 STOREYS
-R14 (RS1.2.46) INSULATION (ZONE 1, O.B.C. T.2.1.1.2.A.)
-CONTINUOUS AIR/VAPOUR BARRIER IN CONFORMANCE W/ O.B.C. - 9.25.3. & 9.25.4.
-1/2" (12.7mm) GYPSUM BOARD.
NOTE - SUPPORT FOR 2 + 3 FLOORS ABOVE - O.B.C. T.9.23.10.1. =
-FOR 2 FLOORS SUPPORTED ABOVE, 2" X 4" (38mmX 89mm) STUDS ARE REQUIRED TO BE SPACED @ 12" (300mm) O.C.
-FOR 3 FLOORS SUPPORTED ABOVE, 2" X 6" (38mmX 140mm) STUDS ARE REQUIRED TO BE SPACED @ 12" (300mm) O.C.

REQ. FOR FIRE RATING (LESS THAN 4'-0" LIMITING DISTANCE):

O.B.C. S8-3 WALL = EW1b (STC = N/A, FIRE = 45 MIN)
FOR 45 MINUTE FIRE RATED WALL REQUIREMENTS SUBSTITUTE AND/OR ADD THE FOLLOWING MATERIALS:
-ADD 1/4" (6mm) PLYWOOD [EXTERIOR TYPE] OR EQUIVALENT AS PER O.B.C. 9.23.16. BETWEEN RIGID INSULATION AND WOOD STUD.
-REPLACE R14 (RS1.2.46) INSULATION WITH R14 (RS1.2.46) ABSORPTIVE INSULATING MATERIAL WITH A MASS OF AT LEAST 16.2 kg/ sq.m.
-REPLACE 1/2"(12.7mm) GYPSUM BD. W/ 1/2" (12.7mm) TYPE 'X' GYPSUM BD.

REQ. FOR FIRE RATING (LESS THAN 2'-0" LIMITING DISTANCE):

-REFER TO REQUIREMENTS FOR LESS THAN 4'-0" LIMITING DISTANCE AND ADD/REPLACE THE FOLLOWING:
-NON-COMBUSTIBLE SIDING OR STUCCO AS PER ELEVATIONS [REFER TO MANUFACTURER'S SPECIFICATIONS].
OR
-VINYL SIDING IS PERMITTED PER O.B.C. 9.10.15.5.(3). OVER SHEATHING PAPER OVER 1/2" (12.7mm) GYPSUM EXTERIOR SHEATHING ON EXTERIOR SIDE OF RIGID INSULATION

15b FRAME WALL CONSTRUCTION @ GARAGE:

O.B.C. 9.23.
-SIDING OR STUCCO AS PER ELEVATIONS, MIN. 7/8" (200mm) FROM FINISHED GRADE [O.B.C. 9.28.1.4. & 9.27.2].
-WALL SHEATHING MEMBRANE AS PER O.B.C. 9.27.3.2.
-1/4" (6mm) PLYWOOD [EXTERIOR TYPE] OR EQUIVALENT AS PER O.B.C. 9.23.16.
-2" X 4" (38mmX 89mm) WOOD STUDS @ 16" (400mm) O.C.
-1/2" (12.7mm) GYPSUM BOARD
NOTE - SUPPORT FOR 2 + 3 FLOORS ABOVE - O.B.C. T.9.23.10.1. =
-FOR 2 FLOORS SUPPORTED ABOVE, 2" X 4" (38mmX 89mm) STUDS ARE REQUIRED TO BE SPACED @ 12" (300mm) O.C.
-FOR 3 FLOORS SUPPORTED ABOVE, 2" X 6" (38mmX 140mm) STUDS ARE REQUIRED TO BE SPACED @ 12" (300mm) O.C.
REQ. FOR FIRE RATING (LESS THAN 4'-0" LIMITING DISTANCE):
O.B.C. S8-3 WALL = EW1b (STC = N/A, FIRE = 45 MIN)
FOR 45 MINUTE FIRE RATED WALL REQUIREMENTS SUBSTITUTE AND/OR ADD THE FOLLOWING MATERIALS:
-ADD ABSORPTIVE MATERIAL WITH A MASS OF AT LEAST 2.8 kg/ sq.m.
-REPLACE 1/2"(12.7mm) GYPSUM BD. W/ 1/2" (12.7mm) TYPE 'X' GYPSUM BD.
REQ. FOR FIRE RATING (LESS THAN 2'-0" LIMITING DISTANCE):
-REFER TO REQUIREMENTS FOR LESS THAN 4'-0" LIMITING DISTANCE AND ADD/REPLACE THE FOLLOWING:
-NON-COMBUSTIBLE SIDING OR STUCCO AS PER ELEVATIONS [REFER TO MANUFACTURER'S SPECIFICATIONS].
OR
-VINYL SIDING IS PERMITTED PER O.B.C. 9.10.15.5.(3). OVER SHEATHING PAPER OVER 1/2" (12.7mm) GYPSUM EXTERIOR SHEATHING WHICH REPLACES EXTERIOR PLYWOOD OR EQUIV.

16 BRICK VENEER CONSTRUCTION:

O.B.C. 9.23.
-3-1/2" (90mm) FACE BRICK OR 4" (100mm) STONE @ 36'-1" (11m) MAX. HEIGHT
-MIN. 0.03" (0.76mm) THICK, 7/8" (22mm) WIDE CORROSION RESISTANT STRAPS @ MAX. 13-3/4" (400mm) O.C. HORIZONTAL & 23 5/8" (600mm) O.C. VERTICAL SPACING
-PROVIDE WEEP HOLES @ 2'-7" (800mm) O.C. @ BTM. COURSE & OVER OPENINGS
-BASE FLASHING UP TO 5 7/8" (150mm) BEHIND WALL SHEATHING MEMBRANE [O.B.C. 9.20.13.6.(2)]
-BRICK OR STONE SILLS UNDER OPENINGS, FLASHING UNDER
-1" (25mm) AIR SPACE
-WALL SHEATHING MEMBRANE AS PER O.B.C. 9.27.3.2.
-1/4" (6mm) PLYWOOD [EXTERIOR TYPE] OR EQUIVALENT AS PER O.B.C. 9.23.16.
-2" X 6" (38mmX 140mm) WOOD STUDS @ 16" (400mm) O.C.
-MIN. R22 (RS1.3.87) INSULATION [ZONE 1, O.B.C. T.2.1.1.2.A.]
-CONTINUOUS AIR/VAPOUR BARRIER IN CONFORMANCE W/ O.B.C. - 9.25.3. & 9.25.4.
-1/2" (12.7mm) GYPSUM BOARD
NOTE - SUPPORT FOR 3 FLOORS ABOVE - O.B.C. T.9.23.10.1. =
-FOR 3 FLOORS SUPPORTED ABOVE, 2" X 6" (38mmX 140mm) STUDS ARE REQUIRED TO BE SPACED @ 12" (300mm) O.C.
REQ. FOR FIRE RATING (LESS THAN 4'-0" LIMITING DISTANCE):
O.B.C. S8-3 WALL = EW1b (STC = N/A, FIRE = 45 MIN)
FOR 45 MINUTE FIRE RATED WALL REQUIREMENTS SUBSTITUTE AND/OR ADD THE FOLLOWING MATERIALS:
-REPLACE R22 (RS1.3.87) INSULATION WITH R22 (RS1.87) ABSORPTIVE INSULATING MATERIAL WITH A MASS OF AT LEAST 4.8 kg/ sq.m.
-REPLACE 1/2"(12.7mm) GYPSUM BD. W/ 1/2" (12.7mm) TYPE 'X' GYPSUM BD.

16a ALTERNATE BRICK VENEER CONSTRUCTION:

O.B.C. 9.23.
-3-1/2" (90mm) FACE BRICK OR 4" (100mm) STONE @ 36'-1" (11m) MAX. HEIGHT
-MIN. 0.03" (0.76mm) THICK, 7/8" (22mm) WIDE CORROSION RESISTANT STRAPS @ MAX. 13 3/4" (400mm) O.C. HORIZONTAL & 23 5/8" (600mm) O.C. VERTICAL SPACING
-PROVIDE WEEP HOLES @ 2'-7" (800mm) O.C. @ BTM. COURSE & OVER OPENINGS
-BASE FLASHING UP TO 5 7/8" (150mm) BEHIND WALL SHEATHING MEMBRANE [O.B.C. 9.20.13.6.(2)]
-BRICK OR STONE SILLS UNDER OPENINGS, FLASHING UNDER
-1" (25mm) AIR SPACE
-1 1/2" (38mm) R8 (RS1.141) RIGID INSULATION W/ TAPED JOINTS [O.B.C. 9.27.3.4].
-2" X 4" (38mmX 89mm) WOOD STUDS @ 16" (400mm) O.C. @ 12" (300mm) O.C. ON BOTTOM FLR. WHEN 3 STOREYS
-BRACE W/ CONT. 16 GAUGE STEEL T BRACES FROM TOP PLATE TO BTM. PLATE FOR THE FULL LENGTH OF WALL, OR CONT. 2" X 4" (38mmX 89mm) SOLID WOOD BLOCKING @ APPROXIMATELY 45 DEG. FROM TOP PLATE TO BTM. PLATE FOR FULL LENGTH OF WALL
-R14 (RS1.2.46) INSULATION
-CONTINUOUS AIR/VAPOUR BARRIER IN CONFORMANCE W/ O.B.C. - 9.25.3. & 9.25.4.
-1/2" (12.7mm) GYPSUM BOARD
NOTE - SUPPORT FOR 2 + 3 FLOORS ABOVE - O.B.C. T.9.23.10.1. =
-FOR 2 FLOORS SUPPORTED ABOVE, 2" X 4" (38mmX 89mm) STUDS ARE REQUIRED TO BE SPACED @ 12" (300mm) O.C.
-FOR 3 FLOORS SUPPORTED ABOVE, 2" X 6" (38mmX 140mm) STUDS ARE REQUIRED TO BE SPACED @ 12" (300mm) O.C.

REQ. FOR FIRE RATING (LESS THAN 4'-0" LIMITING DISTANCE):

O.B.C. S8-3 WALL = EW1b (STC = N/A, FIRE = 45 MIN)
FOR 45 MINUTE FIRE RATED WALL REQUIREMENTS SUBSTITUTE AND/OR ADD THE FOLLOWING MATERIALS:
-ADD 1/4" (6mm) PLYWOOD [EXTERIOR TYPE] OR EQUIVALENT AS PER O.B.C. 9.23.16. BETWEEN RIGID INSULATION AND WOOD STUD.
-REPLACE R14 (RS1.2.46) INSULATION WITH R14 (RS1.2.46) ABSORPTIVE INSULATING MATERIAL WITH A MASS OF AT LEAST 2.8 kg/ sq.m.
-REPLACE 1/2"(12.7mm) GYPSUM BD. W/ 1/2" (12.7mm) TYPE 'X' GYPSUM BD.

THESE DRAWINGS ARE NOT TO BE SCALED. ALL DIMENSIONS MUST BE VERIFIED BY CONTRACTOR PRIOR TO COMMENCEMENT OF ANY WORK. ANY DISCREPANCIES MUST BE REPORTED DIRECTLY TO RN DESIGN LTD

I, NATALIE PANDOLF DECLARE THAT I HAVE REVIEWED AND TAKEN DESIGN RESPONSIBILITY FOR THE DESIGN WORK ON BEHALF OF **RN DESIGN LTD.** UNDER DIVISION C, PART 5 SUBSECTION 3.2.4 OF THE BUILDING CODE. I AM AN QUALIFIED AND THE FIRM IS REGISTERED IN THE APPROPRIATE CLASSES / CATEGORIES.
QUALIFIED DESIGNER BCIN: 41549
FRM BCIN: 26995
DATE:

SIGNATURE:

client					location				
NORTH 88 DEV. INC.					Toronto				
project					marketing name				
238-252 Finch Avenue East					Peony				
#	revisions	date	dwn	chk	revisions	date	dwn	chk	
1	ISSUED FOR REVIEW	10-Mar-14	na	np	5				
2					6				
3					7				
4					8				



model
TH2001
scale
3/16" = 1'0"
project #
11097
page

D1

16c) BRICK VENEER CONSTRUCTION @ GARAGE:
O.B.C. 9.23.
-3-1/2" (90mm) FACE BRICK OR 4" (100mm) STONE @ 36-1" (11m) MAX. HEIGHT
-MIN. 0.03" (0.76mm) THICK, 7/8" (22mm) WIDE CORROSION RESISTANT STRAPS @ MAX. 15 3/4" (400mm) O.C. HORIZONTAL & 23 5/8" (600mm) O.C. VERTICAL SPACING
-PROVIDE WEEP HOLES @ 2-7" (800mm) O.C. @ BTM. COURSE & OVER OPENINGS
-BASE FLASHING UP TO 5" (127mm) BEHIND WALL SHEATHING
-MEMBRANE (O.B.C. 9.20.13.4.2.1)
-BRICK OR STONE SILLS UNDER OPENINGS, FLASHING UNDER
-1" (25mm) AIR SPACE
-WALL SHEATHING MEMBRANE AS PER O.B.C. 9.27.3.2.
-1/4" (6mm) PLYWOOD (EXTERIOR TYPE) OR EQUIVALENT AS PER O.B.C. 9.23.14
-2" X 4" (38mmX 89mm) WOOD STUDS @ 16" (400mm) O.C.
-1/2" (12.7mm) GYPSUM BOARD
NOTE: -SUPPORT FOR 2 + 3 FLOORS ABOVE - O.B.C. T.9.23.10.1. =
-FOR 2 FLOORS SUPPORTED ABOVE 2" X 4" (38mmX 89mm) STUDS ARE REQUIRED TO BE SPACED @ 12" (300mm) O.C.
-FOR 3 FLOORS SUPPORTED ABOVE 2" X 6" (38mmX 140mm) STUDS ARE REQUIRED TO BE SPACED @ 12" (300mm) O.C.
REQ. FOR FIRE RATING (LESS THAN 4'-0" LIMITING DISTANCE):
O.B.C. SB-3 WALL = EW1B (STC = N/A, FIRE = 45 MIN)
FOR 45 MINUTE FIRE RATED WALL REQUIREMENTS SUBSTITUTE AND/OR ADD THE FOLLOWING MATERIALS:
-ADD R15 (RSI 2.64) ABSORPTIVE MATERIAL WITH A MASS OF AT LEAST 2.8 kg/sq.m.
-REPLACE 1/2"(12.7mm) GYPSUM BD. W/ 1/2" (12.7mm) TYPE 'X' GYPSUM BD.

17) INTERIOR STUD WALLS:
O.B.C. T.9.23.10.1.
-2" X 4" (38mmX 89mm) WOOD STUDS @ 16" (400mm) O.C. OR
-2" X 6" (38mmX 140mm) WOOD STUDS @ 16" (400mm) O.C. W/
-DOUBLE 2" X 4" OR 2" X 6" TOP PLATES AND SINGLE BOTTOM PLATE
-1/2" (12.7mm) GYPSUM BOARD BOTH SIDES.
18) BEARING STUD WALL (BASEMENT):
-2" X 4" (38mmX 89mm) WOOD STUDS @ 16" (400mm) O.C. OR
-2" X 6" (38mmX 140mm) WOOD STUDS @ 16" (400mm) O.C. W/
-DBL. 2" X 4" OR 2" X 6" TOP PLATE
-2" X 4" OR 2" X 6" BOTTOM PLATE ON DAMPPROOFING MATERIAL.
-1/2" (12.7mm) GYPSUM BOARD BOTH SIDES.
-1/2" (12.7mm) DIA. ANCHOR BOLTS @ 7'-10" (2400mm) O.C.
FOOTING AS PER GENERAL NOTE #2 W/ 4" CONC. CURB

19) PARTY WALL - BLOCK:
O.B.C. SB-3 WALL = B6a (STC = 57, FIRE = 2 HR)
-MIN. 1HR FIRE-RESISTANCE RATING CONTINUOUS FROM TOP OF FOOTINGS TO THE U/S OF ROOF DECK
SPACE BETWEEN TOP OF WALL & ROOF DECK SHALL BE TIGHTLY FILLED W/ MINERAL WOOL OR NONCOMBUSTIBLE MATERIAL & CALKED TO PREVENT SMOKE PASSAGE
-1/2" (12.7mm) GYPSUM BOARD W/ TAPED JOINTS BOTH SIDES
-2" X 2" (38mmX 38mm) WOOD STRAPPING @ 24" (600mm) O.C. BOTH SIDES
-ABSORPTIVE MATERIAL ON BOTH SIDES FILLING A MINIMUM OF 90% OF THE CAVITY.
-7-1/2" (190mm) HOLLOW BLOCK (NORMAL WEIGHT AGGREGATE)
-STAGGER JOISTS & BRIMS @ 3'-1/2" (90mm) @ PARTY WALLS AS PER O.B.C. 9.10.9.9.(1) & TABLE 2.1.1. SB-2
-ACOUSTICAL SEALANT AS PER O.B.C. SB-3 (NOTE [2] TO TABLE 1)

19c) PARTY WALL - BLOCK (AGAINST GARAGE):
O.B.C. SB-3 WALL = B5c (STC = 51, FIRE = 2 HR)
-MIN. 1HR FIRE-RESISTANCE RATING CONTINUOUS
-1/2" (12.7mm) GYPSUM BOARD
-CONTINUOUS AIR/VAPOUR BARRIER IN CONFORMANCE W/ O.B.C. 9.25.3. & 9.25.4.
-2" X 4" (38mmX 89mm) WOOD STRAPPING @ 16" (400mm) O.C.
-R20 (RSI 3.52) RIGID INSULATION
-7-1/2" (190mm) HOLLOW BLOCK (NORMAL WEIGHT AGGREGATE)
-1/2" (12.7mm) GYPSUM BOARD @ WALL & U/S OF CEILING BETWEEN HOUSE AND GARAGE
-TAPE AND SEAL ALL JOINTS GAS TIGHT
REQ. INSULATION VALUES:
INSULATION VALUES PROVIDED BY CAN/CSA-F280-M90
RIGID INSULATION = 20.00
LOW DENSITY CONCRETE BLOCK = 1.70
WOOD FRAME W/ GYPSUM = 2.72
AIR FLM - MOVING = 0.68
AIR FLM - STILL = 0.17
TOTAL "R" VALUE = 25.27

19c) FIREWALL:
O.B.C. 9.10.11. & 3.1.10.4. & SB-3 WALL = B6a (STC = 57, FIRE = 2 HR)
-ONE FIREWALL IS REQUIRED FOR EVERY 6460 S.F. (600 SQ.M) OF BUILDING AREA. O.B.C. 13.2.2.47.
-1/2" (12.7mm) GYPSUM BOARD W/ TAPED JOINTS
-2" X 2" (38mmX 38mm) WOOD STRAPPING @ 24" (600mm) O.C. ON BOTH SIDES OF WALL
-SOUND ABSORPTIVE MATERIAL EACH SIDE FILLING 90% OF THE CAVITY
-7-1/2" (190mm) CONC. BLOCK MIN. 2 HR. FIRE-RESISTANT
-EVERY FIREWALL SHALL BE CONTINUOUS THROUGH ALL BUILDING STOREYS
-STAGGER JOISTS & BEAMS MIN. 5" (130mm) @ FIRE WALLS AS PER O.B.C. 9.10.9.9.(1) & TABLE 2.1.1. SB-2
-ACOUSTICAL SEALANT AS PER O.B.C. SB-3 (NOTE [2] TO TABLE 1)
-PROTRUDE PAST FASCIA @ EAVES W/ BRICK CORRELLING
-EXTEND 5 7/8" (150mm) ABOVE ROOF SURFACES & HAVE ALUMINUM CAP W/ THROUGH WALL FLASHING PER O.B.C. 3.1.10.4.(1)
-WHERE THE DIFFERENCE IN HEIGHT BETWEEN ADJACENT ROOFS IS GREATER THAN 9'10" (3m), WALL NEED NOT EXTEND PAST UPPER ROOF SURFACE PER O.B.C. 3.1.10.4.(2)

20) PARTY WALL - FOUNDATION:
O.B.C. 9.15.4.2.
-1 1/4" (30mm) SOLID CONC. FOUNDATION WALL @ 2200psi (15MPa) COMPRESSIVE STRENGTH AFTER 28 DAYS
-FOUNDATION WALL TO REST ON FOOTING PER GENERAL NOTE #2

21) PARTY WALL - WOOD STUD:
O.B.C. SB-3 WALL = W13a (STC = 57, FIRE = 1 HR)
-MIN. 1HR FIRE-RESISTANCE RATING CONTINUOUS FROM TOP OF FOOTINGS TO THE U/S OF ROOF DECK
-2 ROWS 2"X4"(38mmX 89mm) STUDS @ 16"(400mm) O.C. W/ SEPARATE 2" X 4" (38mmX 89mm) BOTTOM PLATE & SEPARATE DOUBLE 2" X 4" (38mmX 89mm) TOP PLATES
-SOUND ABSORPTIVE MATERIAL ON BOTH SIDES FILLING A MINIMUM OF 90% OF THE CAVITY.
-5/8" (16mm) TYPE 'X' GYPSUM BOARD BOTH SIDES W/ JOINTS TAPED & FILLED.
-ACOUSTICAL SEALANT AS PER O.B.C. SB-3 (NOTE [2] TO TABLE 1)
NOTE: -SUPPORT FOR 2 + 3 FLOORS ABOVE - O.B.C. T.9.23.10.1. =
-FOR 2 FLOORS SUPPORTED ABOVE 2" X 4" (38mmX 89mm) STUDS ARE REQUIRED TO BE SPACED @ 12" (300mm) O.C.
-FOR 3 FLOORS SUPPORTED ABOVE 2" X 6" (38mmX 140mm) STUDS ARE REQUIRED TO BE SPACED @ 12" (300mm) O.C.

22) GARAGE WALL & CEILING:
O.B.C. 9.10.9.14.(3)
-1/2" (12.7mm) GYPSUM BOARD ON BOTH SIDES OF WALL & U/S OF CEILING BETWEEN HOUSE AND GARAGE
-TAPE AND SEAL ALL JOINTS GAS TIGHT
-R22 (RSI 3.87) INSULATION IN WALLS
-R31 (RSI 5.41) INSULATION IN CEILINGS W/ FLOOR ABOVE

-CONTINUOUS AIR/VAPOUR BARRIER IN CONFORMANCE W/ O.B.C. 9.25.3. & 9.25.4. FOR FLOOR ABOVE.
-INSULATION AROUND DUCTS AND PIPING NOT TO ENCRATCH MIN. REQUIRED GARAGE AREA (REFER TO MUNICIPAL STANDARDS).
-1/2" (12.7mm) GYPSUM BOARD
-ROOF FRAMING MEMBERS ARE FASTENED TO TOP PLATES WITH 4 - 3 1/4" (82mm) TOE NAILS
-BOTTOM PLATES ARE FASTENED TO FLOOR JOISTS, BLOCKING OR RIM JOIST WITH 3 1/4" (82mm) NAILS AT 7'7/8" (200mm) O.C.

22c) WALLS ADJACENT TO ATTIC SPACE:
-1/2" (12.7mm) GYPSUM BOARD
-CONTINUOUS AIR/VAPOUR BARRIER IN CONFORMANCE W/ O.B.C. 9.25.3. & 9.25.4.
-2" X 6" (38mmX 140mm) WOOD STUDS @ 16" (400mm) O.C.
-R22 (RSI 3.87) INSULATION
-1/2" (12.7mm) GYPSUM BOARD OR 1/4" (6mm) PLYWOOD SHEATHING ON ATTIC SIDE.
-ATTIC ACCESS TO BE PROVIDED AS PER O.B.C. 9.19.2.1.

23) DOUBLE VOLUME WALLS:
O.B.C. 9.23.10.1.
-3/8" (9.5mm) PLYWOOD, OSB OR WATERBOARD SHEATHING
-REFER TO PLAN FOR STUD SPECIFICATION
-STUDS FASTENED AT TOP & BOTTOM WITH 3/ 3-1/4" (82mm) TOE NAILS
-DOUBLE TOP PLATES FASTENED TOGETHER WITH 3" (76mm) AT 7'7/8" (200mm) O.C.
-SOLID BRIDGING AT 3'-11" (1200mm) O.C.
-MIN. R22 (RSI 3.87) INSULATION [ZONE 1 - O.B.C. T.2.1.1.2.A.2.]
-CONTINUOUS AIR/VAPOUR BARRIER IN CONFORMANCE WITH O.B.C. 9.25.3. & 9.25.9

24) EXPOSED FLOOR:
FLOOR AS PER NOTE # 2B
-CONTINUOUS AIR/VAPOUR BARRIER IN CONFORMANCE W/ O.B.C. 9.25.3. & 9.25.4.
-R31 (RSI 5.46) INSULATION
-VENTED ALUMINUM SOFFIT

24c) SUNKEN FINISHED AREAS:
-USE SOLID BUILT-UP WOOD BEARING POST TO SUPPORT SUNKEN AREA AT FOUNDATION WALLS. EXTEND FOOTINGS TO SUPPORT POSTS.
-WHERE GRADING CONDITIONS WILL ALLOW, CHECK FOUNDATION WALLS INSTEAD OF USING BEARING POSTS.
-FLOOR STRUCTURE AS PER NOTE # 2B.

25) DOUBLE MASONRY WYTHE WALL:
O.B.C. 9.20.8.2.
-3-1/2" MASONRY VENEER ON 2" MORTAR JOINT ON 3-1/2" MASONRY VENEER
-WALLS TO BE TIED W/ METALS INSTALLED AS PER O.B.C. 9.20.9.4.
-SILL PLATE REQUIRED FOR ROOF AND CEILING FRAMING MEMBERS
-6" SILL W/ 2" BEARING ON EACH SIDE & ANCHOR BOLTS @ 4'-0" O.C.
NOTE: MORTARY TO BE SOLID & MORTAR JOINT FILLED SOLID FOR FLOOR JOISTS BEARING ON WYTHES. FLOOR JOISTS ARE NOT TO PROJECT INTO CAVITY AREA.

25c) CORBEL MASONRY VENEER:
-MASONRY VENEER TO BE CORBELLED AS PER O.B.C. 9.20.12.3.(1)
FLOOR ASSEMBLIES:

26) SILL PLATE:
O.B.C. 9.23.7.
-2" X 4" (38mm X 89mm) PLATE
-1/2" (12.7mm) DIA. ANCHOR BOLTS @ 7'-10" (2400mm) O.C. FASTENED TO PLATE W/ NUTS AND WASHERS & SHALL BE EMBEDDED NOT LESS THAN 4" (100mm) INTO FOUNDATION WALL.
-SILL PLATE TO BE CALKED, OR PLACED ON A LAYER NOT LESS THAN 1" (25mm) THICK BEFORE COMPRESSION, OR FOAM GASKET, OR PLACED ON FULL BED OF MORTAR.

27) BRIDGING & STRAPPING:
O.B.C. 9.23.9.4.
a) STRAPPING
-1" X 3" (19mmX 64mm) NAILED TO U/S OF JOISTS @ MAX. 6'-11" (2100mm) O.C.
-FASTENED TO SILL OR HEADER @ ENDS
b) BRIDGING
-1" X 3" (19mmX 64mm) OR 2" X 2" (38mmX 38mm) CROSS BRIDGING @ MAX. 6'-11" (2100mm) O.C.
c) BRIDGING & STRAPPING
-a) & b) USED TOGETHER OR
-1-1/2" (38mm) SOLID BLOCKING @ MAX. 6'-11" (2100mm) O.C. USED WITH STRAPPING (a)
d) FURRING OR PANEL TYPE CEILING
-STRAPPING NOT REQUIRED IF FURRING STRIPS OR PANEL TYPE CEILING FINISH IS ATTACHED DIRECTLY TO JOISTS.

28) FLOOR ASSEMBLY:
O.B.C. 9.23.14.3, 9.23.14.4
-5/8" (15.9mm) WAFERBOARD (R-1 GRADE) OR EQUIVALENT
-FLOOR JOISTS AS PER FLOOR PLANS

29) PORCH SLABS ABOVE COLD CELLAR:
O.B.C. 9.39.1.4.
-REINFORCED CONCRETE SLABS ABOVE COLD CELLARS THAT ARE SUPPORTED ON FOUNDATION WALLS NOT TO EXCEED 8'-2"
-4-7/8" (125mm) 4650 psi (32 MPa) CONC. SLAB WITH 5 TO 8% AIR ENTRAINMENT
-REINFORCE WITH 10M BARS @ 7'7/8" (200mm) EACH WAY
-1 1/4" (30mm) CLEAR COVER FROM THE BOTTOM OF THE SLAB
-3" (75mm) END BEARING ON FOUNDATION WALL
-23 5/8" (600mm) X 23 5/8" (600mm) 10M DOWELS @ 23 5/8" (600mm) O.C.

30) EXTERIOR BALCONY ASSEMBLY:
-1 1/4" X 3 1/2" PRESSURE TREATED DECKING W/ 1/4" SPACING
-2"X4" WOOD PURLINS (CUT DIAGONALLY) @ 12" O.C. LAYING UNFASTENED ON SINGLE PLY WATERPROOF ROOF MEMBRANE OR EQUIVALENT ON 5/8" (15.9mm) EXTERIOR GRADE PLYWOOD SHEATHING ON 2"X4" WOOD PURLINS (CUT DIAGONALLY) @ 12" O.C. DIRECTLY ON 2"X6" ROOF JOISTS @ 12" O.C. (OR AS NOTED ON PLAN)
-EXTERIOR GUARD AS PER #36a
-SLOPE ASSEMBLY MINIMUM 2% TO ROOF SCUPPER
REQUIRED FOR OVER HEATED SPACES:
-ADD 2"X2" (38mm x 38mm) CROSS PURLINS @ 16" (400mm) O.C. FOR VENTILATION OVER JOISTS
-ADD R31 (RSI 5.46) INSULATION BETWEEN JOISTS
-ADD CONTINUOUS AIR/VAPOUR BARRIER IN CONFORMANCE W/ O.B.C. 9.25.3. & 9.25.4.
-ADD 1/2" (12.7mm) GYPSUM BOARD W/ PAINTED CEILING OR
-ADD 5/8" (15.9mm) GYPSUM BOARD W/ TEXTURED CEILING (O.B.C. T.9.29.5.3.)

30c) EXTERIOR FLAT ROOF ASSEMBLY:
-SINGLE PLY WATERPROOF ROOF MEMBRANE OR EQUIVALENT
-1/4" EXTERIOR GRADE WOOD PANEL TYPE UNDERLAY TAPERED PURLINS SLOPED MIN. 2% TO ROOF SCUPPER.
-3/8" EXTERIOR GRADE PLYWOOD SHEATHING
-2"X6" ROOF JOISTS @ 12" O.C. (OR AS NOTED ON PLAN)
REQUIRED FOR OVER HEATED SPACES:
-ADD 2"X2" (38mm x 38mm) CROSS PURLINS @ 16" (400mm) O.C. FOR VENTILATION OVER JOISTS
-ADD R31 (RSI 5.46) INSULATION BETWEEN JOISTS
-ADD CONTINUOUS AIR/VAPOUR BARRIER IN CONFORMANCE W/ O.B.C. 9.25.3. & 9.25.4.
-ADD 1/2" (12.7mm) GYPSUM BOARD W/ PAINTED CEILING OR
-ADD 5/8" (15.9mm) GYPSUM BOARD W/ TEXTURED CEILING (O.B.C. T.9.29.5.3.)

ROOF ASSEMBLIES:

31) TYPICAL ROOF:
O.B.C. 9.26.
-NO. 210 (30, 5KG/m2) ASPHALT SHINGLES
-FOR ROOFS BETWEEN 4:12 & 8:12 PITCH PROVIDE EAVES PROTECTION TO EXTEND UP THE ROOF SLOPE MIN. 2'-11" (900mm) FROM EDGE TO A LINE NOT LESS THAN 12" (300mm) PAST THE INSIDE FACE OF EXTERIOR WALL.
-EAVES PROTECTION LAID BENEATH STARTER STRIP.
-EAVE PROTECTION NOT REQUIRED OVER UNHEATED SPACES.
-STARTER STRIP AS PER O.B.C. 9.26.7.2.
-STARTER STRIP NOT REQUIRED AS PER O.B.C. 9.26.7.2.(3)
-3/8" (10mm) PLYWOOD SHEATHING OR OSB (0-2 GRADE) WITH "H" CLIPS
-APPROVED WOOD TRUSSES @ 24" (600mm) O.C. (REFER TO MANUFACTURER'S LAYOUT)
-TRUSS BRACING AS PER TRUSS MANUFACTURER
-EAVESTROUGH ON PREFINISHED FASCIA AND VENTED SOFFIT (VINYL OR ALUMINUM)
-ATTIC VENTILATION 1:300 OF INSULATED CEILING AREA WITH 50% AT SOFFIT.

32) CEILING:
-R50 (RSI 8.8) INSULATION
-CONTINUOUS AIR/VAPOUR BARRIER IN CONFORMANCE W/ O.B.C. 9.25.3. & 9.25.4.
-1/2" (12.7mm) GYPSUM BOARD W/ PAINTED CEILING OR
-5/8" (15.9mm) GYPSUM BOARD W/ TEXTURED CEILING (O.B.C. T.9.29.5.3.)

32c) VAUTED OR CATHEDRAL CEILING:
O.B.C. 9.26. & TABLE A7
-NO. 210 (30, 5KG/m2) ASPHALT SHINGLES
-FOR ROOFS BETWEEN 4:12 & 8:12 PITCH PROVIDE EAVES PROTECTION TO EXTEND UP THE ROOF SLOPE MIN. 2'-11" (900mm) FROM EDGE TO A LINE NOT LESS THAN 12" (300mm) PAST THE INSIDE FACE OF EXTERIOR WALL.
-EAVES PROTECTION LAID BENEATH STARTER STRIP.
-EAVE PROTECTION NOT REQUIRED OVER UNHEATED SPACES OR WHERE ROOF SLOPES ARE 8:12 OR GREATER PER O.B.C. 9.26.7.2.1.
-STARTER STRIP AS PER O.B.C. 9.26.7.2.
-STARTER STRIP NOT REQUIRED AS PER O.B.C. 9.26.7.2.(3)
-3/8" (10mm) PLYWOOD SHEATHING OR OSB (0-2 GRADE) WITH "H" CLIPS
-R31 (RSI 5.46) INSULATION @ 16" O.C. W/ 2"X2" (38mm x 38mm) CROSS PURLINS @ 24" O.C. MAX. SPAN 13'-3" (4050mm) OR
-2"X10" (38mm x 235mm) @ 16" O.C. W/ 2"X2" (38mm x 38mm) CROSS PURLINS @ 24" O.C. MAX. SPAN 17'-0" (5180mm)
-R31 (RSI 5.46) INSULATION
-MIN. 3" CLEARANCE FROM U/S OF ROOF SHEATHING TO INSULATION
-CONTINUOUS AIR/VAPOUR BARRIER IN CONFORMANCE WITH O.B.C. 9.25.3. & 9.25.4.
-1/2" (12.7mm) GYPSUM BOARD

33) CONVENTIONAL FRAMING:
O.B.C. TABLE A6 OR A7
-2" X 6" (38mm X 140mm) RAFTERS @ 16" (400mm) O.C. MAX. SPAN 12'-9" (3890mm)
-2"X4" (38mm X 89mm) COLLAR TIES AT MIDSPANS
-CEILING JOISTS TO BE 2" X 6" (38mmX 140mm) @ 16" (400mm) O.C. UNLESS OTHERWISE NOTED.
-HIP & VALLEY RAFTERS TO BE MIN. 2" (50mm) LARGER THAN COMMON RAFTERS & MIN. 1 1/2" (38mm) THICK
-R31 (RSI 5.46) INSULATION
-MIN. 3" CLEARANCE FROM U/S OF ROOF SHEATHING TO INSULATION
-CONTINUOUS AIR/VAPOUR BARRIER IN CONFORMANCE WITH O.B.C. 9.25.3. & 9.25.4.
-1/2" (12.7mm) GYPSUM BOARD

34) ATTIC ACCESS HATCH:
O.B.C. 9.19.2.1.
-19 3/4" X 27 1/2" (500mm X 700mm) ATTIC HATCH WITH WEATHERSTRIPPING & BACKED W/ R40 (RSI 7.0) INSULATION.

GENERAL:

35) PRIVATE STAIRS:
O.B.C. 9.8.4.
-MAX. RISE = 7-7/8" (200mm)
-MIN. RUN = 8-1/4" (210mm)
-MIN. TREAD = 9-1/4" (235mm)
-MAX. NOSING = 1" (25mm)
-MIN. HEADROOM = 6'-5" (1950mm)
-MIN. WIDTH (BETWEEN WALL FACES) = 2'-10" (860mm)
-MIN. WIDTH (BETWEEN WALL FACES) = 2'-11" (900mm)
[EXIT STAIRS, BETWEEN GUARDS]
ANGLED TREADS:
-MIN. RUN = 5-7/8" (150mm)
-MIN. AVG. RUN = 7-7/8" (200mm)
-FINISHED RAILING ON WOOD PICKETS MAX. 4" BETWEEN PICKETS
-EXTERIOR CONC. STEPS TO HAVE MIN. 9 1/4" (235mm) TREAD & MAX. 7-7/8" (200mm) RISE
-FOUND. WALL REQUIRED WHEN NUMBER OF RSERS EXCEEDS 2
-FTG. FOR FOUND. WALL TO BE MIN. 4'-0" (1220mm) BELOW GRADE

HANDRAILS:
O.B.C. 9.8.7
-ONE HANDRAIL REQUIRED WHERE STAIR WIDTH IS LESS THAN 3'-7" (1100mm)
-TWO HANDRAILS REQUIRED WHERE STAIR WIDTH EXCEEDS 3'-7" (1100mm)
-ONE HANDRAIL IS REQUIRED ON CURVED STAIRS OF ANY WIDTH WITHIN DWELLING UNITS
-HANDRAILS ARE TO BE CONTINUOUS EXCEPT WHEN INTERRUPTED BY DOORWAYS, LANDINGS OR POSTS AT CHANGES IN DIRECTION

HEIGHT:
O.B.C. 9.8.7.4
-2'-11" (900mm) TO 3'-2" (965mm)
-3'-6" (1070mm) WHERE GUARDS ARE REQUIRED ON LANDINGS
-MEASURED VERTICALLY FROM THE TOP OF THE HANDRAIL TO A STRAIGHT LINE DRAWN FROM THE TANGENT TO THE TREAD NOSING

PROJECTIONS:
O.B.C. 9.8.7.6
-HANDRAILS AND PROJECTIONS BELOW HANDRAILS INCLUDING STEP STRINGERS TO PROJECT A MAXIMUM OF 4" (100mm) INTO THE REQUIRED WIDTH OF THE STAIR

35c) PUBLIC STAIRS:
O.B.C. 9.8.4.
-MAX. RISE = 7-7/8" (200mm)
-MIN. RUN = 9" (230mm)
-MIN. TREAD = 9-7/8" (250mm)
-MAX. NOSING = 1" (25mm)
-MIN. HEADROOM = 6'-9" (2050mm)
-MIN. WIDTH (BETWEEN WALL FACES) = 2'-11" (900mm)
[EXIT STAIRS, BETWEEN GUARDS]
-FINISHED RAILING ON WOOD PICKETS MAX. 4" BETWEEN PICKETS
-EXTERIOR CONC. STEPS TO HAVE MIN. 9 7/8" (235mm) TREAD & MAX. 7-7/8" (200mm) RISE
-FOUND. WALL REQUIRED WHEN NUMBER OF RSERS EXCEEDS 2
-FTG. FOR FOUND. WALL TO BE MIN. 4'-0" (1220mm) BELOW GRADE

HANDRAILS:
O.B.C. 9.8.7
-ONE HANDRAIL REQUIRED WHERE STAIR WIDTH IS LESS THAN 3'-7" (1100mm)
-TWO HANDRAILS REQUIRED WHERE STAIR WIDTH EXCEEDS 3'-7" (1100mm)
-TWO HANDRAILS ARE REQUIRED ON CURVED STAIRS OF ANY WIDTH
-HANDRAILS ARE TO BE CONTINUOUS INCLUDING AT LANDINGS EXCEPT WHEN INTERRUPTED BY DOORWAYS OR NEWEL POSTS AT CHANGES IN DIRECTION

HEIGHT:
O.B.C. 9.8.7.4
-2'-11" (900mm) TO 3'-2" (965mm)
-3'-6" (1070mm) WHERE GUARDS ARE REQUIRED ON LANDINGS
-MEASURED VERTICALLY FROM THE TOP OF THE HANDRAIL TO A STRAIGHT LINE DRAWN FROM THE TANGENT TO THE TREAD NOSING

THESE DRAWINGS ARE NOT TO BE SCALED. ALL DIMENSIONS MUST BE VERIFIED BY CONTRACTOR PRIOR TO COMMENCEMENT OF ANY WORK. ANY DISCREPANCIES MUST BE REPORTED DIRECTLY TO RND DESIGN LTD

I, NATALIE PANDOLF DECLARE THAT I HAVE REVIEWED AND TAKEN DESIGN RESPONSIBILITY FOR THE DESIGN WORK ON BEHALF OF **RND DESIGN LTD.** UNDER DIVISION C, PART 5 SUBSECTION 3.2.4 OF THE BUILDING CODE. I AM QUALIFIED AND THE FIRM IS REGISTERED IN THE APPROPRIATE CLASSES / CATEGORIES.
QUALIFIED DESIGNER BCIN: 41549
FIRM BCIN: 26995
DATE:

SIGNATURE:

client					location				
NORTH 88 DEV. INC.					Toronto				
project					marketing name				
238-252 Finch Avenue East					Peony				
#	revisions	date	dwn	chk	#	revisions	date	dwn	chk
1	ISSUED FOR REVIEW	10-Mar-14	na	np	5				
2					6				
3					7				
4					8				

RND design
Imagine - Inspire - Create

scale

model
TH2001
scale
3/16" = 1'0"
project #
11097

page

D2

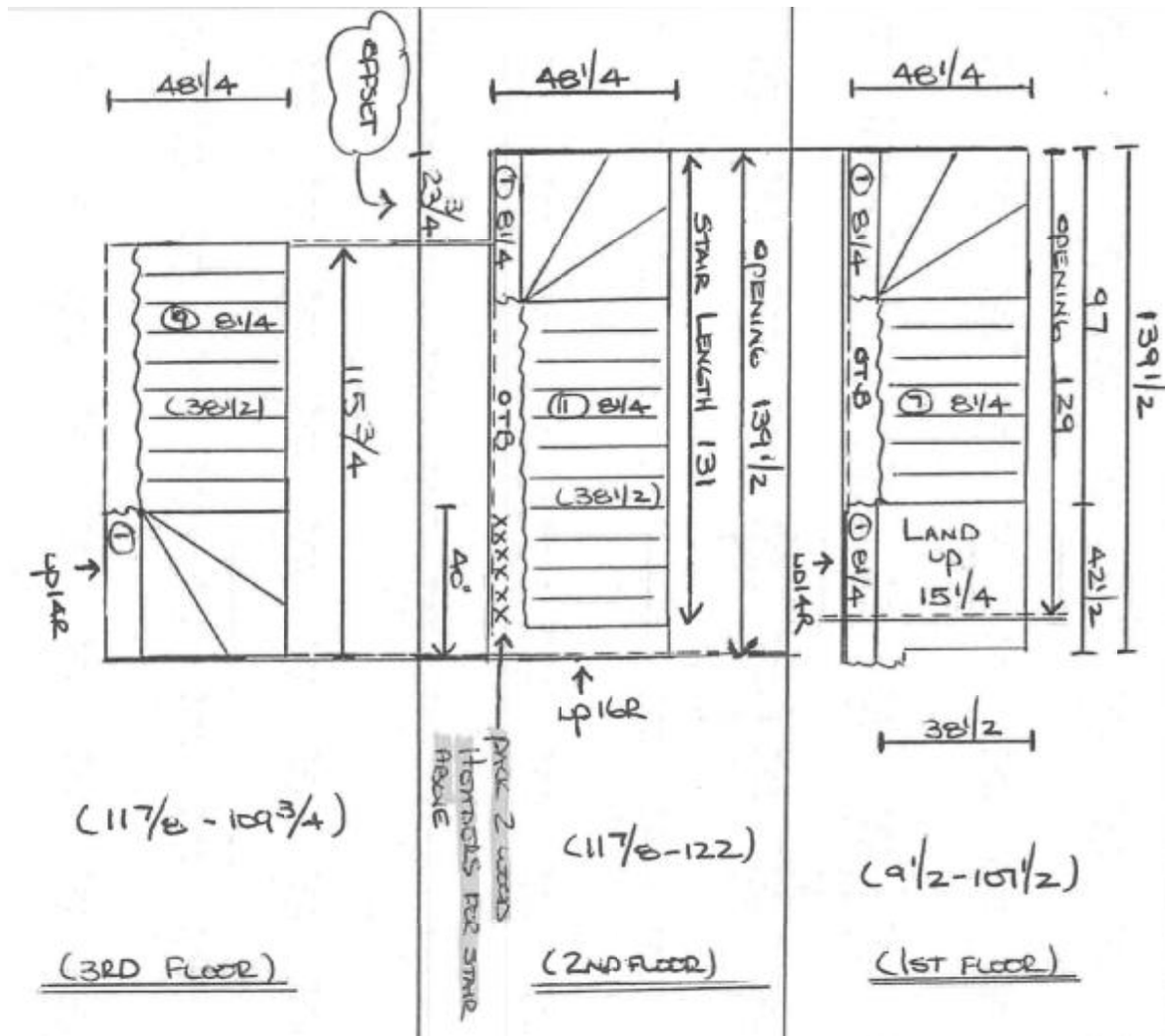

ELEVATION 'A' & 'B'

I, NATALIE PANDOLFI DECLARE THAT I HAVE REVIEWED AND TAKEN DESIGN RESPONSIBILITY FOR THE DESIGN WORK ON BEHALF OF **RN DESIGN LTD.** UNDER DIVISION C, PART 3 SUBSECTION 3.2.4 OF THE BUILDING CODE. I AM QUALIFIED AND THE FIRM IS REGISTERED IN THE APPROPRIATE CLASSES / CATEGORIES.

QUALIFIED DESIGNER BCIN: 41549
 FRM BCIN: 26995
 DATE: Sept-08-15

SIGNATURE:

client NORTH 88 DEV. INC.				location Toronto			
project 238-252 Finch Avenue East				marketing name Peony			
#	revisions	date	dwn	chk	#	revisions	date
1	ADDED STAIR DETAIL AS REQUESTED BY CITY	08/09/2015	JR	JR	5		
2					6		
3					7		
4					8		



model
TH2001

scale
N.T.S.

project #
11097

page
D4

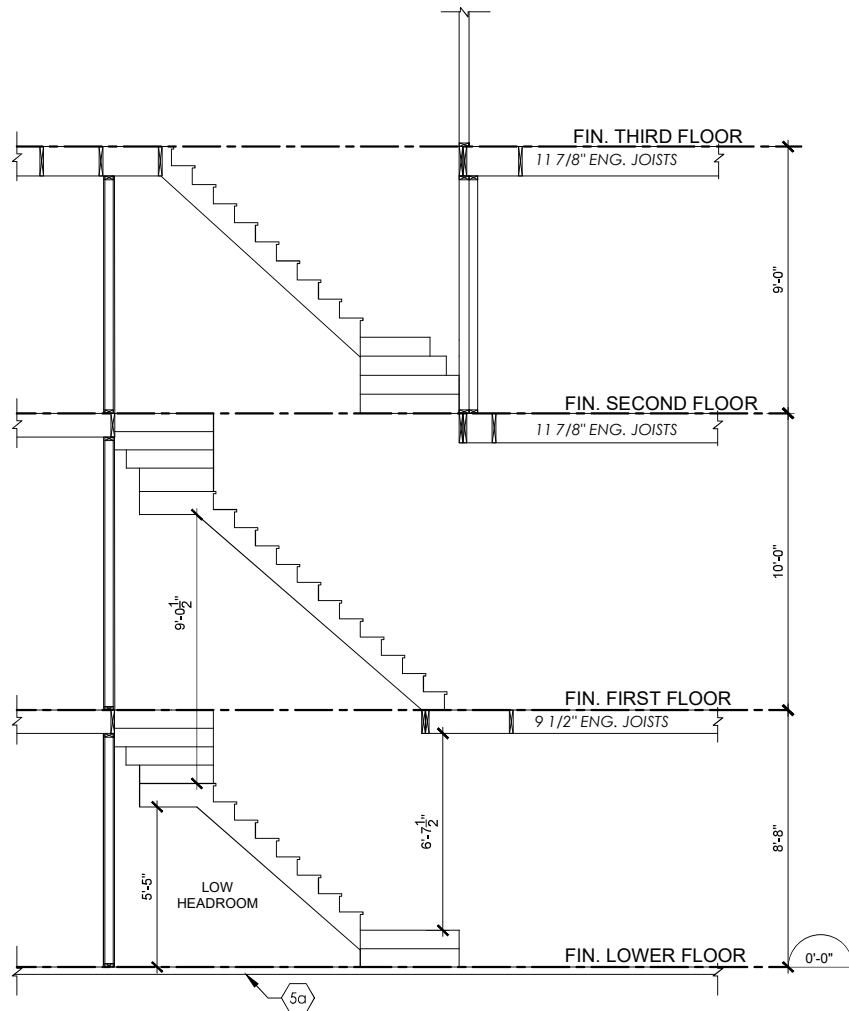

STAIR SECTION - CONSTRUCTION

I, NATALIE PANDOLFI DECLARE THAT I HAVE REVIEWED AND TAKEN DESIGN RESPONSIBILITY FOR THE DESIGN WORK ON BEHALF OF **RN DESIGN LTD.** UNDER DIVISION C, PART 3 SUBSECTION 3.2.4 OF THE BUILDING CODE. I AM QUALIFIED AND THE FIRM IS REGISTERED IN THE APPROPRIATE CLASSES / CATEGORIES.
 QUALIFIED DESIGNER BCIN: 41549
 FIRM BCIN: 26995
 DATE: Sept-08-15

SIGNATURE:

client
NORTH 88 DEV. INC.

project
238-252 Finch Avenue East

#	revisions	date	dwn	chk	#	revisions	date	dwn	chk
1	ADDED STAIR SECTION AS REQUESTED BY CITY	11/10/2015	PV	RPA	5				
2					6				
3					7				
4					8				

location
Toronto

marketing name
Peony



model
TH2001

scale
1/4"=1'-0"

project #
11097

page

D5

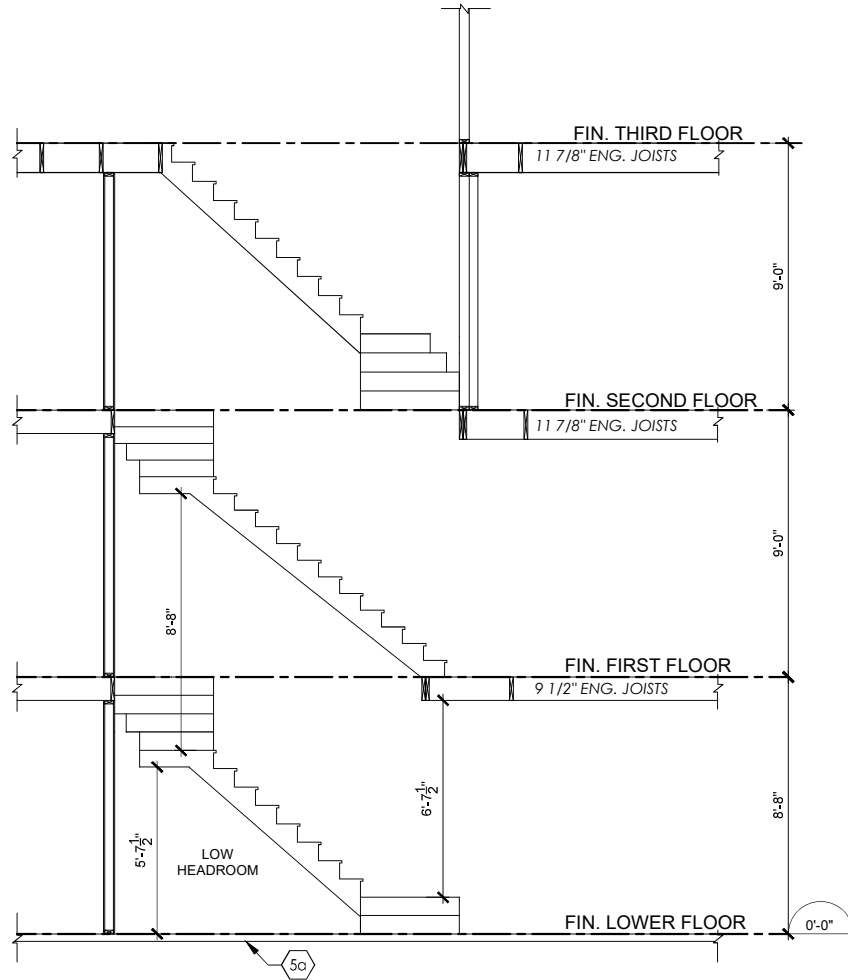

STAIR SECTION - PERMIT

I, NATALIE PANDOLFI DECLARE THAT I HAVE REVIEWED AND TAKEN DESIGN RESPONSIBILITY FOR THE DESIGN WORK ON BEHALF OF **RN DESIGN LTD.** UNDER DIVISION C, PART-3 SUBSECTION 3.2.4 OF THE BUILDING CODE. I AM QUALIFIED AND THE FIRM IS REGISTERED IN THE APPROPRIATE CLASSES / CATEGORIES.
 QUALIFIED DESIGNER BCIN: 41549
 FIRM BCIN: 26995
 DATE: Sept-08-15

SIGNATURE: _____

client NORTH 88 DEV. INC.					location Toronto								
project 238-252 Finch Avenue East					marketing name Peony								
#	revisions		date		dwn	chk	#	revisions		date		dwn	chk
1	ADDED STAIR SECTION AS REQUESTED BY CITY		11/10/2015		PV	RPA	5						
2							6						
3							7						
4							8						



model
TH2001
 scale
1/4"=1'-0"
 project #
11097
 page

D6