



CONSTRUCTION SUMMARY

Teefy Developments Limited / 9130 Bathurst

Lot/Unit: 118    Phase/Building: 1    Model/Floor Plan: Longwood(19-2)

CABINETRY

Inv.3475	1 - SUPPLY AND INSTALL CABINETRY - OPTIONAL POWDER ROOM - UPGRADE ANNEX SERIES	
Line 45299	Note:	
16Jan16 / 16Jan16		
Inv.3475	1 - SUPPLY AND INSTALL CABINETRY - ENSUITE - UPGRADE ANNEX SERIES	
Line 45320	Note:	
16Jan16 / 16Jan16		
Inv.3475	1 - SUPPLY AND INSTALL CABINETRY - MAIN BATHROOM - UPGRADE ANNEX SERIES	
Line 45321	Note:	
16Jan16 / 16Jan16		
Inv.3475	1 - SUPPLY AND INSTALL CABINETRY - KITCHEN - UPGRADE ANNEX SERIES	
Line 45323	Note:	
16Jan16 / 16Jan16		

CABINETRY ACCESSORIES

Inv.3475	2 - SUPPLY AND INSTALL KITCHEN LIGHT VALANCE - NOT APPLICABLE FOR THERMOVISION - PRICE PER 8 FOOT LENGTH	
Line 45313	Note:	
16Jan16 / 16Jan16		
Inv.3475	1 - SUPPLY AND INSTALL DIFFERENT COLOUR ISLAND THAN KITCHEN COLOUR	
Line 45316	Note:	
16Jan16 / 16Jan16		

CABINETRY APPLIANCE - FRIDGE

Inv.3475	1 - SUPPLY AND INSTALL 66 CM FRIDGE CABINET - 1 GABLE 66 CM & CABINET 59 CM DEEP - SEE 66CM DEEP PANTRY IF ADJACENT TO PANTRY - COUNTER DEPTH - UPGRADE 2	
Line 45343	Note:	
16Jan16 / 16Jan16		

CABINETRY MICROWAVE OVEN STOVE COOKTOP

Inv.3475	1 - SUPPLY AND INSTALL MICROWAVE CABINET WITH SHELF - OPENING 24 INCHES WIDE X 13 3/4 INCHES HIGH - PURCHASER MUST SUPPLY SPECS - UPGRADE 2	
Line 45340	Note: ELECTRICAL PURCHASED SEPARATELY	
16Jan16 / 16Jan16		

COUNTER TOP LAMINATE AND ACCESSORIES

Inv.3475	1 - SUPPLY AND INSTALLL POWDER ROOM VANITY - NO BACKSPLASH (CLEAN CUT) ON STANDARD COLOUR SELECTION LAMINATE COUNTER TOPS	
Line 45300	Note:	
16Jan16 / 16Jan16		

ELECTRICAL



CONSTRUCTION SUMMARY

Teefy Developments Limited / 9130 Bathurst

Lot/Unit: 118    Phase/Building: 1    Model/Floor Plan: Longwood(19-2)

Inv.3475	1 - SUPPLY AND INSTALL ADDITIONAL INTERIOR RECEPTACLE (NOT SEPARATE CIRCUIT) IN THE MASTER BEDROOM APPROXIMATELY 60" +/- FROM THE FLOOR.	
Line 45296	Note: LOCATION AS PER SKETCH ATTACHED.	
16Jan16 / 16Jan16		
Inv.3475	1 - SUPPLY AND INSTALL CAPPED CEILING LIGHT ROUGH-IN ONLY ON SEPARATE SINGLE SWITCH OVER THE BREAKFAST BAR IN THE KITCHEN.	
Line 45297	Note: LOCATION AS PER SKETCH ATTACHED.	
16Jan16 / 16Jan16		
Inv.3475	1 - SUPPLY AND INSTALL KITCHEN LIGHT VALANCE ROUGH IN (INCLUDES 1 SWITCH)	
Line 45344	Note: LOCATION AS PER SKETCH ATTACHED.	
16Jan16 / 16Jan16		
Inv.3475	1 - SUPPLY AND INSTALL ADDITIONAL INTERIOR RECEPTACLE ON SEPARATE CIRCUIT (IE: MICROWAVE, FREEZER) FOR MICROWAVE SHELF	
Line 45341	Note: LOCATION AS PER SKETCH ATTACHED.	
16Jan16 / 16Jan16		

MISCELLANEOUS

Inv.3475	1 - SUPPLY AND INSTALL STANDARD FRAMELESS SHOWER ENCLOSURE IN THE MASTER ENSUITE.	
Line 45342	Note:	
16Jan16 / 16Jan16		

PLUMBING

Inv.3475	1 - SUPPLY AND INSTALL WATERLINE ROUGH-IN TO THE FRIDGE LOCATION (NO HOOK UP)	
Line 45298	Note: LOCATION AS PER SKETCH ATTACHED.	
16Jan16 / 16Jan16		
Inv.3475	1 - SUPPLY AND INSTALL AMERICAN STANDARD LOFT COUNTER VESSEL SINK MODEL 0552.001 TO THE:	
	- POWDER ROOM	
Line 45301	Note:	
16Jan16 / 16Jan16		

TILE - FLOOR

Inv.3475	1 - SUPPLY AND INSTALL FLOOR TILE - UPGRADE 3 - - VESTIBULE FLOOR	
Line 45324	Note:	
16Jan16 / 16Jan16		
Inv.3475	1 - SUPPLY AND INSTALL FLOOR TILE - UPGRADE 3 - - POWDER ROOM FLOOR	
Line 45325	Note:	
16Jan16 / 16Jan16		
Inv.3475	1 - SUPPLY AND INSTALL FLOOR TILE - UPGRADE 3 - - MAIN BATH FLOOR	
Line 45326	Note:	
16Jan16 / 16Jan16		
Inv.3475	1 - SUPPLY AND INSTALL FLOOR TILE - UPGRADE 3 - - BASEMENT LANDING (ON CONCRETE) - TILE	
Line 45327	Note:	
16Jan16 / 16Jan16		



CONSTRUCTION SUMMARY

Teefy Developments Limited / 9130 Bathurst

Lot/Unit: 118    Phase/Building: 1    Model/Floor Plan: Longwood(19-2)

Inv.3475	1 - SUPPLY AND INSTALL FLOOR TILE - UPGRADE 4 - - ENSUITE BATHROOM FLOOR	
Line 45328	Note:	
16Jan16 / 16Jan16		

EXTRAS AS PER OFFER

Stainless Steel Fridge, Stove and Dishwasher and front loading washer and dryer in white from Vendors standard samples, no cash value, not transferable. (Supplied only not installed) ** to - arrange delivery call: The Brick commercial sales division at Worksheet Note:	
Rogers Free Services Package includes 6 months of: home phone, TV and Internet Service. Worksheet Note:	
The vendor agrees to supply and install hardwood in all bedrooms on upper level from vendors standard samples, as per plan. Worksheet Note:	
The vendor agrees to supply and install engineered hardwood in lower level recreation room from vendors standard samples, as per plan. Worksheet Note:	



INTERIOR COLOUR SCHEME

T-118

Purchaser: Y.K. Frances Sit  
Telephone Res. / Bus: (416) 716-2866 /  
Decor Advisor: Diana Rojas

Property: 118 of Plan -  
Project: Teefy Developments Limited  
Model and Elevation: Longwood(19-2)

Layout Changes: ☐ Yes ☒ No      Sketch Attached: ☒ Yes ☐ No      Exterior Colour Scheme:

1. Cabinetry

	Style and Colour	Counter Top	Hardware
Kitchen / Breakfast	DENOVA ANNEX DHGL ARCTICO GLOSS	QUARTZ - 9141 ICE SNOW	9577 HANDLE
Kitchen Island	DENOVA ANNEX DHGL EUROLINE 03 GLO	QUARTZ - 9141 ICE SNOW	9577 HANDLE
Laundry Room			
Powder Room	DENOVA ANNEX DHGL EUROLINE 03 GLO	FROSTY WHITE 1573-60	9577 HANDLE
Main Bathroom	DENOVA ANNEX DHGL RUEDA GLOSS MW	INUKSHUK GREY P-344LM	9577 HANDLE
Master Ensuite Bathroom	DENOVA ANNEX DHGL ARCTICO GLOSS	INUKSHUK CARBON P-346LM	9577 HANDLE
Second Ensuite Bathroom (If Applicable)			

Appliances	Custom Size Fridge <input checked="" type="radio"/> Yes <input type="radio"/> No	Valance Lighting <input checked="" type="radio"/> Yes <input type="radio"/> No	Microwave / Range Hood <input type="radio"/> Yes <input checked="" type="radio"/> No
	Cooktop / Rangetop <input type="radio"/> Yes <input checked="" type="radio"/> No	Built in Wall Oven <input type="radio"/> Yes <input checked="" type="radio"/> No	Slide-in Range <input type="radio"/> Yes <input checked="" type="radio"/> No

Comment  
SEE SPECS ATTACHED

2. Flooring

	Selection
FOYER	12X24 PALMA MATTE - WHITE*
Main Hall	3-5/8"X3/4" SATIN FINISH GEN R.O. N.F. ENG HRDWD - GRAPHITE
Back Hall	
Breakfast	3-5/8"X3/4" SATIN FINISH GEN R.O. N.F. ENG HRDWD - GRAPHITE
Laundry Room	
Kitchen	3-5/8"X3/4" SATIN FINISH GEN R.O. N.F. ENG HRDWD - GRAPHITE
Powder Room	12X24 PALMA MATTE - WHITE*
Main Bathroom	12X24 PALMA MATTE - NEW SILVER*
Master Ensuite	12X24 NIAGARA FALLS BLACK*
Bathroom (If Applicable)	
Mud Room	
Living Room	
Dining Room	
Family / Great Room	3-5/8"X3/4" SATIN FINISH GEN R.O. N.F. ENG HRDWD - GRAPHITE
Den / Library / Study	LOWER REC ROOM = 3-5/8"X3/4" SATIN FINISH GEN R.O. N.F. ENG HRDWD - GRAPHITE
Basement Landing (If Applies)	12X24 PALMA MATTE - WHITE*
Lower Landing (If Applicable)	
Upper Landing	3-5/8"X3/4" SATIN FINISH GEN R.O. N.F. ENG HRDWD - GRAPHITE
Upper Hall	3-5/8"X3/4" SATIN FINISH GEN R.O. N.F. ENG HRDWD - GRAPHITE
Master Bedroom	3-5/8"X3/4" SATIN FINISH GEN R.O. N.F. ENG HRDWD - GRAPHITE
Bedroom #2	3-5/8"X3/4" SATIN FINISH GEN R.O. N.F. ENG HRDWD - GRAPHITE
Bedroom #3	3-5/8"X3/4" SATIN FINISH GEN R.O. N.F. ENG HRDWD - GRAPHITE
Bedroom #4	
Bedroom #5	

Flooring Continued on Page 2





## INTERIOR COLOUR SCHEME

T-118

Purchaser: Y.K. Frances Sit  
Telephone Res. / Bus: (416) 716-2866 /  
Decor Advisor: Diana Rojas

Property: 118 of Plan -  
Project: Teefy Developments Limited  
Model and Elevation: Longwood(19-2)

## 2. Flooring - Continued -

Upgrade Underpad	Type	Area
Carpet on Stairs	Capped	Runner - *Upgrade
Comment		

## 3. Plumbing Fixtures / Faucets

Kitchen	STND	Second Ensuite		Powder Room	UPG
Master Ensuite	STND			Other Room	
Main Bathroom	STND	LAUNDRY	STND		
Comment	SEE UPG EXTRAS				

## 4. Wall Tile

	Tile Selection	Listello	Insert	Insert Selection
Main Bathroom	8X12 BRICK GLOSS - WHITE	<input type="checkbox"/>	<input type="checkbox"/>	
Master Ensuite				
Tub Deck		<input type="checkbox"/>	<input type="checkbox"/>	
Tub Apron		<input type="checkbox"/>	<input type="checkbox"/>	
Tub Surround		<input type="checkbox"/>	<input type="checkbox"/>	
Shower Stall	8X12 BRICK GLOSS - WHITE	<input type="checkbox"/>	<input type="checkbox"/>	
Second Ensuite		<input type="checkbox"/>	<input type="checkbox"/>	
		<input type="checkbox"/>	<input type="checkbox"/>	
		<input type="checkbox"/>	<input type="checkbox"/>	
Kitchen Backsplash		<input type="checkbox"/>	<input type="checkbox"/>	
Complete Backsplash		<input type="checkbox"/>	<input type="checkbox"/>	
Comment				

## 5. Fireplace

	Living Room			Family Room			Other Room - Specify GREAT RM		
	Purchased	As Per Plan	N/A	Purchased	As Per Plan	N/A	Purchased	As Per Plan	N/A
Fireplace Type	<input type="radio"/>	<input type="radio"/>	<input type="radio"/>	<input type="radio"/>	<input type="radio"/>	<input type="radio"/>	<input type="radio"/>	<input checked="" type="radio"/>	<input type="radio"/>
Mantle Type							STND BLF-50		
Over Mantle									
Colour / Stain									
Surround									
Hearth									
Comment									

Initial: 

Page 2 of 3



## INTERIOR COLOUR SCHEME

T-118

Purchaser: Y.K. Frances Sit  
Telephone Res. / Bus: (416) 716-2866 /  
Decor Advisor: Diana Rojas

Property: 118 of Plan -  
Project: Teefy Developments Limited  
Model and Elevation: Longwood(19-2)

## 6. Trim Carpentry

Door Hardware Interior Trim 

Comment

## Interior Doors

☐ 2 Panel Arch Top☒ 2 Panel Square Top☐ 6 PanelInitial for Door Style JS

## 7. Railings and Pickets

Railing Package Railing Colour Picket Colour Wood Stairs ☐ No ☒ OakTread Colour 

Comment

## 8. Plaster Mouldings and Medallions

Foyer

Main Hall

Living Room

Dining Room

Family Room

Kitchen/Breakfast

Den/Library

Lower Landing

Comment

## 9. Wall Paint

## Smooth Ceilings

☐ First Floor☐ First Floor incl. Second Floor Hall☐ First and Second Floor☒ Throughout☐ Not ApplicableTrim Paint 

## 10. Additional Comments

## 11. Disclaimers and Notes

- Colours of all materials are as close as possible to builder's selection, but not necessarily identical due to variances in manufacturing.
- Any extras listed above are null and void unless accompanied by a separate invoice/amendment. Said invoice must be paid in full.
- The Purchaser acknowledges that after Interior Colour Selection form is signed and dated, no further changes will be permitted other than re-selection due to unavailability. JS Purchaser's Initials
- The Purchaser acknowledges reading and accepting the "Senator Homes Décor Centre Disclaimers" form. This document contains other miscellaneous disclaimers.

This Interior Colour Selection is final and approved by:

Purchaser:

Signature: JS

Date:

Jan 16, 2016

Vendor:

Teefy Developments LimitedJan 21, 16



**1762 SQ.FT.**

**SENATOR HOMES**  
**DECOR CENTRE**

DATE:

INITIALS:



### MAIN FLOOR



Renderings are artist's concept. Some elevations may vary from that shown. Actual useable square footage may vary from that stated herein. Some floorplans and elevations are mirror image to that shown. E.&O.E. 19-2

4

# SENATOR HOMES - TEEFY

# LONGWOOD - TH-19-2

## STD. LAYOUT

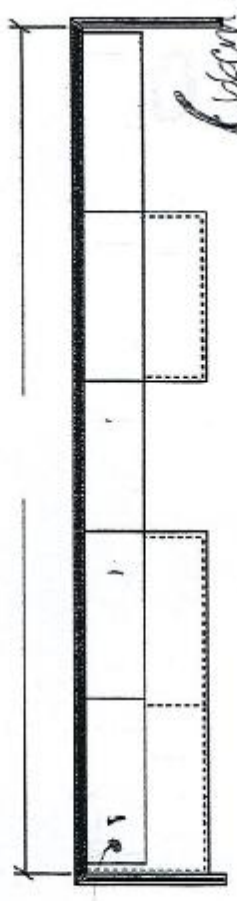

\*WALK IN PANTRY NOT INCLUDED\*

OPT. CROWN (X2)  
OPT. LIGHT VALANCE (X2)

\*VARIANCE

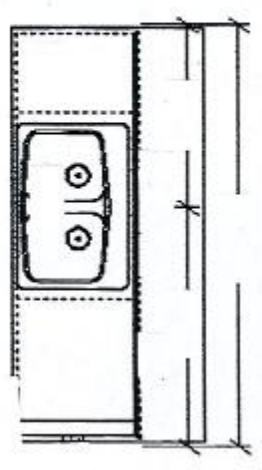

KITCHEN (MAIN FLOOR) ELEV A & OPT ELEV A

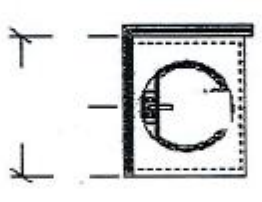

POWDER (MAIN FLOOR) ELEV A & OPT ELEV A

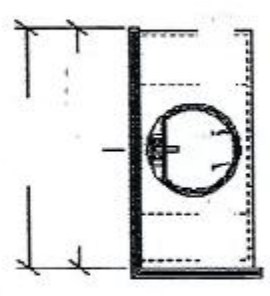

MAIN BATH (UPPER FLOOR) ELEV A

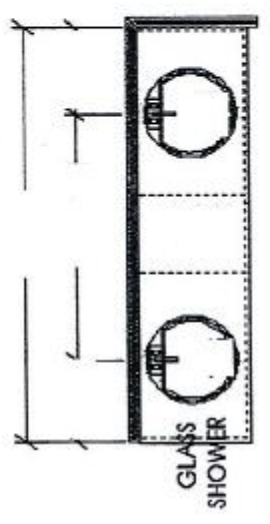

GLASS SHOWER  
ENSUITE (UPPER FLOOR) ELEV A

## OPTIONAL CABINETRY (STANDARD ELEVATION)

\*\*\*NO OPT LAUNDRY UPERS\*\*\*  
(INC STACKED UNIT)

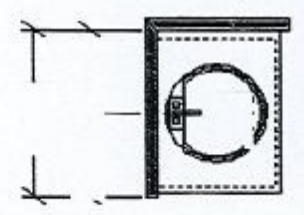

OPT. BATH (LOWER LEVEL) ELEV A

## OPTIONAL CABINETRY (OPTIONAL ELEVATION)

\*\*\*NO OPT LAUNDRY UPERS\*\*\*  
(INC STACKED UNIT)

\*\*\*NO OPT. BASEMENT VANITY\*\*\*

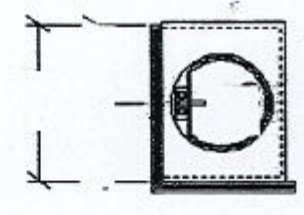

POWDER (OPT. MAIN FLOOR) ELEV A

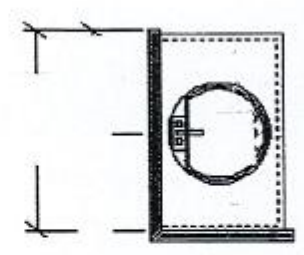

MAIN BATH (OPT. UPPER FLOOR) ELEV A

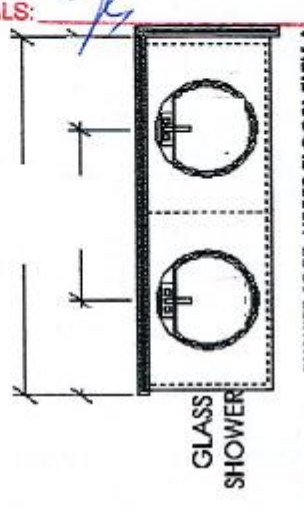

GLASS SHOWER  
ENSUITE (OPT. UPPER FLOOR) ELEV A

SENATOR HOMES  
DECOR CENTRE  
DATE: JAN 16 2016  
INITIALS: [Signature]

T-118



T-118

# Option 9

## Loft Counter Vessel

SENATOR HOMES  
DECOR CENTRE

DATE: JAN 16 2016

INITIALS: JS

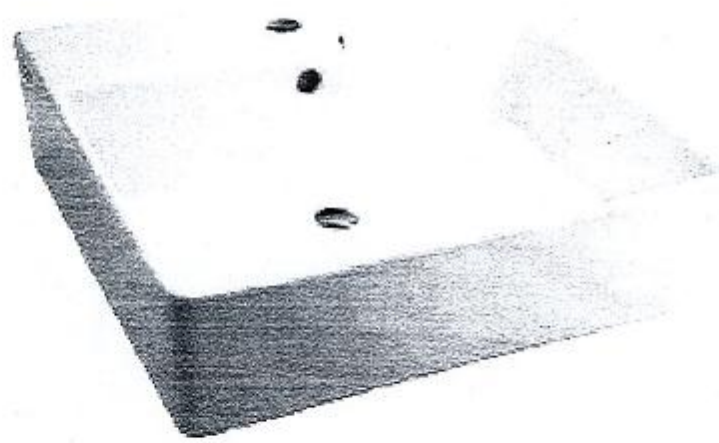

American Standard Loft Counter Vessel  
0552.001 19 5/8" x 17 3/4" x 5 1/2"  
China  
Chrome Grid Drain Included

**FRIGIDAIRE**  
PROFESSIONAL

T-119  
**SENATOR HOMES**  
DECOR CENTRE

DATE: JAN 16 2016

INITIALS: JS

# Freestanding Range

CPEH3077RF

30" Electric



## Product Dimensions

Height (Min./Max.)	36-7/8" / 36-5/8"
Width	29-7/8"
Depth (Including Handle)	28-3/4"

## More Easy-To-Use Features

### SpacePro™ Bridge Element

2-in-1 cooktop element offers endless meal options. Cook two separate dishes at once, or combine two elements into one for large pots or griddle use.

### Professional-Grade Design, Without the Remodel

Upgrade your kitchen and get the look of a built-in range, without the remodel. The range slides into 30" cutouts.

### Keep Warm Zone

Consistently keep dishes warm until the rest are ready for a delicious meal every day.

### Convection Conversion

Automatically converts the convection oven to the ideal cooking time for evenly cooked dishes.

Sabbath Mode (Star-K® Certified)

## Available in:

Stainless  
(F)

Elements	Size	Watts
Right Front	5"/12" Expandable	1,800/3,000
Right Rear	6"	1,200
Left Front	7"	1,800
Left Rear	7"	1,800
Left Bridge	SpacePro™ Bridge	300
Centre	Keep Warm Zone	100

Fits the cutout of a 29" freestanding range.

frigidaire.ca

## Signature Features



### PowerPlus® Convection

Powerful performance delivers consistent results. Evenly cooked dishes every time with PowerPlus® Dual-Fan Convection Bake and Broil.



### PowerPlus® Temperature Probe

Ensures great results the first time. Set and monitor dish temperature with the PowerPlus® Temperature Probe.



### PowerPlus® Preheat

With PowerPlus® Preheat, your oven is ready in a few minutes for a powerful start to every delicious meal.

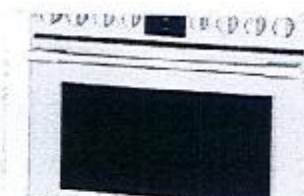

### Smudge-Proof™

Resists fingerprints and cleans easily.



Features

Oven Control/Timing System	PrecisionPro Controls™
Surface Type	Black Porcelain Glass
Window	Extra-Large with Black-Tint Finish
Exterior Door Finish	Smudge-Proof™ Stainless Steel
Handle Design	Stainless Steel
Exterior Finish (Side Panels)	Black
Convection System	PowerPlus® Dual-Fan Convection
Oven Cleaning System	Self Clean
Drawer Functionality	Storage

Oven Controls

Bake/Broil	Yes/Yes
Effortless™ Convection Conversion	Yes
Convection Bake/Broil/Roast	Yes/No/Yes
PowerPlus® Convection	Yes
PowerPlus® Preheat	Yes
PowerPlus® Temperature Probe	Yes
Keep Warm	Yes
Self Clean	2, 3, 4 Hours
Rapid Clean Option	2 Hours
Kitchen Timer/Timed Cook Option	Yes (21/No)
Auto Oven Shut-Off	Yes

Cooktop Features

Right Front Element (Watts)	SpaceWise® Expendable 9"/12" - 1,800/3,000
Right Rear Element (Watts)	6" - 1,200
Left Front Element (Watts)	7" - 1,800
Left Rear Element (Watts)	7" - 1,800
Bridge Element (Watts)	SpacePro™ Bridge - 800
Centre Element (Watts)	Keep Warm Zone - 100
Hot Surface/Element On Indicator Light	Yes/Yes

Oven Features

Capacity (Cu. Ft.)	5.1
Oven Light	2"
Hidden Bake Element	Yes
Rack Configuration	1 PowerGlide™ Handle, 1 Orbit
Baking System	Even-Roasting Technology
Bake Element/Broil Element (Watts)	2,200/4,000

Optional Accessories

Griiddle	PN # 316432200
----------	----------------

Certifications

Sabbath Mode (Shema-K® Cert.)	Yes
-------------------------------	-----

Specifications

Oven Interior (H x W x D)	18-5/8" x 24-1/8" x 19-1/2"
PowerSupply Connection Location	Left Bottom Rear
Voltage Rating	240V/208V/60 Hz
Connected Load (kW Rating) at 240/208 Volts¹	12.0/9.6
Minimum Circuit Required (Amps)	40
Shipping Weight (Approx.)	300 Lbs.

Small gauge 5- or 6-wire cable, 120/240 or 120/208 Volt, 60 cycle AC, only. All critical supply wire ground required on separate circuit fused at both sides of line.

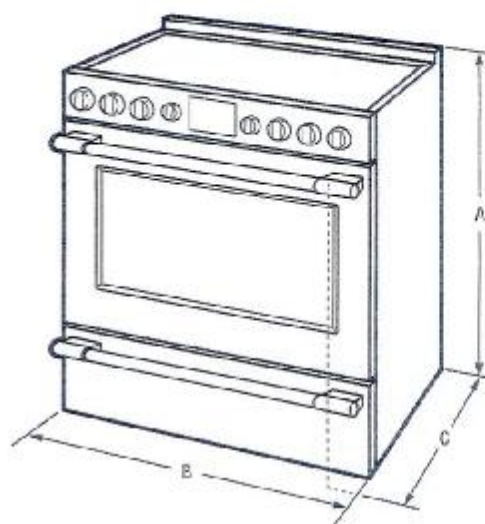

NOTE: For planning purposes only. Always consult local and national electric codes. Refer to Product Installation Guide for detailed installation instructions on the web at frigidaire.ca.



Product Dimensions	Cabinet Cutout Dimensions
A-Height (Min./Max.)	Height (Standard)
36-1/8"/36-5/8"	36"
B-Width	Width (Min.)
28-7/8"	30-1/8"
C-Depth (including handle)	Depth (Min.)
26-3/4"	24"
Depth with Door Open 90°	46"

Accessories information available on the web at frigidaire.ca



# FRIGIDAIRE

## PROFESSIONAL

# French Door Refrigerator

FPBS2777RF 27 Cu. Ft., Standard-Depth

**F-118**  
**PLANNING HOMES**  
**DECOR CENTRE**  
 DATE: JAN 16 2016  
 INITIALS: [Signature]

### Features

Door Design	Square Doors
Door Handle Design	Stainless Steel
Cabinet Finish	Grey
Door Stops/Door Closers	Yes/Yes
Door Hinge Covers	Hidden
Rollers - Front/Rear	Adjustable/Yes
Energy Saver Plus Technology	Yes
Water Filter Location	Top-Right Fresh Food Section
Sound Package	Quiet Design

### Dispenser

Controls	PrecisionPro™
Dispenser Design	Flush, Single-Paddle
Number of Dispenser Buttons	15
Crushed Ice/Cube Ice/Chilled Water	Yes/Yes/Yes
Ice Option/Freeze Option	No/PowerPlus™ Freeze
Display On/Off Option	
Lock/Light	No/Yes
Temp./Door Ajar/PowerFailure Alerts	Yes/Yes/Yes
Water Filter Change Indicator Light	Yes
Air Filter Change Indicator Light	Yes

### Refrigerator Features

Lighting	PowerBright™ LED
Water Filter Type	PureSource® Ultra
Air Filter Type	PureAir Ultra
Quarter-Width Fixed Shelves	1
Half-Width Fixed Shelves	1
Quarter-Width Sliding Shelves	
Half-Width Sliding Shelves	2 SpacePro™
Condenser Shelves	Yes
SpacePro™ Full-Width Drawer	1
Hanging Wine Rack/Can Dispenser	1 Clear/White SpacePro™
SpacePro™ Adjustable Crisper Drawer/Humidity Controls	2 Clear/2
Dairy Compartment	1 Clear (Right Door)
SpacePro™ Fixed Door Bins	2 White (1 per door)
2-Line Fixed Door Bins	1 Clear
Gallon Adjustable Door Bins	2 Clear
2-Line Adjustable Door Bins	
Dispenser Bin	
Non-Slip Bin Liner/Bottle Retainers	2 Grey/No

### Freezer Features

PowerSlide™ Pull-Out Drawer	Yes
Sliding Full-Width Freezer Baskets	2 SpacePro™
Basket Dividers	1 (Bottom Basket)
Lighting	PowerBright™ LED
Automatic Ice Maker (2nd Ice Maker)	Yes

### Certifications

Sabbath Mode (StarK® Certified)	Yes
---------------------------------	-----

### Specifications

Total Capacity (Cu. Ft.)	27.6
Refrigerator Capacity (Cu. Ft.)	19
Freezer Capacity (Cu. Ft.)	8.7
Power Supply Connection Location	Right Bottom Rear
Water Inlet Connection Location	Left Bottom Rear
Voltage Rating	120V/60Hz/5A
Connected Load (kW rating)	102
Amps @ 120 Volts	8.5
Minimum Circuit Required (Amps)	15
Shipping Weight (Approx.)	365 lbs.

Use on adequately wired 120V single-phase circuit having 2-wire service with a separate ground wire. Appliance must be grounded for safe operation.

### Standard Refrigerator Depth vs. Counter Depth

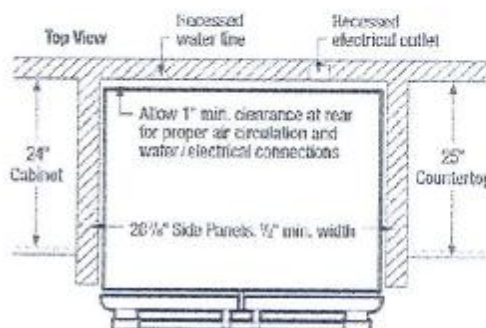
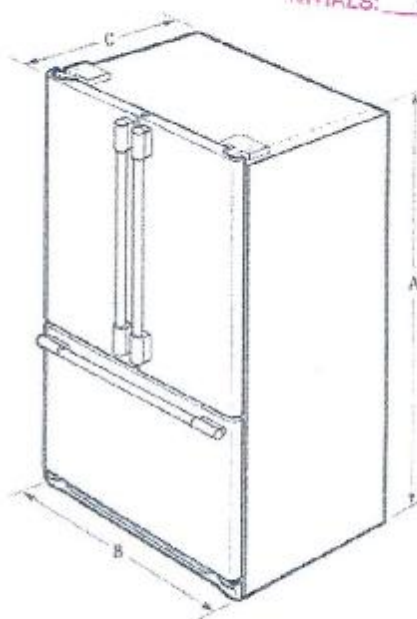

NOTE: For planning purposes only. Always consult local and national electric and plumbing codes. Refer to Product Installation Guide for detailed installation instructions on the web at frigidaire.ca



### Product Dimensions

A-Height (incl. Hinges & Rollers)	69-7/8"
B-Cabinet Width/Door Width	35-7/8" / 35"
C-Depth (incl. Doors)	33-5/8"
Depth with Door Open 90°	47-3/8"
Depth with Drawer Fully Extended (incl. Handle)	55"

Accessories information available on the web at frigidaire.ca

### FRIGIDAIRE

CANADA • 5655 Terry Fox Way • Mississauga, ON L5V 3E4 • 1-800-265-8352 • frigidaire.ca

FPBS2777RF/27.6

© 2015 Electrolux Major Appliances, Inc.

Specifications  
 subject to change  
 Printed in Canada



## Panasonic 1.6 CF 1200 Watt Countertop Microwave - White

**\$209.97**

Item Code: NNSD767W

**Dimensions:** Width: 22" Height: 12" Depth: 19.41"

This 1.6 cu. ft. microwave oven is the perfect addition to any kitchen with its functional design features. The easy-to-control pop-out dial makes it simple to change settings while other options such as the Keep Warm feature and the Child Lockout feature make this microwave a practical unit for any household.

## Panasonic

- New pop-out dial
- 1.6 CF capacity
- 1200 W output power
- Menu Action Screen
- Sensor reheat
- Sensor cook with instant access buttons (12 categories)
- Inverter® Turbo Defrost
- Popcorn key
- Keep Warm
- Function Key
- Quick Minute
- Child Safety Lock
- Warranty: 1 Year

**SENATOR HOMES  
DECOR CENTRE**

DATE: JAN 16 2016

INITIALS: JS