



PURCHASER'S EXTRAS
North 88 - North 88 Developments Inc.

PURCHASERS: HONG JIN and JIE YUE

LOT NUMBER	PHASE	HOUSE TYPE
38 Block 5	1	Orchid-Elev C

EXTRAS/UPGRADES INCLUDED IN PURCHASE PRICE

- 1). **5 FREE APPLIANCES** - FRIDGE, STOVE, WASHER, DRYER, AND DISHWASHER (**SUPPLIED ONLY NOT INSTALLED**, FROM BUILDERS STANDARD LINE) *** TO ARRANGE DELIVERY - CALL THE BRICK COMMERCIAL SALES DIVISION **1-877-843-2742**
- 2). **Bell Fibe Line:** 6 Months Free TV, Phone and Internet Services. As per Bell offer. See certificate for details.

This is your direction to install the above extras in accordance with the following terms and conditions:

1. In the event the work on the house has progressed beyond the point where the items covered by this extra cannot be installed without entailing any unusual expense, then this order is to be cancelled and any deposit paid in connection with the same is to be refunded to the purchaser.
2. The Vendor will undertake to incorporate the work covered by the sales extra in the construction of the house but will not be liable to the purchaser in any way, if for any reason the work covered by the extra is not carried out. In that event, any monies paid in connection with the same shall be returned to the purchaser.
3. It is understood and agreed that if for any reason whatsoever the transaction of Purchase and Sale is not completed, the total cost of extras ordered are not refundable to the Purchaser(s).
4. Extras or changes will not be processed unless signed by the Vendor.
5. These extras may not be amended without the written consent of North 88 Developments Inc.
6. The purchaser(s) and the builder acknowledge and agree that this "Purchaser's Extra" form shall not be deemed to be part of the agreement of purchase and sale entered into between them, nor an addendum thereto.

CONSTRUCTION SCHEDULING APPROVAL	
PER:	_____
DATE:	_____



CONSTRUCTION SUMMARY

North 88 Developments Inc. / North 88

Lot/Unit: 38 Block 5 Phase/Building: 1 Model/Floor Plan: Orchid-Elev C

CABINETRY APPLIANCE - FRIDGE

Inv.3149	1 - SUPPLY AND INSTALL ACCOMMODATION FOR CUSTOM FRIDGE OPENING. SEE SPECS ATTACHED	
Line 38860	Note:	
17Aug15 / 17Aug15		
Inv.3149	1 - 59 CM FRIDGE CABINET - 1 GABLE & CABINET 59 CM DEEP - DEEP - STANDARD LINE	
Line 38866	Note:	
17Aug15 / 17Aug15		

CABINETRY BASE CABINETS

Inv.3149	1 - SUPPLY AND INSTALL BASE PIE CUT CORNER - STANDARD LINE	
Line 38867	Note: LOCATION AS PER SKETCH ATTACHED	
17Aug15 / 17Aug15		

CABINETRY HOOD FANS

Inv.3149	1 - SUPPLY AND INSTALL ACCOMMODATION FOR FUTURE CHIMNEY STYLE HOOD FAN. SEE SPECS ATTACHED.	
Line 38861	Note:	
17Aug15 / 17Aug15		

CABINETRY MICROWAVE OVEN STOVE COOKTOP

Inv.3149	1 - MICROWAVE CABINET WITH SHELF - OPENING 24 INCHES WIDE X 13 3/4 INCHES HIGH - PURCHASER MUST SUPPLY SPECS - STANDARD LINE	
Line 38869	Note: LOCATION AS PER SKETCH ATTACHED	
17Aug15 / 17Aug15		

CABINETRY VANITY

Inv.3149	1 - SUPPLY AND INSTALL VANITY BANK OF DRAWERS - 55 CM MAXIMUM - STANDARD LINE TO THE MASTER ENSUITE	
Line 38876	Note:	
17Aug15 / 17Aug15		

CABINETRY WALL AND HUTCH

Inv.3149	1 - SUPPLY AND INSTALL UPPER ANGLE CORNER - PRICE IS PER UNIT - STANDARD LINE	
Line 38868	Note: LOCATION AS PER SKETCH ATTACHED	
17Aug15 / 17Aug15		

COUNTER TOP

Inv.3149	1 - SUPPLY AND INSTALL COUNTER TOP - 3CM WITH STANDARD EDGE FE30 OR T30 - GROUP 2 - KITCHEN WITH ISLAND AND FLUSH BREAKFAST BAR	
Line 38838	Note:	
17Aug15 / 17Aug15		
Inv.3149	1 - SUPPLY AND INSTALL COUNTER TOP - 2CM WITH STANDARD EDGE FE20 - GROUP 2 - ENSUITE BATHROOM	
Line 38839	Note:	
17Aug15 / 17Aug15		



CONSTRUCTION SUMMARY

North 88 Developments Inc. / North 88

Lot/Unit: 38 Block 5 Phase/Building: 1 Model/Floor Plan: Orchid-Elev C

Inv.3149	2 - SUPPLY AND INSTALL GRANITE CUTOUT AND POLISHED EDGE FOR UNDERMOUNT SINK	
Line 38841	Note: SINGLE HOLE FAUCET AND UNDERMOUNT SINK PURCHASED SEPARATELY.	
17Aug15 / 17Aug15		

ELECTRICAL

Inv.3149	1 - SUPPLY AND INSTALL STANDARD MINI LOW VOLTAGE HALOGEN POT LIGHT - 1ST FLOOR - IN THE LIVING ROOM. TERMINATE CONNECTION TO SWITCHED OUTLET (OUTLET TO REMAIN) AND USE EXISTING SWITCH	
Line 38855	Note: LOCATION SKETCH ATTACHED	
17Aug15 / 17Aug15		
Inv.3149	3 - SUPPLY AND INSTALL STANDARD MINI LOW VOLTAGE HALOGEN POT LIGHT - 1ST FLOOR - IN THE KITCHEN ON A SEPARATE SWITCH (SWITCH PURCHASED SEPARATELY).	
Line 38856	Note: LOCATION SKETCH ATTACHED	
17Aug15 / 17Aug15		
Inv.3149	6 - ELECTRICAL - MINI LOW VOLTAGE HALOGEN POT LIGHT - 1ST FLOOR - SUPPLY AND INSTALL STANDARD MINI LOW VOLTAGE HALOGEN POT LIGHT - 1ST FLOOR - IN THE BREAKFAST AREA ON A SEPARATE SWITCH (SWITCH PURCHASED SEPARATELY).	
Line 38857	Note:	
17Aug15 / 17Aug15		
Inv.3149	1 - SUPPLY AND INSTALL ADDITIONAL INTERIOR SINGLE POLE SWITCH TO THE KITCHEN POT LIGHTS	
Line 38858	Note: LOCATION AS PER SKETCH ATTACHED.	
17Aug15 / 17Aug15		
Inv.3149	1 - SUPPLY AND INSTALL ADDITIONAL INTERIOR SINGLE POLE SWITCH TO THE BREAKFAST AREA POT LIGHTS	
Line 38859	Note: LOCATION AS PER SKETCH ATTACHED.	
17Aug15 / 17Aug15		
Inv.3149	1 - RELOCATE STANDARD ELECTRICAL LIGHT FIXTURE IN THE KITCHEN TO BE OVER THE BREAKFAST BAR AS PER SKETCH ATTACHED.	
Line 38874	Note:	
17Aug15 / 17Aug15		
Inv.3149	1 - SUPPLY AND INSTALL ADDITIONAL INTERIOR RECEPTACLE (NOT SEPARATE CIRCUIT) TO THE KITCHEN FOR FUTURE MICROWAVE SHELF LOCATION AS PER SKETCH ATTACHED.	
Line 38878	Note:	
17Aug15 / 17Aug15		

HARDWOOD

Inv.3149	1 - SUPPLY AND INSTALL HARDWOOD - UPGRADE 1 - SATIN FINISH GEN. - HOME OAK 3 5/8 INCH X 3/4 INCH - STAINS - INSTALLED IN OP - - BEDROOM 2	
Line 38835	Note:	
17Aug15 / 17Aug15		
Inv.3149	1 - SUPPLY AND INSTALL HARDWOOD - UPGRADE 1 - SATIN FINISH GEN. - HOME OAK 3 5/8 INCH X 3/4 INCH - STAINS - INSTALLED IN OP - - BEDROOM 3	
Line 38836	Note:	
17Aug15 / 17Aug15		



CONSTRUCTION SUMMARY

North 88 Developments Inc. / North 88

Lot/Unit: 38 Block 5 Phase/Building: 1 Model/Floor Plan: Orchid-Elev C

Inv.3149	1 - SUPPLY AND INSTALL HARDWOOD - UPGRADE 1 - SATIN FINISH GEN. - HOME OAK 3 5/8 INCH X 3/4 INCH - STAINS - INSTALLED IN OP - - MASTER BEDROOM	
Line 38837	Note:	
17Aug15 / 17Aug15		

MISCELLANEOUS

PAINT AND DRYWALL

Inv.3149	2 - SUPPLY AND INSTALL SMOOTH CEILINGS TO: - LOWER LEVER - UPPER LEVEL	
Line 38881	Note: MAKING IT SMOOTH CEILINGS THROUGHOUT	
17Aug15 / 17Aug15		

PLUMBING

Inv.3149	2 - SUPPLY AND INSTALL CONTRAC CALVIN OVAL UNDERMOUNT SINK MODEL 4220CFY IN THE MASTER ENSUITE	
Line 38842	Note:	
17Aug15 / 17Aug15		

STAIRS AND RAILING

Inv.3149	1 - SUPPLY AND INSTALL RAILING UPGRADE - UPGRADE 5 - HANDRAIL - WINDSOR OAK, PICKETS - STEEL 1/2 INCH SQUARE, SINGLE COLLAR/DOUBLE COLLAR, WITH SHOES FLAT BLACK, POSTS - 3 1/2 INCH SQUARE, CHAMFERED, WITH CAP OAK	
Line 38877	Note:	
17Aug15 / 17Aug15		

TILE

Inv.3149	1 - SUPPLY AND INSTALL UPGRADE 2 FLOOR TILE - ENSUITE BATHROOM	
Line 38840	Note:	
17Aug15 / 17Aug15		

EXTRAS AS PER OFFER

Note:	
-------	--



INTERIOR COLOUR SCHEME

Purchasers: HONG JIN & JIE YUE

Property: 38 Block 5 of Plan -

Telephone Res. / Bus: (416) 418-5878

Project: North 88 Developments Inc.

Decor Advisor: Diana Rojas

Model and Elevation: Orchid-Elev C

Layout Changes: ☐ Yes ☒ NoSketch Attached: ☒ Yes ☐ NoExterior Colour Scheme:

1. Cabinetry

	Style and Colour	Counter Top	Hardware
Kitchen / Breakfast	TORONTO MAPLE - ESPRESSO CL	QUARTZ - 9241	9677 HANDLE
Kitchen Island	TORONTO MAPLE - ESPRESSO CL	QUARTZ - 9241	9677 HANDLE
Laundry Room			
Powder Room	TORONTO MAPLE - ESPRESSO CL	KALAHARI TOPAZ 4588K-07	9661 HANDLE
Main Bathroom	HUMBER - WHITE SUGAR	INUKSHUK TAUPE P-345	9661 HANDLE
Master Ensuite Bathroom	MANCHESTER MAPLE - OYSTER CL	QUARTZ - 2260	9661 HANDLE
Second Ensuite Bathroom (If Applicable)			
LOWER BATH	TORONTO MAPLE - ESPRESSO CL	KALAHARI TOPAZ 4588K-07	9661 HANDLE

Appliances

Custom Size Fridge

☒ Yes ☐ No

Valance Lighting

☐ Yes ☒ No

Microwave / Range Hood

☒ Yes ☐ No

Cooktop / Rangetop

☐ Yes ☒ No

Built in Wall Oven

☐ Yes ☒ No

Slide-in Range

☒ Yes ☐ No

Comment

*** SEE SPECS ATTACHED

2. Flooring

Selection

FOYER	13X13 NEW REEDS - SILVER
Main Hall	3-5/8"X3/4" SATIN FINISH RED OAK - MOCHA 30
Back Hall	
Breakfast	3-5/8"X3/4" SATIN FINISH RED OAK - MOCHA 30
Laundry Room	13X13 NEW REEDS - SILVER
Kitchen	3-5/8"X3/4" SATIN FINISH RED OAK - MOCHA 30
Powder Room	13X13 NEW REEDS - SILVER
Main Bathroom	13X13 NEW REEDS - BROWN
Master Ensuite	13X13 SERPENTINE - KREM (CREAM)
Bathroom (If Applicable)	
Mud Room	
LOWER BATH	13X13 NEW REEDS - SILVER
Living Room	3-5/8"X3/4" SATIN FINISH RED OAK - MOCHA 30
Dining Room	3-5/8"X3/4" SATIN FINISH RED OAK - MOCHA 30
Family / Great Room	PAPILIO - PALE FACES 19513
Den / Library / Study	
Basement Landing (If Applies)	3-5/8"X3/4" SATIN FINISH RED OAK - MOCHA 30
Lower Landing (If Applicable)	3-5/8"X3/4" SATIN FINISH RED OAK - MOCHA 30
Upper Landing	3-5/8"X3/4" SATIN FINISH RED OAK - MOCHA 30
Upper Hall	3-5/8"X3/4" SATIN FINISH RED OAK - MOCHA 30
Master Bedroom	3-5/8"X3/4" SATIN FINISH RED OAK - MOCHA 30
Bedroom #2	3-5/8"X3/4" SATIN FINISH RED OAK - MOCHA 30
Bedroom #3	3-5/8"X3/4" SATIN FINISH RED OAK - MOCHA 30
Bedroom #4	
Bedroom #5	

Flooring Continued on Page 2

Initial:

HJ JY

Page 1 of 3



INTERIOR COLOUR SCHEME

Purchasers: HONG JIN & JIE YUE

Telephone Res. / Bus: (416) 418-5878

Decor Advisor: Diana Rojas

Property: 38 Block 5 of Plan -

Project: North 88 Developments Inc.

Model and Elevation: Orchid-Elev C

2. Flooring - Continued -

Upgrade Underpad	Type	Area
	STND	FAMILY ROOM
Carpet on Stairs	Capped	Runner - *Upgrade
Comment		

3. Plumbing Fixtures / Faucets

Kitchen	STND	Second Ensuite		Powder Room	STND
Master Ensuite	STND			Other Room	
Main Bathroom	STND				
Comment					

4. Wall Tile

	Tile Selection	Listello	Insert	Insert Selection
Main Bathroom	8X10 NEW REEDS - BROWN	<input type="checkbox"/>	<input type="checkbox"/>	
Master Ensuite				
Tub Deck		<input type="checkbox"/>	<input type="checkbox"/>	
Tub Apron		<input type="checkbox"/>	<input type="checkbox"/>	
Tub Surround		<input type="checkbox"/>	<input type="checkbox"/>	
Shower Stall	8X10 SERPENTINE - KREM (CREAM)	<input type="checkbox"/>	<input type="checkbox"/>	
Second Ensuite		<input type="checkbox"/>	<input type="checkbox"/>	
LOWER BATH	8X10 NEW REEDS - SILVER	<input type="checkbox"/>	<input type="checkbox"/>	
		<input type="checkbox"/>	<input type="checkbox"/>	
Kitchen Backsplash		<input type="checkbox"/>	<input type="checkbox"/>	
Complete Backsplash		<input type="checkbox"/>	<input type="checkbox"/>	
Comment				

5. Fireplace

	Living Room			Family Room			Other Room - Specify		
	Purchased	As Per Plan	N/A	Purchased	As Per Plan	N/A	Purchased	As Per Plan	N/A
Fireplace Type	<input type="radio"/>	<input checked="" type="radio"/>	<input type="radio"/>	<input type="radio"/>	<input type="radio"/>	<input type="radio"/>	<input type="radio"/>	<input type="radio"/>	<input type="radio"/>
Mantle Type	STND BLF50								
Over Mantle									
Colour / Stain									
Surround									
Hearth									
Comment									

Initial:

DI JY

Page 2 of 3



INTERIOR COLOUR SCHEME

Purchasers: HONG JIN & JIE YUE

Telephone Res. / Bus: (416) 418-5878

Decor Advisor: Diana Rojas

Property: 38 Block 5 of Plan -

Project: North 88 Developments Inc.

Model and Elevation: Orchid-Elev C

6. Trim Carpentry

Door Hardware

Interior Trim

Comment

Interior Doors

☐ 2 Panel Arch Top

☒ 2 Panel Square Top

☐ 6 Panel



Initial for Door Style W-J JY

7. Railings and Pickets

Railing Package

Railing Colour

Picket Colour

Wood Stairs ☐ No ☐ Oak

Tread Colour

Comment

*** SEE UPG EXTRAS

8. Plaster Mouldings and Medallions

Foyer

Main Hall

Living Room

Dining Room

Family Room

Kitchen/Breakfast

Den/Library

Lower Landing

Comment

9. Wall Paint

Smooth Ceilings

☐ First Floor

☐ First Floor incl. Second Floor Hall

☐ First and Second Floor

☒ Throughout

☐ Not Applicable

Trim Paint

10. Additional Comments

11. Disclaimers and Notes

- 1) Colours of all materials are as close as possible to builder's selection, but not necessarily identical due to variances in manufacturing.
- 2) Any extras listed above are null and void unless accompanied by a separate invoice/amendment. Said invoice must be paid in full.
- 3) The Purchaser acknowledges that after Interior Colour Selection form is signed and dated, no further changes will be permitted other than re-selection due to unavailability. W-J JY Purchaser's Initials
- 4) The Purchaser acknowledges reading and accepting the "Senator Homes Décor Centre Disclaimers" form. This document contains other miscellaneous disclaimers.

This Interior Colour Selection is final and approved by:

Purchaser:

Signature: [Signature] Date: Aug 17, 2015

Signature: [Signature] Date: Aug 17, 15

Vendor:

North 88 Developments Inc.

ORCHID
TH2003

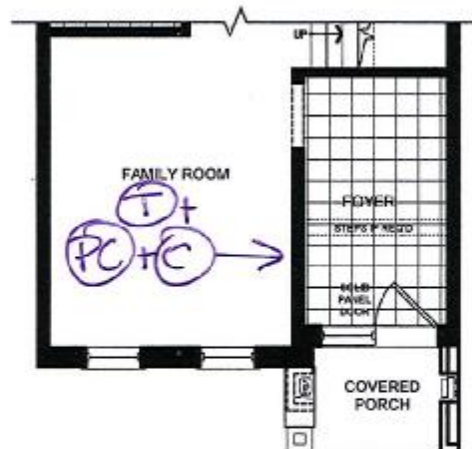

PARTIAL LOWER
FLOOR ELEV 'C' & 'D'

B.T.
T.Y.

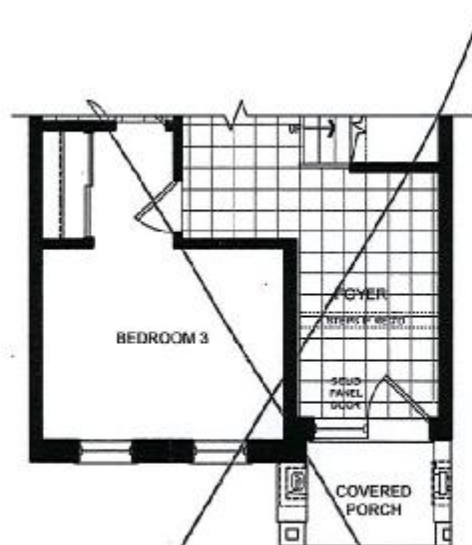

PARTIAL ALT. BEDROOM
LOWER FLOOR ELEV 'C' & 'D'

SENATOR HOMES
DECOR CENTRE

DATE: Aug 17, 15

INITIALS: B.T. T.Y.

(C) = CABLE TV R/I

(PC) = COMPUTER
OUTLET

(T) = TELEPHONE R/I

B.T.
T.Y.

Lot 38

Feb 24/2015

TH2003

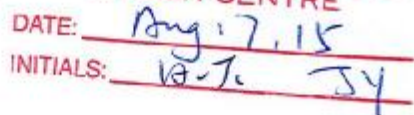

MAIN FLOOR ELEV. 'C' & 'D'

Ⓢ = ELECTRICAL OUTLET

Feb 24/2015

This plan is not to scale and subject to architectural review and revision, including without limitation, the Unit being constructed with a layout that is the reverse of that set out above. All drawings, floorplans, materials, specifications, details and dimensions, if any, are approximate and subject to change without notice. Bulkheads are not shown on this plan and may be located in areas of the Unit. Terraces, balconies and patios, if any, are exclusive use common elements, shown for display purposes only and location and size are subject to change without notice. Number of steps, window location, size and type may vary without notice. - March 13, 2014.

ORCHID TH2003

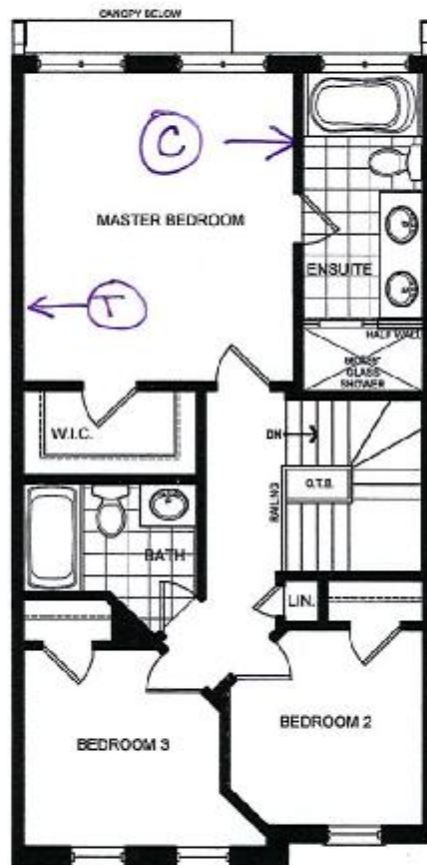

**SENATOR HOMES
DECOR CENTRE**

DATE: Aug 17. 15

INITIALS: A.T. J.Y.

ALT. BEDROOM
SECOND FLOOR ELEV 'C' & 'D'

B.S.
J.Y.

Ⓢ = CABLE TV R/I

Ⓣ = TELEPHONE

Feb 24 / 2015
Lot 38

This plan is not to scale and subject to architectural review and revision, including without limitation, the Unit being constructed with a layout that is the reverse of that set out above. All drawings, floorplans, materials, specifications, details and dimensions, if any, are approximate and subject to change without notice. Bulkheads are not shown on this plan and may be located in areas of the Unit. Terraces, balconies and patios, if any, are exclusive use common elements, shown for display purposes only and location and size are subject to change without notice. Number of steps, window location, size and type may vary without notice. - March 13, 2014.

ORCHID - TH2003

STD LAYOUT

OPTIONAL ELEVATION A (EXTERIOR END)

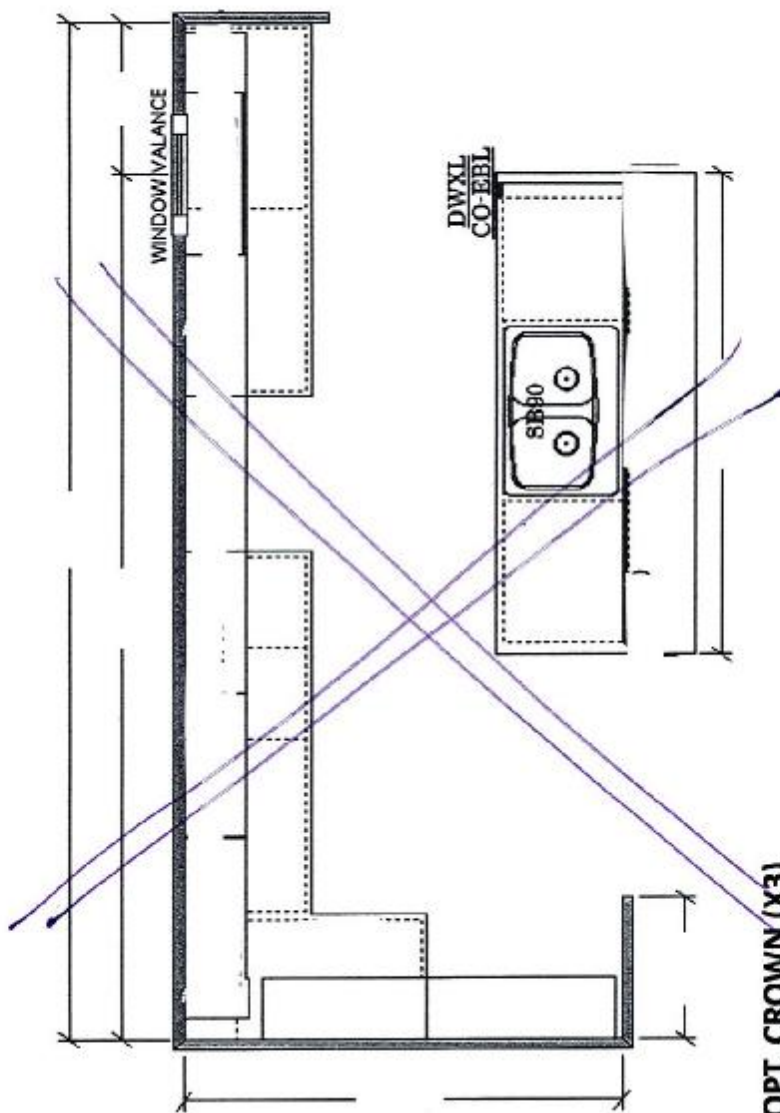

OPT. CROWN (X3)
OPT. LIGHT VALANCE (X3)

ALT 2. KITCHEN (FIRST FL)

OPTIONAL ELEVATION C & D

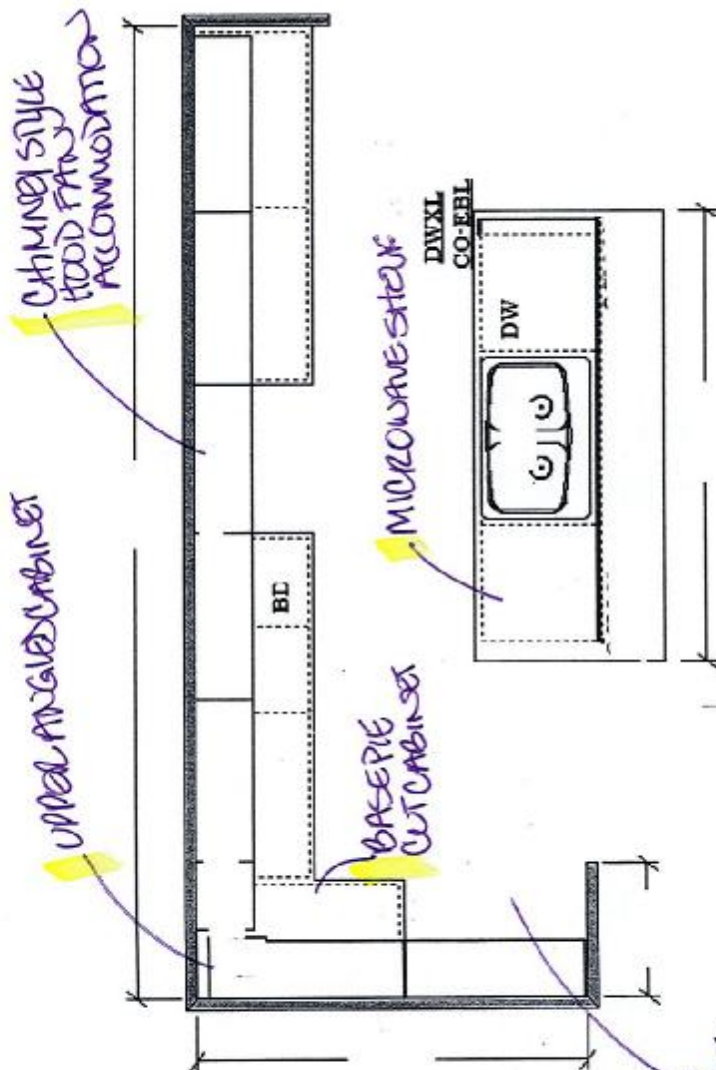

OPT. CROWN (X3)
OPT. LIGHT VALANCE (X3)

KITCHEN (FIRST FL)

SENATOR HOMES
DECOR CENTRE

DATE: Aug 17, 15

INITIALS: W.T. JY

ORCHID – TH2003

OPT. CABINETRY STD. & ALT. ELEV

OPTIONAL ELEVATION C & D

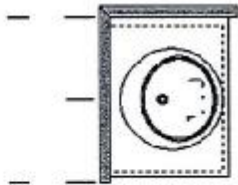

ALT. BDRM - BATH (SECOND FL.) EL: B C, D

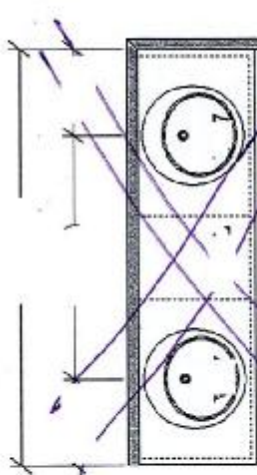

ALT. BDRM - ENSUITE (SECOND FL.) EL: B C, D

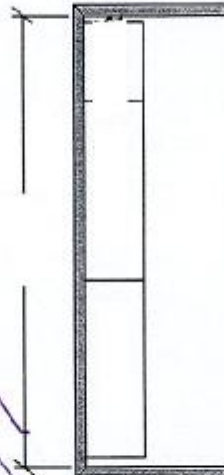

OPT. LAUNDRY UPPERS (LOWER FL) EL: A (INT, END) B C, D
OPT. ALT. BDRM LAUNDRY UPPERS (LOWER FL) EL: B, C, D

OPTIONAL ELEVATION A (EXTERIOR END)

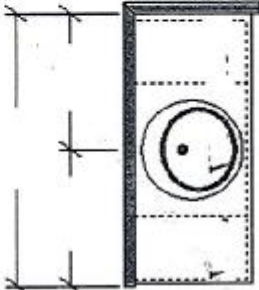

POWDER (FIRST FL) – EL: A (EXT. END)

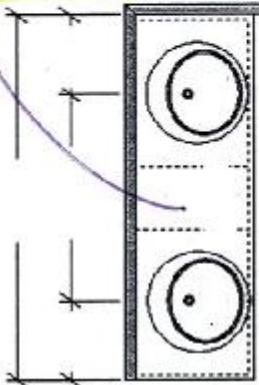

MASTER ENSUITE (SECOND FL) EL: C, D
ALT. BDRM - MASTER ENSUITE (SECOND FL) EL: C, D

VANITY
BANK OF
DRAWERS

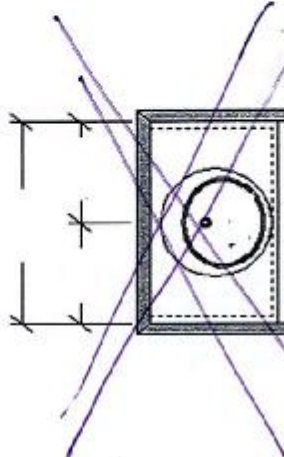

ALT. BATH (SECOND FLOOR) EL: A (EXT-END)

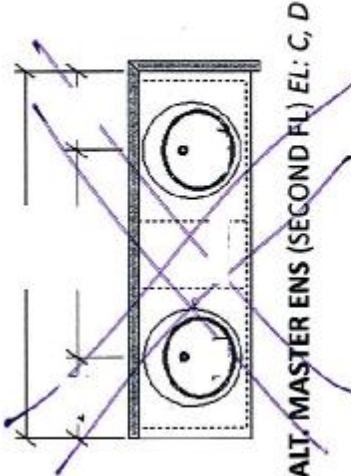

ALT. MASTER ENS (SECOND FL) EL: C, D

SENATOR HOMES
DECOR CENTRE

DATE: Aug 17, 15
INITIALS: JY

4220CFY Undermount Sink

Product Specs:

- Vitreous china
- Front overflow hole
- Template and mounting hardware supplied

Overall Dimensions (W x D x H):

(OD): 490mm(19 1/4") x 410mm(16 1/4") x 195mm(7 3/4")
(ID): 430mm(17") x 350mm(13 3/4") x 145mm(5 3/4")

Compliance Certifications:

Meets or exceeds the following:

- IAPMO cUPC
- ASME A112.19.2 / CSA B45.1-2008

Shipping:

Cube 1.53
GW 19 lbs

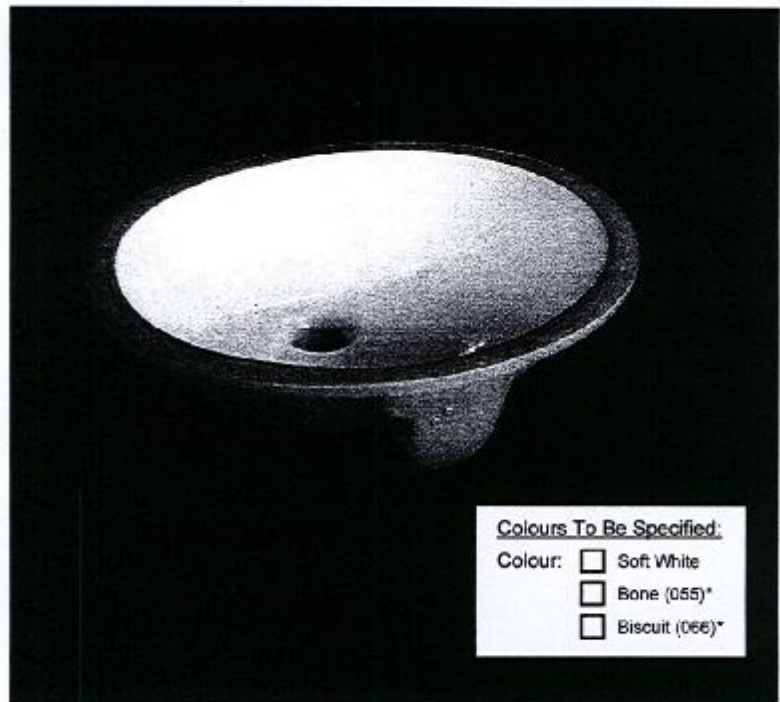

Colours To Be Specified:

- Colour: ☐ Soft White
☐ Bone (055)*
☐ Biscuit (066)*

Notes:

Dimensions of fixtures are nominal and may vary within the range of tolerances established by ASME standard A112.19.2. These measurements are subject to change or cancellation. No responsibility is assumed for use of superseded or voided pages.

*Bone and Biscuit available through Direct Import (CIF) only.

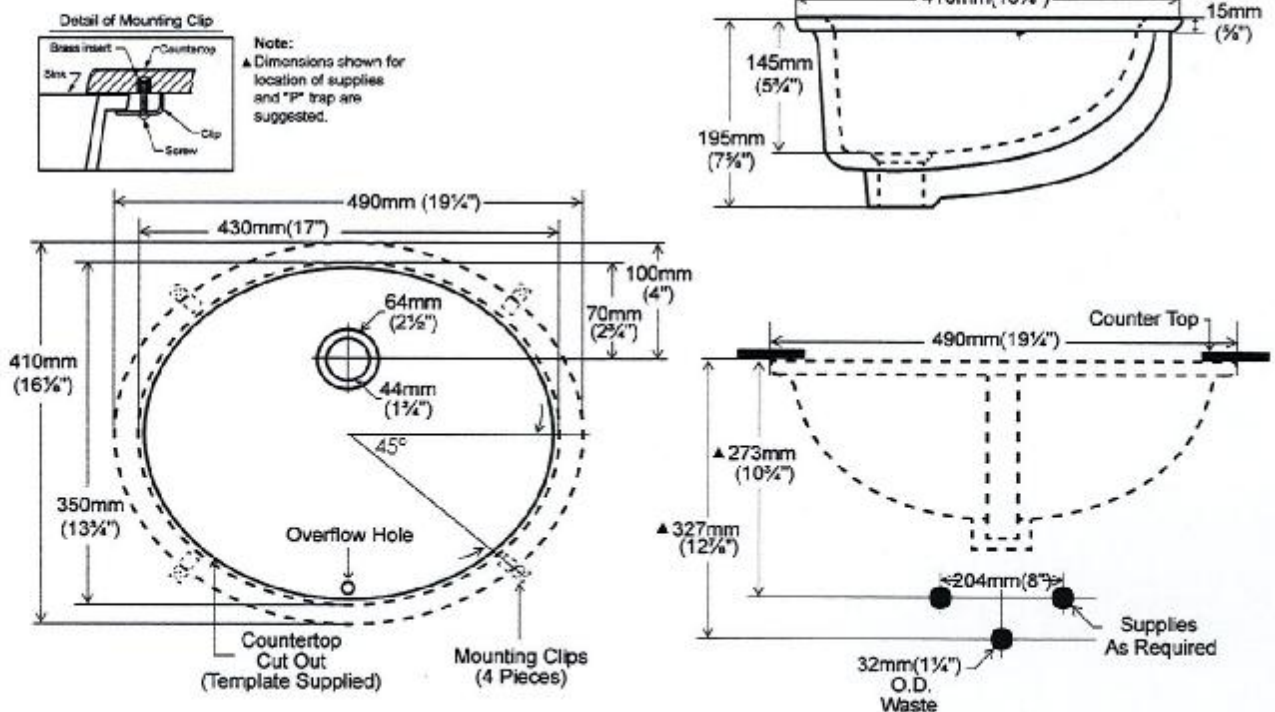

- MASTER ENSUITE
(X2) TOTAL

N88-38

SENATOR HOMES
DECOR CENTRE

DATE: Aug 17, 15
INITIALS: [Signature]

NUM 88 LOT # 38

36" Counter-Depth French Door Refrigerator

800 Series - Stainless Steel B22CT80SNS



B22CT80SNS
Stainless Steel

This 72" counter-depth French Door refrigerator installs nearly flush and features LED lighting for easier viewing.

Features & Benefits

The internal water dispenser delivers filtered and chilled water.

72" height fills refrigerator cutout precisely, with no unsightly gap.

Clean exterior design for a perfect built-in look.

The LED lighting shines exceptionally bright and saves energy.

Spill-proof glass shelves prevent liquids from running off shelves.

General Properties

Water filter	Yes
Lighting	LED
Defrost process refrigerator section	Frost-free
Number of shelves - refrigerator	5
Adjustable shelves - refrigerator	4 half-width
Shelf material - refrigerator	Tempered glass
Type of shelves - refrigerator	Spill-proof glass
Gallon storage bins	2
Humidity control drawer	2
Defrost process freezer section	Automatic
Number of drawers - freezer	3
Ice maker	Yes
Quick ice	No

Capacity

Total unit gross capacity (cu. ft.) - AHAM	21.8 cu. ft.
Refrigerator gross capacity (cu. ft.)	16.27 cu. ft.
Freezer gross capacity (cu. ft.)	5.52 cu. ft.



Technical Details

Current (A)	15 A
Volts (V)	120 V
Frequency (Hz)	60 Hz
Power cord length (in.)	62
Plug type	120V-3 prong

Dimensions & Weight

Appliance dimensions (H x W x D) (in.)	71 7/8" x 35 5/8" x 30 1/8"
Required cutout size (H x W x D) (in.)	72" x 36" x 25 5/8"
Net weight (lbs)	345 lbs

Efficiency

ENERGY STAR® qualified	No
Energy consumption (kWh/yr)	633 kWh

Accessories Included

Included	Ice scoop
----------	-----------

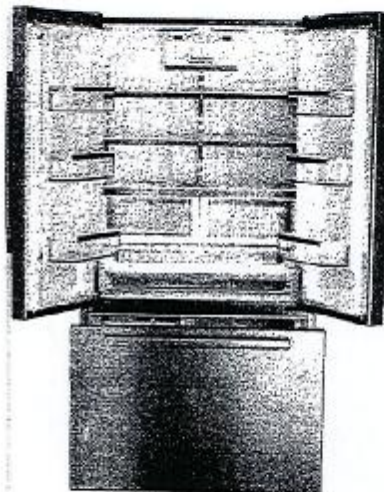

For help and assistance with Bosch accessories please visit: www.bosch-eshop.com/eshop/bosch/us or call 1-800-944-2904 Mon-Fri 9am to 6pm PST Sat 9am to 3pm PST

Notes: All height, width and depth dimensions are shown in inches. Please refer to installation instructions prior to making cutout. BSH reserves the absolute and unrestricted right to change product materials and specifications, at any time, without notice. Consult the product's installation instructions for final dimensional data and other details. Applicable product warranty can be found in accompanying product literature or you may contact your account manager for further details.

Warranties: Bosch warrants that the Product is free from defects in materials and workmanship for a period of three hundred and sixty-five (365) days from the date of purchase. The foregoing timeline begins to run upon the date of purchase, and shall not be stalled, tolled, extended, or suspended, for any reason whatsoever. This Product is also warranted to be free from cosmetic defects in material and workmanship (such as scratches of stainless steel, paint/porcelain blemishes, chip, dents, or other damage to the finish of the Product, for a period of thirty (30) days from the date of purchase or closing date for new construction. This cosmetic warranty excludes slight color variations due to inherent differences in painted and porcelain parts, as well as differences caused by kitchen lighting, product location, or other similar factors. This cosmetic warranty specifically excludes any display, floor, "As Is", or "B" stock appliances.

For more information on our entire line of products, go to www.bosch-home.com/us or call 1-800-944-2904

© BSH Home Appliances Corporation. All rights reserved. Bosch is a registered trademark of Robert Bosch GmbH.

SENATOR HOMES
DECOR CENTRE

DATE: Aug 17, 15
INITIALS: A-T J

36" Counter-Depth French Door Refrigerator

800 Series – Stainless Steel B22CT80SNS



Installation Details

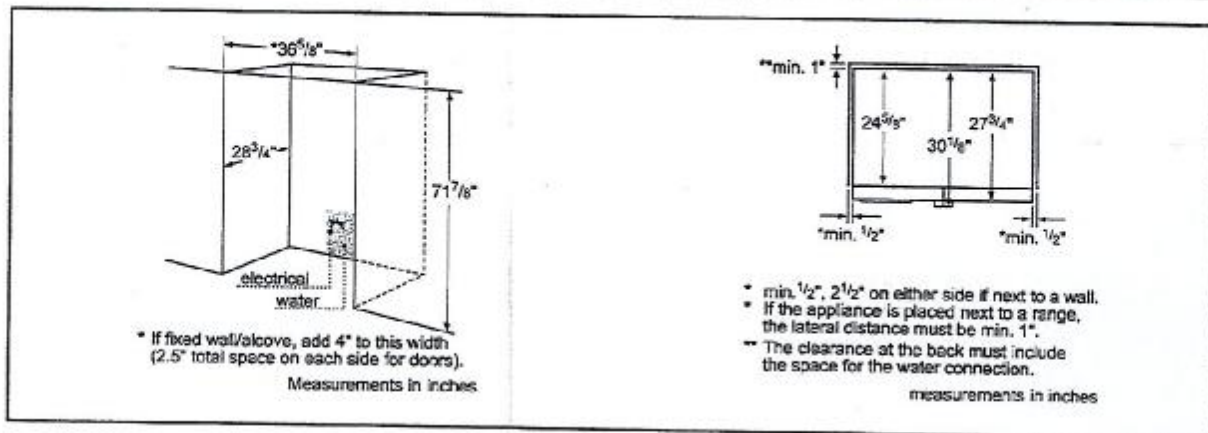
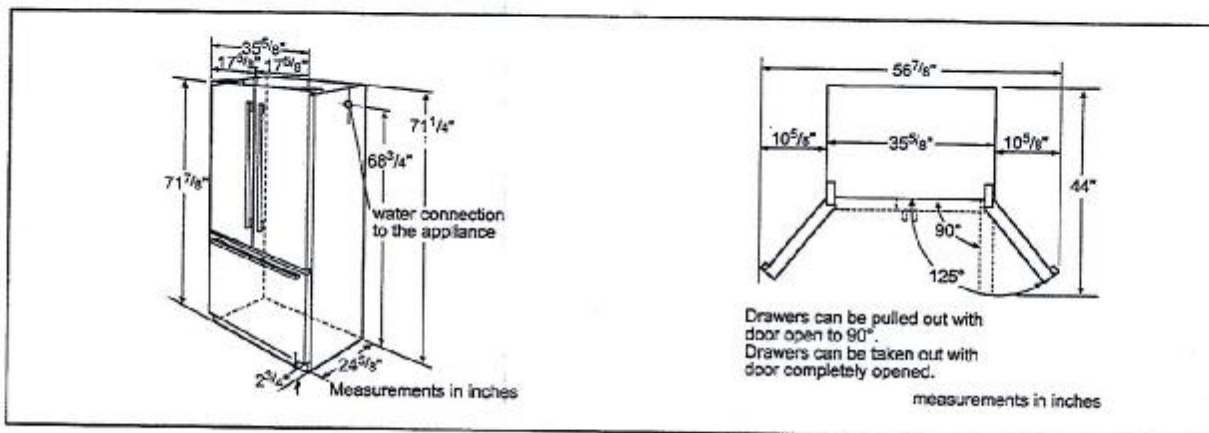

SENATOR HOMES
DECOR CENTRE

DATE: Aug 17, 15
INITIALS: AT

For help and assistance with Bosch accessories please visit: www.bosch-es-shop.com/eshop/bosch/us or call 1-800-944-2904 Mon-Fri 9am to 6pm PST Sat 9am to 3pm PST
Notes: All height, width and depth dimensions are shown in inches. Please refer to installation instructions prior to making cutout. BSH reserves the absolute and unrestricted right to change product materials and specifications, at any time, without notice. Consult the product's installation instructions for final dimensional data and other details. Applicable product warranty can be found in accompanying product literature or you may contact your account manager for further details.
Warranties: Bosch warrants that the Product is free from defects in materials and workmanship for a period of three hundred and sixty-five (365) days from the date of purchase. The foregoing timeline begins to run upon the date of purchase, and shall not be stalled, tolled, extended, or suspended, for any reason whatsoever. This Product is also warranted to be free from cosmetic defects in material and workmanship (such as scratches of stainless steel, paint/porcelain blemishes, chips, dents, or other damage to the finish of the Product, for a period of thirty (30) days from the date of purchase or closing date for new construction. This cosmetic warranty excludes slight color variations due to inherent differences in painted and porcelain parts, as well as differences caused by kitchen lighting, product location, or other similar factors. This cosmetic warranty specifically excludes any display, floor, "As Is", or "B" stock appliances.

For more information on our entire line of products, go to www.bosch-home.com/us or call 1-800-944-2904
© BSH Home Appliances Corporation. All rights reserved. Bosch is a registered trademark of Robert Bosch GmbH.

30" Electric Slide-in Range

800 Series - Stainless Steel HEI8054C



HEI8054U
Stainless Steel

The newly designed full-depth electric slide-in range fits into any freestanding range cutout, and offers a flush built-in look.

Features & Benefits

The new Bosch slide-in range fits in any freestanding range cutout.

Cook with a 6" or a 9" element.

At 4.6 cu. ft., a large oven capacity accommodates most pots and pans.

Genuine European convection for even baking results on multiple levels.

The warming drawer keeps everything you cook warm and ready to serve.

General Properties

Cooking modes	Variable Broil (hi & low), Roast, Warm, Proof, Convection Bake, Convection Broil, Convection Roast, Pizza, True Convection/Convection Multi-Rack, Fast Preheat, Sabbath
Cleaning type	Self clean
Knob material	Full metal
Drawer type	Warming drawer

Oven Performance

Bake element watts (W)	2,400 W
Broil element watts (W)	3,800 W
Convection element watts (W)	2,000 W

Element Performance

Total number of cooktop elements	5
Power of front left element watts (W)	1,400 / 3,000 W
Power of back left element watts (W)	1,200 W
Power of centre element watts (W)	100 W
Power of back right element watts (W)	1,200 W
Power of front right element watts (W)	1,100 / 3,200 W



Element Size

Dimension of front left heating element	6" / 9"
Dimension of back left heating element	6"
Dimension of centre heating element	6"
Dimension of back right heating element	6"
Dimension of front right heating element	9.5"

Technical Details

Watts (W)	13,800 W
Circuit breaker (A)	40 A
Volts (V)	240 V
Frequency (Hz)	60 Hz
Plug type	N/A
Cord length	N/A
Energy source	Electric

Dimensions & Weight

Overall appliance dimensions (HxWxD) (in.)	36 1/2" x 31 1/2" x 28 7/8"
Required cutout size (HxWxD) (in.)	35 1/2" x 30" x 25"
Adjustable range height (in.)	1 1/2"
Net weight (lbs)	248 lbs

Accessories-Included

Use and care manual, installation guide, mounting hardware, island trim, standard racks

Accessories-Optional



HEZTR301
30" Telescopic rack



HEZBS301
Low backguard

For help and assistance with Bosch accessories please call 1-800-944-2904 Mon-Fri 9am to 6pm EST

Notes: All height, width and depth dimensions are shown in inches. Please refer to installation instructions prior to making cutout. BSH reserves the absolute and unrestricted right to change product materials and specifications, at any time, without notice. Consult the product's installation instructions for final dimensional data and other details. Applicable product warranty can be found in accompanying product literature or you may contact your account manager for further details.

Warranties: Bosch warrants that the Product is free from defects in materials and workmanship for a period of three hundred and sixty-five (365) days from the date of purchase. The foregoing timeline begins to run upon the date of purchase, and shall not be stalled, tolled, extended, or suspended, for any reason whatsoever. This Product is also warranted to be free from cosmetic defects in material and workmanship (such as scratches of stainless steel, paint/ceramic blisters, chip, dents, or other damage to the finish of the Product) for a period of thirty (30) days from the date of purchase or closing date for new construction. This cosmetic warranty excludes slight colour variations due to inherent differences in painted and porcelain parts, as well as differences caused by kitchen lighting, product location, or other similar factors. This cosmetic warranty specifically excludes any display, floor, "As Is", or "B" stock appliances.

For more information on our entire line of products, go to www.bosch-home.ca or call 1-800-944-2904

© 2014 BSH Home Appliances Canada. All rights reserved. Bosch is a registered trademark of Robert Bosch GmbH.

SENATOR HOMES
DECOR CENTRE

DATE: Aug 17, 15
INITIALS: 12-J JY

800 Series – Stainless Steel HE18054C

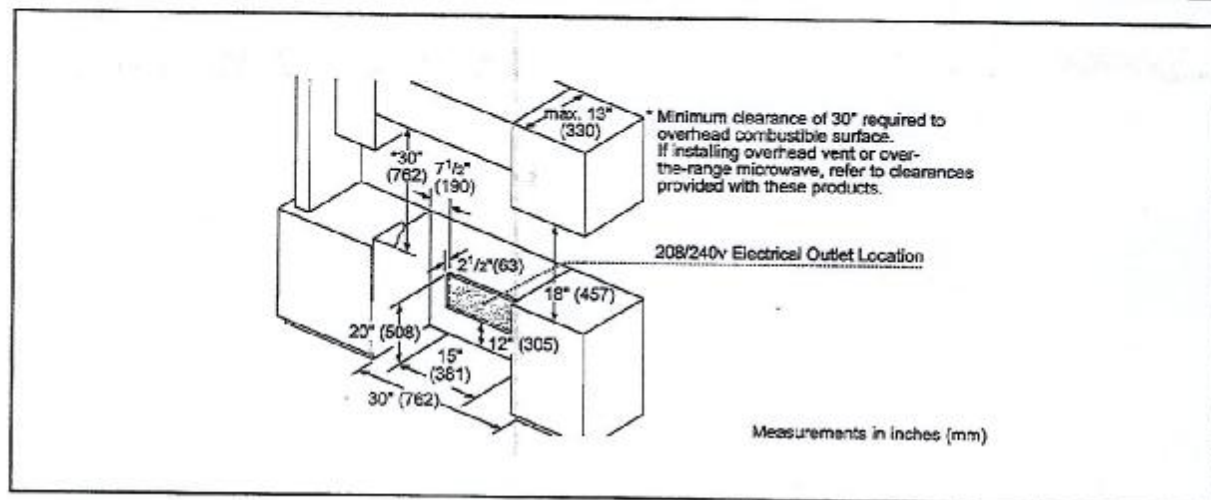
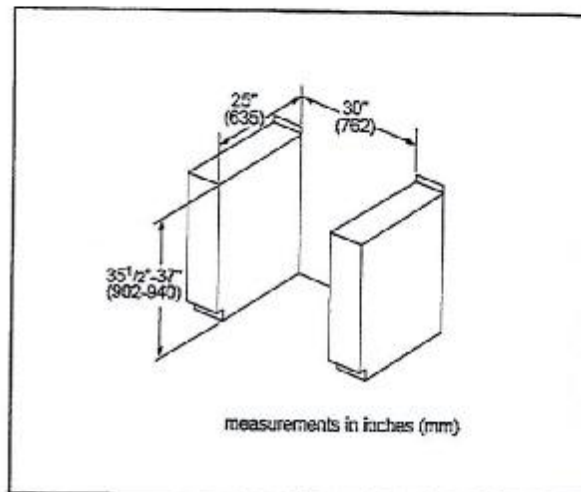

Diagram illustrating the dimensions of the 24-inch wide oven:

- Top width: 28 7/8" (735)
- Top depth: 31 1/2" (800)
- Front panel width: 29 7/8" (759)
- Front panel depth: 24 5/16" (617)
- Overall height (adjustable): 36 1/2" (927) - 38" (965)
- Internal height: 35 1/2" (902) - 37" (940)
- Base width: 26 3/4" (681)
- Base depth: 22 3/8" (568)

* Overall height is adjustable via leveling legs.

measurements in inches (mm)



© 2014 BSH Home Appliances Canada. All rights reserved. Bosch is a registered trademark of Robert Bosch GmbH.

DATE: Aug 17, 15
INITIALS: AT JY

30" Pyramid Canopy Chimney Hood

300 Series - Stainless Steel HCP30651UC



BOSCH
invented for life



HCP30651UC
Stainless Steel

Wall mounted chimney hoods add style and sophistication to the kitchen and give you greater freedom in your kitchen planning.

Features & Benefits

Touch controls with LCD display.

600 CFM centrifugal integrated blower included.

Four speed touch controls with LCD display.

Dishwasher safe aluminum mesh filters.

Converts to recirculation mode with accessory kit (separate purchase required).

General Properties

Operating mode	Convertible: ducted / recirculating
Maximum CFM	600 CFM
Number of speed settings	4-stage
Motor location	Integrated motor in hood chimney
Number of lights	2
Bulb type	Halogen
Total power of the lamps (W)	80 W
Damper included	Yes
Grease filter material	Aluminum
Grease filter type	Multilayer cassette

Technical Details

Volts (V)	120 V
Frequency (Hz)	60 Hz
Plug type	No plug



Dimensions & Weight

Overall appliance dimensions (width of canopy included) (HxWxD) (in.)	24 9/16" - 38 7/8" / 28 1/4" - 42 9/16" x 30" x 19 11/16"
Height of the chimney (in.)	19 9/16" - 33 7/8" / 23 1/4" - 42 9/16"
Required distance above cooktop/range cooking surface	24" Electric / 30" Gas
Diameter of air duct (in.) top	8"
Net weight (lbs)	49 lbs

Accessories-Optional



HCPEXT5UC
Chimney extension



HCIFILTUC
Filter kit



HCREC5UC
Recirculation kit

**SENATOR HOMES
DECOR CENTRE**

DATE: Aug 17, 15
INITIALS: TS-T JY

For help and assistance with Bosch accessories please call 1-800-544-2904 Mon-Fri 8am to 6pm EST

Notes: All height, width and depth dimensions are shown in inches. Please refer to installation instructions prior to making cutout. BSH reserves the absolute and unrestricted right to change product materials and specifications, at any time, without notice. Consult the product's installation instructions for final dimensional data and other details. Applicable product warranty can be found in accompanying product literature or you may contact your account manager for further details.

Warranties: Bosch warrants that the Product is free from defects in materials and workmanship for a period of three hundred and sixty-five (365) days from the date of purchase. The foregoing timeline begins to run upon the date of purchase, and shall not be stalled, tolled, extended, or suspended, for any reason whatsoever. This Product is also warranted to be free from cosmetic defects in material and workmanship (such as scratches of stainless steel, paint/porcelain blemishes, chips, dents, or other damage to the finish of the Product) for a period of thirty (30) days from the date of purchase or closing date for new construction. This cosmetic warranty excludes slight colour variations due to inherent differences in painted and porcelain parts, as well as differences caused by kitchen lighting, product location, or other similar factors. This cosmetic warranty specifically excludes any display, floor, "As Is", or "B" stock appliances.

For more information on our entire line of products, go to www.bosch-home.ca or call 1-800-544-2904

© 2014 BSH Home Appliances Canada. All rights reserved. Bosch is a registered trademark of Robert Bosch GmbH.

30" Pyramid Canopy Chimney Hood

300 Series - Stainless Steel HCP30651UC



Installation Details

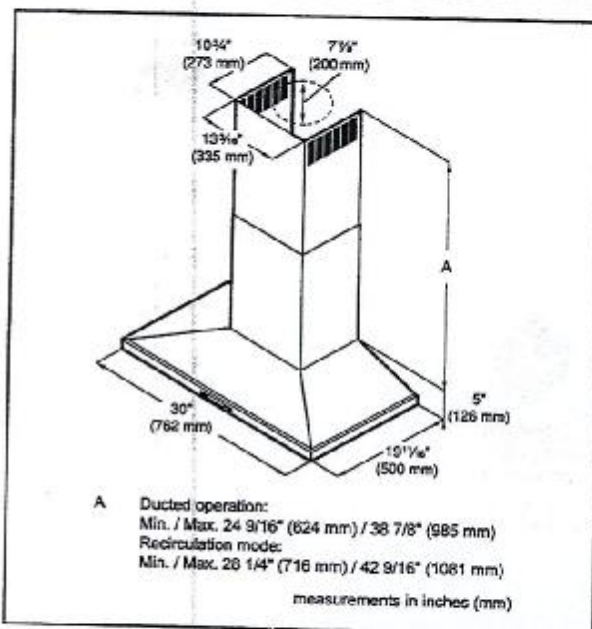
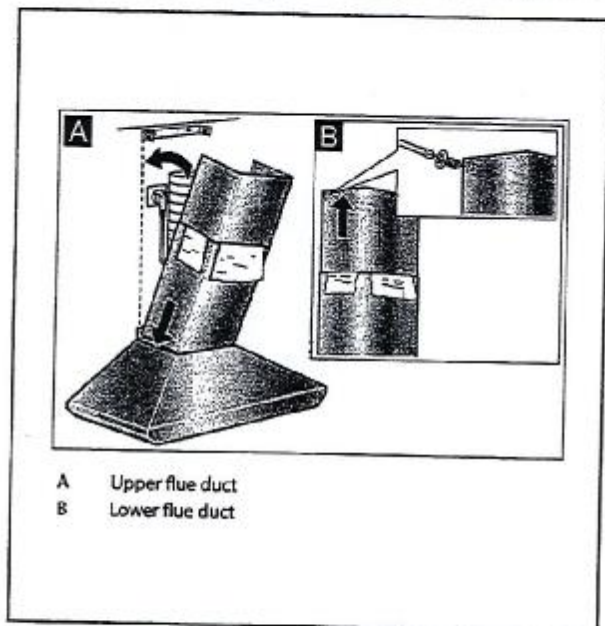
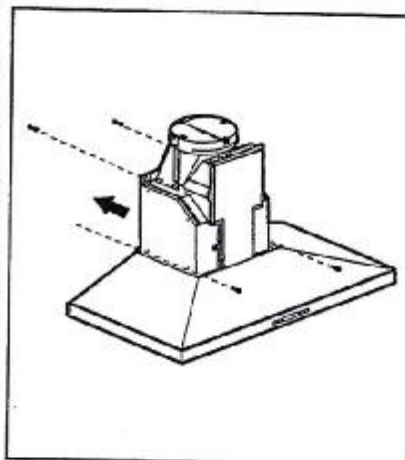
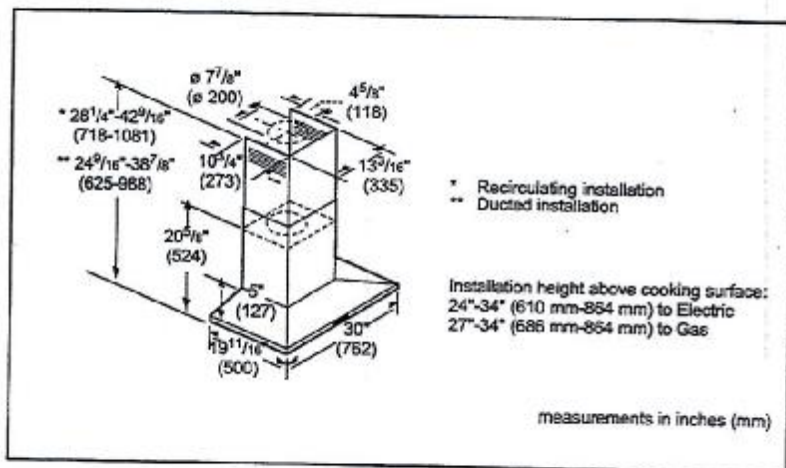

For help and assistance with Bosch accessories please call 1-800-944-2904 Mon-Fri 8am to 6pm EST

Notes: All height, width and depth dimensions are shown in inches. Please refer to installation instructions prior to making cutouts. BSH reserves the absolute and unrestricted right to change product materials and specifications, at any time, without notice. Consult the product's installation instructions for final dimensional data and other details. Applicable product warranty can be found in accompanying product literature or you may contact your account manager for further details.

Warranties: Bosch warrants that the Product is free from defects in materials and workmanship for a period of three hundred and sixty-five (365) days from the date of purchase. The foregoing timeline begins to run upon the date of purchase, and shall not be stalled, tolled, extended, or suspended, for any reason whatsoever. This Product is also warranted to be free from cosmetic defects in material and workmanship (such as scratches of stainless steel, paint/porcelain blemishes, chip, dents, or other damage to the finish of the Product) for a period of thirty (30) days from the date of purchase or closing date for new construction. This cosmetic warranty excludes slight colour variations due to inherent differences in painted and porcelain parts, as well as differences caused by kitchen lighting, product location, or other similar factors. This cosmetic warranty specifically excludes any display, floor, "As Is", or "B" stock appliances.

For more information on our entire line of products, go to www.bosch-home.ca or call 1-800-944-2904

© 2014 BSH Home Appliances Canada. All rights reserved. Bosch is a registered trademark of Robert Bosch GmbH.

SENATOR HOMES
DECOR CENTRE

DATE: Aug 17, 15
INITIALS: 10-T JY