



**PURCHASER'S EXTRAS**  
**North 88 - North 88 Developments Inc.**

**PURCHASER:** Tao Wang (Maggie)

LOT NUMBER	PHASE	HOUSE TYPE
21 Block 3	1	Sunflower-Elev A

**EXTRAS/UPGRADES INCLUDED IN PURCHASE PRICE**

- 1). **5 FREE APPLIANCES** - FRIDGE, STOVE, WASHER, DRYER, AND DISHWASHER (**SUPPLIED ONLY NOT INSTALLED**, FROM BUILDERS STANDARD LINE) \*\*\* TO ARRANGE DELIVERY - CALL THE BRICK COMMERCIAL SALES DIVISION **1-877-843-2742**
- 2). **Bell Fibe Line:** 6 Months Free TV, Phone and Internet Services. As per Bell offer. See certificate for details.

**This is your direction to install the above extras in accordance with the following terms and conditions:**

1. In the event the work on the house has progressed beyond the point where the items covered by this extra cannot be installed without entailing any unusual expense, then this order is to be cancelled and any deposit paid in connection with the same is to be refunded to the purchaser.
2. The Vendor will undertake to incorporate the work covered by the sales extra in the construction of the house but will not be liable to the purchaser in any way, if for any reason the work covered by the extra is not carried out. In that event, any monies paid in connection with the same shall be returned to the purchaser.
3. It is understood and agreed that if for any reason whatsoever the transaction of Purchase and Sale is not completed, the total cost of extras ordered are not refundable to the Purchaser(s).
4. Extras or changes will not be processed unless signed by the Vendor.
5. These extras may not be amended without the written consent of North 88 Developments Inc.
6. The purchaser(s) and the builder acknowledge and agree that this "Purchaser's Extra" form shall not be deemed to be part of the agreement of purchase and sale entered into between them, nor an addendum thereto.

CONSTRUCTION SCHEDULING APPROVAL	
PER:	_____
DATE:	_____



CONSTRUCTION SUMMARY

North 88 Developments Inc. / North 88

Lot/Unit: 21 Block 3    Phase/Building: 1    Model/Floor Plan: Sunflower-Elev A

AUDIO AND SECURITY

Inv.3272	2 - TO LOCATE TWO (2) TELEPHONE OUTLETS INCLUDED IN OFFER ONE (1) MASTER BEDROOM ONE (1) LIVING ROOM	
Line 41305	Note: SEE SKETCH ATTACHED	
10Oct15 / 10Oct15		
Inv.3272	1 - TO LOCATE THREE (3) CABLE OUTLETS INCLUDED IN OFFER ONE (1) IN MASTER BEDROOM ONE (1) IN LIVING/DINING ROOM ONE (1) IN BEDROOM 3	
Line 41306	Note: SEE SKETCH ATTACHED	
10Oct15 / 10Oct15		

CABINETRY APPLIANCE - FRIDGE

Inv.3272	1 - 59 CM FRIDGE CABINET - 2 GABLES & CABINET 59 CM DEEP - DEEP - UPGRADE 1	
Line 41335	Note:	
10Oct15 / 10Oct15		

CABINETRY BASE CABINETS

Inv.3272	1 - BASE PIE CUT CORNER - UPGRADE 1	
Line 41336	Note:	
10Oct15 / 10Oct15		

CABINETRY HOOD FANS

Inv.3272	1 - ACCOMMODATE FOR MICROWAVE HOOD FAN COMBO - PURCHASER MUST SUPPLY SPECS	
Line 41309	Note:	
10Oct15 / 10Oct15		

CABINETRY WALL AND HUTCH

Inv.3272	1 - UPPER ANGLE CORNER - PRICE IS PER UNIT - UPGRADE 1	
Line 41337	Note:	
10Oct15 / 10Oct15		

COUNTER TOP - VANITY

Inv.3272	1 - SUPPLY AND INSTALL 2CM STONE COUNTER TOP WITH STANDARD SQUARE EDGE – GROUP 2 IN THE POWDER ROOM	
	CAESARSTONE 9141 ICE SNOW	
Line 41338	Note:	
10Oct15 / 10Oct15		

ELECTRICAL

Inv.3272	8 - LOCATION: LIVING/DINING ROOM	
	TO LOCATE EIGHT STANDARD POTLIGHTS INLCUED IN OFFER USE SWITCHED OUTLET IN LIVING ROOM TO OPERATE POTLIGHTS	
	DO NOT DELETE STANDARD CEILING FIXTURE IN DINING ROOM	
Line 41302	Note: AS PER SKETCH ATTACHED	
10Oct15 / 10Oct15		



CONSTRUCTION SUMMARY

North 88 Developments Inc. / North 88

Lot/Unit: 21 Block 3    Phase/Building: 1    Model/Floor Plan: Sunflower-Elev A

Inv.3272	2 - LOCATION: KITCHEN PENINSULA  TO LOCATE TWO (2) STANDARD POTLIGHTS INCLUDED IN OFFER TO BE EQUALLY SPACED AND CENTRED ABOVE PENINSULA  SEPARATE SWITCH HAS BEEN PURCHASED  Line 41303    Note: SEE SKETCH ATTACHED  10Oct15 / 10Oct15	
Inv.3272	1 - LOCATION: KITCHEN PENINSULA  SUPPLY AND INSTALL ADDITIONAL INTERIOR SINGLE POLE SWITCH TO OPERATE TWO (2) POTLIGHTS ABOVE PENINSULA IN KITCHEN  DO NOT DELETE STANDARD CEILING FIXTURES IN KITCHEN/BREAKFAST  Line 41304    Note: LOCATION AS PER SKETCH ATTACHED.  10Oct15 / 10Oct15	
Inv.3272	1 - LOCATION: KITCHEN  SUPPLY AND INSTALL ADDITIONAL INTERIOR RECEPTACLE ON SEPARATE CIRCUIT (IE: MICROWAVE, FREEZER)  TO ACCOMMODATE OVER THE RANGE MICROWAVE  Line 41310    Note: LOCATION AS PER SKETCH ATTACHED.  10Oct15 / 10Oct15	

HEATING AND AIR CONDITIONING

Inv.3272	1 - GAS LINE - ROUGH-IN ONLY - FOR STOVE TO INCLUDE 110V CODE REQUIREMENT  Line 41307    Note:  10Oct15 / 10Oct15	
----------	--	--

MISCELLANEOUS

Inv.3272	1 - BONUS CREDIT (AS INCLUDED IN OFFER)  Line 41342    Note:  10Oct15 / 10Oct15	
----------	---	--

PLUMBING

Inv.3272	1 - SUPPLY AND INSTALL WATERLINE ROUGH-IN TO THE FRIDGE LOCATION (NO HOOK UP)  Line 41308    Note: LOCATION AS PER SKETCH ATTACHED.  10Oct15 / 10Oct15	
Inv.3272	1 - PLUMBING EXTRAS - UNDERMOUNT VANITY SINK (GRANITE PRICED SEPARATELY)  Line 41339    Note:  10Oct15 / 10Oct15	
Inv.3272	1 - LOCATION: POWDER ROOM  SUPPLY AND INSTALL UPGRADE SINK TO POWDER ROOM CATENA RECTANGULAR UNDERMOUNT SINK 4210-CIY WHITE  Line 41340    Note:  10Oct15 / 10Oct15	



CONSTRUCTION SUMMARY

North 88 Developments Inc. / North 88

Lot/Unit: 21 Block 3    Phase/Building: 1    Model/Floor Plan: Sunflower-Elev A

Inv.3272	1 - LOCATION: POWDER ROOM	
	SUPPLY AND INSTALL UPGRADE FAUCET TO POWDER ROOM MOEN VOSS COLLECTION MODEL #6903 CHROME (SINGLE HOLE)	
Line 41341	Note:	
10Oct15 / 10Oct15		

EXTRAS AS PER OFFER

Note:	
-------	--

Purchaser: Tao Wang (Maggie)

Property: 21 Block 3 of Plan -

Telephone Res. / Bus: (647) 717-8527

Project: North 88 Developments Inc.

Decor Advisor: Steffanee Appio

Model and Elevation: Sunflower-Elev A

Layout Changes: ☐ Yes ☒ No Sketch Attached: ☒ Yes ☐ No Exterior Colour Scheme:

### 1. Cabinetry

	Style and Colour	Counter Top	Hardware
Kitchen / Breakfast	CLASSIC - WELLAND WHITE SUGAR	UBA TUBA - STD SQ EDGE	HANLDE 9677
Kitchen Island	N/A	N/A	N/A
Laundry Room	N/A	N/A	N/A
Powder Room	NEWPORT MAPLE SHALE GREY CL	9141 ICE SNOW STD SQ EDGE	HANDLE 9661
Main Bathroom	CLASSIC - OTTAWA PAINT MACADEMIA	INUKSHUK CARBON P-346-LM	HANDLE 9671
Master Ensuite Bathroom	CLASSIC - LANCASTER PAINT CANNOLI	KALAHARI TOPAZ 4588K-07	HANDLE 9671
Second Ensuite Bathroom (If Applicable)	CLASSIC - LANCASTER PAINT CANNOLI	KALAHARI TOPAZ 4588K-07	HANDLE 9671
	BEDROOM 4 ENSUITE		

### Appliances

#### Custom Size Fridge

☐ Yes ☒ No

#### Valance Lighting

☐ Yes ☒ No

#### Microwave / Range Hood

☒ Yes ☐ No

#### Cooktop / Rangetop

☐ Yes ☒ No

#### Built in Wall Oven

☐ Yes ☒ No

#### Slide-in Range

☒ Yes ☐ No

### Comment

\*\*\*\*\*EXTRAS - UPGRADE COUNTER-TOP IN POWDER ROOM - CAESARSTONE 9141 ICE SNOW

STANDARD SQUARE EDGE TO KITCHEN GRANITE

### 2. Flooring

#### Selection

FOYER	12 X 12 VENINA BLACK (TH.VN.BLK.1212)
Main Hall	12 X 12 VENINA BLACK (TH.VN.BLK.1212) LOWER LEVEL HALL
Back Hall	N/A
Breakfast	STD GENERATIONS RED OAK - 3/4" X 3-5/8" GRAPHITE
Laundry Room	12 X 12 VENINA BLACK (TH.VN.BLK.1212)
Kitchen	STD GENERATIONS RED OAK - 3/4" X 3-5/8" GRAPHITE
Powder Room	12 X 12 VENINA WHITE (TH.VN.WHT.1212)
Main Bathroom	13 X 13 REFLEX BONE (GE.RF.BON.1313)
Master Ensuite	13 X 13 REFLEX OLIVE (GE.RF.BON.1313)
Bathroom (If Applicable)	13 X 13 REFLEX OLIVE (GE.RF.BON.1313) - BEDROOM 4 ENSUITE
Mud Room	N/A
Living Room	STD GENERATIONS RED OAK - 3/4" X 3-5/8" GRAPHITE
Dining Room	STD GENERATIONS RED OAK - 3/4" X 3-5/8" GRAPHITE
Family / Great Room	N/A
Den / Library / Study	N/A
Basement Landing (If Applies)	N/A
Lower Landing (If Applicable)	STD GENERATIONS RED OAK - 3/4" X 3-5/8" GRAPHITE
Upper Landing	STD GENERATIONS RED OAK - 3/4" X 3-5/8" GRAPHITE
Upper Hall	STD PAPILO - 19513 PALE FACES WITH STANDARD UNDERPAD
Master Bedroom	STD PAPILO - 19513 PALE FACES WITH STANDARD UNDERPAD
Bedroom #2	STD PAPILO - 19513 PALE FACES WITH STANDARD UNDERPAD
Bedroom #3	STD PAPILO - 19513 PALE FACES WITH STANDARD UNDERPAD
Bedroom #4	STD PAPILO - 19513 PALE FACES WITH STANDARD UNDERPAD
Bedroom #5	N/A

Flooring Continued on Page 2

Initial:

*TW*

Page 1 of 3





## INTERIOR COLOUR SCHEME

N88  
lot 21

Purchaser: Tao Wang (Maggie)

Property: 21 Block 3 of Plan -

Telephone Res. / Bus: (647) 717-8527

Project: North 88 Developments Inc.

Decor Advisor: Steffanee Appio

Model and Elevation: Sunflower-Elev A

## 2. Flooring - Continued -

Upgrade Underpad	Type	Area
	STANDARD	ALL BEDROOMS AND UPPER HALL
Carpet on Stairs	Capped	Runner - *Upgrade
Comment	N/A	N/A
STANDARD PAPILO CARPET - 19513 PALES FACES WITH STANDARD UNDERPAD		

## 3. Plumbing Fixtures / Faucets

Kitchen	STD	Second Ensuite		Powder Room	UPGRADE
Master Ensuite	STD			Other Room	
Main Bathroom	STD				

## Comment

\*\*\*\*\*EXTRAS\*\*\*\*UPGRADE FAUCET IN POWDER ROOM - MOEN VOSS COLLECTION MODEL 6903 CHROME (SINGLE HOLE)

## 4. Wall Tile

	Tile Selection	Listello	Insert	Insert Selection
Main Bathroom	8 X 10 REFLECTION BONE (QT.RF.BON.0810)	<input type="checkbox"/>	<input type="checkbox"/>	
Master Ensuite				
Tub Deck	N/A	<input type="checkbox"/>	<input type="checkbox"/>	
Tub Apron	N/A	<input type="checkbox"/>	<input type="checkbox"/>	
Tub Surround	N/A	<input type="checkbox"/>	<input type="checkbox"/>	
Shower Stall	8 X 10 REFLECTION OLIVE (QT.RF.BON.0810)	<input type="checkbox"/>	<input type="checkbox"/>	
Second Ensuite	8 X 10 REFLECTION OLIVE (QT.RF.BON.0810)	<input type="checkbox"/>	<input type="checkbox"/>	
	BEDROOM 4 ENSUITE SHOWER STALL	<input type="checkbox"/>	<input type="checkbox"/>	
		<input type="checkbox"/>	<input type="checkbox"/>	
Kitchen Backsplash	N/A	<input type="checkbox"/>	<input type="checkbox"/>	
Complete Backsplash	N/A	<input type="checkbox"/>	<input type="checkbox"/>	

## Comment

## 5. Fireplace

	Living Room			Family Room			Other Room - Specify		
	Purchased	As Per Plan	N/A	Purchased	As Per Plan	N/A	Purchased	As Per Plan	N/A
Fireplace Type	<input type="radio"/>	<input checked="" type="radio"/>	<input type="radio"/>	<input type="radio"/>	<input type="radio"/>	<input type="radio"/>	<input type="radio"/>	<input type="radio"/>	<input type="radio"/>
Mantle Type	3 SIDED ELECTRIC								
Over Mantle									
Colour / Stain									
Surround									
Hearth									
Comment									

Initial:

TW

Page 2 of 3

Purchaser: Tao Wang (Maggie)  
 Telephone Res. / Bus: (647) 717-8527  
 Decor Advisor: Steffanee Appio

Property: 21 Block 3 of Plan -  
 Project: North 88 Developments Inc.  
 Model and Elevation: Sunflower-Elev A

### 6. Trim Carpentry

Door Hardware

Interior Trim

Comment

#### Interior Doors

☐ 2 Panel Arch Top

☒ 2 Panel Square Top

☐ 6 Panel



Initial for Door Style TW

### 7. Railings and Pickets

Railing Package

Railing Colour  Picket Colour

Wood Stairs ☐ No ☒ Oak Tread Colour

Comment

STAIN ON STAIRS TO COMPLIMENT HARDWOOD - GRAPHITE

### 8. Plaster Mouldings and Medallions

Foyer   Kitchen/Breakfast

Main Hall   Den/Library

Living Room   Lower Landing

Dining Room

Family Room

Comment

### 9. Wall Paint

#### Smooth Ceilings

☒ First Floor

☐ First Floor incl. Second Floor Hall

☐ First and Second Floor

☐ Throughout

☐ Not Applicable

Trim Paint

### 10. Additional Comments

SMOOTH CEILINGS ARE APPLICABLE TO 9' FOOT CEILING ON MAIN FLOOR ONLY

### 11. Disclaimers and Notes

- Colours of all materials are as close as possible to builder's selection, but not necessarily identical due to variances in manufacturing.
- Any extras listed above are null and void unless accompanied by a separate invoice/amendment. Said invoice must be paid in full.
- The Purchaser acknowledges that after Interior Colour Selection form is signed and dated, no further changes will be permitted other than re-selection due to unavailability. TW Purchaser's Initials
- The Purchaser acknowledges reading and accepting the "Senator Homes Décor Centre Disclaimers" form. This document contains other miscellaneous disclaimers.

This Interior Colour Selection is final and approved by:

Purchaser:

Signature: TW Date: \_\_\_\_\_

Vendor: [Signature]

North 88 Developments Inc.



# Voss

Transitional

N88  
Lot 21

SENATOR HOMES  
DECOR CENTRE

DATE: 07/12/15  
INITIALS: JW

hot # 21  
north 88



Powder Room

**Single Handle Lavatory Faucet**  
Model 6903†

(1 or 3 hole application)

Chrome:	\$ 396.90
Other:	<del>\$ 643.44</del>

**Centreset Lavatory Faucet with Pop-Up Drain**  
Model 6901†

Chrome:	\$ 381.50
Other:	\$ 597.03



**Widespread Lavatory Faucet with Pop-Up Drain**  
Model 69000 / T6905†

Chrome:	\$ 591.71
Other:	\$ 835.87



**Wall Mount Lavatory Faucet with Drain**  
Model 9700 / T6906† / 140780†

Chrome:	\$ 772.24
Other:	\$ 1,067.78

Matching tub drain assembly available. Please see *Bath Hardware and Home Care* Section.  
† To order, combine the model number with one of these finish letters



Chrome  
(use faucet number only)



BN



ORB

**MOEN**  
Buy it for looks. Buy it for life.®



NP8  
Lot 21

# SUNFLOWER TH2002

SENATOR HOMES  
DESIGN CENTRE

DATE: 01/10/14

INITIALS: TW

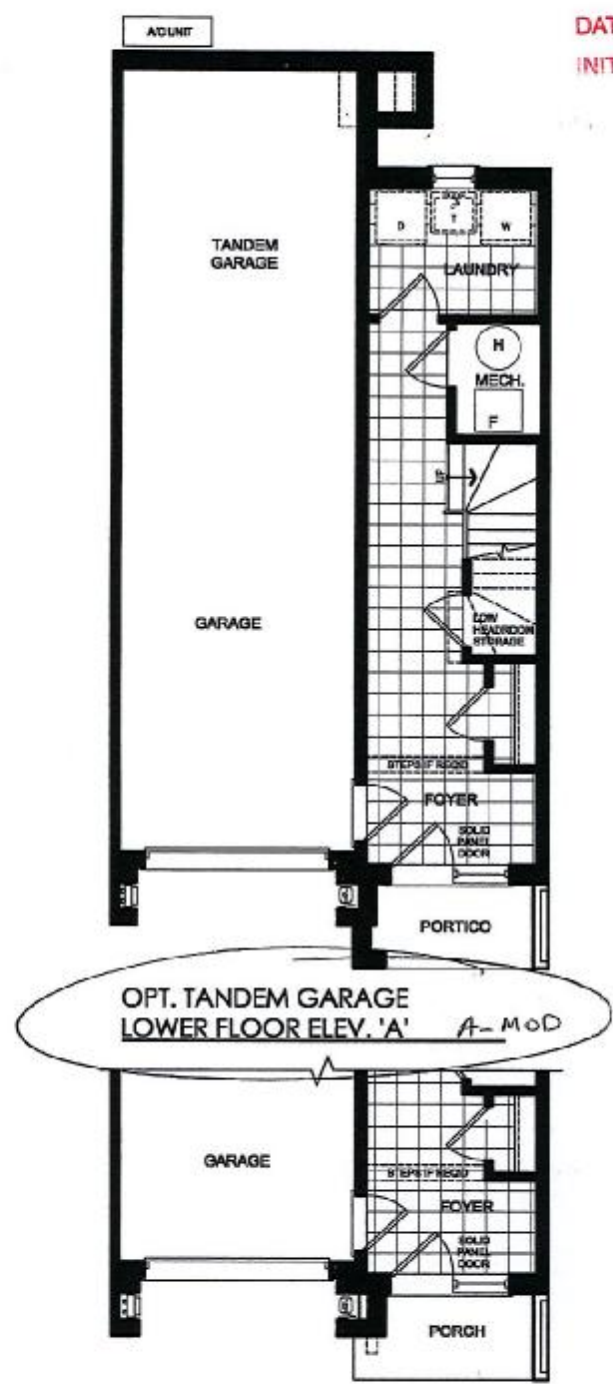

Lot 21

Feb 25/2015

This plan is not to scale and subject to architectural review and revision, including without limitation, the Unit being constructed with a layout that is the reverse of that set out above. All drawings, floorplans, materials, specifications, details and dimensions, if any, are approximate and subject to change without notice. Bulkheads are not shown on this plan and may be located in areas of the Unit. Terraces, balconies and patios, if any, are exclusive use common elements, shown for display purposes only and location and size are subject to change without notice. Number of steps, window location, size and type may vary without notice. - March 13, 2014.

# SUNFLOWER TH2002

N88  
Lot 21

SENATOR HOMES  
DECOR CENTRE

DATE: 07/10/19  
INITIALS: TW

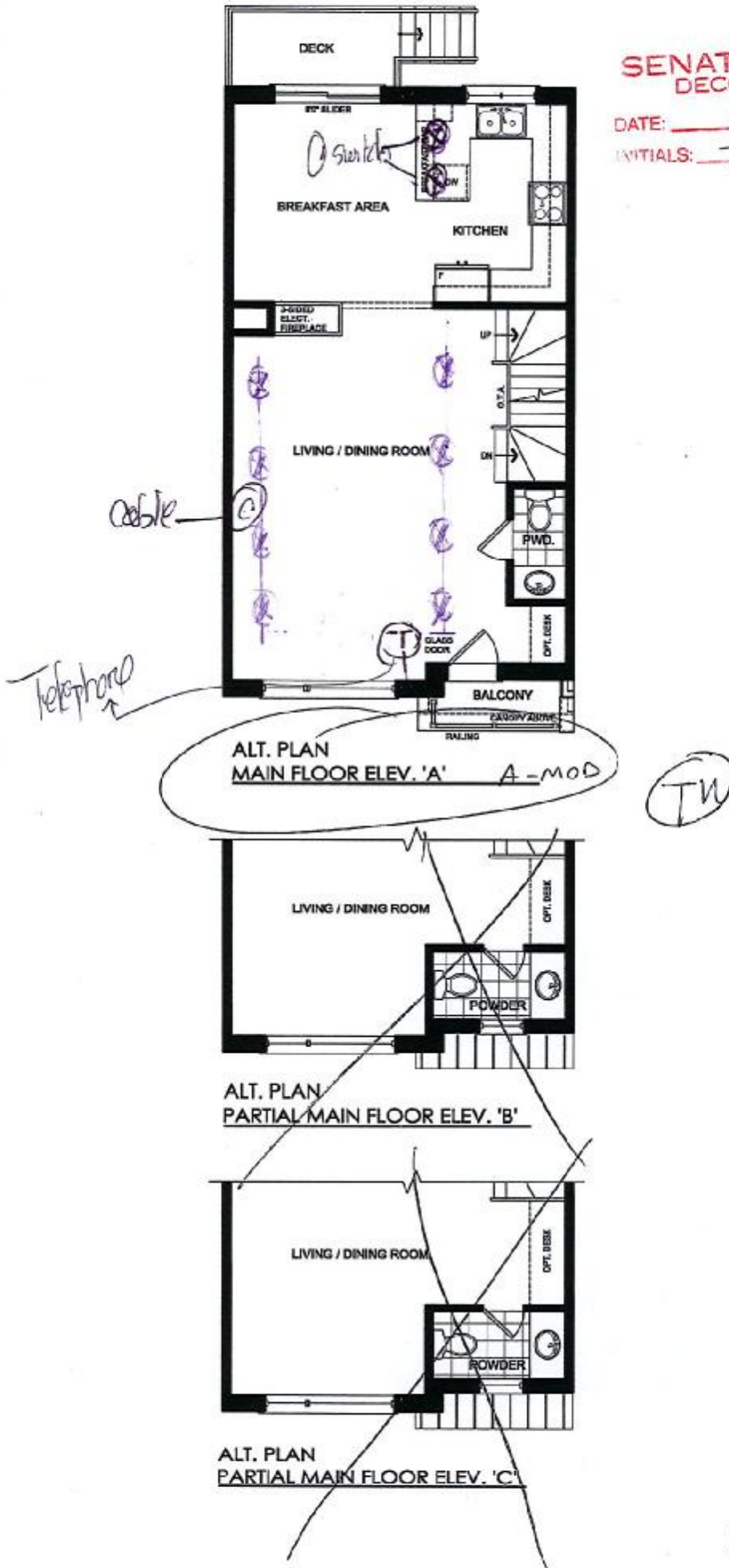

Lot 21

Feb 25/2015

This plan is not to scale and subject to architectural review and revision, including without limitation, the Unit being constructed with a layout that is the reverse of that set out above. All drawings, floorplans, materials, specifications, details and dimensions, if any, are approximate and subject to change without notice. Bulkheads are not shown on this plan and may be located in areas of the Unit. Terraces, balconies and patios, if any, are exclusive use common elements, shown for display purposes only and location and size are subject to change without notice. Number of steps, window location, size and type may vary without notice. - March 13, 2014.

# SUNFLOWER TH2002

N 88  
Lot 21

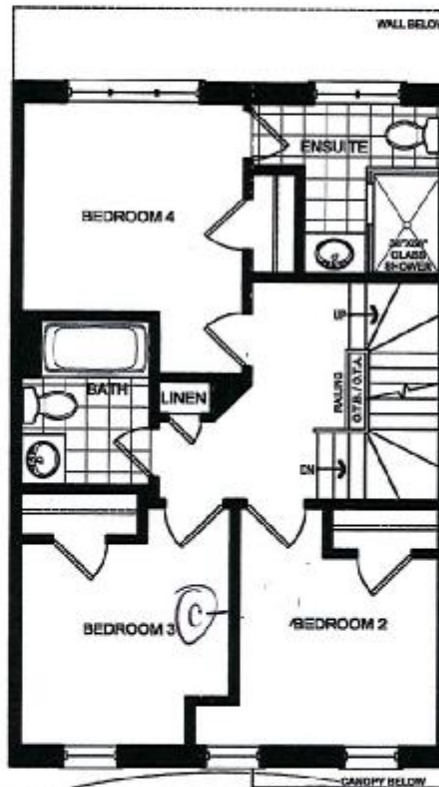

**SENATOR HOMES  
DECOR CENTRE**

DATE: 07/10/15

INITIALS: TW

MOD. PLANS FOR LOTS 15-23  
SECOND FLOOR ELEV. 'A' A-mod

TW

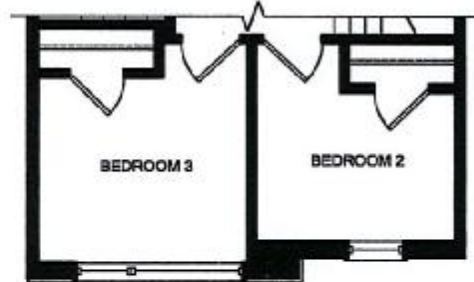

MOD. PLANS FOR LOTS 15-23  
PARTIAL SECOND FLOOR ELEV. 'B'

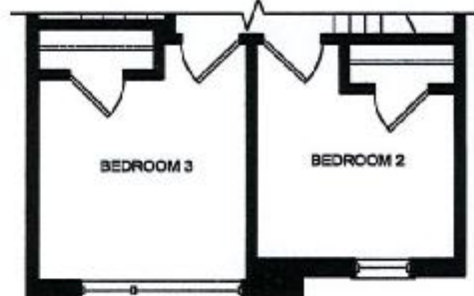

MOD. PLANS FOR LOTS 15-23  
PARTIAL SECOND FLOOR ELEV. 'C'

Lot 21

Feb 25/2015



SUNFLOWER  
TH2002

N88

Lot 21

SENATOR HOMES  
DECOR CENTRE

DATE:

07/10/15

INITIALS:

TW



MOD. PLANS FOR LOTS 15-23  
THIRD FLOOR ELEV. 'A'

A-MSP

TW

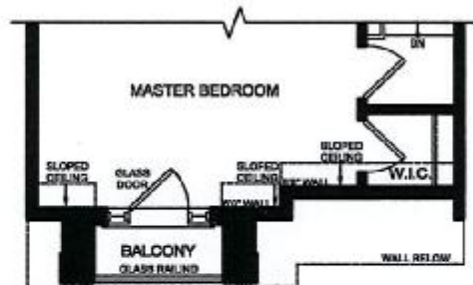

MOD. PLANS FOR LOTS 15-23  
PARTIAL THIRD FLOOR ELEV. 'B'

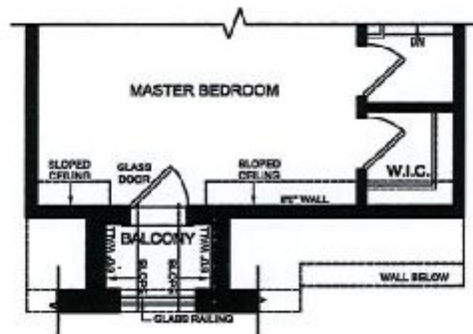

MOD. PLANS FOR LOTS 15-23  
PARTIAL THIRD FLOOR ELEV. 'C'

LOT 21

Feb 25/2015





## Slide-In Ranges

FGGS3065PF

30" Gas



### Product Dimensions

Height (Max.)	36-5/8"
Width	30"
Depth	28-5/16"

### More Easy-To-Use Features

#### Effortless™ Temperature Probe with Auto Keep Warm

The Effortless™ Temperature Probe allows you to set the desired finished temperature and alerts you when that temperature has been reached. The oven then holds the desired temperature of the meat by switching to a keep warm function for better cooking results.

#### Effortless™ Convection

Takes the guesswork out of convection cooking — our oven automatically adjust standard baking temperatures to convection temperatures for consistent results.

Sabbath Mode (Star-K® Certified)

Available in:



Stainless  
(F)

Burners	BTU
Right Front	17,000
Right Rear	5,000
Left Front	9,500
Left Rear	15,000

\*Based on single rack cooking performance, not set temperature, using Quick Preheat.

### Signature Features



#### Quick Preheat

Preheat in just a few minutes.\*



#### True Convection

Single convection fan circulates hot air throughout the oven for faster and more even multi-rack baking.



#### Quick Boil

Get meals on the table faster with quick boil — water boils faster than the traditional setting.



#### Smudge-Proof™ Stainless Steel

Reduces finger-prints and smudges so it's easy to clean.

frigidaire.ca

SENATOR HOMES  
DECOR CENTRE

DATE: 07/01/15  
INITIALS: TW  
lot #21



N88-10T  
21

Features	
Oven Control/Timing System	Express-Select®
Surface Type	Black Porcelain
Sealed Gas Burners	Yes
Grates	Continuous Cast Iron w/Black Matte Finish
Window	Extra-Large
Exterior Door Finish	Smudge-Proof™ Stainless Steel
Handle Design	Stainless Steel
Exterior Finish (Side Panels)	Black
Convection System	True Convection
Oven Cleaning System	Self-Clean
Drawer Functionality	Storage
Oven Controls	
Bake/Broil	Yes/Variable (400-550 °F)
Effortless™ Convection Conversion	Yes
Convection Bake/Broil/Roast	Yes/No/Yes
Quick Preheat	Yes
My Favourite	
Chicken Nugget Button	
Pizza Button	
Slow Cook	
Effortless™ Temperature Probe	Yes
Keep Warm	Yes
Add-a-Minute	
Delay Start	Yes/2, 3, 4 Hours
Self-Clean/Clean Options	Yes
Steam Clean	
Delay Clean	2, 3, 4 Hours
Kitchen Timer/Timed Cook Option	Yes/Yes
Auto Oven Shut-Off	6 Hours
Lower Drawer Control	
Cooktop Features	
Right Front Burner (BTU)	17,000
Right Rear Burner (BTU)	5,000
Left Front Burner (BTU)	9,500
Left Rear Burner (BTU)	15,000
Oven Features	
Capacity (Cu.Ft.)	4.5
Oven Light	7
Rack Configuration	1 Heavy Duty, 1 Offset, 1 Auto
Baking System	Even Baking Technology
Broiling System	Vari-Broil™
Bake Burner/Broil Burner (BTU)	18,000/11,500
Drawer Rack	
Certifications	
Sabbath Mode (Star-K® Certified)	Yes
Specifications	
Oven Interior (H x W x D)	17-1/2" x 24-1/8" x 18-3/4"
Power Supply Connection Location	Left Bottom Rear
Gas Supply Connection Location	Right Bottom Rear
LP Gas Conversion Kit	Included
Voltage Rating	120V/50Hz/15A
Conn. Load (kW Rating) @ 120 Volts	.64 kW
Amps @ 120 Volts	15
Minimum Circuit Required (Amps)	15
Shipping Weight (Approx.)	225 Lbs.

For use on adequately wired 120V, dedicated circuit having 2-wire service with a separate ground wire. Appliance must be grounded for safe operation.

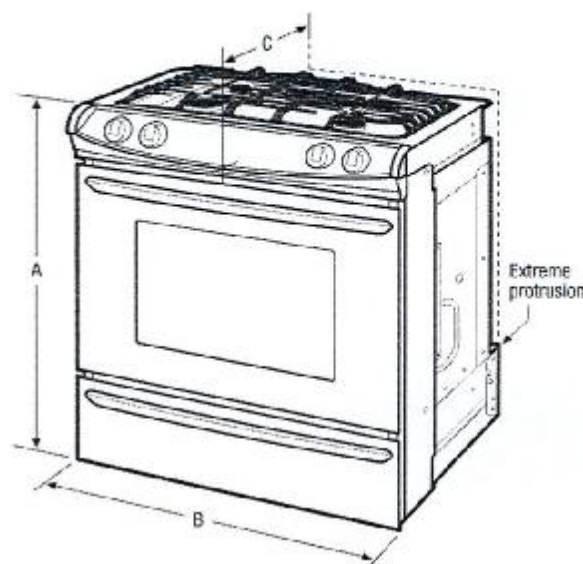

NOTE: For planning purposes only. Always consult local and national electric and gas codes. Refer to Product Installation Guide for detailed installation instructions on the web at [frigidaire.ca](http://frigidaire.ca).



Product Dimensions		Cutout Dimensions	
A- Height (Min./Max.)	35-7/8" / 36-5/8"	Height (Min./Max.)	35-7/8" / 36-5/8"
B- Width	30"	Width (Min./Max.)*	29-15/16" / 30-1/16"
C- Depth	28-5/16"	Depth (Min./Max.)**	21-3/4" / 22-1/8"
Depth with Door Open 90°	47-9/16"		

\*Cutout and countertop cutout width should match.  
\*\*24" with optional backguard installed.

Accessories information available on the web at [frigidaire.ca](http://frigidaire.ca)

**FRIGIDAIRE**

CANADA • 5855 Terry Fox Way • Mississauga, ON L5V 3E4 • 1-800-265-8352 • [frigidaire.ca](http://frigidaire.ca)

FGGS3065PF 07/14

© 2014 Electrolux Major Appliances, NA

Specifications subject to change.  
Printed in Canada

**SENATOR HOMES**  
DECOR CENTRE

DATE: Oct 10/15

INITIALS: TW

lot #21

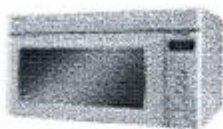

Microwave Ovens Over-the-Range

Over-the-Range NN-SD291S

N88  
Lot 21

Model Number		NN-SD291S
Type		Over-the-range / Mid-size
Capacity		2.0 cu.ft.
Technology		Inverter <sup>®</sup>
Power	Microwave	1,100 W
	Grill	NA
	Grill Power Level	NA
	Convection	NA
Combination	Microwave + Grill	NA
	Power Level	NA
Design	Colour	Stainless Steel (fingerprint proof)
	Dial / Button	Blue LED dial × 2
	Door Release	Push open
	Finish	Half mirror
Control Panel	Panel Design	Dials + Buttons
Display	Type	6 Digit Blue LED
	Colour	Blue
	Back Light	yes
Power Level + Other.	Power Level	10
	Delay Start	yes
	Clock	12 Hour

SENATOR HOMES  
DECOR CENTRE

DATE: Oct 10/15

INITIALS: tw

lot 21

		Child Lock	yes	N88 Lot 21
		Stage Cooking	5 Stage	
Menu		Sensor	yes	
		Turbo Defrost	yes	
		Popcorn	yes	
		Keep Warm	yes (up to 30 minutes)	
		Quick Min	yes (up to 10 minutes)	
		Auto Reheat	Sensor Reheat	
		# of Auto Cook Categories	15	
Turntable Size			300 mm	
Accessory			Glass tray, Oven rack	
Trim Kit			NA	
Power Source			120 V / 60 Hz	
Power Consumption		Microwave	1,440 W	
		Grill	NA	
		Combination	NA	
Cooking Power		Microwave	1,100 W	
		Grill	NA	
Ventilation Power: Noise Level			Super 450 CFM: 60 dB Turbo 300 CFM: 55 dB High 160 CFM: 49 dB Low 130 CFM: 40 dB	
Dimensions		Outside (H × W × D)	418 × 759 × 393 mm	
		Oven (H × W × D)	242 × 591 × 367 mm	
Weight		Net	25 kg	

SENATOR HOMES  
DECOR CENTRE

DATE: 07/10/15

INITIALS: TW

hac-#21