



**PURCHASER'S EXTRAS**  
**North 88 - North 88 Developments Inc.**

**PURCHASERS:** Lin Yang and POA: Ms. Ying Wang

LOT NUMBER	PHASE	HOUSE TYPE
16 Block 2	1	Sunflower-Elev A

**EXTRAS/UPGRADES INCLUDED IN PURCHASE PRICE**

- 1). **5 FREE APPLIANCES** - FRIDGE, STOVE, WASHER, DRYER, AND DISHWASHER (**SUPPLIED ONLY NOT INSTALLED**, FROM BUILDERS STANDARD LINE) \*\*\* TO ARRANGE DELIVERY - CALL THE BRICK COMMERCIAL SALES DIVISION **1-877-843-2742**
- 2). **Bell Fibe Line:** 6 Months Free TV, Phone and Internet Services. As per Bell offer. See certificate for details.

**This is your direction to install the above extras in accordance with the following terms and conditions:**

1. In the event the work on the house has progressed beyond the point where the items covered by this extra cannot be installed without entailing any unusual expense, then this order is to be cancelled and any deposit paid in connection with the same is to be refunded to the purchaser.
2. The Vendor will undertake to incorporate the work covered by the sales extra in the construction of the house but will not be liable to the purchaser in any way, if for any reason the work covered by the extra is not carried out. In that event, any monies paid in connection with the same shall be returned to the purchaser.
3. It is understood and agreed that if for any reason whatsoever the transaction of Purchase and Sale is not completed, the total cost of extras ordered are not refundable to the Purchaser(s).
4. Extras or changes will not be processed unless signed by the Vendor.
5. These extras may not be amended without the written consent of North 88 Developments Inc.
6. The purchaser(s) and the builder acknowledge and agree that this "Purchaser's Extra" form shall not be deemed to be part of the agreement of purchase and sale entered into between them, nor an addendum thereto.

CONSTRUCTION SCHEDULING APPROVAL	
PER:	_____
DATE:	_____



CONSTRUCTION SUMMARY

North 88 Developments Inc. / North 88

Lot/Unit: 16 Block 2    Phase/Building: 1    Model/Floor Plan: Sunflower-Elev A

CABINETRY

Inv.2922	1 - SUPPLY AND INSTALL UPGRADE 1 - CLASSIC II LINE KITCHEN CABINETS	
Line 38660	Note:	
2Apr15 / 14Aug15		

CABINETRY ACCESSORIES

Inv.2922	3 - SUPPLY AND INSTALL LIGHT VALANCE - NOT APPLICABLE FOR THERMOVISION - PRICE PER 8 FOOT LENGTH	
Line 38713	Note:	
2Apr15 / 14Aug15		

Inv.2922	1 - SUPPLY AND INSTALL FASCIA CEILING PANEL FOR CROWN MOULDING PRICE INCLUDES STANDARD CROWN MOUNDING	
Line 38717	Note:	
2Apr15 / 14Aug15		

CABINETRY APPLIANCE - FRIDGE

Inv.2922	1 - SUPPLY AND INSTALL 59 CM FRIDGE CABINET - DEEP - UPGRADE 1	
Line 38736	Note: NEXT TO THE DUAL APPLIANCE CABINET (PURCHASED SEPARATELY)	
2Apr15 / 14Aug15		

Inv.2922	1 - SUPPLY AND INSTALL ACCOMMODATION FOR CUSTOM FRIDGE OPENING. SEE SPECS ATTACHED	
Line 38739	Note:	
2Apr15 / 14Aug15		

CABINETRY HARDWARE

Inv.2922	4 - SUPPLY AND INSTALL VANITY - CABINET HARDWARE - UPGRADE 2 - DISPLAY BOARD TO THE: - PWDER ROOM - ENSUITE BDRM 2 - ENSUITE BDRM 3 - MASTER ENSUITE	
Line 38663	Note: ***PLEASE SEE PICTURE ATTACHED AS THE HANDLE HAS A WIDER WIDTH.	
2Apr15 / 14Aug15		

Inv.2922	1 - SUPPLY AND INSTALL KITCHEN - CABINET HARDWARE - UPGRADE 2 - DISPLAY BOARD	
Line 38662	Note:	
2Apr15 / 14Aug15		

Inv.2922	1 - SUPPLY AND INSTALL BASE WASTE / RECYCLE CENTER PULL OUT DOOR - ONLY AVAILABLE IN 45 CM CABINET (2) 35L BINS - PRICE IS PER UNIT	
Line 38737	Note: LOCATION AS PER SKETCH	
2Apr15 / 14Aug15		

CABINETRY MICROWAVE OVEN STOVE COOKTOP

Inv.2922	1 - BUILT IN DOUBLE APPLIANCE CABINET WITH DRAWER BELOW - TRIM KIT REQUIRED - PURCHASER MUST SUPPLY SPECS - UPGRADE 1	
Line 38707	Note:	
2Apr15 / 14Aug15		



CONSTRUCTION SUMMARY

North 88 Developments Inc. / North 88

Lot/Unit: 16 Block 2    Phase/Building: 1    Model/Floor Plan: Sunflower-Elev A

Inv.2922	1 - COOKTOP CABINET (FULL HEIGHT) WITH FALSE TOP DRAWER AND POT & PANS DRAWERS BELOW - PURCHASER MUST SUPPLY SPECS - UPGRADE 1	
Line 38709	Note:	
2Apr15 / 14Aug15		

CABINETRY MISCELLANEOUS

Inv.2922	1 - SUPPLY AND INSTALL ACCOMMODATION FOR FUTURE CHIMNEY STYLE HOOD FAN IN THE KITCHEN	
Line 38738	Note: LOCATION AS PER SKETCH	
2Apr15 / 14Aug15		

CABINETRY VANITY

Inv.2922	4 - SUPPLY AND INSTALL VANITY BANK OF DRAWERS - 55 CM MAXIMUM - STANDARD LINE TO THE: - ENSUITE 2 [X2] - ENSUITE 3 [X2]	
Line 38718	Note:	
2Apr15 / 14Aug15		

CABINETRY WALL AND HUTCH

Inv.2922	2 - SUPPLY AND INSTALL GLASS DOOR CLEAR - WHITE CABINET INTERIOR - UPGRADE 1	
Line 38715	Note:	
2Apr15 / 14Aug15		
Inv.2922	2 - SUPPLY AND INSTALL MATCHING INTERIOR FOR GLASS DOOR CABINETS - PRICE IS PER CABINET - UPGRADE 1	
Line 38716	Note:	
2Apr15 / 14Aug15		

COUNTER TOP

Inv.2922	1 - SUPPLY AND INSTALL QUARTZ COUNTERTOP IN THE KITCHEN	
Line 38661	Note:	
2Apr15 / 14Aug15		
Inv.2922	1 - SUPPLY AND INSTALL QUARTZ COUNTERTOP LEVEL 3 TO THE ENSUITE IN BEDROOM 2	
Line 38665	Note:	
2Apr15 / 14Aug15		
Inv.2922	1 - SUPPLY AND INSTALL QUARTZ COUNTERTOP LEVEL 5 TO THE MASTER ENSUITE	
Line 38667	Note:	
2Apr15 / 14Aug15		
Inv.2922	1 - SUPPLY AND INSTALL QUARTZ COUNTERTOP LEVEL 3 TO THE POWDER ROOM	
Line 38664	Note:	
2Apr15 / 14Aug15		
Inv.2922	1 - SUPPLY AND INSTALL QUARTZ COUNTERTOP LEVEL 3 TO THE ENSUITE IN BEDROOM 3	
Line 38666	Note:	
2Apr15 / 14Aug15		



CONSTRUCTION SUMMARY

North 88 Developments Inc. / North 88

Lot/Unit: 16 Block 2    Phase/Building: 1    Model/Floor Plan: Sunflower-Elev A

Inv.2922	1 - SUPPLY AND INSTALL GRANITE CUTOUT PROVISION FOR COOKTOP CONDITION	
Line 38708	Note:	
2Apr15 / 14Aug15		

CROWN MOULDING

Inv.2922	1 - SUPPLY AND INSTALL 8 INCH CROWN MOULDING - KITCHEN - BREAKFAST	
Line 38728	Note: PROFILE 401-08	
2Apr15 / 14Aug15		

Inv.2922	1 - SUPPLY AND INSTALL 8 INCH CROWN MOULDING - LIVING - DINING - INSIDE COFFERED	
Line 38729	Note: PROFILE 401-08	
2Apr15 / 14Aug15		

DOORS AND WINDOWS

Inv.2922	3 - SUPPLY AND INSTALL UPGRADED INTERIOR DOOR - IN LIEU OF STANDARD - 5 PANEL LAMI - 80 INCHES TO THE: - MASTER ENSUITE - ENSUITE IN BEDROOM 2 - ENSUITE IN BEDROOM 3	
Line 38731	Note:	
2Apr15 / 14Aug15		

ELECTRICAL

Inv.2922	1 - SUPPLY AND INSTALL FOUR [4] - MINI LOW VOLTAGE HALOGEN POT LIGHT - 1ST FLOOR - IN THE BREAKFAST AREA TO BE ON A SEPARATE SWITCH (PURCHASED SEPARATELY)	
Line 38710	Note: LOCATION SKETCH ATTACHED	
2Apr15 / 14Aug15		

Inv.2922	1 - SUPPLY AND INSTALL - SIX [6] MINI LOW VOLTAGE HALOGEN POT LIGHT - 1ST FLOOR - IN THE LIVING/DINING ROOM. TERMINATE CONNECTION TO SWITCHED OUTLET (OUTLET TO REMAIN) AND USE EXISISTING SWITCH.	
Line 38711	Note: LOCATION SKETCH ATTACHED	
2Apr15 / 14Aug15		

Inv.2922	1 - SUPPLY AND INSTALL ADDITIONAL INTERIOR SINGLE POLE SWITCH TO THE BREAKFAST AREA POTLIGHTS	
Line 38712	Note: LOCATION AS PER SKETCH ATTACHED.	
2Apr15 / 14Aug15		

Inv.2922	1 - SUPPLY AND INSTALL CAPPED CEILING LIGHT ROUGH-IN ONLY ON SEPARATE SINGLE SWITCH OVER THE BREAKFAST BAR TO BE SWITCHED WITH ADDITIONAL CAPPED CEILING ROUGH-IN PURCHASED SEPARATELY.	
Line 38720	Note: LOCATION AS PER SKETCH ATTACHED.	
2Apr15 / 14Aug15		

Inv.2922	1 - SUPPLY AND INSTALL CAPPED CEILING LIGHT ROUGH-IN ONLY ON EXISTING SWITCH OVER THE BREAKFAST BAR TO BE SWITCHED WITH ADDITIONAL CAPPED CEILING ROUGH-IN PURCHASED SEPARATELY.	
Line 38721	Note: LOCATION AS PER SKETCH ATTACHED.	
2Apr15 / 14Aug15		



CONSTRUCTION SUMMARY

North 88 Developments Inc. / North 88

Lot/Unit: 16 Block 2    Phase/Building: 1    Model/Floor Plan: Sunflower-Elev A

Inv.2922	1 - SUPPLY AND INSTALL ADDITIONAL CABLE OUTLET ROUGH-IN ONLY TO BEDROOM 3. APPROXIMATELY 4 FEET +/- FROM THE FLOOR. NEXT TO THE ADDITIONAL ELECTRICAL RECEPTACLE PURCHASED SEPARATELY.	
Line 38722	Note: LOCATION AS PER SKETCH ATTACHED.	
2Apr15 / 14Aug15		
Inv.2922	4 - SUPPLY AND INSTALL ADDITIONAL INTERIOR RECEPTACLE (NOT SEPARATE CIRCUIT) APPROXIMATELY FOUR [4] FEET FROM THE FLOOR TO THE: - MASTER BEDROOM - BEDROOM 2 - BEDROOM 3 - LIVING ROOM	
Line 38723	Note: LOCATION AS PER SKETCH ATTACHED.	
2Apr15 / 14Aug15		
Inv.2922	1 - SUPPLY AND INSTALL LIGHT VALANCE ROUGH IN (INCLUDES 1 SWITCH)	
Line 38734	Note: LOCATION AS PER SKETCH ATTACHED.	
2Apr15 / 14Aug15		
Inv.2922	1 - ALL CABLE TV AND COMPUTER CABLE ROUGH-INS TO BE INSTALLED APPROXIMATELY 4 FEET +/- FROM THE FLOOR NEXT TO THE ADDITIONAL ELECTRICAL RECEPTACLE PURCHASED SEPARATELY.	
Line 38740	Note:	
2Apr15 / 14Aug15		

HARDWOOD

Inv.2922	1 - SUPPLY AND INSTALL 6-1/2" MIRAGE SWEET MEMORIES COLLECTION HAND CRAFTED WHITE OAK IN THE KITCHEN	
Line 38694	Note:	
2Apr15 / 14Aug15		
Inv.2922	1 - SUPPLY AND INSTALL 6-1/2" MIRAGE SWEET MEMORIES COLLECTION HAND CRAFTED WHITE OAK IN THE UPPER HALL	
Line 38697	Note:	
2Apr15 / 14Aug15		
Inv.2922	1 - SUPPLY AND INSTALL 6-1/2" MIRAGE SWEET MEMORIES COLLECTION HAND CRAFTED WHITE OAK IN THE MASTER BEDROOM	
Line 38699	Note:	
2Apr15 / 14Aug15		
Inv.2922	1 - SUPPLY AND INSTALL 6-1/2" MIRAGE SWEET MEMORIES COLLECTION HAND CRAFTED WHITE OAK IN THE BEDROOM 2	
Line 38700	Note:	
2Apr15 / 14Aug15		
Inv.2922	1 - SUPPLY AND INSTALL 6-1/2" MIRAGE SWEET MEMORIES COLLECTION HAND CRAFTED WHITE OAK IN THE BEDROOM 3	
Line 38701	Note:	
2Apr15 / 14Aug15		
Inv.2922	1 - SUPPLY AND INSTALL 6-1/2" MIRAGE SWEET MEMORIES COLLECTION HAND CRAFTED WHITE OAK IN THE 3RD FLOOR LANDING	
Line 38702	Note:	
2Apr15 / 14Aug15		

HEATING AND AIR CONDITIONING



CONSTRUCTION SUMMARY

North 88 Developments Inc. / North 88

Lot/Unit: 16 Block 2    Phase/Building: 1    Model/Floor Plan: Sunflower-Elev A

Inv.2922	1 - GAS LINE - ROUGH-IN ONLY - FIRST CONNECTION- FOR DRYER OR BBQ	
Line 38719	Note:	
2Apr15 / 14Aug15		

MISCELLANEOUS

Inv.2922	1 - DELETE DO NOT SUPPLY AND DO NOT INSTALL MIRRORS THOUGHOUT	
Line 38732	Note:	
2Apr15 / 14Aug15		

PAINT AND DRYWALL

Inv.2922	3 - SUPPLY AND INSTALL SMOOTH CEILINGS ON THE LOWER LEVEL, UPPER LEVEL AND THIRD FLOOR	
Line 38730	Note:	
2Apr15 / 14Aug15		

PLUMBING

Inv.2922	1 - SUPPLY AND INSTALL MOEN 90 DEGREE SERIES SINGLE HANDLE PULL OUT KITCHEN FAUCET MODEL S7597 IN CHROME	
Line 38673	Note:	
2Apr15 / 14Aug15		
Inv.2922	5 - SUPPLY AND INSTALL MOEN 90 DEGREE SERIES SINGLE HANDLE LAVATORY FAUCET WITH POP-UP DRAIN MODEL S6700 IN CHROME IN THE: - POWDER ROOM [X1] - ENSUITE BDRM 2 [X1] - ENSUITE BDRM 3 [X1] - MASTER ENSUITE [X2]	
Line 38671	Note:	
2Apr15 / 14Aug15		
Inv.2922	5 - SUPPLY AND INSTALL AMERICAN STANDARD LOFT COUNTER VESSEL SINK MODEL 0552.001 IN THE: - POWDER ROOM [X1] - ENSUITE BDRM 2 [X1] - ENSUITE BDRM 3 [X1] - MASTER ENSUITE [X2]	
Line 38670	Note:	
2Apr15 / 14Aug15		
Inv.2922	1 - SUPPLY AND INSTALL MOEN MODERN STYLE SOAP/LOTION DISPENSER MODEL S3947 IN CHROME TO THE KITCHEN	
Line 38672	Note:	
2Apr15 / 14Aug15		
Inv.2922	2 - SUPPLY AND INSTALL INFINITY DRAIN - ACO RESIDENTIAL TROUGH DRAIN IN LIEU OF STANDARD TO THE: - MASTER ENSUITE SHOWER - ENSUITE IN BEDROOM 3 SHOWER	
Line 38724	Note:	
2Apr15 / 14Aug15		
Inv.2922	1 - SUPPLY AND INSTALL MOEN 90 DEGREE SERIES POSITEMP WITH 3 FUNCTION DIVERTER VALVE, SLIDE BAR WITH HANDHELD, SHOWERHEAD AND TUB SPOUT MODEL 62320 / 3372 / 128284 / TS4172 / TS2713EP / S3879EP / A721 IN CHROME TO THE MASTER ENSUITE SHOWER	
Line 38725	Note:	
2Apr15 / 14Aug15		



CONSTRUCTION SUMMARY

North 88 Developments Inc. / North 88

Lot/Unit: 16 Block 2    Phase/Building: 1    Model/Floor Plan: Sunflower-Elev A

Inv.2922	2 - UPPLY AND INSTALL MOEN 90 DEGREE SERIES POSITEMP PRESSURE BALANCING TUB/SHOWER MODEL 62320 / TS2713 IN CHROME TO THE: - ENSUITE IN BEDROOM 2 - ENSUITE IN BEDROOM 3	
Line 38726	Note:	
2Apr15 / 14Aug15		
Inv.2922	3 - SUPPLY AND INSTALL CONTRAC CAYLA 2 PC TOILET MODEL 4782BOV/4781BOVU WITH ELONGATED BOWL, COMFORT HEIGHT, CONCEALED TRAPWAY, AND SOFT CLOSE SEAT TO THE: - MASTER ENSUITE - ENSUITE IN BEDROOM 2 - ENSUITE IN BEDROOM 3	
Line 38727	Note:	
2Apr15 / 14Aug15		
Inv.2922	1 - SUPPLY AND INSTALL MOEN 90 DEGREE SERIES ROMAN TUB WITH HANDHELD SHOWER MODEL 9796 / TS904 IN CHROME TO THE MASTER ENSUITE ROMAN TUB	
Line 38733	Note:	
2Apr15 / 14Aug15		
Inv.2922	1 - SUPPLY AND INSTALL WATERLINE ROUGH-IN TO THE FRIDGE LOCATION (NO HOOK UP)	
Line 38735	Note: LOCATION AS PER SKETCH ATTACHED.	
2Apr15 / 14Aug15		

STAIRS AND RAILING

Inv.2922	1 - SUPPLY AND INSTALL UPGRADE 5 RAILING PACKAGE. WINDSOR OAK, PICKETS - STEEL 1/2" SQUARE, SINGLE COLLAR/DOUBLE COLLAR, WITH SHOES FLAT BLACK, POSTS 3-1/2" SQUARE, CHAMFERED, WITH CAP OAK	
Line 38704	Note:	
2Apr15 / 14Aug15		

TILE

Inv.2922	1 - SUPPLY AND INSTALL 2ND UPGRADE TILE FLOOR TO THE MASTER ENSUITE	
Line 38681	Note:	
2Apr15 / 14Aug15		
Inv.2922	1 - SUPPLY AND INSTALL 2ND UPGRADE TILE FLOOR TO THE LAUNDRY	
Line 38677	Note:	
2Apr15 / 14Aug15		
Inv.2922	1 - SUPPLY AND INSTALL 2ND UPGRADE TILE FLOOR TO THE ENSUITE IN BEDROOM 2	
Line 38679	Note:	
2Apr15 / 14Aug15		
Inv.2922	1 - SUPPLY AND INSTALL 2ND UPGRADE TILE FLOOR TO THE FOYER & LOWER HALL	
Line 38674	Note:	
2Apr15 / 14Aug15		
Inv.2922	1 - SUPPLY AND INSTALL 2ND UPGRADE TILE FLOOR TO THE POWDER ROOM	
Line 38678	Note:	
2Apr15 / 14Aug15		



CONSTRUCTION SUMMARY

North 88 Developments Inc. / North 88

Lot/Unit: 16 Block 2    Phase/Building: 1    Model/Floor Plan: Sunflower-Elev A

Inv.2922	1 - SUPPLY AND INSTALL 2ND UPGRADE TILE FLOOR TO THE ENSUITE IN BEDROOM 3	
Line 38680	Note:	
2Apr15 / 14Aug15		
Inv.2922	1 - SUPPLY AND INSTALL 1ST UPGRADE WALL TILE TO THE MASTER ENSUITE	
Line 38682	Note:	
2Apr15 / 14Aug15		
Inv.2922	1 - SUPPLY AND INSTALL 9TH UPGRADE WALL TILE TO THE ENSUITE IN BEDROOM 2 BATH/SHOWER	
Line 38685	Note:	
2Apr15 / 14Aug15		
Inv.2922	1 - SUPPLY AND INSTALL 9TH UPGRADE WALL TILE TO THE ENSUITE IN BEDROOM 3 SHOWER	
Line 38686	Note:	
2Apr15 / 14Aug15		
Inv.2922	1 - SUPPLY AND INSTALL 9TH UPGRADE WALL TILE TO THE MASTER ENSUITE ISHOWER	
Line 38687	Note:	
2Apr15 / 14Aug15		
Inv.2922	1 - SUPPLY AND INSTALL 9TH UPGRADE FLOOR TILE TO THE MASTER ENSUITE SHOWER FLOOR	
Line 38688	Note:	
2Apr15 / 14Aug15		
Inv.2922	1 - SUPPLY AND INSTALL 9TH UPGRADE FLOOR TILE TO THE ENSUITE IN THE BEDROOM 3 SHOWER FLOOR	
Line 38689	Note:	
2Apr15 / 14Aug15		
Inv.2922	1 - SUPPLY AND INSTALL BACKSPLASH - MARBLE BACKSPLASH - ABOVE COUNTER & BEHIND STOVE ONLY	
Line 38692	Note:	
2Apr15 / 14Aug15		
Inv.2922	1 - SUPPLY AND INSTALL 6-1/2" MIRAGE SWEET MEMORIES COLLECTION HAND CRAFTED WHITE OAK IN THE BREAKFAST	
Line 38695	Note:	
2Apr15 / 14Aug15		
Inv.2922	1 - SUPPLY AND INSTALL 6-1/2" MIRAGE SWEET MEMORIES COLLECTION HAND CRAFTED WHITE OAK IN THE LIVING/DINING ROOM	
Line 38696	Note:	
2Apr15 / 14Aug15		

TRIM

Inv.2922	1 - SUPPLY AND INSTALL UPGRADE TRIM THROUGHOUT. 7-1/4" BASEBOARD & 3-1/2" CASING	
Line 38703	Note:	
2Apr15 / 14Aug15		





**CONSTRUCTION SUMMARY**

**North 88 Developments Inc. / North 88**

**Lot/Unit: 16 Block 2    Phase/Building: 1    Model/Floor Plan: Sunflower-Elev A**

**EXTRAS AS PER OFFER**

Note:	
-------	--

**This Document is Extremely Time Sensitive - Printed 23 Dec 15 at 12:10**

**Page 8 of 8**



INTERIOR COLOUR SCHEME

Purchasers: Lin Yang & POA: Ms. Ying Wang  
Telephone Res. / Bus: (647) 281-3368  
Decor Advisor: Diana Rojas

Property: 16 Block 2 of Plan -  
Project: North 88 Developments Inc.  
Model and Elevation: Sunflower-Elev A

Layout Changes: ☐ Yes ☒ No      Sketch Attached: ☒ Yes ☐ No      Exterior Colour Scheme:

1. Cabinetry

	Style and Colour	Counter Top	Hardware
Kitchen / Breakfast	KINGSTON MAPLE - SOAPSTONE CL	QUARTZ 6131 BIANCO DRIFT	12817 HANDLE
Kitchen Island	KINGSTON MAPLE - SOAPSTONE CL	QUARTZ 6131 BIANCO DRIFT	12817 HANDLE
Laundry Room			
Powder Room	FLORENCE MAPLE - SOAPSTONE CL	QUARTZ 6270 ATLANTIC SALT	135 KNOB
Main Bathroom			
Master Ensuite Bathroom	WINDSOR PAINT - CANOLI	QUARTZ 5110 ALPINE MIST	135 KNOB
Second Ensuite Bathroom (If Applicable)			
ENSUITE BDRM 2	TORONTO MAPLE - SOAPSTONE CL	QUARTZ 6270 ATLANTIC SALT	135 KNOB
ENSUITE BDRM 3	TORONTO MAPLE - SOAPSTONE CL	QUARTZ 6270 ATLANTIC SALT	135 KNOB

Appliances	Custom Size Fridge <input checked="" type="radio"/> Yes <input type="radio"/> No	Valance Lighting <input checked="" type="radio"/> Yes <input type="radio"/> No	Microwave / Range Hood <input checked="" type="radio"/> Yes <input type="radio"/> No
	Cooktop / Rangetop <input checked="" type="radio"/> Yes <input type="radio"/> No	Built in Wall Oven <input checked="" type="radio"/> Yes <input type="radio"/> No	Slide-in Range <input type="radio"/> Yes <input checked="" type="radio"/> No

Comment

\*\*\*SEE SPECS ATTACHED

2. Flooring

	Selection
FOYER & LOWER HALL	13X13 SAUBLE GREY
Main Hall	
Back Hall	
Breakfast	6-1/2" MIRAGE SWEET MEMORIES COLLECTION HAND CRAFTED WHITE OAK - CASHMERE 24917
Laundry Room	13X13 SAUBLE GREY
Kitchen	6-1/2" MIRAGE SWEET MEMORIES COLLECTION HAND CRAFTED WHITE OAK - CASHMERE 24917
Powder Room	13X13 SAUBLE GREY
Main Bathroom	
Master Ensuite	13X13 SERPENTINE = BEYAZ (WHITE)
Bathroom (If Applicable)	ENSUITE IN BDRM 2 = 13X13 SAUBLE GREY
Mud Room	ENSUITE IN BDRM 3 = 13X13 SAUBLE GREY
Living Room	6-1/2" MIRAGE SWEET MEMORIES COLLECTION HAND CRAFTED WHITE OAK - CASHMERE 24917
Dining Room	6-1/2" MIRAGE SWEET MEMORIES COLLECTION HAND CRAFTED WHITE OAK - CASHMERE 24917
Family / Great Room	
Den / Library / Study	
Basement Landing (If Applies)	
Lower Landing (If Applicable)	
Upper Landing	6-1/2" MIRAGE SWEET MEMORIES COLLECTION HAND CRAFTED WHITE OAK - CASHMERE 24917
Upper Hall	6-1/2" MIRAGE SWEET MEMORIES COLLECTION HAND CRAFTED WHITE OAK - CASHMERE 24917
Master Bedroom	6-1/2" MIRAGE SWEET MEMORIES COLLECTION HAND CRAFTED WHITE OAK - CASHMERE 24917
Bedroom #2	6-1/2" MIRAGE SWEET MEMORIES COLLECTION HAND CRAFTED WHITE OAK - CASHMERE 24917
Bedroom #3	6-1/2" MIRAGE SWEET MEMORIES COLLECTION HAND CRAFTED WHITE OAK - CASHMERE 24917
Bedroom #4	
Bedroom #5	ENS 2 SHOWER = 0.4X1.9 basket weave marble mosaics polished bianco wood/athena gris dots ENS 3 SHOWER = 0.4X1.9 basket weave marble mosaics polished bianco wood/athena gris dots

Flooring Continued on Page 2

Initial:

2/

Page 1 of 3



## INTERIOR COLOUR SCHEME

**Purchasers:** Lin Yang & POA: Ms. Ying Wang  
**Telephone Res. / Bus:** (647) 281-3368  
**Decor Advisor:** Diana Rojas

**Property:** 16 Block 2 of Plan -  
**Project:** North 88 Developments Inc.  
**Model and Elevation:** Sunflower-Elev A

### 2. Flooring - Continued -

Upgrade Underpad	Type	Area
Carpet on Stairs	Capped	Runner - *Upgrade
Comment		

### 3. Plumbing Fixtures / Faucets

Kitchen	UPG	Second Ensuite	UPG	Powder Room	UPG
Master Ensuite	UPG			Other Room	
Main Bathroom		THIRD ENSUITE	UPG		

Comment

\*\*\*SEE UPG EXTRAS

### 4. Wall Tile

	Tile Selection	Listello	Insert	Insert Selection
Main Bathroom		<input type="checkbox"/>	<input type="checkbox"/>	N/A
Master Ensuite				
Tub Deck		<input type="checkbox"/>	<input type="checkbox"/>	
Tub Apron		<input type="checkbox"/>	<input type="checkbox"/>	
Tub Surround		<input type="checkbox"/>	<input type="checkbox"/>	
Shower Stall	8X10 SERPENTINE - BEYAZ (WHITE)	<input type="checkbox"/>	<input type="checkbox"/>	
Second Ensuite	3X12 CALACUTTA VINTAGE HONED - WHITE	<input type="checkbox"/>	<input type="checkbox"/>	
THIRD ENSUITE	3X12 CALACUTTA VINTAGE HONED - WHITE	<input type="checkbox"/>	<input type="checkbox"/>	
		<input type="checkbox"/>	<input type="checkbox"/>	
Kitchen Backsplash	MARBLE HONED - BIANCO DOLOMITE IRR MOSAIC	<input type="checkbox"/>	<input type="checkbox"/>	
Complete Backsplash		<input type="checkbox"/>	<input type="checkbox"/>	

Comment

### 5. Fireplace

	Living Room			Family Room			Other Room - Specify		
	Purchased	As Per Plan	N/A	Purchased	As Per Plan	N/A	Purchased	As Per Plan	N/A
	<input type="radio"/>	<input checked="" type="radio"/>	<input type="radio"/>	<input type="radio"/>	<input type="radio"/>	<input checked="" type="radio"/>	<input type="radio"/>	<input type="radio"/>	<input type="radio"/>
Fireplace Type	STND - 3 SIDED								
Mantle Type									
Over Mantle									
Colour / Stain									
Surround									
Hearth									
Comment									

Initial:

*R*

Page 2 of 3

**Purchasers:** Lin Yang & POA: Ms. Ying Wang  
**Telephone Res. / Bus:** (647) 281-3368  
**Decor Advisor:** Diana Rojas

**Property:** 16 Block 2 of Plan -  
**Project:** North 88 Developments Inc.  
**Model and Elevation:** Sunflower-Elev A

### 6. Trim Carpentry

**Door Hardware** STND

**Interior Trim** UPG 1

**Comment**

\*\*\*SEE UPG EXTRAS

\*\*\*UPG BATHROOM DOORS (EXCEPT POWDER ROOM)

#### Interior Doors

☐ 2 Panel Arch Top

☒ 2 Panel Square Top

☐ 6 Panel



Initial for Door Style 2

### 7. Railings and Pickets

**Railing Package** UPG 5

**Railing Colour** CASHMERE

**Wood Stairs** ☐ No ☒ Oak

**Picket Colour** MATTE BLACK

**Tread Colour** CASHMERE

**Comment**

### 8. Plaster Mouldings and Medallions

**Foyer**

**Main Hall**

**Living Room**

**Dining Room**

**Family Room**

401-08

401-08

**Kitchen/Breakfast**

**Den/Library**

**Lower Landing**

401-08

**Comment**

### 9. Wall Paint

STND

#### Smooth Ceilings

☐ First Floor

☐ First Floor incl. Second Floor Hall

☐ First and Second Floor

☒ Throughout

☐ Not Applicable

**Trim Paint** STND

### 10. Additional Comments

### 11. Disclaimers and Notes

- Colours of all materials are as close as possible to builder's selection, but not necessarily identical due to variances in manufacturing.
- Any extras listed above are null and void unless accompanied by a separate invoice/amendment. Said invoice must be paid in full.
- The Purchaser acknowledges that after Interior Colour Selection form is signed and dated, no further changes will be permitted other than re-selection due to unavailability. 2 Purchaser's Initials
- The Purchaser acknowledges reading and accepting the "Senator Homes Décor Centre Disclaimers" form. This document contains other miscellaneous disclaimers.

This Interior Colour Selection is final and approved by:

**Purchaser:**

**Signature:** [Signature] **Date:** 2015-02-14

**Signature:** \_\_\_\_\_ **Date:** \_\_\_\_\_

**Vendor:**

[Signature]  
North 88 Developments Inc.



# SUNFLOWER TH2002

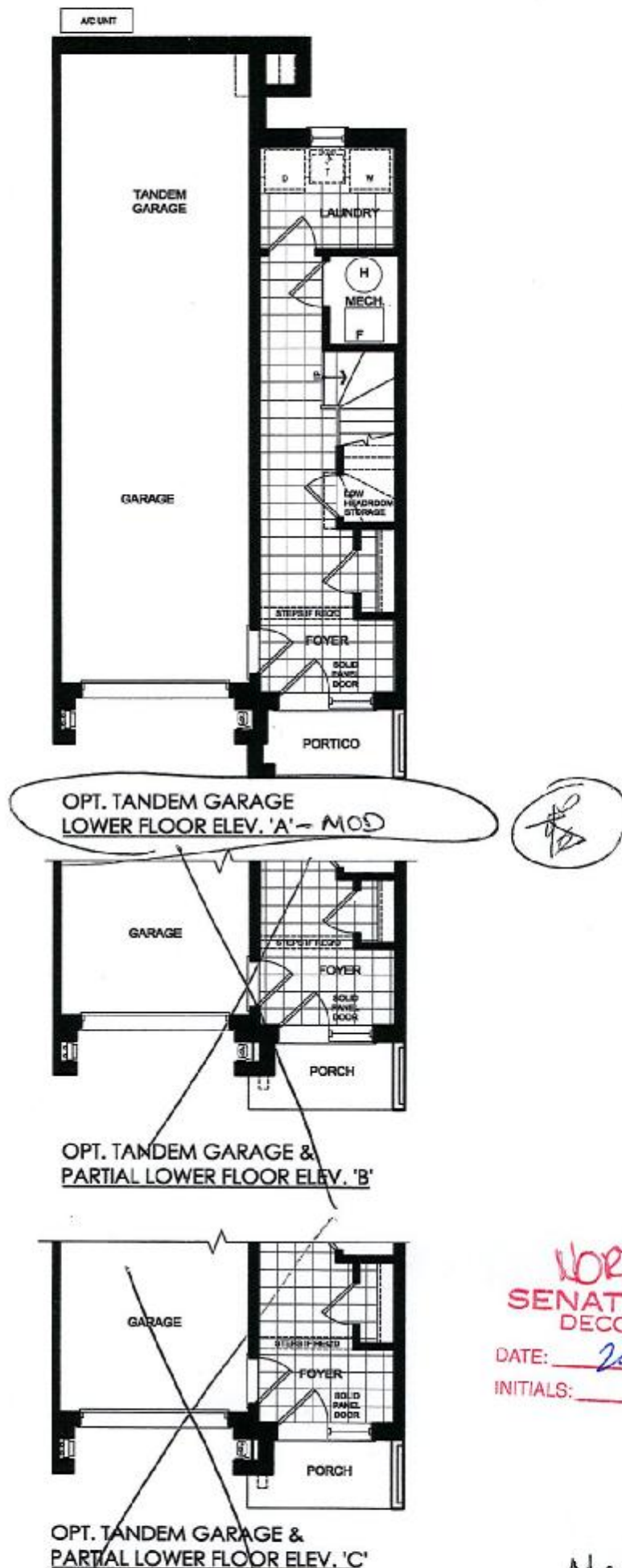

**WORTH 88-16**  
**SENATOR HOMES**  
**DECOR CENTRE**  
 DATE: 2015-08-14  
 INITIALS: 2

LOT 16

Mar 12/2015

This plan is not to scale and subject to architectural review and revision, including without limitation, the Unit being constructed with a layout that is the reverse of that set out above. All drawings, floorplans, materials, specifications, details and dimensions, if any, are approximate and subject to change without notice. Bulkheads are not shown on this plan and may be located in areas of the Unit. Terraces, balconies and patios, if any, are exclusive use common elements, shown for display purposes only and location and size are subject to change without notice. Number of steps, window location, size and type may vary without notice. - March 13, 2014.

GASLINE  
FOR FUTURE  
BBQ.

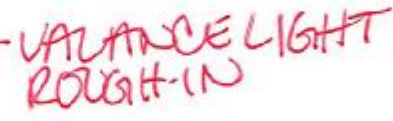

## WATERLINE

ALT. PLAN  
MAIN FLOOR ELEV. 'A' - MOD

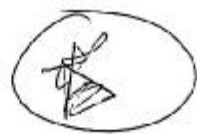
$$Q = \text{POTLIGHTS}$$

$\emptyset$  = CAPPED CEILING  
ROUG-IN.



N88-16  
SENATOR HOMES  
DECOR CENTRE

DATE: 2015-08-14  
INITIALS: 2

LOT 16

March 12/2015

This plan is not to scale and subject to architectural review and revision, including without limitation, the Unit being constructed with a layout that is the reverse of that set out above. All drawings, floorplans, materials, specifications, details and dimensions, if any, are approximate and subject to change without notice. Bulkheads are not shown on this plan and may be located in areas of the Unit. Terraces, balconies and patios, if any, are exclusive use common elements, shown for display purposes only and location and size are subject to change without notice. Number of steps, window location, size and type may vary without notice. - March 13, 2014.



# SUNFLOWER TH2002

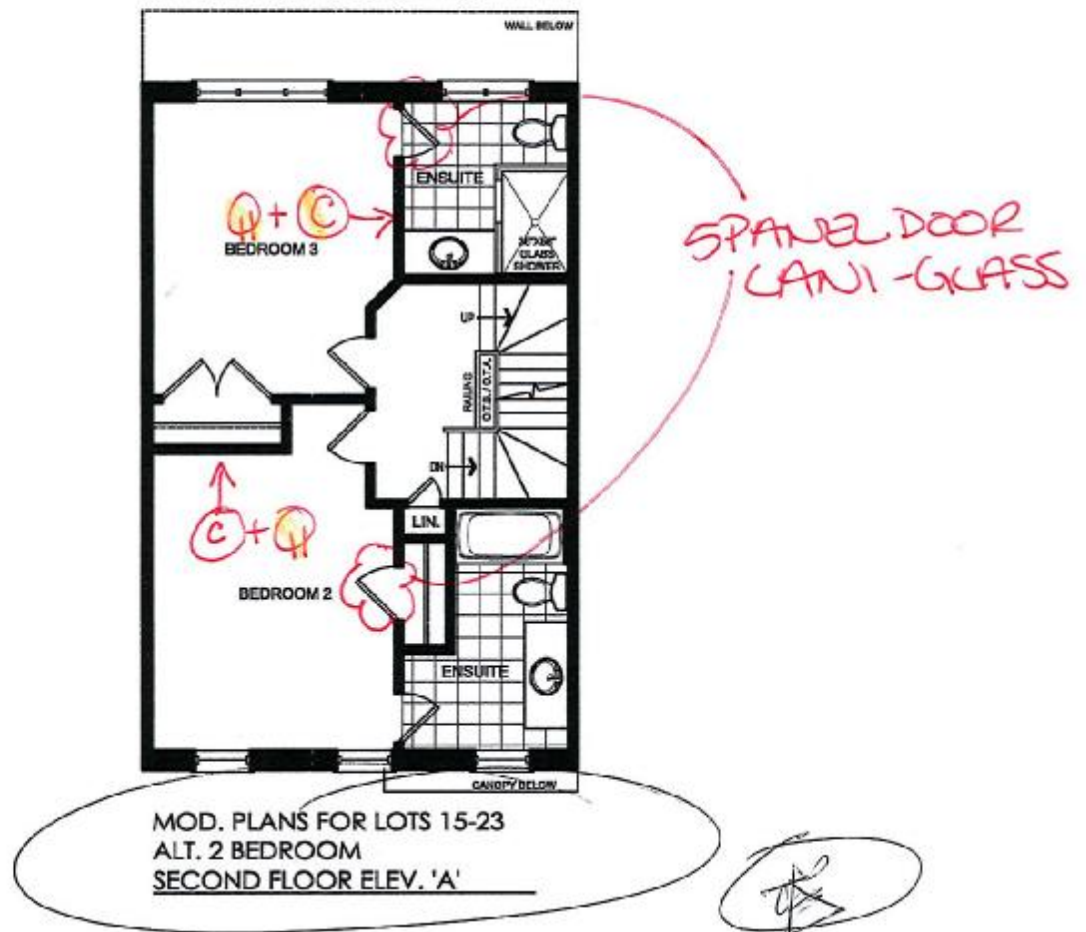

MOD. PLANS FOR LOTS 15-23  
ALT. 2 BEDROOM  
PARTIAL SECOND FLOOR ELEV. 'B'

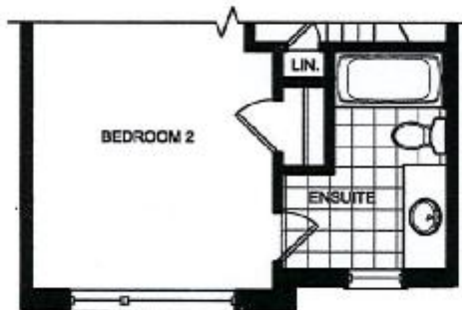

MOD. PLANS FOR LOTS 15-23  
ALT. 2 BEDROOM  
PARTIAL SECOND FLOOR ELEV. 'C'

{ C = CABLE TV R/I  
Q = ELECTRICAL  
RECEPTACLE

→ Approx 4 feet  
from floor

188-116  
SENATOR HOMES  
DECOR CENTRE  
DATE: 2015-08-14  
INITIALS: 2

Lot 16

Mar 12/2015

# SUNFLOWER TH2002

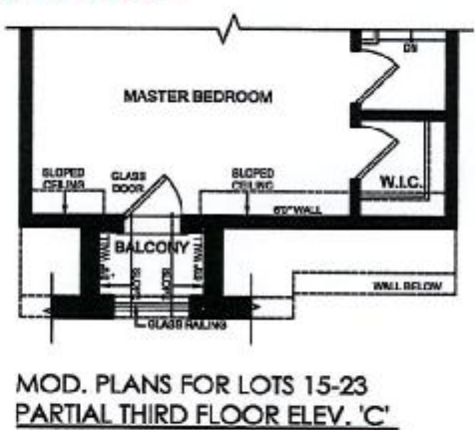
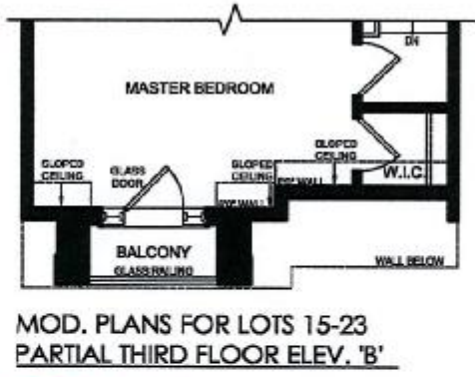
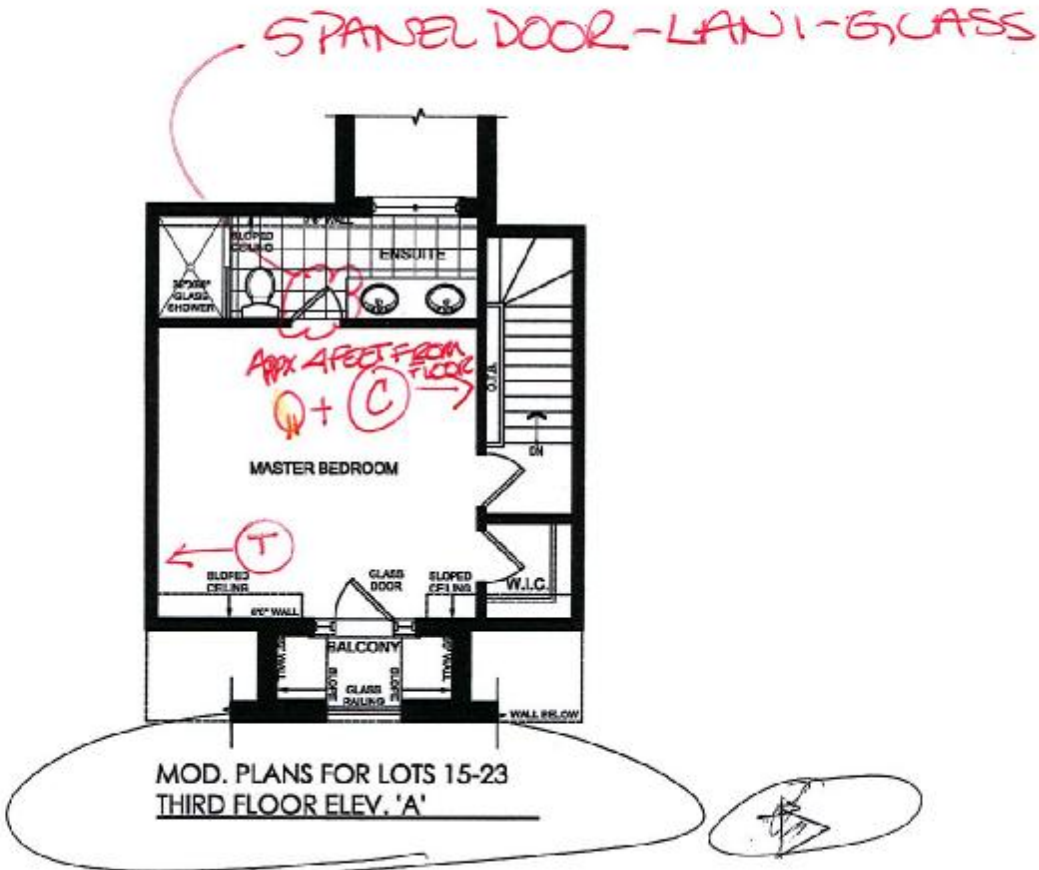

Approx 4 feet  
from floor

Q = ELECTRICAL RECEPTACLE

C = CABLE TV R/I

T = TELEPHONE R/I

N88-16  
SENATOR HOMES  
DECOR CENTRE  
DATE: 2015-08-14  
INITIALS: 2

Lot 16

Mar 12/2015

This plan is not to scale and subject to architectural review and revision, including without limitation, the Unit being constructed with a layout that is the reverse of that set out above. All drawings, floorplans, materials, specifications, details and dimensions, if any, are approximate and subject to change without notice. Bulkheads are not shown on this plan and may be located in areas of the Unit. Terraces, balconies and patios, if any, are exclusive use common elements, shown for display purposes only and location and size are subject to change without notice. Number of steps, window location, size and type may vary without notice. - March 13, 2014.



**ALT. LAYOUT (FIRST FL.)**

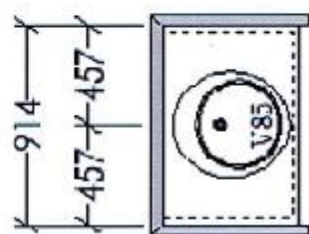

ALT. POWDER (FIRST FL) - EL: A

Northoo-16  
SENATOR HOMES  
DECOR CENTRE  
DATE: 2015-08-14  
INITIALS: 2

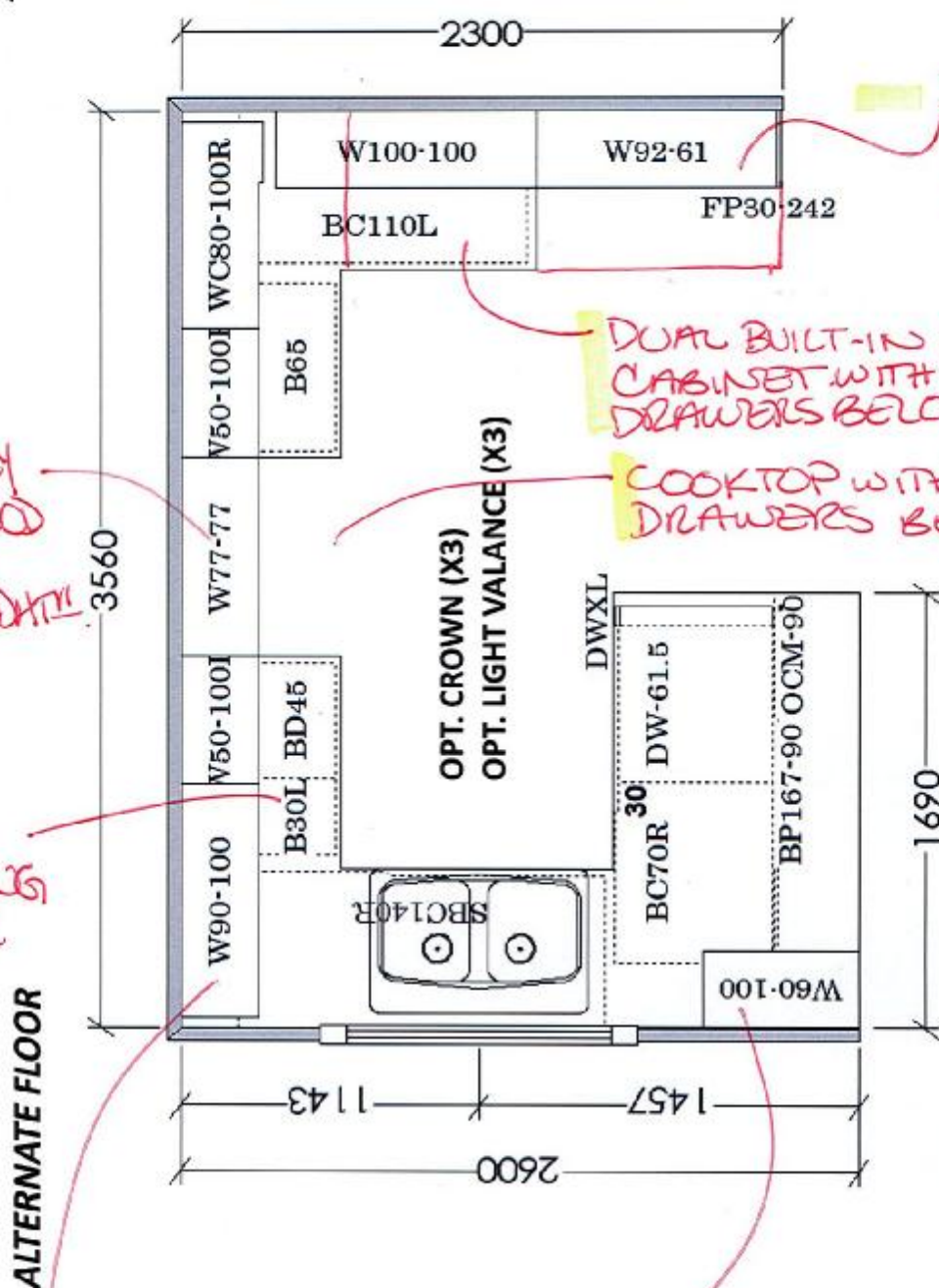

ALT. KITCHEN (FIRST FL) - EL: A, D

CHANNEL -  
STYLE HOOD  
FAN  
ACCOMMODATION

DUAL -  
RECYCLING  
CENTRE

## ALTERNATE FLOOR

FASCIA PANEL  
CROWN MOLDING.  
VANCE

(x2) GLASS DOORS  
WITH MATCHING  
INTERIOR

# SUNFLOWER – TH2002

ALT. LAYOUT (SECOND, THIRD FL.)

SENATOR HOMES  
DECOR CENTRE  
DATE: 2015-08-16  
INITIALS: [Signature]

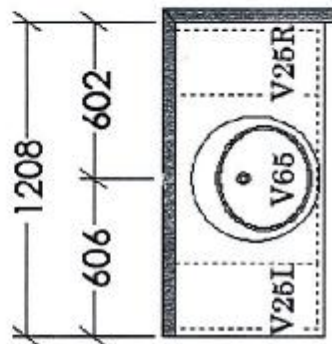

PAR. POWDER (FIRST FL) – EL: B, D, C  
ALT. PAR POWDER (FIRST FL) – EL: B, C  
ALT. PAR POWDER (FIRST FL) – EL: D

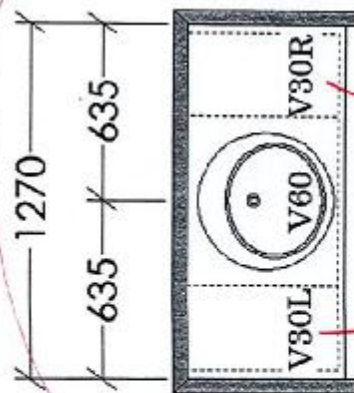

INT. END. ALT 2 BDRM. ENSUITE 3 (SECOND FL) – EL: D  
ALT 2 BDRM. ENSUITE 3 (SECOND FL) – EL: A  
ALT 2. (LOT 15-23) MOD ENS 3 (SECOND FL) – EL: A

(x2) BANK OF DRAWERS

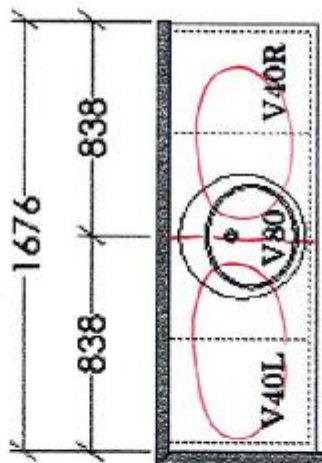

INT. END. ALT. MASTER ENS (THIRD FL) – EL: A, D  
ALT. MASTER ENS (THIRD FL) – EL: A, D

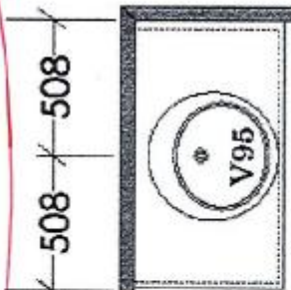

INT. END. ALT 2 BDRM. ENSUITE 2 (SECOND FL) – EL: D



ALT 2 BDRM. ENSUITE 2 (SECOND FL) – EL: C  
ALT 2. (LOT 15-23) MOD ENS 2 (SECOND FL) – EL: C

ALT 2 BDRM. ENSUITE 2 (SECOND FL) – EL: B  
ALT 2. (LOT 15-23) MOD ENS 2 (SECOND FL) – EL: B

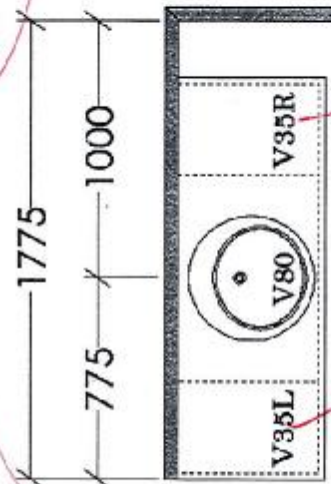

ALT 2 BDRM. ENSUITE 2 (SECOND FL) – EL: A  
ALT 2. (LOT 15-23) MOD ENS 2 (SECOND FL) – EL: A

(x2) BANK OF DRAWERS



**gree**  
Modern



**Single Handle Pullout Kitchen Faucet\***

Model S7597†

Chrome:	\$ 885.85
Other:	\$ 1,111.95

1188-16  
**SENATOR HOMES**  
DECOR CENTRE

DATE: 2015-08-14  
INITIALS: 2

90°

Modern



Single Handle Lavatory  
with Pop-Up Drain  
Model S6700†

Chrome:	\$ 480.76
Other:	\$ 761.04

- MASTER ENSUITE (x2)
- ENSUITE #2 (x1)
- ENSUITE #3 (x1)

(x4 TOTAL)

N88-16  
SENATOR HOMES  
DECOR CENTRE  
DATE: 2015-08-14  
INITIALS: 2

90

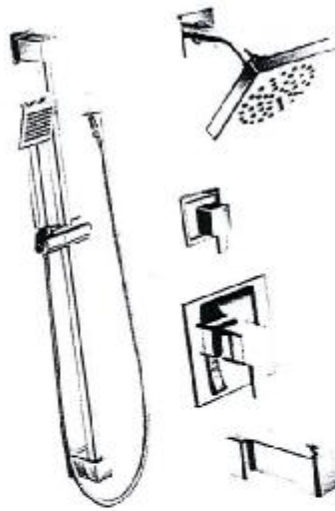

90°™ Posi-Temp® with 3 Function Diverter  
Valve, Slide Bar with Handheld, Showerhead  
and Tub Spout\*\*

Model 62320 / 3372 / 128284 / TS4172† /  
TS2713EP† / S3879EP† / A721†

Chrome:	\$ 1,372.77
Other:	\$ 2,176.58

MASTER ENSUITE  
SHOWER

1188-116  
SENATOR HOMES  
DECOR CENTRE  
DATE: 2015-02-14  
INITIALS: 2

90



**Posi-Temp® Pressure Balancing Tub/Shower**  
Model 62320 / TS2713†

OR

**Posi-Temp® Pressure Balancing Tub/Shower**  
with 1.75 gpm (6.6 lpm)

**Eco-Performance Showerhead**  
Model 62320 / TS2713EP†

Chrome:	\$ 367.15
Other:	\$ 614.53

ENSUITE #2 - SHOWER  
ENSUITE #3 - SHOWER

(X2 TOTAL)

N88-16  
SENATOR HOMES  
DECOR CENTRE

DATE: 2015-08-14

INITIALS: 2/

Modern



**Roman Tub with Handheld Shower**  
Model 9796 / TS904+

Chrome:	\$ 1,583.85
Other:	\$ 2,115.78

MASTER ENSUITE  
ROMAN TUB.

1008-16  
SENATOR HOMES  
DECOR CENTRE  
DATE: 2015-08-16  
INITIALS: JH



## ASINS

ARE SINGLE HOLE.

### Option 9 Loft Counter Vessel

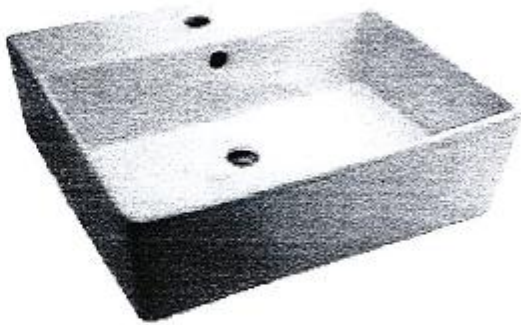

American Standard Loft Counter Vessel  
0552.001 19 5/8" x 17 3/4" x 5 1/2"  
China  
Chrome Grid Drain Included

- POWDER ROOM (x1)
- ENSUITE #2 (x1)
- ENSUITE #3 (x1)
- MASTER ENSUITE (x2)

(x5 TOTAL)

U88-16  
SENATOR HOMES  
DECOR CENTRE  
DATE: 2015-08-14  
INITIALS: 2



**RADE**

ade Toilets



contract

Jan 1/2015

## Option 2

Contract Cayla



MaP  
1000g

Cayla 2PC Toilet  
IN LIEU OF STANDARD 2pc TOILET  
- Model 4782BOV/4781BOVU  
• Elongated Bowl Comfort Height  
• Concealed Trapway  
• Soft Close Seat

- MASTER ENSUITE (x1)
- ENSUITE #2 (x1)
- ENSUITE #3 (x1)

(x3 TOTAL)

1088-16  
SENATOR HOMES  
DECOR CENTRE  
DATE: 2015-08-16  
INITIALS: 2



**Breda BayPoint**  
Plumbing & Mechanical Inc

45 Rodlinea Road, Unit 6 | Maple | ON L6A 1R3  
O: 905.553.5711 | F: 905.553.6168

**Infinity Drain**

**UPGRADE**



Flag

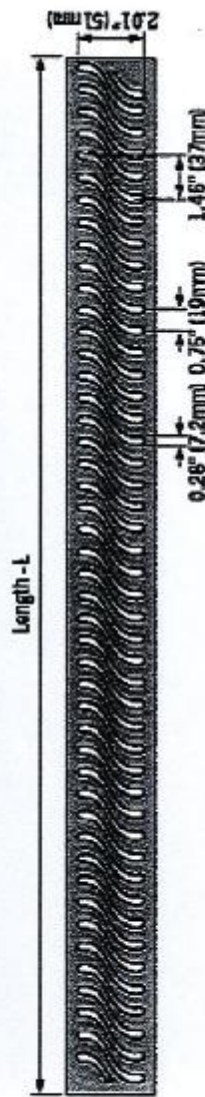

**ACO Residential Trough Drain**  
Available in Flag Grate Style Stainless Steel Shown

**36" Drain in lieu of standard Drain**

**Quartz**  
styles

- MASTER ENSUITE (x1)  
- ENSUITE #3 (x1)  
(x2 TOTAL)

N88-16  
SENATOR HOMES  
DECOR CENTRE  
DATE: 2015-08-14  
INITIALS: 2/



# 36" Counter-Depth French Door Refrigerator

800 Series - Stainless Steel B22CT80SNS

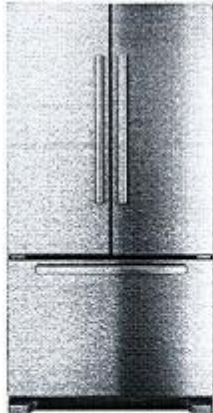

**B22CT80SNS**  
Stainless Steel

This 72" counter-depth French Door refrigerator installs nearly flush and features LED lighting for easier viewing.

- Features & Benefits
- The internal water dispenser delivers filtered and chilled water.
  - 72" height fills refrigerator cutout precisely, with no unsightly gap.
  - Clean exterior design for a perfect built-in look.
  - The LED lighting shines exceptionally bright and saves energy.
  - Spill-proof glass shelves prevent liquids from running off shelves.

General Properties	
Water filter	Yes
Lighting	LED
Defrost process refrigerator section	Frost-free
Number of shelves - refrigerator	5
Adjustable shelves - refrigerator	4 half-width
Shelf material - refrigerator	Tempered glass
Type of shelves - refrigerator	Spill-proof glass
Gallon storage bins	2
Humidity control drawer	2
Defrost process freezer section	Automatic
Number of drawers - freezer	3
Ice maker	Yes
Quick ice	No
Capacity	
Total unit gross capacity (cu. ft.) - AHAM	21.8 cu. ft.
Refrigerator gross capacity (cu. ft.)	16.27 cu. ft.
Freezer gross capacity (cu. ft.)	5.52 cu. ft.



Technical Details	
Current (A)	15 A
Volts (V)	120 V
Frequency (Hz)	60 Hz
Power cord length (in.)	62
Plug type	120V-3 prong
Dimensions & Weight	
Appliance dimensions (H x W x D) (in.)	71 7/8" x 35 5/8" x 30 1/8"
Required cutout size (H x W x D) (in.)	72" x 36" x 25 5/8"
Net weight (lbs)	345 lbs
Efficiency	
ENERGY STAR® qualified	No
Energy consumption (kWh/yr)	633 kWh
Accessories-Included	
Included	Ice scoop

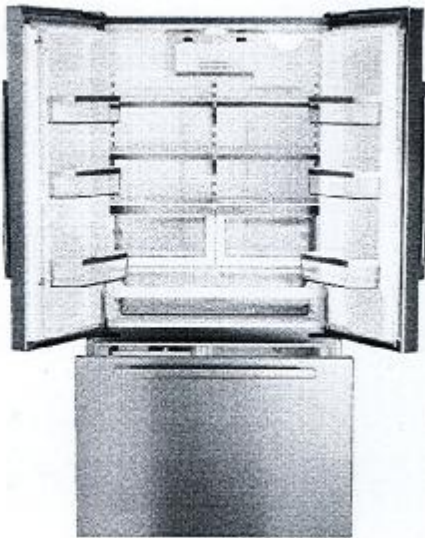

For help and assistance with Bosch accessories please visit: [www.bosch-es-shop.com/es-shop/bosch/us](http://www.bosch-es-shop.com/es-shop/bosch/us) or call 1-800-944-2904 Mon-Fri 5am to 5pm PST Sat 6am to 3pm PST

Notes: All height, width and depth dimensions are shown in inches. Please refer to installation instructions prior to making cutout. BSH reserves the absolute and unrestricted right to change product materials and specifications, at any time, without notice. Consult the product's installation instructions for final dimensional data and other details. Applicable product warranty can be found in accompanying product literature or you may contact your account manager for further details.

Warranties: Bosch warrants that the Product is free from defects in materials and workmanship for a period of three hundred and sixty-five (365) days from the date of purchase. The foregoing timeline begins to run upon the date of purchase, and shall not be stalled, tolled, extended, or suspended, for any reason whatsoever. This Product is also warranted to be free from cosmetic defects in material and workmanship (such as scratches of stainless steel, paint/porcelain blemishes, chip, dents, or other damage to the finish of the Product, for a period of thirty (30) days from the date of purchase or closing date for new construction. This cosmetic warranty excludes slight color variations due to inherent differences in painted and porcelain parts, as well as differences caused by kitchen lighting, product location, or other similar factors. This cosmetic warranty specifically excludes any display, floor, "As Is", or "B" stock appliances.

For more information on our entire line of products, go to [www.bosch-home.com/us](http://www.bosch-home.com/us) or call 1-800-944-2904

© BSH Home Appliances Corporation. All rights reserved. Bosch is a registered trademark of Robert Bosch GmbH.

1088-16  
SENATOR HOMES  
DECOR CENTRE  
DATE: 2015-8-14  
INITIALS: 2

pg 1/2

# 36" Counter-Depth French Door Refrigerator

800 Series – Stainless Steel B22CT80SNS



**BOSCH**  
Invented for life

## Installation Details

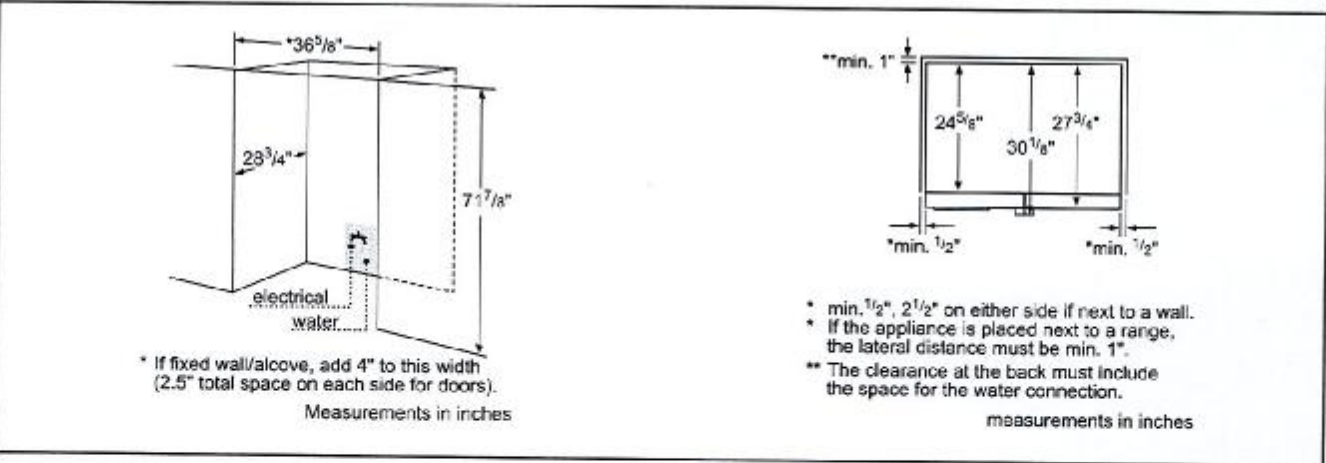
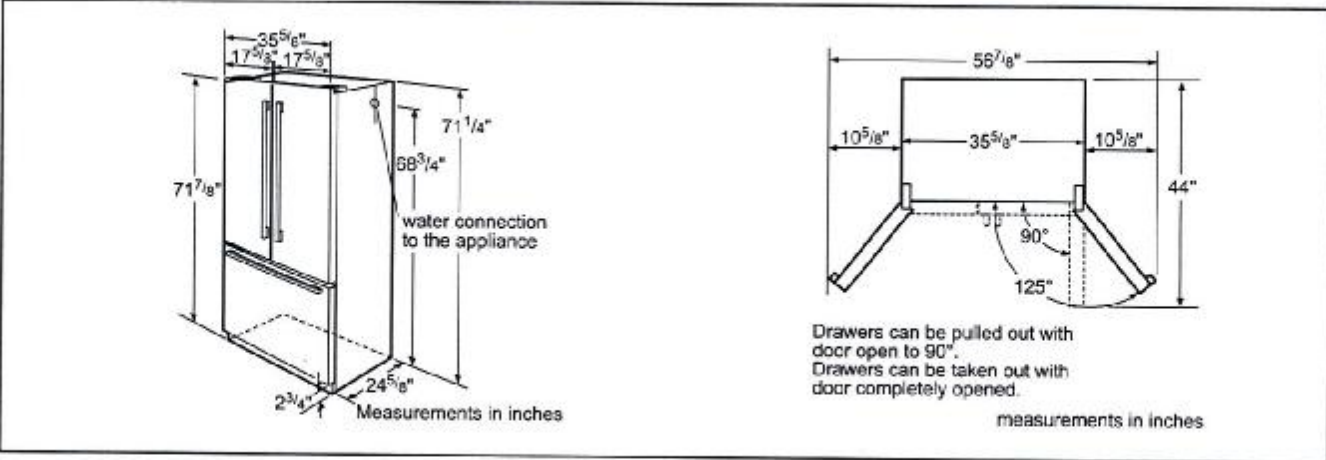

For help and assistance with Bosch accessories please visit: [www.bosch-eshop.com/eshop/bosch/us](http://www.bosch-eshop.com/eshop/bosch/us) or call 1-800-944-2904 Mon-Fri 9am to 6pm PST Sat 9am to 3pm PST

Notes: All height, width and depth dimensions are shown in inches. Please refer to installation instructions prior to making cutout. BSH reserves the absolute and unrestricted right to change product materials and specifications, at any time, without notice. Consult the product's installation instructions for final dimensional data and other details. Applicable product warranty can be found in accompanying product literature or you may contact your account manager for further details.

Warranties: Bosch warrants that the Product is free from defects in materials and workmanship for a period of three hundred and sixty-five (365) days from the date of purchase. The foregoing timeline begins to run upon the date of purchase, and shall not be stalled, tolled, extended, or suspended, for any reason whatsoever. This Product is also warranted to be free from cosmetic defects in material and workmanship (such as scratches of stainless steel, paint/porcelain blemishes, chip, dents, or other damage to the finish of the Product, for a period of thirty (30) days from the date of purchase or closing date for new construction. This cosmetic warranty excludes slight color variations due to inherent differences in painted and porcelain parts, as well as differences caused by kitchen lighting, product location, or other similar factors. This cosmetic warranty specifically excludes any display, floor, "As Is", or "B" stock appliances.

For more information on our entire line of products, go to [www.bosch-home.com/us](http://www.bosch-home.com/us) or call 1-800-944-2904

© BSH Home Appliances Corporation. All rights reserved. Bosch is a registered trademark of Robert Bosch GmbH.

188-16  
SENATOR HOMES  
DECOR CENTRE  
DATE: 2015-8-14  
INITIALS: 2

PG 2/2



# 30" Single Wall Oven

800 Series – Stainless Steel HBL8451UC



**HBL8451UC**  
Stainless Steel

Also available in:  
Black HBL8461UC

**The Bosch wall oven installs flush and features a SmoothClose door.**

### Features & Benefits

- Dampened hinges softly and quietly guide the SmoothClose door shut.
- A full-extension telescopic rack offers safe access to the oven cavity.
- Touch control with SteelTouch™ buttons makes operating the oven easier.
- The wall oven is designed to be installed flush with cabinetry.
- Bosch wall ovens are compatible with most competitors' cutouts.
- Genuine European Convection for even baking results on multiple racks.

General Properties	
Cooking Modes	Bake, Variable Broil (hi & low), Roast, Warm, Sabbath, Proof Dough, Convection Bake, Convection Broil, Convection Roast, Pizza, Multi Rack Genuine European Convection, Convection Conversion, Temperature Probe, Fast Preheat
Cleaning Type	Self Clean
Telescopic Rack	1
Illumination Type	Incandescent
Interior Lights	2

Oven Performance	
Bake Element Wattages	2,400 W
Broil Element Wattages	3,800 W
Convection Element Wattages	2,000 W

Technical Details	
Watts (W)	6,325 W
Circuit Breaker (A)	30 A
Volts (V)	240/208 V
Frequency (Hz)	60 Hz
Power Cord Length (in)	50"
Plug Type	Fixed Connection, No Plug
Energy Source	Electric

Dimensions & Weight	
Overall Appliance Dimensions (HxWxD)(in)	29" x 29 3/4" x 23 1/2"
Required Cutout Size (HxWxD) (in)	27" - 28 5/8" x 28 1/2" x 23 1/2"
Net Weight (lbs)	149 lbs
Accessories-Included	
Included	3 x Oven Racks, Temperature Probe

Accessories-Optional	
	<b>HEZTR301</b> 30" Telescopic Rack

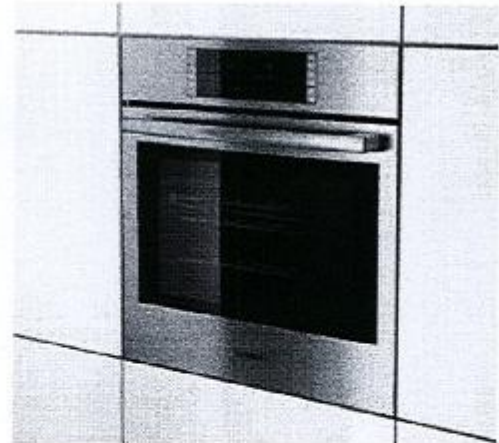

For help and assistance with Bosch accessories please call 1-800-944-2904 Mon-Fri 8am to 6pm EST

Notes: All height, width and depth dimensions are shown in inches. Please refer to installation instructions prior to making cutout. BSH reserves the absolute and unrestricted right to change product materials and specifications, at any time, without notice. Consult the product's installation instructions for final dimensional data and other details. Applicable product warranty can be found in accompanying product literature or you may contact your account manager for further details.

Warranties: Bosch warrants that the Product is free from defects in materials and workmanship for a period of three hundred and sixty-five (365) days from the date of purchase. The foregoing timeline begins to run upon the date of purchase, and shall not be stalled, tolled, extended, or suspended, for any reason whatsoever. This Product is also warranted to be free from cosmetic defects in material and workmanship (such as scratches of stainless steel, paint/porcelain blemishes, chip, dents, or other damage to the finish of the Product) for a period of thirty (30) days from the date of purchase or closing date for new construction. This cosmetic warranty excludes slight colour variations due to inherent differences in painted and porcelain parts, as well as differences caused by kitchen lighting, product location, or other similar factors. This cosmetic warranty specifically excludes any display, floor, "As Is", or "B" stock appliances.

For more information on our entire line of products, go to [www.bosch-home.ca](http://www.bosch-home.ca) or call 1-800-944-2904

© 2014 BSH Home Appliances Canada. All rights reserved. Bosch is a registered trademark of Robert Bosch GmbH.

108-16  
SENATOR HOMES  
DECOR CENTRE  
DATE: 2015-8-14  
INITIALS: [Signature]  
PG 1/3

# 30" Single Wall Oven

800 Series – Stainless Steel HBL8451UC



## Installation Details

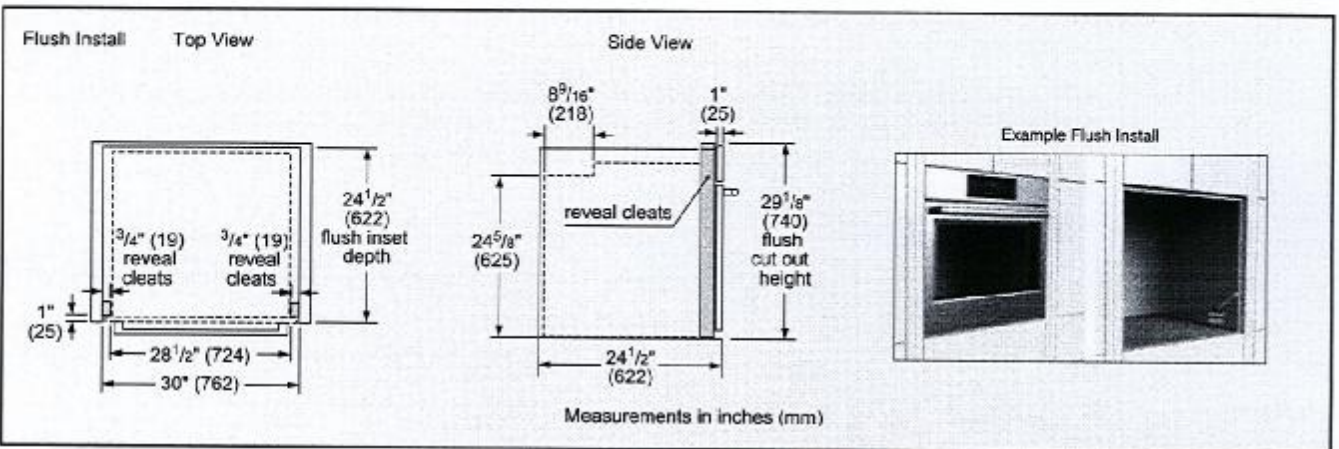
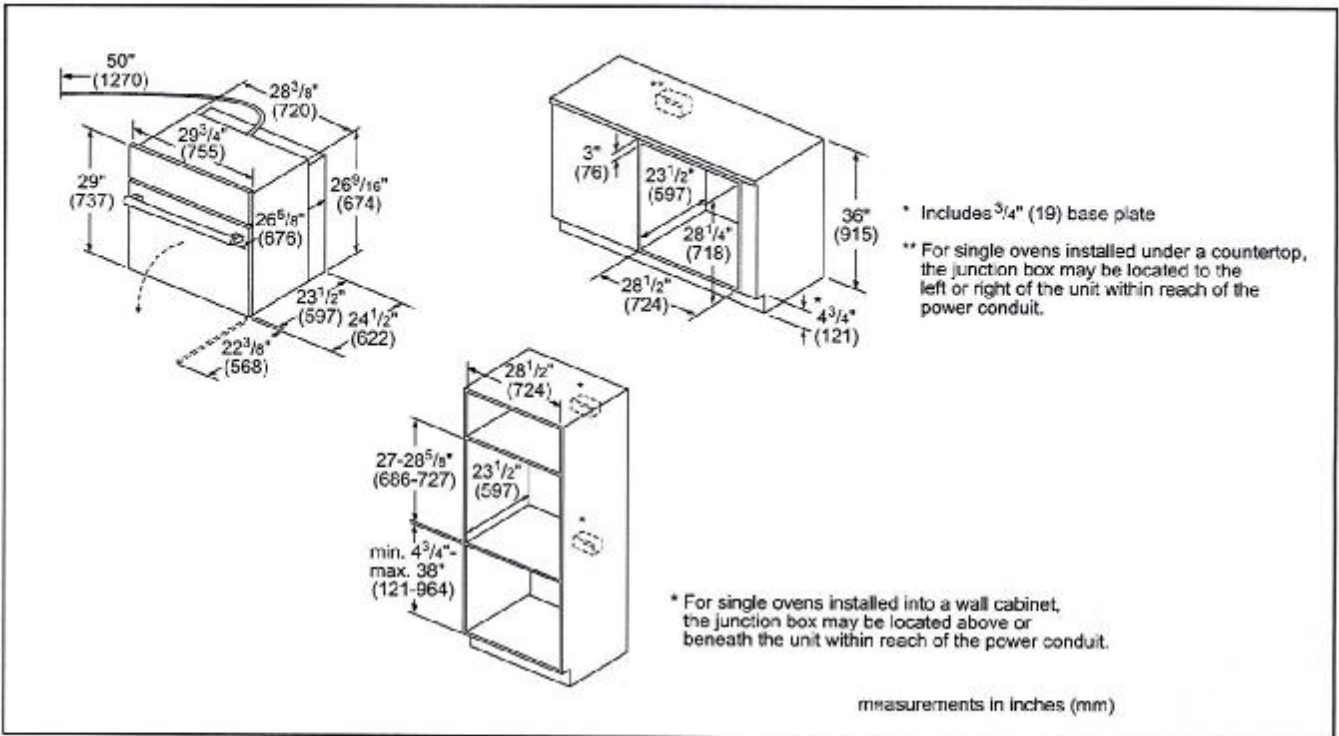

For help and assistance with Bosch accessories please call 1-800-944-2904 Mon-Fri 8am to 6pm EST

Notes: All height, width and depth dimensions are shown in inches. Please refer to installation instructions prior to making cutout. BSH reserves the absolute and unrestricted right to change product materials and specifications, at any time, without notice. Consult the product's installation instructions for final dimensional data and other details. Applicable product warranty can be found in accompanying product literature or you may contact your account manager for further details.

Warranties: Bosch warrants that the Product is free from defects in materials and workmanship for a period of three hundred and sixty-five (365) days from the date of purchase. The foregoing timeline begins to run upon the date of purchase, and shall not be stalled, tolled, extended, or suspended, for any reason whatsoever. This Product is also warranted to be free from cosmetic defects in material and workmanship (such as scratches of stainless steel, paint/porcelain blemishes, chip, dents, or other damage to the finish of the Product) for a period of thirty (30) days from the date of purchase or closing date for new construction. This cosmetic warranty excludes slight colour variations due to inherent differences in painted and porcelain parts, as well as differences caused by kitchen lighting, product location, or other similar factors. This cosmetic warranty specifically excludes any display, floor, "As Is", or "B" stock appliances.

For more information on our entire line of products, go to [www.bosch-home.ca](http://www.bosch-home.ca) or call 1-800-944-2904

© 2014 BSH Home Appliances Canada. All rights reserved. Bosch is a registered trademark of Robert Bosch GmbH.

N88-16  
SENATOR HOMES  
DECOR CENTRE  
DATE: 2015-8-14  
INITIALS: [Signature]

Pg 2/3



# 30" Single Wall Oven

800 Series – Stainless Steel HBL8451UC



**BOSCH**  
Invented for life

## Installation Details

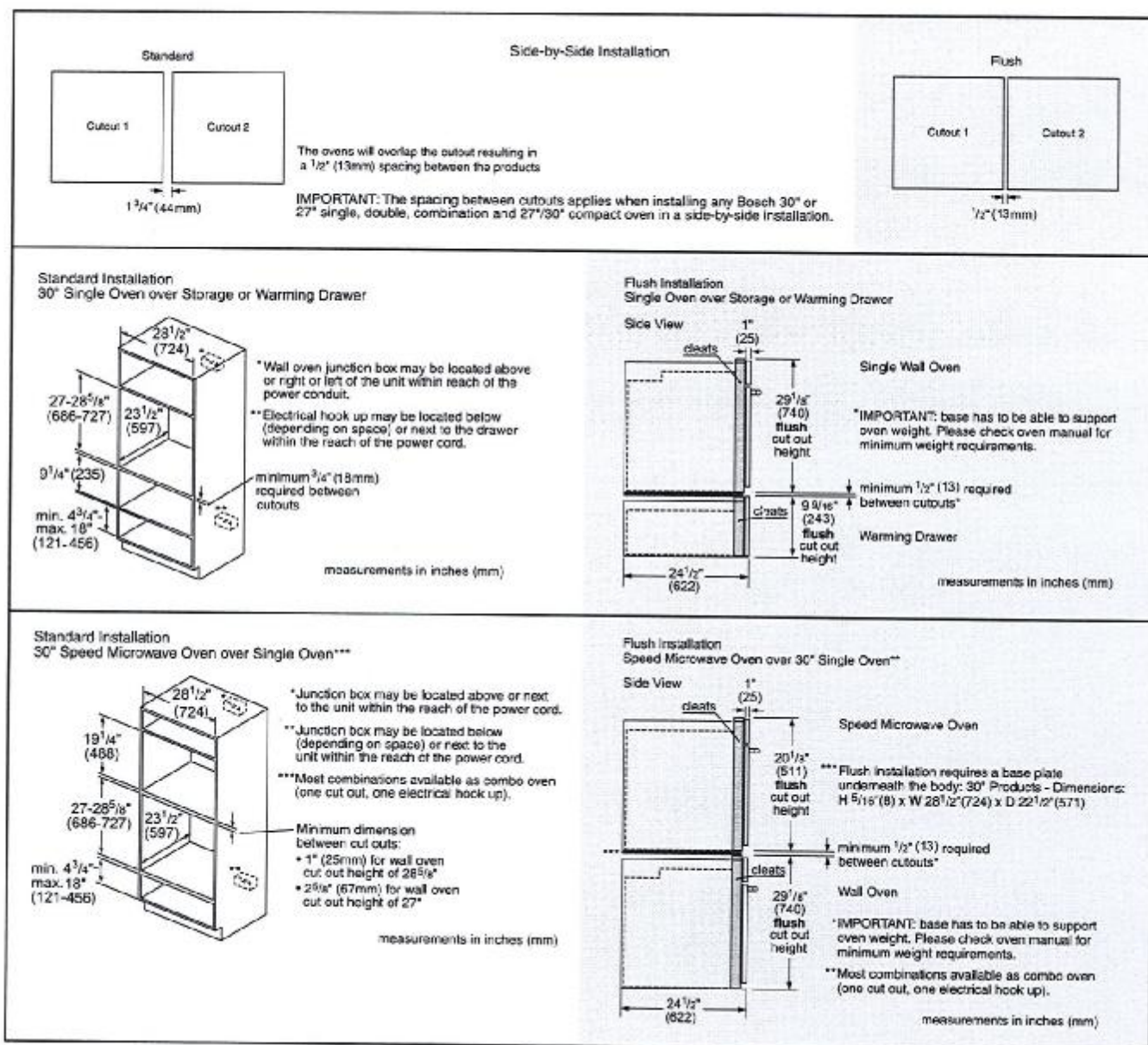

For help and assistance with Bosch accessories please call 1-800-944-2904 Mon-Fri 8am to 6pm EST

Notes: All height, width and depth dimensions are shown in inches. Please refer to installation instructions prior to making cutout. BSH reserves the absolute and unrestricted right to change product materials and specifications, at any time, without notice. Consult the product's installation instructions for final dimensional data and other details. Applicable product warranty can be found in accompanying product literature or you may contact your account manager for further details.

Warranties: Bosch warrants that the Product is free from defects in materials and workmanship for a period of three hundred and sixty-five (365) days from the date of purchase. The foregoing timeline begins to run upon the date of purchase, and shall not be stalled, tolled, extended, or suspended, for any reason whatsoever. This Product is also warranted to be free from cosmetic defects in material and workmanship (such as scratches of stainless steel, paint/porcelain blemishes, chip, dents, or other damage to the finish of the Product) for a period of thirty (30) days from the date of purchase or closing date for new construction. This cosmetic warranty excludes slight colour variations due to inherent differences in painted and porcelain parts, as well as differences caused by kitchen lighting, product location, or other similar factors. This cosmetic warranty specifically excludes any display, floor, "As Is", or "B" stock appliances.

For more information on our entire line of products, go to [www.bosch-home.ca](http://www.bosch-home.ca) or call 1-800-944-2904

© 2014 BSH Home Appliances Canada. All rights reserved. Bosch is a registered trademark of Robert Bosch GmbH.

1888-16  
SENATOR HOMES  
DECOR CENTRE  
DATE: 2015-8-14  
INITIALS: [Signature]

Pg 3/3



# 30" Electric Cooktop

800 Series – Black with Stainless Steel Frame NET8066SUC



**NET8066SUC**  
Black with Stainless Steel Frame

Also available in:  
Frameless NET8066UC

The 800 Series electric cooktop is sleek in design, and features a bridge cooking element to fit many sizes of pots and pans.

### Features & Benefits

Bridge element accommodates oblong pans and many diameters of cookware.

Each zone's timer automatically shuts off when cooking is done.

PreciseSelect® offers 17 different direct cooking level settings.

### Element Performance

Power of Front Left heating element	1,800 W
Power of Back Left heating element	1,800 W
Power of Back Right heating element	3,100 / 1,300 W
Power of Front Right heating element	1,200 W

### Element Size

Dimension of Front Left heating element	7"
Dimension of Back Left heating element	7"
Dimension of Back Right heating element	9", 6"
Dimension of Front Right heating element	6"

### Technical Details

Watts	8,300 W
Circuit breaker	40 A
Volts	208-240 V
Frequency	60 Hz
Plug type	No plug
Energy source	Electric

### Dimensions & Weight

Overall appliance dimensions (HxWxD)	1/4" + 4" x 31" x 21 1/4"
Required cutout size (HxWxD)	4" x 28 7/8" x 20"
Minimum distance from counter front	2 1/4"
Minimum distance from rear wall	2"
Net weight	26 lbs

### Accessories—Optional



**HEZ390210**  
8" AutoChef® pan



**HEZ390220**  
9" AutoChef® pan



**HEZ390230**  
10" AutoChef® pan

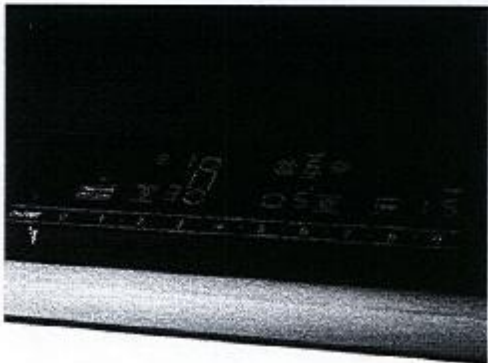

For help and assistance with Bosch accessories please call 1-800-944-2904 Mon-Fri 8am to 6pm EST

Notes: All height, width and depth dimensions are shown in inches. Please refer to installation instructions prior to making cutout. BSH reserves the absolute and unrestricted right to change product materials and specifications, at any time, without notice. Consult the product's installation instructions for final dimensional data and other details. Applicable product warranty can be found in accompanying product literature or you may contact your account manager for further details.

Warranties: Bosch warrants that the Product is free from defects in materials and workmanship for a period of three hundred and sixty-five (365) days from the date of purchase. The foregoing timeline begins to run upon the date of purchase, and shall not be stalled, tolled, extended, or suspended, for any reason whatsoever. This Product is also warranted to be free from cosmetic defects in material and workmanship (such as scratches of stainless steel, paint/porcelain blemishes, chip, dents, or other damage to the finish of the Product) for a period of thirty (30) days from the date of purchase or closing date for new construction. This cosmetic warranty excludes slight colour variations due to inherent differences in painted and porcelain parts, as well as differences caused by kitchen lighting, product location, or other similar factors. This cosmetic warranty specifically excludes any display, floor, "As Is", or "E" stock appliances.

For more information on our entire line of products, go to [www.bosch-home.ca](http://www.bosch-home.ca) or call 1-800-944-2904

© 2014 BSH Home Appliances Canada. All rights reserved. Bosch is a registered trademark of Robert Bosch GmbH.

1088-16  
SENATOR HOMES  
DECOR CENTRE  
DATE: 2015-8-14  
INITIALS: [Signature]

Pg 1/2



# 30" Electric Cooktop

800 Series – Black with Stainless Steel Frame NET8065SUC



**BOSCH**  
Invented for life

## Installation Details

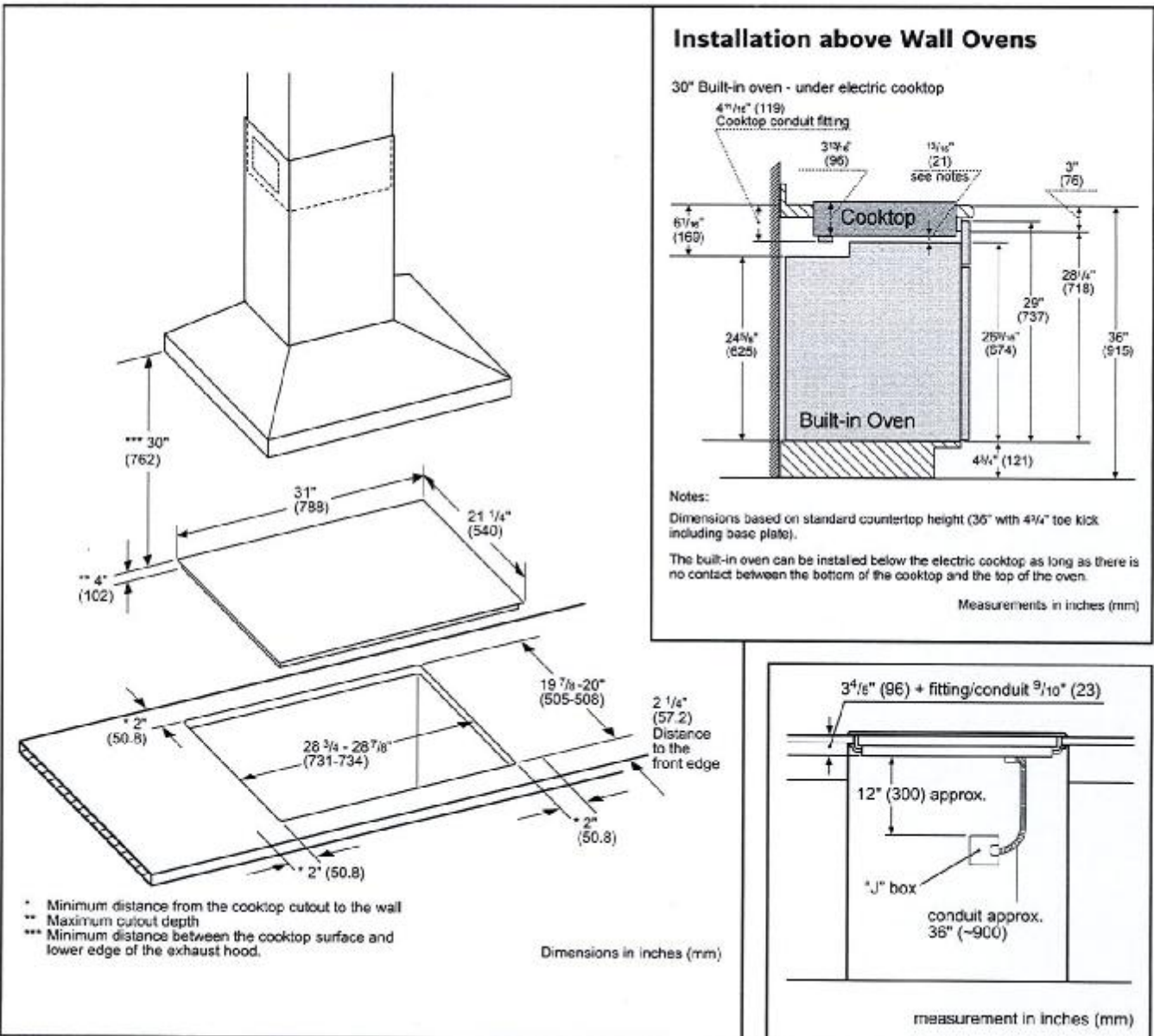

For help and assistance with Bosch accessories please call 1-800-944-2904 Mon-Fri 8am to 6pm EST

Notes: All height, width and depth dimensions are shown in inches. Please refer to installation instructions prior to making cutout. BSH reserves the absolute and unrestricted right to change product materials and specifications, at any time, without notice. Consult the product's installation instructions for final dimensional data and other details. Applicable product warranty can be found in accompanying product literature or you may contact your account manager for further details.

Warranties: Bosch warrants that the Product is free from defects in materials and workmanship for a period of three hundred and sixty-five (365) days from the date of purchase. The foregoing timeline begins to run upon the date of purchase, and shall not be stalled, tolled, extended, or suspended, for any reason whatsoever. This Product is also warranted to be free from cosmetic defects in material and workmanship (such as scratches of stainless steel, paint/porcelain blemishes, chip, dents, or other damage to the finish of the Product) for a period of thirty (30) days from the date of purchase or closing date for new construction. This cosmetic warranty excludes slight colour variations due to inherent differences in painted and porcelain parts, as well as differences caused by kitchen lighting, product location, or other similar factors. This cosmetic warranty specifically excludes any display, floor, "As Is", or "B" stock appliances.

For more information on our entire line of products, go to [www.bosch-home.ca](http://www.bosch-home.ca) or call 1-800-944-2904

© 2014 BSH Home Appliances Canada. All rights reserved. Bosch is a registered trademark of Robert Bosch GmbH.

1088-16  
SENATOR HOMES  
DECOR CENTRE  
DATE: 2015-2-14  
INITIALS: [Signature]

pg 3/2

# Pyramid 30

30" Stainless Steel Range Hood

## Dimensions:

L: 18<sup>3/8"</sup> x H: 18<sup>3/8"</sup> x W: 30"

L: 46.67 cm x H: 46.67 cm x W: 76.2 cm

Duct Size: 6"

## Electrical Requirements

▪ 115 Volt, 60Hz, 15AMP

\* AEG Range Hoods are supplied with a Canadian plug

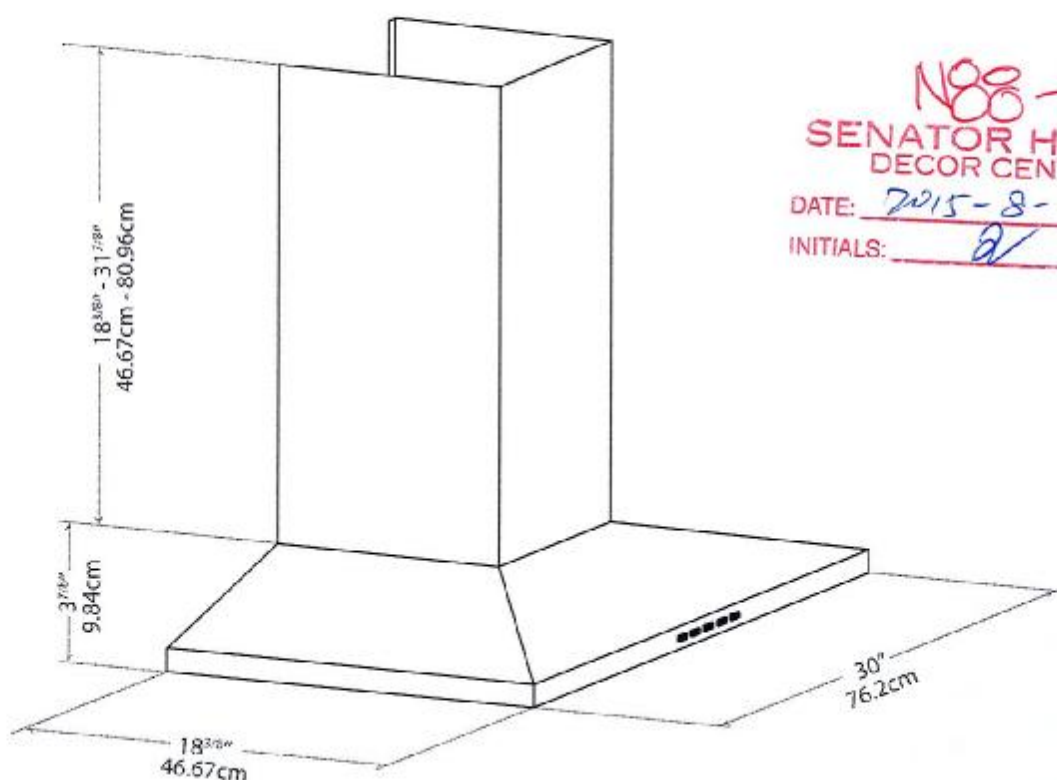

N08-16  
SENATOR HOMES  
DECOR CENTRE

DATE: 2015-8-14

INITIALS: [Signature]

Porter & Charles

Pg 1/2

# Perfekt Pyramid 30

## 30" Wall Mount Range Hood



### RANGE HOOD FEATURES

- 30" (76cm) stainless steel wall-mount range hood
- LED lighting
- 3 speed adjustment
- Electronic back-lit push buttons
- 2 x dishwasher safe baffle filters
- Quiet (8 sones/58 dB) 500 CFM motor

### RANGE HOOD DIMENSIONS

- D: 18<sup>7/8</sup>" x W: 30" x H: 22<sup>1/2</sup>" – 35<sup>1/2</sup>"
- D: 480mm x W: 762mm x H: 572mm – 902mm

### DUCT SIZE

- 7" Duct Size
- 6" Duct Adapter Included

### ELECTRICAL REQUIREMENTS

- 115 Volt, 60Hz, 15AMP
- Extension flue available for 9' ceilings (EFP)
- AEG Range Hoods are supplied with a Canadian cord and plug

**AEG**

1488-16  
SENATOR HOMES  
DECOR CENTRE  
DATE: 2015-8-14  
INITIALS:       

PG 2/2