



**PURCHASER'S EXTRAS**  
North 88 - North 88 Developments Inc.

PURCHASER: ZhouMao Yu

LOT NUMBER	PHASE	HOUSE TYPE
8 Block 1	1	Peony-Elev A

**EXTRAS/UPGRADES INCLUDED IN PURCHASE PRICE**

- 1). **5 FREE APPLIANCES** - FRIDGE, STOVE, WASHER, DRYER, AND DISHWASHER (**SUPPLIED ONLY NOT INSTALLED**, FROM BUILDERS STANDARD LINE) \*\*\* TO ARRANGE DELIVERY - CALL THE BRICK COMMERCIAL SALES DIVISION **1-877-843-2742**
- 2). **Bell Fibe Line:** 6 Months Free TV, Phone and Internet Services. As per Bell offer. See certificate for details.

**This is your direction to install the above extras in accordance with the following terms and conditions:**

1. In the event the work on the house has progressed beyond the point where the items covered by this extra cannot be installed without entailing any unusual expense, then this order is to be cancelled and any deposit paid in connection with the same is to be refunded to the purchaser.
2. The Vendor will undertake to incorporate the work covered by the sales extra in the construction of the house but will not be liable to the purchaser in any way, if for any reason the work covered by the extra is not carried out. In that event, any monies paid in connection with the same shall be returned to the purchaser.
3. It is understood and agreed that if for any reason whatsoever the transaction of Purchase and Sale is not completed, the total cost of extras ordered are not refundable to the Purchaser(s).
4. Extras or changes will not be processed unless signed by the Vendor.
5. These extras may not be amended without the written consent of North 88 Developments Inc.
6. The purchaser(s) and the builder acknowledge and agree that this "Purchaser's Extra" form shall not be deemed to be part of the agreement of purchase and sale entered into between them, nor an addendum thereto.

CONSTRUCTION SCHEDULING APPROVAL

PER: \_\_\_\_\_

DATE: \_\_\_\_\_



CONSTRUCTION SUMMARY

North 88 Developments Inc. / North 88

Lot/Unit: 8 Block 1    Phase/Building: 1    Model/Floor Plan: Peony-Elev A

CABINETRY ACCESSORIES

Inv.3210	2 - SUPPLY AND INSTALL CROWN MOULDING - NOT APPLICABLE FOR THERMOVISION - PRICE IS PER 8 FOOT LENGTH	
Line 40061	Note:	
17Sep15 / 17Sep15		
Inv.3210	1 - SUPPLY AND INSTALL LIGHT VALANCE - NOT APPLICABLE FOR THERMOVISION - PRICE PER 8 FOOT LENGTH	
Line 40060	Note:	
17Sep15 / 17Sep15		
Inv.3210	1 - SUPPLY AND INSTALL DIFFERENT COLOUR ISLAND THAN KITCHEN COLOUR	
Line 40028	Note:	
17Sep15 / 17Sep15		

CABINETRY APPLIANCE - FRIDGE

Inv.3210	1 - SUPPLY AND INSTALL 59 CM FRIDGE CABINET - 1 GABLE & CABINET 59 CM DEEP - DEEP - UPGRADE 1	
Line 40039	Note:	
17Sep15 / 17Sep15		
Inv.3210	1 - SUPPLY AND INSTALL DECORATIVE DISHWASHER OVERLAY PANEL TO THE KITCHEN- UPGRADE 1 LOCATION AS PER SKETCH	
Line 40041	Note: SEE SPECS ATTACHED	
17Sep15 / 17Sep15		
Inv.3210	1 - SUPPLY AND INSTALL DECORATIVE FRIDGE OVERLAY PANEL TO THE KITCHEN- UPGRADE 1 LOCATION AS PER SKETCH	
Line 40040	Note: SEE SPECS ATTACHED	
17Sep15 / 17Sep15		
Inv.3210	1 - SUPPLY AND INSTALL BUILT IN WINE FRIDGE CABINET TO THE KITCHEN LOCATION AS PER SKETCH ATTACHED	
Line 40042	Note: SEE SPECS ATTACHED	
17Sep15 / 17Sep15		

CABINETRY HARDWARE

Inv.3210	1 - KITCHEN - CABINET HARDWARE - UPGRADE 2 - DISPLAY BOARD	
Line 40084	Note:	
17Sep15 / 17Sep15		

CABINETRY HOOD FANS

Inv.3210	1 - SUPPLY AND INSTALL ACCOMMODATION FOR CHIMNEY STYLE HOOD FAN COMBO - PURCHASER MUST SUPPLY SPECS	
Line 40075	Note: SEE SPECS ATTACHED	
17Sep15 / 17Sep15		

CABINETRY MICROWAVE OVEN STOVE COOKTOP

Inv.3210	1 - SUPPLY AND INSTALL MICROWAVE UNDER COUNTER IN BASE CABINET WITH DRAWER BELOW - FINISH INTERIOR - PURCHASER MUST SUPPLY SPECS - UPGRADE 1	
Line 40059	Note:	
17Sep15 / 17Sep15		



CONSTRUCTION SUMMARY

North 88 Developments Inc. / North 88

Lot/Unit: 8 Block 1    Phase/Building: 1    Model/Floor Plan: Peony-Elev A

CABINETRY VANITY

Inv.3210	2 - SUPPLY AND INSTALL VANITY BANK OF DRAWERS (60 CM TO 90 CM) - SEE NOTE L - UPGRADE 1 TO THE: - MASTER BEDROOM - ENSUITE 2	
Line 40077	Note: LOCATION AS PER SKETCH	
17Sep15 / 17Sep15		

COUNTER TOP

Inv.3210	1 - SUPPLY AND INSTALL COUNTER TOP - 2CM WITH STANDARD EDGE FE20 - GROUP 5 - TO ENSUITE 3 BATHROOM	
Line 40054	Note:	
17Sep15 / 17Sep15		
Inv.3210	6 - SUPPLY AND INSTALL GRANITE CUTOUT AND POLISHED EDGE FOR UNDERMOUNT SINK TO THE: - POWDER ROOM - ENSUITE 2 [X2] - ENSUITE 3 [X1] - MASTER ENSUITE [X2]	
Line 40031	Note: SINGLE HOLE FAUCET AND UNDERMOUNT SINK PURCHASED SEPARATELY.	
17Sep15 / 17Sep15		
Inv.3210	1 - SUPPLY AND INSTALL COUNTER TOP - 3CM WITH STANDARD EDGE FE30 OR T30 - GROUP 2 - KITCHEN WITH ISLAND AND FLUSH BREAKFAST BAR - ALT 1ST FLOOR PLAN	
Line 40029	Note:	
17Sep15 / 17Sep15		
Inv.3210	1 - SUPPLY AND INSTALL COUNTER TOP - 2CM WITH STANDARD EDGE FE20 - GROUP 2 - POWDER ROOM	
Line 40030	Note:	
17Sep15 / 17Sep15		
Inv.3210	1 - SUPPLY AND INSTALL COUNTER TOP - 2CM WITH STANDARD EDGE FE20 - GROUP 5 - ENSUITE 3RD FLOOR	
Line 40053	Note:	
17Sep15 / 17Sep15		
Inv.3210	1 - SUPPLY AND INSTALL COUNTER TOP - 2CM WITH STANDARD EDGE FE20 - GROUP 2 - ENSUITE 2 BATHROOM	
Line 40055	Note:	
17Sep15 / 17Sep15		

ELECTRICAL

Inv.3210	2 - SUPPLY AND INSTALL ADDITIONAL INTERIOR RECEPTACLE ON SEPARATE CIRCUIT IN THE KITCHEN AS PER SKETCH FOR FUTURE: - BUILT-IN MICROWAVE - BUILT-IN WINE FRIDGE	
Line 40062	Note: LOCATION AS PER SKETCH ATTACHED.	
17Sep15 / 17Sep15		
Inv.3210	1 - SUPPLY AND INSTALL LIGHT VALANCE ROUGH IN (INCLUDES 1 SWITCH)	
Line 40063	Note: LOCATION AS PER SKETCH ATTACHED.	
17Sep15 / 17Sep15		



CONSTRUCTION SUMMARY

North 88 Developments Inc. / North 88

Lot/Unit: 8 Block 1    Phase/Building: 1    Model/Floor Plan: Peony-Elev A

Inv.3210	1 - SUPPLY AND INSTALL SIX [6] STANDARD MINI LOW VOLTAGE HALOGEN POT LIGHT - 1ST FLOOR - IN THE LIVING ROOM DINING ROOM ON AN EXISTING SWITCH. TERMINATE CONNECTION TO SWITCHED OUTLET (OUTLET TO REMAIN) AND USE EXISTING SWITCH.	
Line 40064	Note: LOCATION AS PER SKETCH ATTACHED	
17Sep15 / 17Sep15		
Inv.3210	1 - SUPPLY AND INSTALL FOUR [4] STANDARD MINI LOW VOLTAGE HALOGEN POT LIGHT - 1ST FLOOR - IN THE BREAKFAST AREA ON A SEPARATE SWITCH PURCHASED SEPARATELY	
Line 40065	Note: LOCATION SKETCH ATTACHED	
17Sep15 / 17Sep15		
Inv.3210	1 - SUPPLY AND INSTALL ADDITIONAL INTERIOR SINGLE POLE SWITCH FOR THE BREAKFAST AREA POTLIGHTS	
Line 40066	Note: LOCATION AS PER SKETCH ATTACHED.	
17Sep15 / 17Sep15		
Inv.3210	1 - SUPPLY AND INSTALL CAPPED CEILING LIGHT ROUGH-IN ONLY ON SEPARATE SINGLE SWITCH OVER THE BREAKFAST BAR	
Line 40067	Note: LOCATION AS PER SKETCH ATTACHED.	
17Sep15 / 17Sep15		
Inv.3210	1 - SUPPLY AND INSTALL CAPPED CEILING LIGHT ROUGH-IN ONLY ON SEPARATE SINGLE SWITCH OVER THE MASTER ENSUITE BATH TUB AREA	
Line 40068	Note: LOCATION AS PER SKETCH ATTACHED.	
17Sep15 / 17Sep15		
Inv.3210	1 - SUPPLY AND INSTALL ADDITIONAL INTERIOR RECEPTACLE ON SEPARATE CIRCUIT FOR FUTURE CHIMNEY STYLE HOOD FAN.	
Line 40071	Note: LOCATION AS PER SKETCH ATTACHED.	
17Sep15 / 17Sep15		
Inv.3210	1 - SUPPLY AND INSTALL ADDITIONAL INTERIOR RECEPTACLE (NOT SEPARATE CIRCUIT) IN THE MASTER BEDROOM APPROXIMATELY 60" +/- FROM THE FLOOR NEXT TO THE STANDARD CABLE ROUGH-IN.	
Line 40074	Note: LOCATION AS PER SKETCH ATTACHED.	
17Sep15 / 17Sep15		

FIREPLACE

Inv.3210	1 - STANDARD FIREPLACE TO BE INSTALLED APPROXIMATELY 21" +/- FROM THE FLOOR TO THE BOTTOM OF THE FIREPLACE AS PER SKETCH ATTACHED	
Line 40073	Note:	
17Sep15 / 17Sep15		

HEATING AND AIR CONDITIONING

Inv.3210	1 - SUPPLY AND INSTALL GAS LINE - ROUGH-IN ONLY - FOR STOVE TO INCLUDE 110V CODE REQUIREMENT	
Line 40048	Note:	
17Sep15 / 17Sep15		

MISCELLANEOUS

Inv.3210	1 - SUPPLY AND INSTALL FURRED OUT WALL TO RECESS ELECTRIC FIREPLACE. WALL TO BE APPROXIMATELY 6 FEET +/- WIDE AND APPROXIMATELY 10 INCHES +/- DEEP FROM FLOOR TO CEILING. PRICE INCLUDES RELOCATION OF STANDARD CABLE TV ROUGH-IN CABLE AND ELECTRICAL OUTLET.	
----------	--	--



CONSTRUCTION SUMMARY

North 88 Developments Inc. / North 88

Lot/Unit: 8 Block 1    Phase/Building: 1    Model/Floor Plan: Peony-Elev A

Inv.3210	1 - SUPPLY AND INSTALL FURRED OUT WALL TO RECESS ELECTRIC FIREPLACE. WALL TO BE APPROXIMATELY 6 FEET +/- WIDE AND APPROXIMATELY 10 INCHES +/- DEEP FROM FLOOR TO CEILING. PRICE INCLUDES RELOCATION OF STANDARD CABLE TV ROUGH-IN CABLE AND ELECTRICAL OUTLET.	
Line 40083	Note: LOCATION AS PER SKETCH ATTACHED. FIREPLACE TO BE INSTALLED APPROXIMATELY 21" +/- FROM THE FLOOR TO THE BOTTOM OF THE FIREPLACE.	
17Sep15 / 17Sep15		

PLUMBING

Inv.3210	1 - SUPPLY AND INSTALL WATERLINE ROUGH-IN TO THE FRIDGE LOCATION (NO HOOK UP)	
Line 40047	Note: LOCATION AS PER SKETCH ATTACHED.	
17Sep15 / 17Sep15		
Inv.3210	6 - SUPPLY AND INSTALL CONTRAC CATENA 20" RECTANGULAR UNDERMOUNT SINK MODEL 4210CIY TO THE: - POWDER ROOM - ENSUITE 2 [X2] - ENSUITE 3 [X1] - MASTER ENSUITE [X2]	
Line 40032	Note:	
17Sep15 / 17Sep15		
Inv.3210	6 - SUPPLY AND INSTALL MOEN RIZON SINGLE HANDLE LAVATORY FAUCET MODEL 6900 IN CHROME TO THE: - POWDER ROOM [X1] - ENSUITE 2 [X2] - ENSUITE 3 [X1] - MASTER ENSUITE [X2]	
Line 40078	Note:	
17Sep15 / 17Sep15		
Inv.3210	1 - SUPPLY AND INSTALL MOEN 90 DEGREE S SERIES SINGLE HANDLE KITCHEN FAUCET MODEL S7597 IN CHROME	
Line 40079	Note:	
17Sep15 / 17Sep15		

TILE - FLOOR

Inv.3210	1 - SUPPLY AND INSTALL FLOOR TILE - UPGRADE 1 - - LAUNDRY ROOM ON 2ND FLOOR	
Line 40056	Note:	
17Sep15 / 17Sep15		
Inv.3210	1 - SUPPLY AND INSTALL FLOOR TILE - UPGRADE 5 - - VESTIBULE - MAIN HALL FLOOR - ON CONC.	
Line 40035	Note:	
17Sep15 / 17Sep15		
Inv.3210	1 - SUPPLY AND INSTALL LEVEL 1 FLOOR TILE TO THE KITCHEN SPACE ONLY ASPER SKETCH ATTACHED	
Line 40043	Note: PURCHASER HAS BEEN CHARGED TO INSTALL TILE TO HALF OF THE KITCHEN SPACE ONLY THE BREAKFAST SIDE TO RECEIVE THE STANDARD HARDWOOD	
17Sep15 / 17Sep15		
Inv.3210	1 - SUPPLY AND INSTALL FLOOR TILE - UPGRADE 9 - - BATHROOM 2 - FLOOR	
Line 40049	Note:	
17Sep15 / 17Sep15		



CONSTRUCTION SUMMARY

North 88 Developments Inc. / North 88

Lot/Unit: 8 Block 1    Phase/Building: 1    Model/Floor Plan: Peony-Elev A

Inv.3210	1 - SUPPLY AND INSTALL FLOOR TILE - UPGRADE 9 - BATHROOM 3 - FLOOR	
Line 40050	Note:	
17Sep15 / 17Sep15		
Inv.3210	1 - SUPPLY AND INSTALL FLOOR TILE - UPGRADE 4 - - POWDER ROOM - FLOOR	
Line 40034	Note:	
17Sep15 / 17Sep15		
Inv.3210	1 - SUPPLY AND INSTALL FLOOR TILE - UPGRADE 5 - - ENSUITE BATHROOM - FLOOR	
Line 40051	Note:	
17Sep15 / 17Sep15		

TILE - WALL

Inv.3210	1 - SUPPLY AND INSTALL WALL TILE - UPGRADE 1 - - ENSUITE BATHROOM - SHOWER WITH CEILING	
Line 40052	Note:	
17Sep15 / 17Sep15		

EXTRAS AS PER OFFER

Note:	
-------	--



## INTERIOR COLOUR SCHEME

N88-8

Purchaser: ZhouMao Yu  
Telephone Res. / Bus: (416) 666-8711  
Decor Advisor: Diana Rojas

Property: 8 Block 1 of Plan -  
Project: North 88 Developments Inc.  
Model and Elevation: Peony-Elev A

Layout Changes: ☐ Yes ☒ NoSketch Attached: ☒ Yes ☐ No

Exterior Colour Scheme:

## 1. Cabinetry

	Style and Colour	Counter Top	Hardware
Kitchen / Breakfast	BOSTON PAINT - WINTER WHITE	QUARTZ 6141 (GRP 2)	12899 HANDLE*
Kitchen Island	BOSTON PAINT - SHALE GREY	QUARTZ 6141 (GRP 2)	12899 HANDLE*
Laundry Room			
Powder Room	BOSTON PAINT - WINTER WHITE	QUARTZ 6141 (GRP 2)	9671 HANDLE
Main Bathroom			
Master Ensuite Bathroom	BOSTON PAINT - WINTER WHITE	QUARTZ 5212 (GRP 5)	9671 HANDLE
Second Ensuite Bathroom (If Applicable)			
ENSUITE 2	BOSTON PAINT - SHALE GREY	QUARTZ 6141 (GRP 2)	9671 HANDLE
ENSUITE 3	BOSTON PAINT - WINTER WHITE	QUARTZ 5133 (GRP 5)	9671 HANDLE

## Appliances

## Custom Size Fridge

☒ Yes ☐ No

## Valance Lighting

☒ Yes ☐ No

## Microwave / Range Hood

☒ Yes ☐ No

## Cooktop / Rangetop

☐ Yes ☒ No

## Built in Wall Oven

☐ Yes ☒ No

## Slide-in Range

☒ Yes ☐ No

## Comment

\*\*\* SEE ATTACHED SPECS

\*\*\* BUILT IN APPLIANCES AND PANEL READY APPLIANCES

## 2. Flooring

## Selection

Main Hall	& FOYER = 17.7X17.7 MUST POLISHED - IVORY (UPG 5)
Back Hall	
Breakfast	AND HALF OF THE KITCHEN = 3-5/8" X 3/4" SATIN FINISH RED OAK - COBALT
Laundry Room	13X13 NEW REEDS - SILVER (UPG 1)
Kitchen	TO HALF OF THE KITCHEN = 13X13 NEW REEDS - BROWN (UPG 1)
Powder Room	12X12 REGAL POLISHED - SHELL WHITE (UPG 4)
Main Bathroom	
Master Ensuite	17.7X17.7 MUST POLISHED - BROWN (UPG 5)
Bathroom (If Applicable)	ENSUITE 2 = 6X36 SIGNUM - OLMO SELVATICO TAUPE (UPG 9)
Mud Room	ENSUITE 3 = 6X36 SIGNUM - LARICCE SBIANCATO WHITE (UPG 9)
Living Room	3-5/8" X 3/4" SATIN FINISH RED OAK - COBALT
Dining Room	3-5/8" X 3/4" SATIN FINISH RED OAK - COBALT
Family / Great Room	
Den / Library / Study	
Basement Landing (If Applies)	3-5/8" X 3/4" SATIN FINISH RED OAK - COBALT
Lower Landing (If Applicable)	3-5/8" X 3/4" SATIN FINISH RED OAK - COBALT
Upper Landing	3-5/8" X 3/4" SATIN FINISH RED OAK - COBALT
Upper Hall	3-5/8" X 3/4" SATIN FINISH RED OAK - COBALT
Master Bedroom	PAPILIO - PALE FACES 19513
Bedroom #2	PAPILIO - PALE FACES 19513
Bedroom #3	PAPILIO - PALE FACES 19513
Bedroom #4	
Bedroom #5	

Flooring Continued on Page 2

Initial:

Y/M

Page 1 of 3





## INTERIOR COLOUR SCHEME

N88-8

Purchaser: ZhouMao Yu  
Telephone Res. / Bus: (416) 666-8711  
Decor Advisor: Diana Rojas

Property: 8 Block 1 of Plan -  
Project: North 88 Developments Inc.  
Model and Elevation: Peony-Elev A

## 2. Flooring - Continued -

Upgrade Underpad	Type	Area
Carpet on Stairs	Capped	Runner - *Upgrade
Comment		

## 3. Plumbing Fixtures / Faucets

Kitchen	UPG	Second Ensuite	UPG	Powder Room	UPG
Master Ensuite	UPG			Other Room	
Main Bathroom		THIRD ENSUITE	UPG		
Comment					
SEE UPG EXTRAS					

## 4. Wall Tile

	Tile Selection	Listello	Insert	Insert Selection
Main Bathroom		<input type="checkbox"/>	<input type="checkbox"/>	
Master Ensuite				
Tub Deck		<input type="checkbox"/>	<input type="checkbox"/>	
Tub Apron		<input type="checkbox"/>	<input type="checkbox"/>	
Tub Surround		<input type="checkbox"/>	<input type="checkbox"/>	
Shower Stall	8X10 SERPENTINE - BEYAZ WHITE (UPG 1)	<input type="checkbox"/>	<input type="checkbox"/>	
Second Ensuite		<input type="checkbox"/>	<input type="checkbox"/>	
ENSUITE 2	8X10 NEW REEDS - SILVER	<input type="checkbox"/>	<input type="checkbox"/>	
ENSUITE 3	8X10 NEW REEDS - SILVER	<input type="checkbox"/>	<input type="checkbox"/>	
Kitchen Backsplash		<input type="checkbox"/>	<input type="checkbox"/>	
Complete Backsplash		<input type="checkbox"/>	<input type="checkbox"/>	
Comment				

## 5. Fireplace

	Living Room			Family Room			Other Room - Specify		
	Purchased	As Per Plan	N/A	Purchased	As Per Plan	N/A	Purchased	As Per Plan	N/A
	<input type="radio"/>	<input checked="" type="radio"/>	<input type="radio"/>	<input type="radio"/>	<input type="radio"/>	<input type="radio"/>	<input type="radio"/>	<input type="radio"/>	<input type="radio"/>
Fireplace Type	STND BLF-50								
Mantle Type									
Over Mantle									
Colour / Stain									
Surround									
Hearth									
Comment									
SEE UPG EXTRAS FOR FURRING OUT WALL									

Initial:

Yzm

Page 2 of 3





## INTERIOR COLOUR SCHEME

N88-8

Purchaser: ZhouMao Yu  
Telephone Res. / Bus: (416) 666-8711  
Decor Advisor: Diana Rojas

Property: 8 Block 1 of Plan -  
Project: North 88 Developments Inc.  
Model and Elevation: Peony-Elev A

## 6. Trim Carpentry

Door Hardware Interior Trim 

Comment

## Interior Doors

☐ 2 Panel Arch Top☒ 2 Panel Square Top☐ 6 PanelInitial for Door Style Y2M

## 7. Railings and Pickets

Railing Package Railing Colour Wood Stairs ☐ No ☒ OakPicket Colour Tread Colour 

Comment

## 8. Plaster Mouldings and Medallions

Foyer

Main Hall

Living Room

Dining Room

Family Room

Kitchen/Breakfast

Den/Library

Lower Landing

Comment

## 9. Wall Paint

## Smooth Ceilings

☐ First Floor☐ First Floor incl. Second Floor Hall☐ First and Second Floor☐ Throughout☐ Not ApplicableTrim Paint 

## 10. Additional Comments

SMOOTH CEILINGS ON MAIN LEVEL

## 11. Disclaimers and Notes

- Colours of all materials are as close as possible to builder's selection, but not necessarily identical due to variances in manufacturing.
- Any extras listed above are null and void unless accompanied by a separate invoice/amendment. Said invoice must be paid in full.
- The Purchaser acknowledges that after Interior Colour Selection form is signed and dated, no further changes will be permitted other than re-selection due to unavailability. Y2M Purchaser's Initials
- The Purchaser acknowledges reading and accepting the "Senator Homes Décor Centre Disclaimers" form. This document contains other miscellaneous disclaimers.

This Interior Colour Selection is final and approved by:

Purchaser:

Signature: [Signature] Date: 2015 09 17

Vendor:

[Signature]  
North 88 Developments Inc.Sept 24/15

N88-8  
 SENATOR HOMES  
 DECOR CENTRE  
 DATE: 2015 04 17  
 INITIALS: [Signature]

PEONY  
 TH2001

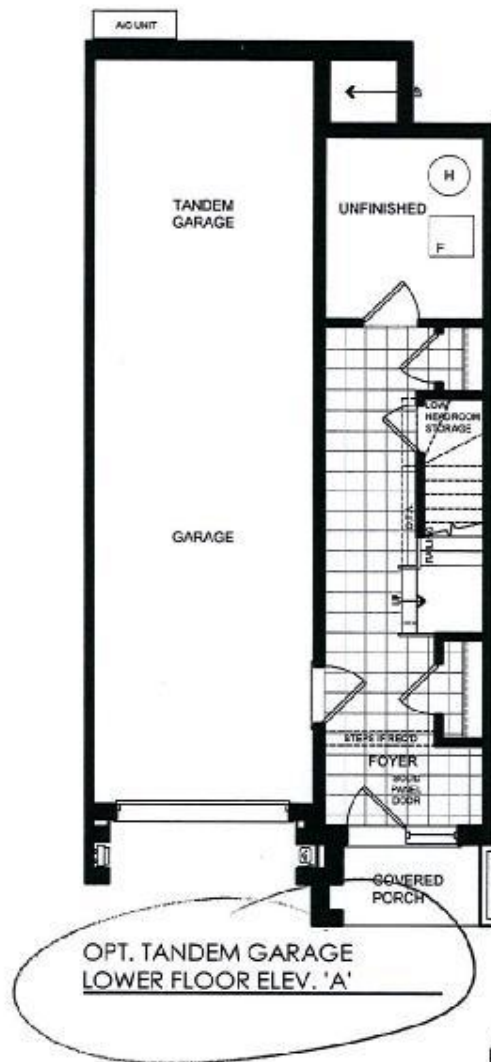

Y2M

Lot 8  
 Peony A

This plan is not to scale and subject to architectural review and revision, including without limitation, the Unit being constructed with a layout that is the reverse of that set out above. All drawings, floorplans, materials, specifications, details and dimensions, if any, are approximate and subject to change without notice. Bulkheads are not shown on this plan and may be located in areas of the Unit. Terraces, balconies and patios, if any, are exclusive use common elements, shown for display purposes only and location and size are subject to change without notice. Number of steps, window location, size and type may vary without notice. - March 13, 2014.

N88-8

SENATOR HOMES  
DECOR CENTRE

DATE: 2018 09 17

INITIALS:

PEONY  
TH2001

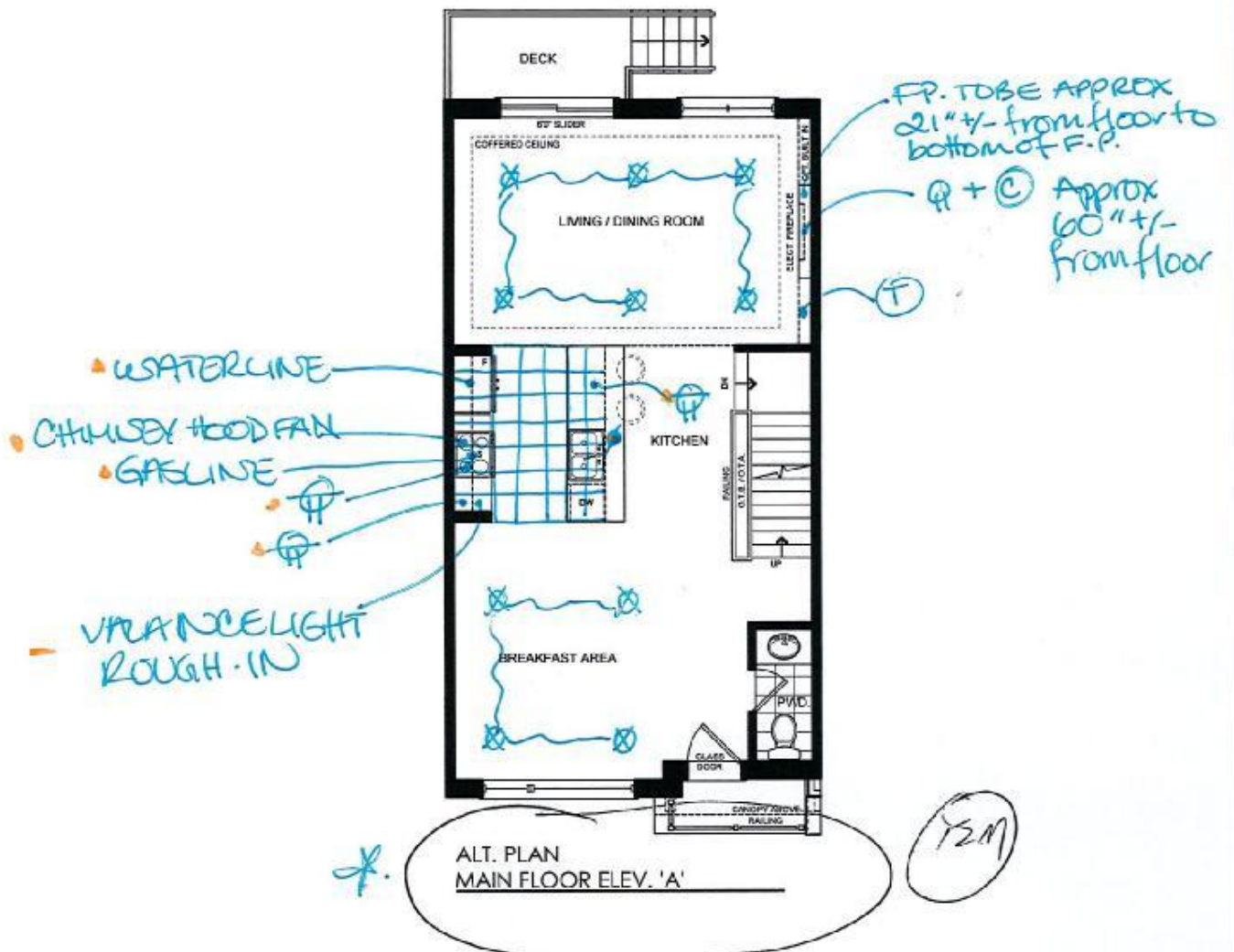

Ⓣ = TELEPHONE R/I

Ⓢ = CABLE TV R/I

⊗ = POTLIGHTS

⊙ = CAPPED CEILING  
OUTLET

Ⓢ = DEDICATED RECEPTACLE

Ⓢ = ELECTRICAL RECEPTACLE.

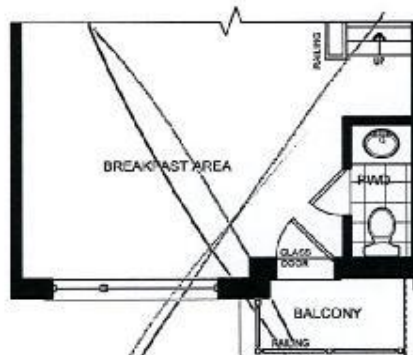

Lot 8  
Peony A

This plan is not to scale and subject to architectural review and revision, including without limitation, the Unit being constructed with a layout that is the reverse of that set out above. All drawings, floorplans, materials, specifications, details and dimensions, if any, are approximate and subject to change without notice. Bulkheads are not shown on this plan and may be located in areas of the Unit. Terraces, balconies and patios, if any, are exclusive use common elements, shown for display purposes only and location and size are subject to change without notice. Number of steps, window location, size and type may vary without notice. - March 13, 2014.



PEONY  
TH2001

N88-8

SENATOR HOMES  
DECOR CENTRE

DATE: 2018 09 17

INITIALS:

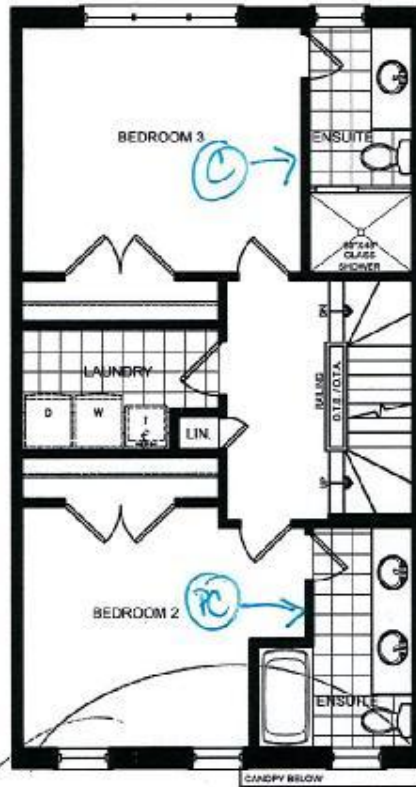

ALT. PLAN  
SECOND FLOOR ELEV. 'A'

YSM

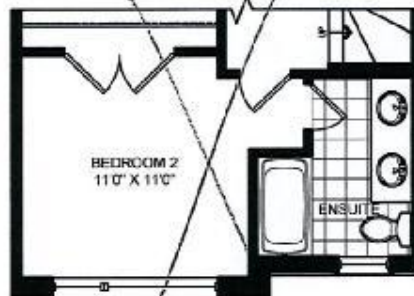

ALT. PLAN  
PARTIAL SECOND FLOOR ELEV. 'B'

PC = COMPUTER OUTLET

C = CABLE TV R/I

Lot 8  
Peony A

N88-8

SENATOR HOMES  
DECOR CENTRE

DATE: 2015 09 17

INITIALS: 

PEONY  
TH2001

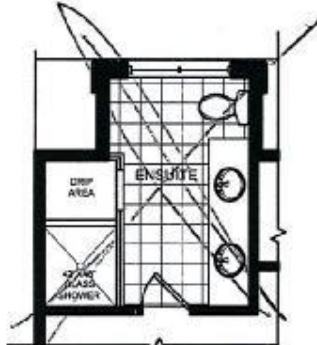

ALT. ENSUITE LAYOUT



THIRD FLOOR ELEV. 'A'

TZM

Ⓐ = TELEPHONE R/I

Ⓑ = CABLE TV R/I

● = CAPPED CEILING R/I

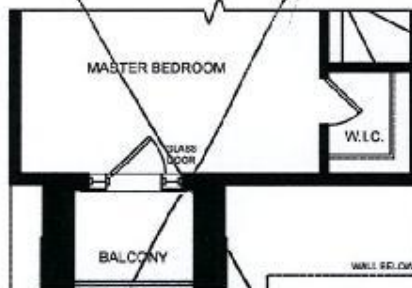

PARTIAL THIRD FLOOR ELEV. 'B'

Lot 8  
Peony A

This plan is not to scale and subject to architectural review and revision, including without limitation, the Unit being constructed with a layout that is the reverse of that set out above. All drawings, floorplans, materials, specifications, details and dimensions, if any, are approximate and subject to change without notice. Bulkheads are not shown on this plan and may be located in areas of the Unit. Terraces, balconies and patios, if any, are exclusive use common elements, shown for display purposes only and location and size are subject to change without notice. Number of steps, window location, size and type may vary without notice. - March 13, 2014.





N88-8

SENATOR HOMES  
DECOR CENTRE

DATE: 2015 04 17

INITIALS:



Single Handle Lavatory  
Faucet  
Model 6900t

POWDER ROOM (x1)  
ENSUITE 2 (x2)  
ENSUITE 3 (x1)  
MASTER ENSUITE (x2)

(x6 TOTAL)

gree

Modern



Single Handle Pullout Kitchen Faucet\*

Model S7597†

KITCHEN.

N88-8  
SENATOR HOMES  
DECOR CENTRE  
DATE: 2015 04 17  
INITIALS: 

POWDER ROOM (x1)  
 ENSUITE 2 (x2)  
 ENSUITE 3 (x1)  
 MASTER ENSUITE (x2)  
 (x6 TOTAL)

1488-8  
 SENATOR HOMES  
 DECOR CENTRE  
 DATE: 2015 04 17  
 INITIALS: 



## CATENA 20" RECTANGULAR UNDERMOUNT SINK

### □ 4210CIY Undermount Sink

#### Product Specs:

- Vitreous china
- Front overflow hole
- Template and mounting hardware supplied

#### Overall Dimensions (W x D x H):

(OD): 510mm(20") x 395mm(15½") x 190mm(7½")  
 (ID): 450mm(17¾") x 335mm(13¼") x 140mm(5½")

#### Compliance Certifications:

- Meets or exceeds the following :
- IAPMO cUPC
  - ASME A112.19.2 / CSA B45.1-2008

#### Shipping:

Cube 1.72  
 GW 27 lbs

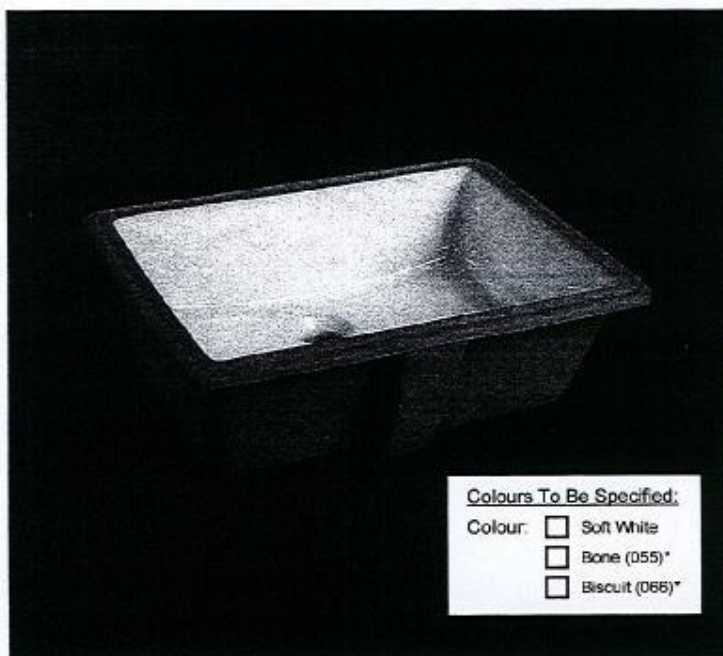

#### Colours To Be Specified:

- Colour: ☐ Soft White  
☐ Bone (055)\*  
☐ Biscuit (066)\*

#### Notes:

Dimensions of fixtures are nominal and may vary within the range of tolerances established by ASME standard A112.19.2. These measurements are subject to change or cancellation. No responsibility is assumed for use of superseded or voided pages.

\*Bone and Biscuit available through Direct Import (DIF) only.

#### Detail of Mounting Clip

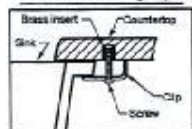

Note:  
 ▲ Dimensions shown for location of supplies and "P" trap are suggested.

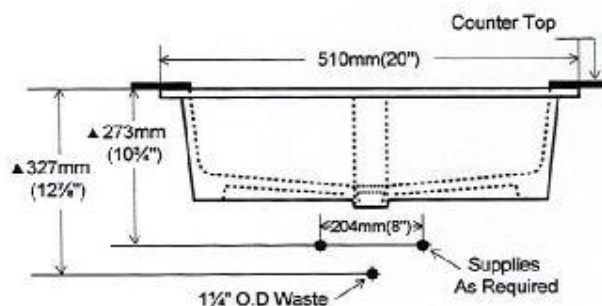
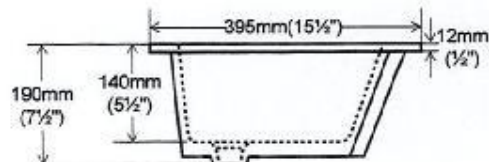
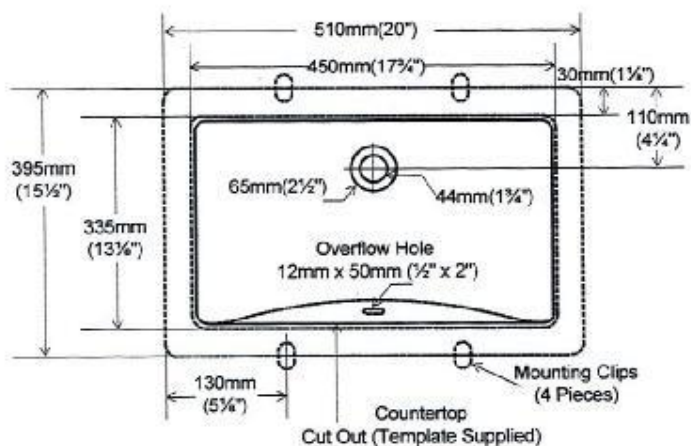



[Print This Page](#)

N88-8

**AJ Madison**  
Your Appliance Authority™

Call an Expert: 1-800-570-3355

**LIEBHERR**

36" Fully Integrated Bottom-Freezer Refrigerator with Adjustable Glass Shelves, BioFresh Drawers, Gallon Storage Bins, Water/Air Filtration and LED Light Column, Requires Door Panel: Right Hinge Door Swing

## Quick Specs

## APPEARANCE

Type: Built In  
 Style: Bottom Freezer  
 Size: Full Size  
 Door Style: One Door  
 French Door: No  
 Double Freezer Drawers: Yes  
 Counter-Depth: Yes  
 Glass Door: No  
 Freezer: Yes  
 Microfridge: No  
 Undercounter: No  
 Hinge Side: Right  
 Reversible Doors: No  
 Door Finish: Smooth  
 Accepts Custom Panels: Yes  
 Wine Racks (Category): No  
 Door Color: Panel Ready  
 Cabinet Color: Black

## CAPACITY

Refrigerator Capacity: 12.8 cu. ft.  
 Freezer Capacity: 6 cu. ft.  
 Total Capacity: 18.8 cu. ft.

## DIMENSIONS

Width: 35 13/16"  
 Depth: 24"  
 Depth with Door at 90°: 55 1/4"  
 Height: 79 13/16"

## REFRIGERATOR FEATURES

Type of Shelves: Glass  
 Glass Shelves: Yes  
 Wire Shelves: No  
 Plastic Shelves: No  
 Stainless Steel Shelves: No  
 No. of Shelves: 3  
 Slide-out Shelves: No  
 Spill Safe Shelves: No  
 Cantilever Shelves: No  
 Split Shelves: No  
 No. of Door Bins: 6  
 Gallon Door Storage: Yes  
 Humidity Controlled Crispers: 2

## FREEZER FEATURES

Defrost: Automatic  
 Ice Maker: Yes  
 Secondary Ice Maker: No  
 Ice Dispenser: No  
 Quick Freeze: Yes  
 Glass Shelves: No  
 Wire Shelves: No  
 Plastic Shelves: No  
 Stainless Steel Shelves: No

## TECHNICAL DETAILS

Energy Star Rated: Yes  
 Star-K Certified: Yes  
 ADA Compliant: No  
 Approved for Commercial Use: No  
 Approved for Medical Use: No  
 Approved for Outdoor Use: No  
 Amps: 15  
 Voltage: 115 Volts

## REFRIGERATOR SHELVES LINE 1

Quantity: 3  
 Width: Full-Width  
 Material: Glass

## REFRIGERATOR DRAWERS LINE 1

Quantity: 2  
 Width: Half-Width  
 Feature: Humidity-Controlled  
 Function: Crisper

## REFRIGERATOR DOOR BINS LINE 1

Quantity: 6  
 Width: Half-Width

## STORAGE

Refrigerator Drawers: 2 Half-Width Humidity-Controlled Crisper Drawers  
 Refrigerator Door Bins: 6 Half-Width Door Bins  
 Door-'n-Door: No  
 Dairy Center: No  
 Dozen Egg Container: Yes  
 Clear Deli Drawer: No  
 Wine Bottle Holder: No  
 Can Dispenser: No



Brand: Liebherr Premium Plus Series  
 AJ SKU: HCB2060

Today's Price: \$7,339.00

## Options

Select Left Hinge Door Swing \$7,339.00  
 Selected Right Hinge Door Swing \$7,339.00

## DESCRIPTION

## 36" Fully Integrated Premium Plus Refrigerator/Freezer

Show off the materials and design of your custom kitchen to the fullest with the stylish fully integrated HCB 2060. The new 36" single door model features strong hinges for a convenient closing of doors as well as LED lighting and elegant GlassLine shelving including door storage of gallon containers. The two BioFresh drawers are individually usable as HydroSafes with high humidity or as DrySafes with low humidity to enable versatile storage. In this way the ideal climate is provided for all varieties of food.

An automatic IceMaker featuring the most technically advanced water filter provides an ample supply of perfect ice cubes.

## German Engineering and European Design Equals Top Quality

The name Liebherr symbolizes innovation, skill and drive. Recognized as a specialist in refrigeration and freezer technology worldwide, Liebherr consistently introduces new solutions for freshness. The combination of trendsetting materials and classic lines offer a distinct design that gives the products their unique identity. It becomes a tangible expression of the superior quality expected in a Liebherr appliance.

## Quality Standards

Since the mid 1990's, Liebherr domestic appliances have been produced under the highest international quality standard - ISO 9001. Now, their production sites have achieved the certificate of compliance with the international environmental management standard - ISO 14001. Environmental responsibility and initiatives are an inherent part of Liebherr corporate culture.

## FEATURES

## Custom Panel Design

• This integrated unit can blend in with surrounding carpentry with a custom panel, or select from the various stainless steel panels for a sleek, contemporary design.

## Standard Features

- Dual variable speed compressors preserve foods better, are more energy efficient, quieter and longer lasting.
- Energy Star compliant.
- SuperQuiet.
- Patented soft close door system with engineered seal system eliminating need for a moving flap.
- Exclusive sealed cooling department with Side-By-Side removable mesh filter.
- Door and Temperature Alarm.
- SoftTouch digital display with capacitive switches.
- Water and Air Filtration.
- Star-K certified Sabbath Mode.

## Refrigerator Compartment

- 10.4 cu. ft. capacity.
- 2.4 cu. ft. capacity BioFresh drawers.
- LED Light column.
- SuperCool technology lowers your refrigerator sections to 35°F for 6 hours.
- GlassLine Gallon storage in doors.
- Thick glass shelves will hold up to 180 lbs.

## NoFrost Freezer Compartment

- 6.0 cu. ft. capacity.
- Automatic icemaker.
- FrostSafe technology with new air flow system.
- LED Illumination of freezer drawers.
- Dual removable freezer drawers on self closing telescoping rails.
- SuperFrost will lower the freezer temperature to -25°F for flash freezing.
- Available at AJ Madison.
- www.ajmadison.com

## SPECIFICATIONS

## Capacity

Refrigerator Compartment: 10.4 Cu. Ft.  
 BioFresh Compartment: 2.4 Cu. Ft.  
 Freezer Compartment: 6.0 Cu. Ft.  
 Total Capacity: 18.8 Cu. Ft.

## Specifications

Energy Label: Energy Star  
 Compressors: 2  
 Individual Temperature Zones: 2  
 Type Of Control: Digital Temperature Display In The MagicEye  
 SuperCool: Yes  
 SuperFrost: Quality-Controlled  
 DuoCooling: Yes  
 Material Shelves: Glass with Stainless Steel Trim  
 Interior Light - Refrigerator: LED Light Column and Ceiling  
 BioFresh: Yes  
 Number Of BioFresh Safes: 2

N88-8  
 SENATOR HOMES  
 DECOR CENTRE  
 DATE: 29/5/17  
 INITIALS: [Signature]

**WATER**

**Water Dispenser:** No

**SAFETY ALERTS**

**Child Lock:** Yes

**Door Lock:** No

**SETTINGS**

**Digital Temperature Control:** Yes

**Sabbath Mode:** Yes

**ICE**

**Ice Dispenser:** No

**Ice Maker:** Yes

**Secondary Ice Maker:** No

**WARRANTY**

**Parts:** 2 Years

**Labor:** 2 Years

**Interior Light - BioFresh:** LED

**NoFrost:** Yes

**FrostSafe-System:** Complete Enclosed White Drawers

**Icemaker:** Fixed Water Connection

**Interior Light - Freezer:** LED

**Technical Data**

**Energy Star Qualified:** Yes

**Energy Consumption:** 450 kWh

**Estimated Yearly Operating Cost:** \$48

**Energy Supply:** 115V / 60Hz

**Dimensions and Weights**

**Overall Width:** 35 13/16"

**Overall Depth:** 24"

**Overall Height:** 79 13/16"

**Cutout Width:** 36"

**Cutout Depth:** 24" Min.

**Cutout Height:** 80"

**Shipping Weight:** 400.0 Lbs.

**ACCESSORIES**

N88-8  
SENATOR HOMES  
DECOR CENTRE  
DATE: 2015 09 17  
INITIALS: 

NBB-8  
SENATOR HOMES  
DECOR CENTRE  
DATE: 2015 09 17  
INITIALS: 

## Pyramid 36

36" Stainless Steel Range Hood

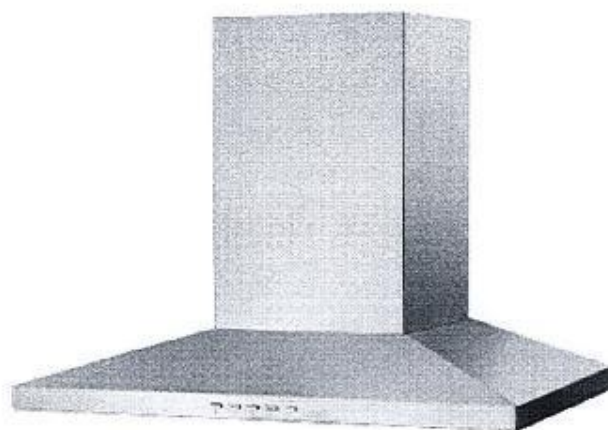

- 36" (76cm) stainless steel pyramid shaped wall-mount range hood
- LED lighting
- 3 speed adjustment
- 2 x dishwasher safe baffle filters
- Electronic back-lit push buttons
- Quiet (8 sones/ 58dB) 500 CFM motor

Porter & Charles



1088-8  
SENATOR HOMES  
DECOR CENTRE

DATE: 2015 09 17

INITIALS: 

## Pyramid 36

36" Stainless Steel Range Hood

### Dimensions:

L: 18<sup>3/8"</sup> x H: 18<sup>3/8"</sup> x W: 35<sup>7/16"</sup>

L: 46.67 cm x H: 46.67 cm x W: 88.9 cm

Duct Size: 6"

### Electrical Requirements

▪ 115 Volt, 60Hz, 15AMP

\* AEG Range Hoods are supplied with a Canadian plug

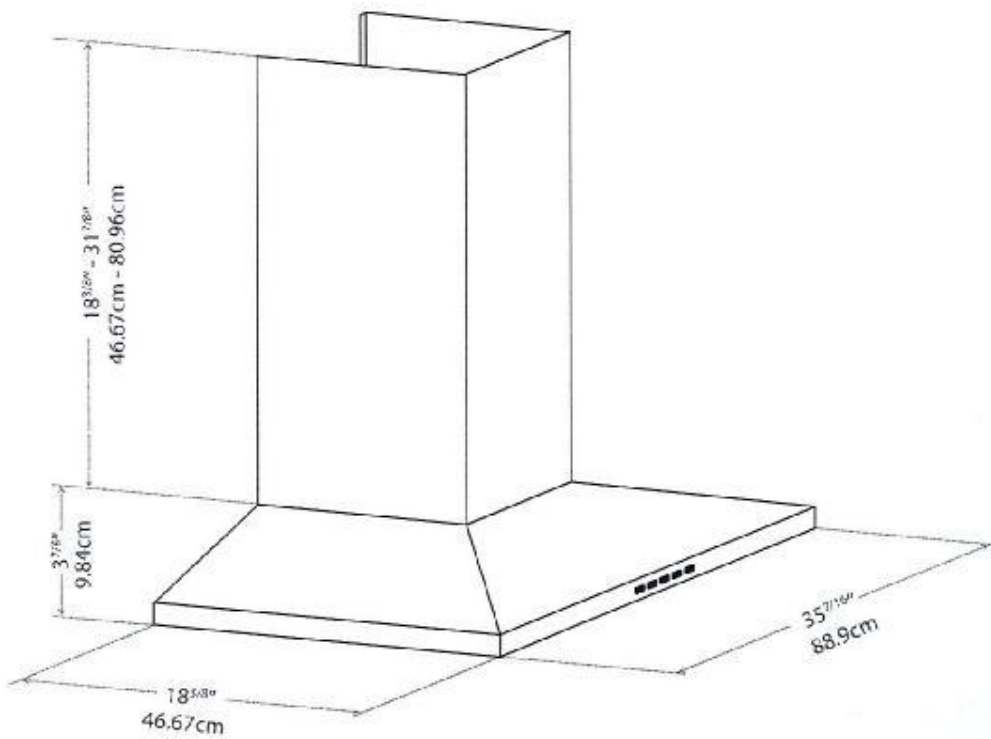

Porter & Charles

N88-8  
SENATOR HOMES  
DECOR CENTRE  
DATE: 2015 09 17  
INITIALS: 

# FEG90B-2

## 36" Dual Fuel Freestanding Range



### RANGE FEATURES

- 36" (90cm) anti-fingerprint stainless steel dual fuel range
- Anti-fingerprint stainless steel
- 120L(4.3cu.ft) oven capacity
- 9 cooking functions including True Fan convection
- Triple glazed door
- True Fan cooking technology
- 5 sealed gas burners
- Residual heat indicator
- Catalytic low temperature continuous clean liners
- Metric and imperial backing chart on inside of door
- Full extension telescopic rails
- Fully programmable clock/timer with delay start and finish
- Warming drawer

### COOK TOP FEATURES

- 1 x Wok Burner – 15,600 BTU
- 1 x Rapid Burner – 11,500 BTU
- 2 x Semi-Rapi Burner – 8,000 BTU
- 1 x Auxillary Burner – 5,000 BTU

### OVEN FEATURES

- 120L(4.3 cu.ft) oven capacity
- Defrost
- Pizza mode
- Conventional Oven Cooking
- Fan Assist Cooking
- Classic baking
- High bake
- True Fan Convection cooking
- Fan assist grill
- Full grill
- Half grill

Porter&Charles

1088 8  
SENATOR HOMES  
DECOR CENTRE  
DATE: 2015 09 17  
INITIALS: 

# Specifications

## FEG90B-2

### RANGE DIMENSIONS

- D:  $24\frac{5}{16}"$  x W:  $35\frac{7}{16}"$  x H:  $36\frac{1}{4}"$
- D: 617 mm x W: 900 mm x H: 920 mm

### CUT-OUT DIMENSIONS

- H:  $35\frac{7}{16}"$  x W:  $35\frac{1}{2}"$
- H: 900 mm x W: 902 mm

### ELECTRICAL REQUIREMENTS

- 208 / 240 Volt 60Hz
- PORTER&CHARLES Ranges are supplied with 40 AMP corded plug

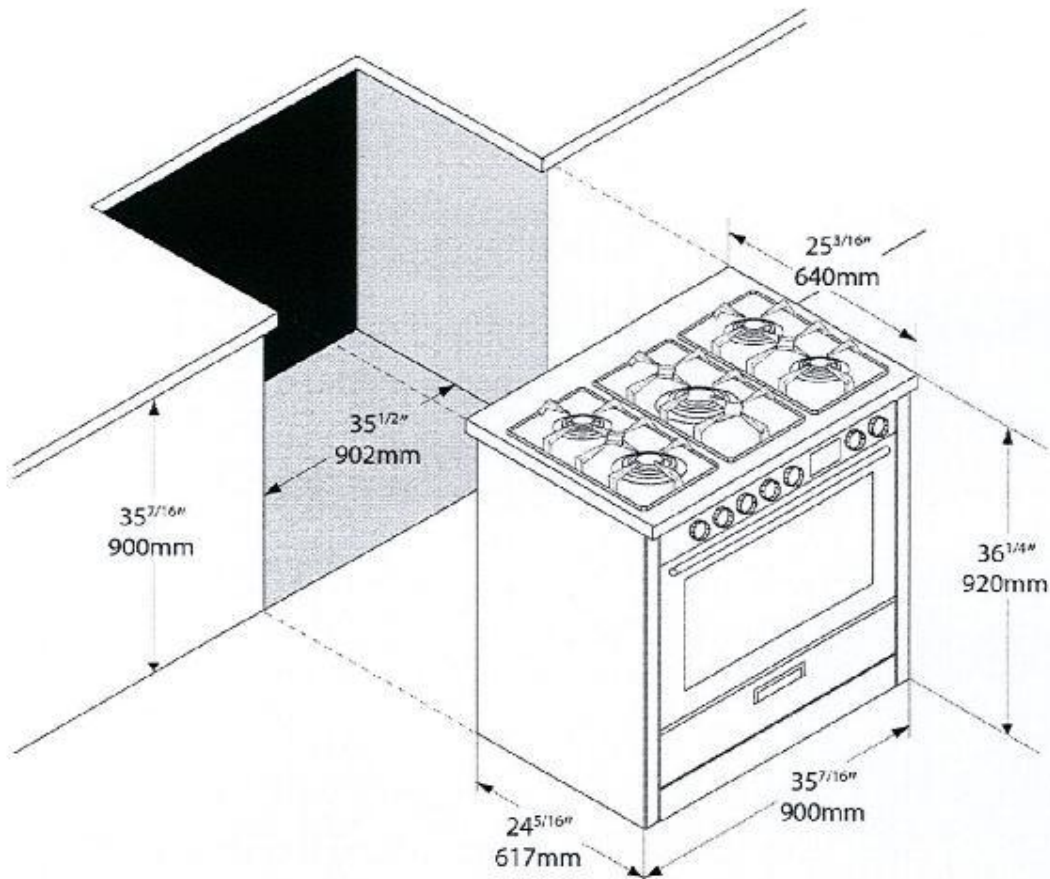

Specifications are subject to change without notice.

Detailed Specification Available at [www.porterandcharles.ca](http://www.porterandcharles.ca)

Porter&Charles

# Specifications

## FEG90B-2

### RANGE DIMENSIONS

- D:  $24\frac{5}{16}"$  x W:  $35\frac{7}{16}"$  x H:  $36\frac{1}{8}"$
- D: 617 mm x W: 900 mm x H: 920 mm

### CUT-OUT DIMENSIONS

- H:  $35\frac{7}{16}"$  x W:  $35\frac{1}{2}"$
- H: 900 mm x W: 902 mm

### ELECTRICAL REQUIREMENTS

- 208 / 240 Volt 60Hz
- PORTER&CHARLES Ranges are supplied with 40 AMP corded plug

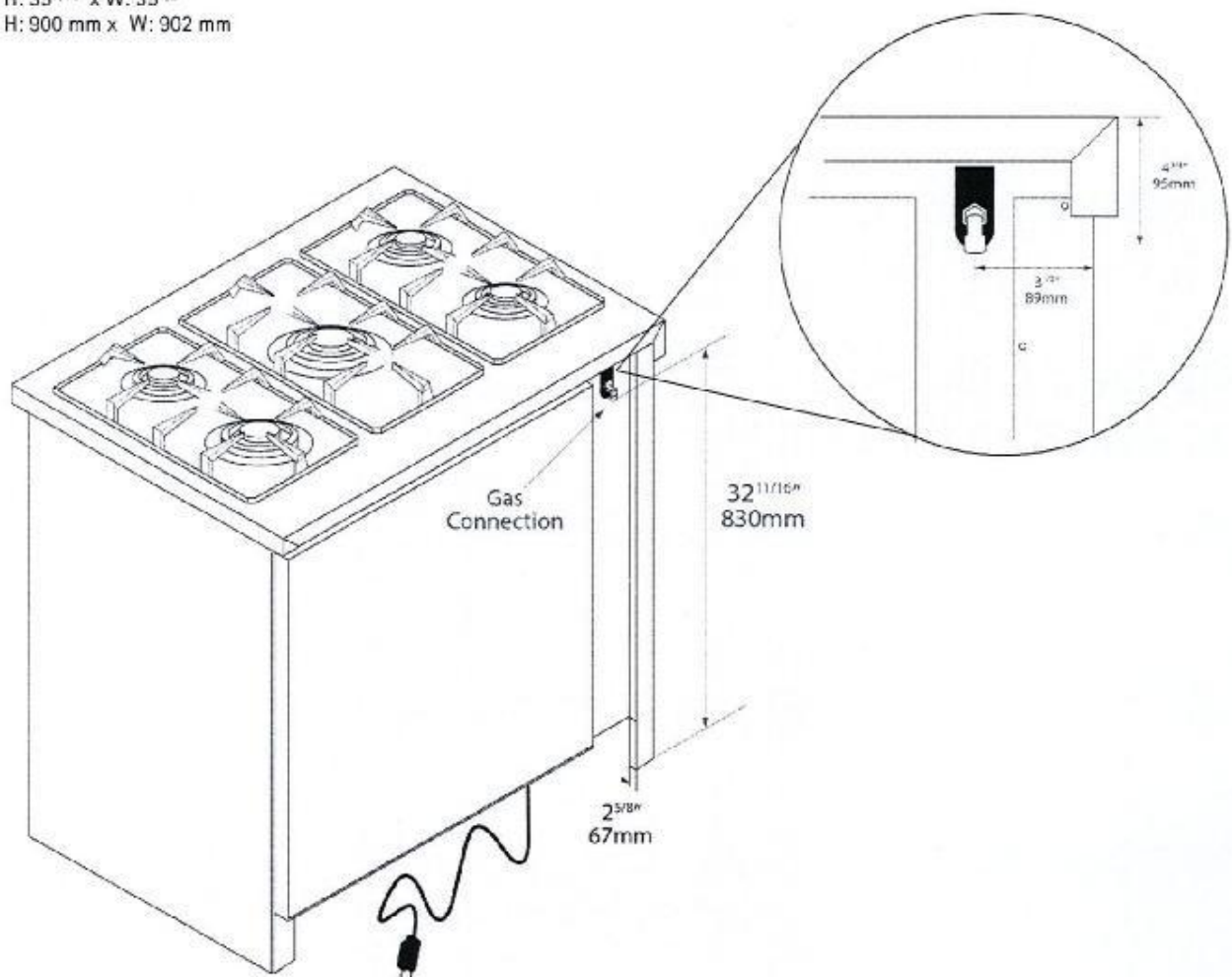

Specifications are subject to change without notice.

Detailed Specification Available at [www.porterandcharles.ca](http://www.porterandcharles.ca)

Porter&Charles



N88-8  
SENATOR HOMES  
DECOR CENTRE  
DATE: 2015 09 17  
INITIALS: 



## QUICK REFERENCE GUIDE

**1024BEV • 24" Beverage Center • 1000 Series**



STAINLESS  
FRAME

### FEATURES & BENEFITS

#### PERFORMANCE

- Overall volume of 5.4 cu ft holds up to 85 bottles (12 oz) or 105 cans (12 oz) and 16 wine bottles (750 ml)
- Mechanical Dial Control is conveniently located on the grille
- Temperature range: 34°F - 45°F
- Mechanical passive cooling system

#### INTERIOR/EXTERIOR

- White interior is illuminated with recessed incandescent lighting that automatically turns off when the door is closed
- Three-quarter extension zinc coated wine racks allow for easy access
- Wine racks accommodate a variety of bottle shapes and sizes
- Two removable tempered glass shelves
- LowE coated, argon gas filled thermopane glass door provides protection from harmful UV light
- Standard commercial stainless steel handle is interchangeable with professional handle accessory
- Door swing is field reversible

#### INTEGRATION

- Unit is designed to be built-in or can be freestanding with the freestanding accessory kit
- Solid natural beech wood fronts on wine racks can easily be stained to match surrounding cabinetry
- Four independently adjustable levelling legs provide a precise undercounter fit

### MODEL DETAILS

Model	Voltage/Hz	Door Swing	Finish	Shipping Weight
U-1024BEVS-00A	115 / 60	Field Reversible Door	Stainless Frame	126 lbs

### ACCESSORIES

Model	Description	Finish	Shipping Weight
Z3074	Professional Door Handle, 1 1/4" Diameter	Stainless	2 lbs
Z3073	Commercial Door Handle, 7/8" Diameter	Stainless	2 lbs
U-FSK-B	Freestanding Kit	Black	3 lbs



## QUICK REFERENCE GUIDE

1000 Series • 24" Beverage Center • **1024BEV**

### DIMENSIONS

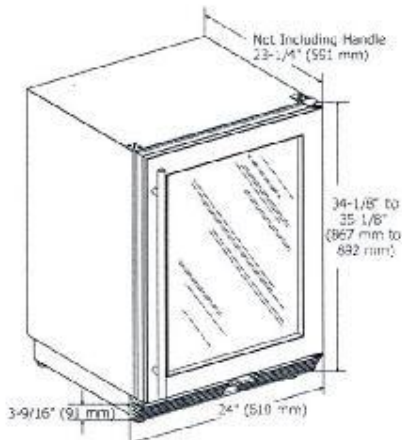

### CABINET CUT-OUT

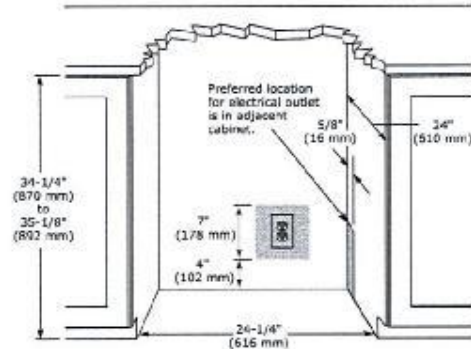

### INSTALLATION NOTES

When installing adjacent to wall, ensure 2 1/4" clearance on hinged side for 90° door opening, allowing ample room for door handle.

Cutout includes the additional 1/4" width overall to ensure proper installation.

No additional clearance around sides, top or rear of unit is needed for ventilation.

Do not obstruct front grille air flow.

### SPECIFICATIONS

Model	1024BEV
Amps: Running	1.2
Capacity: Bottle (12 oz)	85
Capacity: Can (12 oz)	105
Capacity: Volume (cu ft)	5.4
Capacity: Wine Bottle (750 ml)	16
Control Type	Mechanical Dial
Dimensions: Product Depth	23 1/4" / 591 mm
Dimensions: Product Height	34 1/8" / 867 mm
Dimensions: Product Width	24" / 610 mm
Energy Consumption: Avg. Per Year	305 kWh
ENERGY STAR	No
Product Weight: Max	116 lbs
Refrigerant Type	R600a
Sabbath (Star K Certified)	No
Temperature Range	34°F - 45°F

### COOLING SYSTEM



### ELECTRICAL REQUIREMENTS

This unit requires a grounded and polarized 115 VAC, 60 Hz, 15 A power supply (normal household current).



Please visit [u-line.com](http://u-line.com) to view this model's User Guide. All specifications are subject to change without notice.





Microwave Ovens

Countertop

**Countertop NN-SD797S**

N88-8  
**SENATOR HOMES**  
 DECOR CENTRE  
 DATE: 2015 04 17  
 INITIALS: 

MODEL & SIZE	Model Number	NN-SD797S
	Type	Full Size
	Installation	Counter Top or Built-in
	Oven Capacity	1.6 cu. ft.
	Cooking Power	1,200 Watt
	Turntable Diameter	15"
PANASONIC TECHNOLOGY	Panasonic Inverter®	Inverter®
	Sensor	Prestige® Genius®
DESIGN	Colour	Fingerprint Resistant Stainless Steel
	Control Panel	"Flashing Blue" Ring Dial with Button Panel
	Display Panel	"Blue" 6-Digit Expanded Display
	Cooking Options	Microwave Cooking
STYLE	Door Front	Stainless Steel
	Door Window	Reflective Mirror Finish
	Exterior Wrap	Stainless Steel
	Door Release	Push Button
	Oven Interior	Epoxy
PERFORMANCE	Power Settings	10 levels
	Multi-stage Cooking	5 stages
	Automatic Turntable	Revolving & Removable
	Menu Action Screen	Interactive Multi-Lingual
PROGRAMMABLE FEATURES	Sensor Cook	Sensor 18 Menu Items
	Sensor Reheat	yes
	More / Less Control	yes
	Inverter® Turbo Defrost	yes
	Keep Warm Button	yes
	Popcorn Button	yes
	Quick Minute	yes

N88-8

		Delay Start	yes
		Delay Timer	yes
SPECIFICATIONS		Power Requirements	120 V 60 Hz; 12.7 A, 1,460 Watt; AC only
		Cavity Dimensions (H x W x D)	229 x 418 x 470 mm (9" x 16-7/16" x 18-1/2")
		Unit Dimensions (H x W x D)	303 x 556 x 506 mm (11-15/16" x 21-7/8" x 19-15/16")
		Carton Dimensions (H x W x D)	375 x 625 x 533 mm (14-3/4" x 24-5/8" x 21")
		Net Weight	Approx. 14.3 kg (32 lb)
		Gross Weight	17.7 kg (39 lb)
ACCESSORIES	TRIM KITS	27" Model Number	NN-TK729SF (stainless)
		30" Model Number	NN-TK739SF (stainless)

Copyright ©Panasonic Canada Inc.

N88-8  
SENATOR HOMES  
DECOR CENTRE  
DATE: 29/5/09/17  
INITIALS: 

N88-8  
SENATOR HOMES  
DECOR CENTRE  
DATE: 2018 04 17  
INITIALS: 

# MWTK76

## 30" Stainless Steel Microwave Trim Kit

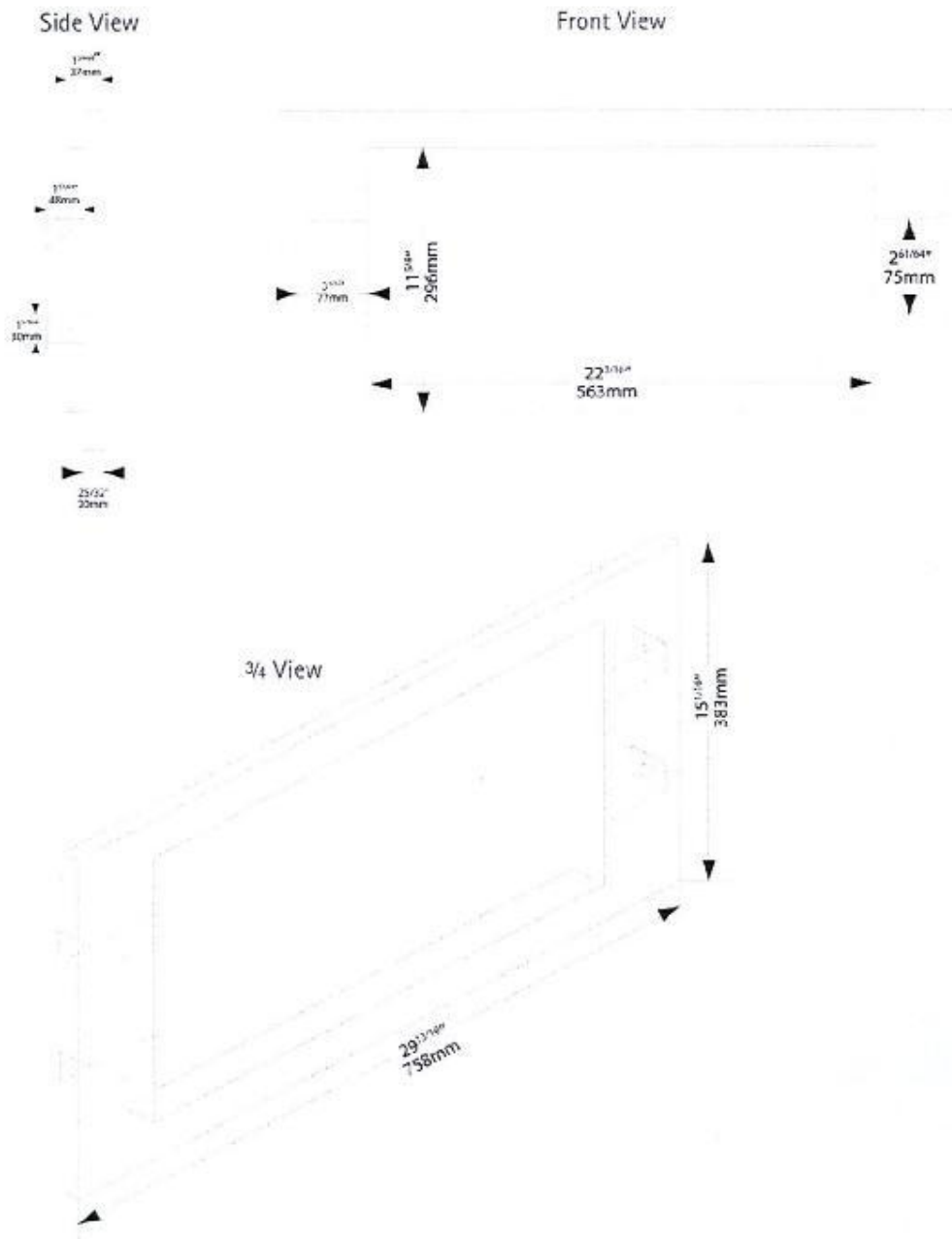

 AEG

N88-8  
SENATOR HOMES  
DECOR CENTRE  
DATE: 2015 04 17  
INITIALS: 

# Specifications (Column Installation)

## 30" Stainless Steel Microwave Trim Kit

### INSTALLATION

1. Unscrew the 4 screws holding the 2 pieces of wood in place, and retain the screws.
2. Screw the 2 pieces of wood onto the base of the cabinet. The wooden strips should touch the inside of the front of the MWTK-76, and be positioned with the centre of the wooden strips ( $18\frac{17}{64}" = 46.4\text{cm}$ ) apart.
3. Being careful not to scratch the microwave door, lift the microwave onto the wooden strips, and move it back about 2 inches.
4. Place the MWTK-76 into position. Use the 4 screws and screw them through the flanges into the side gables.
5. Pull the microwave forward, and align the front of the microwave with the front of the MWTK-76.
6. To stop the microwave from sliding backwards whilst opening it, it might be necessary to attach a piece of wood behind the feet of the microwave, on the wooden supports.
7. Air must be able to flow from the microwave upwards and into the room, or roof space. Failure to comply will void the manufacturer's warranty on the microwave oven.

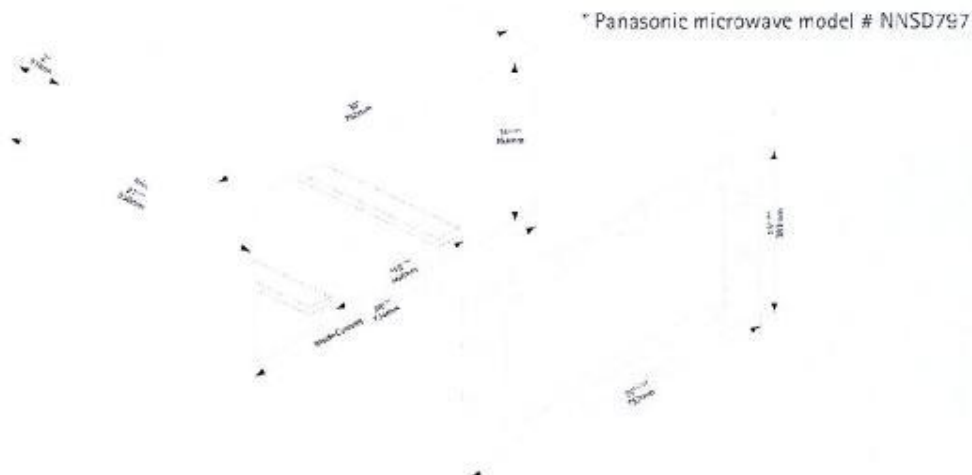

Oven Specifications are subject to change without notice  
Detailed Specification Available at [www.aeg-appliances.ca](http://www.aeg-appliances.ca)

**AEG**



N88-8

SENATOR HOMES  
DECOR CENTRE

DATE: 29/5 09/17

INITIALS: 

**F89088VI-S/**

**24" FULLY INTEGRATED DISHWASHER**

Features

- 24" (60cm) wide fully integrated tall tub dishwasher
- Top controls
- 10 programs
- 12 place setting capacity
- Delay timer up to 9 hours
- Extremely quiet (45dBa)
- 3 position adjustable upper rack
- Half load option
- Foldable tines
- Eco Sensor monitors water quality and adjusts water consumption accordingly
- "In-Line" water heating element
- Custom panel or stainless steel panel DWD600 required
- Hot or cold water connection
- ENERGY STAR® rated

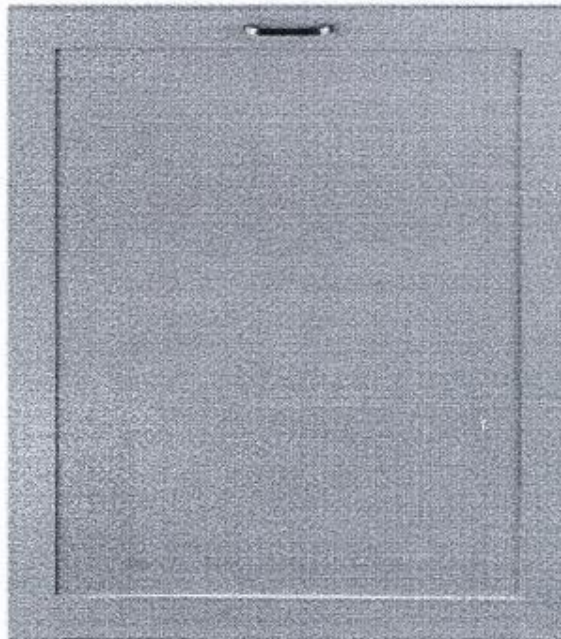

**AEG**

perfekt in form und funktion

N08-8

SENATOR HOMES  
DECOR CENTRE

DATE: 2015 09 17

INITIALS: 

**F89088VI-S/**

**24" FULLY INTEGRATED DISHWASHER**

**Dimensions**

D Max. 24" x H: 33<sup>7/8"</sup> - 36<sup>1/4"</sup> x W: 23<sup>9/16"</sup>

D: 61 cm x H: 86 cm - 92 cm x W: 59.8 cm

**Electrical Requirements**

115 Volt, 60Hz, 12 AMP, 1200W

\* Supplied with Canadian cord and plug

**Cut-Out Dimensions**

D: 23<sup>5/8"</sup> x H: 33<sup>7/8"</sup> - 36<sup>1/4"</sup> x W: 24"

D: 60 cm x H: 86 cm - 92 cm x W: 61 cm

**Water Inlet**

\* Supplied with inlet hose

**Panel Dimensions / Weight**

Applied Panel Width: 23<sup>1/2"</sup> / 59.7 cm

Panel Height: Min 27<sup>1/2"</sup> / 69.9 cm - Max 30<sup>1/8"</sup> / 76.5 cm

Custom Panel Weight **MUST NOT EXCEED 8KG**

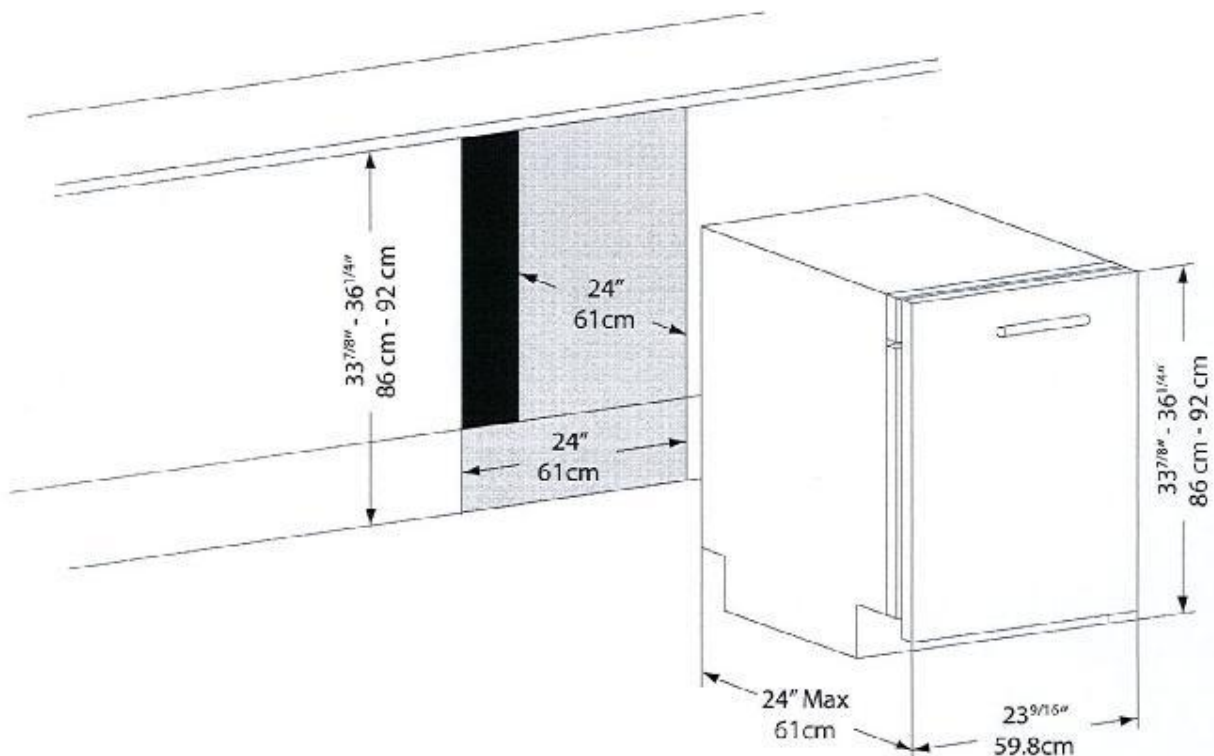

**AEG**

perfekt in form und funktion



N88-8

SENATOR HOMES  
DECOR CENTRE

DATE: 2015 09 17

INITIALS: *[Signature]*

**F89088VI-S/**

**24" FULLY INTEGRATED DISHWASHER**

#### Hoses and Connections

\* Install the dishwasher so as to allow ease of access to the electrical and hydraulic connections through the adjacent unit. These connections must never be behind the dishwasher.

The inlet and drain hoses can be pointed in all directions. make sure that they are not bent, crushed or too tight. Tighten the ring nut after pointing the hoses in the required direction.

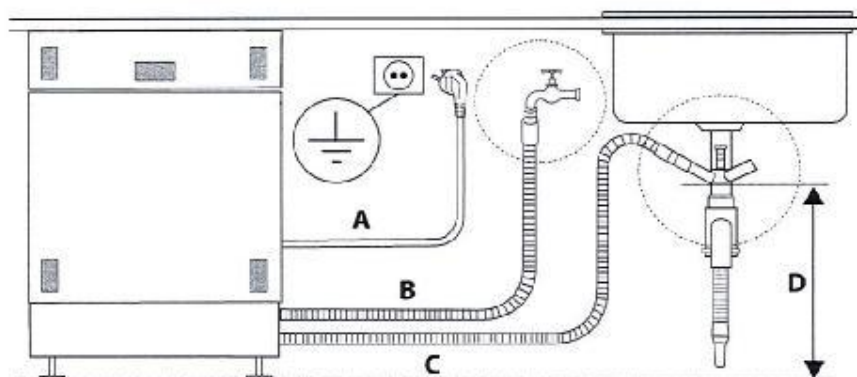

A = 1200 mm / 47"  
B = 1270 mm / 50"  
C = 1270 mm / 50"  
D = min. 400 mm / 16"

#### Hoses and Connections

##### \*NOTE\*

\* Installing the dishwasher in a narrow space may bend or crush the connections (hoses, power cord). Take great care in order to reduce the possibility of damaging the connections when installing or removing the appliance.

\* A through hole with a diameter of at least 13 cm (5") is required to pass the hoses and power cord. Make sure there are no rough edges that could damage the power cord or hoses. If the dishwasher is installed in a metal unit protect the edge of the through hole for the hoses and power cord with a gasket. Do not use extension cords when making the electrical connection as these do not guarantee safety.

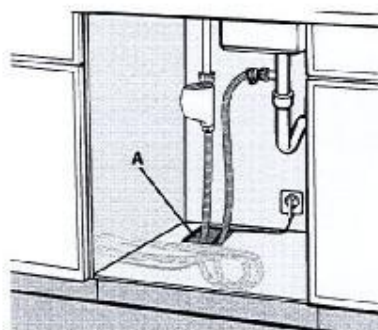

**AEG**  
perfekt in form und funktion