



**PURCHASER'S EXTRAS**  
**North 88 - North 88 Developments Inc.**

**PURCHASERS:** Nancy Medeiros and James Gordon Hall

LOT NUMBER	PHASE	HOUSE TYPE
4 Block 1	1	Plum-Elev B

**EXTRAS/UPGRADES INCLUDED IN PURCHASE PRICE**

- 1). **5 FREE APPLIANCES** - FRIDGE, STOVE, WASHER, DRYER, AND DISHWASHER (**SUPPLIED ONLY NOT INSTALLED**, FROM BUILDERS STANDARD LINE) \*\*\* TO ARRANGE DELIVERY - CALL THE BRICK COMMERCIAL SALES DIVISION **1-877-843-2742**
- 2). **Bell Fibe Line:** 6 Months Free TV, Phone and Internet Services. As per Bell offer. See certificate for details.

**This is your direction to install the above extras in accordance with the following terms and conditions:**

1. In the event the work on the house has progressed beyond the point where the items covered by this extra cannot be installed without entailing any unusual expense, then this order is to be cancelled and any deposit paid in connection with the same is to be refunded to the purchaser.
2. The Vendor will undertake to incorporate the work covered by the sales extra in the construction of the house but will not be liable to the purchaser in any way, if for any reason the work covered by the extra is not carried out. In that event, any monies paid in connection with the same shall be returned to the purchaser.
3. It is understood and agreed that if for any reason whatsoever the transaction of Purchase and Sale is not completed, the total cost of extras ordered are not refundable to the Purchaser(s).
4. Extras or changes will not be processed unless signed by the Vendor.
5. These extras may not be amended without the written consent of North 88 Developments Inc.
6. The purchaser(s) and the builder acknowledge and agree that this "Purchaser's Extra" form shall not be deemed to be part of the agreement of purchase and sale entered into between them, nor an addendum thereto.

CONSTRUCTION SCHEDULING APPROVAL

PER: \_\_\_\_\_

DATE: \_\_\_\_\_



CONSTRUCTION SUMMARY

North 88 Developments Inc. / North 88

Lot/Unit: 4 Block 1    Phase/Building: 1    Model/Floor Plan: Plum-Elev B

CABINETRY

Inv.3139	1 - CABINETRY - KITCHEN - 1RST FLOOR - UPGRADE CABINETRY TO CABINETRY - UPGRADE CABINETRY TO ROYAL PLUS	
Line 39428	Note:	
12Aug15 / 24Sep15		

CABINETRY ACCESSORIES

Inv.3139	1 - THERMOVISION FLAT LIGHT VALANCE (SOLID TV COLOURS ONLY)	
Line 39437	Note:	
12Aug15 / 24Sep15		

CABINETRY APPLIANCE - FRIDGE

Inv.3139	1 - 59 CM FRIDGE CABINET - 1 GABLE & CABINET 59 CM DEEP - DEEP - STANDARD LINE	
Line 39435	Note:	
12Aug15 / 24Sep15		

CABINETRY HOOD FANS

Inv.3139	1 - DELETE STOVE UPPERS TO ACCOMMODATE FOR CHIMNEY STYLE HOODFAN***COMPLETE SIDES OF UPPER CABINETS	
Line 39434	Note:	
12Aug15 / 24Sep15		

CABINETRY MICROWAVE OVEN STOVE COOKTOP

Inv.3139	1 - MICROWAVE UNDER COUNTER IN BASE CABINET WITH DRAWER BELOW - FINISH INTERIOR - PURCHASER MUST SUPPLY SPECS - STANDARD LINE	
Line 39431	Note:	
12Aug15 / 24Sep15		

COUNTER TOP

Inv.3139	1 - COUNTER TOP - 3CM WITH STANDARD EDGE FE30 OR T30 - GROUP 2 - KITCHEN WITH ISLAND AND FLUSH BREAKFAST BAR	
Line 38572	Note:	
12Aug15 / 24Sep15		

ELECTRICAL

Inv.3139	1 - SUPPLY AND INSTALL ADDITIONAL INTERIOR RECEPTACLE ON SEPARATE CIRCUIT FOR BUILT-IN MICRO	
Line 39432	Note: LOCATION AS PER SKETCH ATTACHED.	
12Aug15 / 24Sep15		
Inv.3139	10 - ELECTRICAL - MINI LOW VOLTAGE HALOGEN POT LIGHT - 1ST FLOOR - LOCATION SKETCH ATTACHED	
Line 39433	Note: AS PER A.P.S *** 6 IN THE LIVING ROOM ON EXISTING SWITCH DELETE OUTLET CONNECTION & 4 IN THE KITCHEN ON NEW SWITCH	
12Aug15 / 24Sep15		
Inv.3139	1 - SUPPLY AND INSTALL LIGHT VALANCE ROUGH IN (INCLUDES 1 SWITCH)	
Line 39436	Note: LOCATION AS PER SKETCH ATTACHED.	
12Aug15 / 24Sep15		



CONSTRUCTION SUMMARY

North 88 Developments Inc. / North 88

Lot/Unit: 4 Block 1    Phase/Building: 1    Model/Floor Plan: Plum-Elev B

Inv.3139	1 - SUPPLY AND INSTALL ADDITIONAL INTERIOR SINGLE POLE SWITCH IN THE KITCHEN FOR POT LIGHTS	
Line 39443	Note:	
12Aug15 / 24Sep15		
Inv.3139	1 - KITCHEN - RELOCATE STANDARD CEILING FIXTURE ABOVE BREAKFAST BAR AS INDICATED ON SKETCH	
Line 39444	Note: LOCATION AS PER SKETCH ATTACHED.	
12Aug15 / 24Sep15		

PAINT AND DRYWALL

Inv.3139	1 - DELETE LOWER LEVEL FOYER CLOSET AS PER ATTACHED SKETCH	
Line 39429	Note: CLOSET NEXT TO UNFINISHED UTILITY ROOM TO REMAIN	
12Aug15 / 24Sep15		

PLUMBING

Inv.3139	1 - SUPPLY AND INSTALL WATERLINE ROUGH-IN TO THE FRIDGE LOCATION (NO HOOK UP)	
Line 39430	Note: LOCATION AS PER SKETCH ATTACHED.	
12Aug15 / 24Sep15		

EXTRAS AS PER OFFER

Note:	
-------	--



## INTERIOR COLOUR SCHEME

N88 - Lot 4

Purchasers: Nancy Medeiros & James Gordon Hall  
Telephone Res. / Bus: (416) 918-5593  
Decor Advisor: Nicole Soares

Property: 4 Block 1 of Plan -  
Project: North 88 Developments Inc.  
Model and Elevation: Plum-Elev B

Layout Changes: ☒ Yes ☐ NoSketch Attached: ☒ Yes ☐ No

Exterior Colour Scheme:

## 1. Cabinetry

	Style and Colour	Counter Top	Hardware
Kitchen / Breakfast	ANNEX DHGL: EUROLINE 03 GLOSS CTR	G2 - 3040 - SQ EDGE	9677
Kitchen Island	ANNEX DHGL: EUROLINE 03 GLOSS CTR	G2 - 3040 - SQ EDGE	9677
Laundry Room			
Powder Room	SLAB MAPLE: ESPRESSO	GIRONA CAVERN 4897K-52	9661
Main Bathroom	SLAB MAPLE: CAVIAR	CALCUTTA MARBLE 4925K-07	9671
Master Ensuite Bathroom	SLAB MAPLE: ESPRESSO	GIRONA CAVERN 4897K-52	9661
Second Ensuite Bathroom (If Applicable)			

## Appliances

## Custom Size Fridge

☐ Yes ☒ No

## Valance Lighting

☒ Yes ☐ No

## Microwave / Range Hood

☐ Yes ☒ No

## Cooktop / Rangetop

☐ Yes ☒ No

## Built in Wall Oven

☐ Yes ☒ No

## Slide-in Range

☒ Yes ☐ No

Comment

## 2. Flooring

## Selection

FOYER	REFLEX 13x13: OLIVE
Main Hall	SATIN FINISH GEN HOME 3 5/8"x 3/4" NR: GROTTTO
Back Hall	
Breakfast	SATIN FINISH GEN HOME 3 5/8"x 3/4" NR: GROTTTO
Laundry Room	REFLEX 13x13: OLIVE
Kitchen	SATIN FINISH GEN HOME 3 5/8"x 3/4" NR: GROTTTO
Powder Room	REFLEX 13x13: OLIVE
Main Bathroom	REFLEX 13x13: EXPRESSO
Master Ensuite	REFLEX 13x13: OLIVE
Bathroom (If Applicable)	
Mud Room	
Living Room	SATIN FINISH GEN HOME 3 5/8"x 3/4" NR: GROTTTO
Dining Room	SATIN FINISH GEN HOME 3 5/8"x 3/4" NR: GROTTTO
Family / Great Room	
Den / Library / Study	
Basement Landing (If Applies)	SATIN FINISH GEN HOME 3 5/8"x 3/4" NR: GROTTTO
Lower Landing (If Applicable)	SATIN FINISH GEN HOME 3 5/8"x 3/4" NR: GROTTTO
Upper Landing	SATIN FINISH GEN HOME 3 5/8"x 3/4" NR: GROTTTO
Upper Hall	SATIN FINISH GEN HOME 3 5/8"x 3/4" NR: GROTTTO
Master Bedroom	PAPILIO: 17193 WALLABY CREAM
Bedroom #2	PAPILIO: 17193 WALLABY CREAM
Bedroom #3	PAPILIO: 17193 WALLABY CREAM
Bedroom #4	PAPILIO: 17193 WALLABY CREAM
Bedroom #5	

Flooring Continued on Page 2

Initial:

NM JH

Page 1 of 3



## INTERIOR COLOUR SCHEME

N88 Lot4

Purchasers: Nancy Medeiros & James Gordon Hall  
Telephone Res. / Bus: (416) 918-5593  
Decor Advisor: Nicole Soares

Property: 4 Block 1 of Plan -  
Project: North 88 Developments Inc.  
Model and Elevation: Plum-Elev B

## 2. Flooring - Continued -

Upgrade Underpad	Type	Area
	STD	BEDROOMS
Carpet on Stairs	Capped	Runner - *Upgrade
Comment		

## 3. Plumbing Fixtures / Faucets

Kitchen	STD	Second Ensuite		Powder Room	STD
Master Ensuite	STD			Other Room	
Main Bathroom	STD				

Comment

## 4. Wall Tile

	Tile Selection	Listello	Insert	Insert Selection
Main Bathroom	NEW REEDS 8x10: SILVER	<input type="checkbox"/>	<input type="checkbox"/>	
Master Ensuite				
Tub Deck		<input type="checkbox"/>	<input type="checkbox"/>	
Tub Apron		<input type="checkbox"/>	<input type="checkbox"/>	
Tub Surround		<input type="checkbox"/>	<input type="checkbox"/>	
Shower Stall		<input type="checkbox"/>	<input type="checkbox"/>	
Second Ensuite	NEW REEDS 8x10: TAUPE	<input type="checkbox"/>	<input type="checkbox"/>	
		<input type="checkbox"/>	<input type="checkbox"/>	
		<input type="checkbox"/>	<input type="checkbox"/>	
Kitchen Backsplash		<input type="checkbox"/>	<input type="checkbox"/>	
Complete Backsplash		<input type="checkbox"/>	<input type="checkbox"/>	

Comment

## 5. Fireplace

	Living Room			Family Room			Other Room - Specify		
	Purchased	As Per Plan	N/A	Purchased	As Per Plan	N/A	Purchased	As Per Plan	N/A
Fireplace Type	<input type="radio"/>	<input checked="" type="radio"/>	<input type="radio"/>	<input type="radio"/>	<input type="radio"/>	<input type="radio"/>	<input type="radio"/>	<input type="radio"/>	<input type="radio"/>
Mantle Type	STD ELECTRIC								
Over Mantle									
Colour / Stain									
Surround									
Hearth									
Comment									

Initial:

Page 2 of 3





## INTERIOR COLOUR SCHEME

N88-71074

Purchasers: Nancy Medeiros &amp; James Gordon Hall

Property: 4 Block 1 of Plan -

Telephone Res. / Bus: (416) 918-5593

Project: North 88 Developments Inc.

Decor Advisor: Nicole Soares

Model and Elevation: Plum-Elev B

## 6. Trim Carpentry

Door Hardware STANDARD

Interior Trim STANDARD BASEBOARD &amp; CASING

Comment

## Interior Doors

☐ 2 Panel Arch Top☒ 2 Panel Square Top☐ 6 PanelInitial for Door Style *pm*

## 7. Railings and Pickets

Railing Package STANDARD STAIR PACKAGE

Railing Colour STAINED TO MATCH

Picket Colour STAINED TO MATCH

Wood Stairs ☐ No ☒ Oak

Tread Colour STAINED TO MATCH

Comment

STAIRS TO BE STAINED TO MATCH SATIN FINISH GEN HOME 3 5/8"x 3/4" NR: GROTTO AS MUCH AS POSSIBLE \*\*\* PURCHASER IS AWARE THAT THE STAIN WILL NOT BE A 100% TRUE MATCH

## 8. Plaster Mouldings and Medallions

Foyer

Main Hall

Living Room

Dining Room

Family Room

Kitchen/Breakfast

Den/Library

Lower Landing

Comment

## 9. Wall Paint

SENATOR WHITE

Smooth Ceilings

☐ First Floor☐ First Floor incl. Second Floor Hall☐ First and Second Floor☐ Throughout☐ Not Applicable

Trim Paint SENATOR WHITE

## 10. Additional Comments

## 11. Disclaimers and Notes

- 1) Colours of all materials are as close as possible to builder's selection, but not necessarily identical due to variances in manufacturing.
- 2) Any extras listed above are null and void unless accompanied by a separate invoice/amendment. Said invoice must be paid in full.
- 3) The Purchaser acknowledges that after Interior Colour Selection form is signed and dated, no further changes will be permitted other than re-selection due to unavailability. *pm* Purchaser's Initials
- 4) The Purchaser acknowledges reading and accepting the "Senator Homes Décor Centre Disclaimers" form. This document contains other miscellaneous disclaimers.

This Interior Colour Selection is final and approved by:

Purchaser:

Signature: *Nancy Medeiros* Date: SEP 24 2015Signature: *James Gordon* Date: SEP 24 2015

Vendor:

North 88 Developments Inc.

N88  
Lot 4

# PLUM TH1801

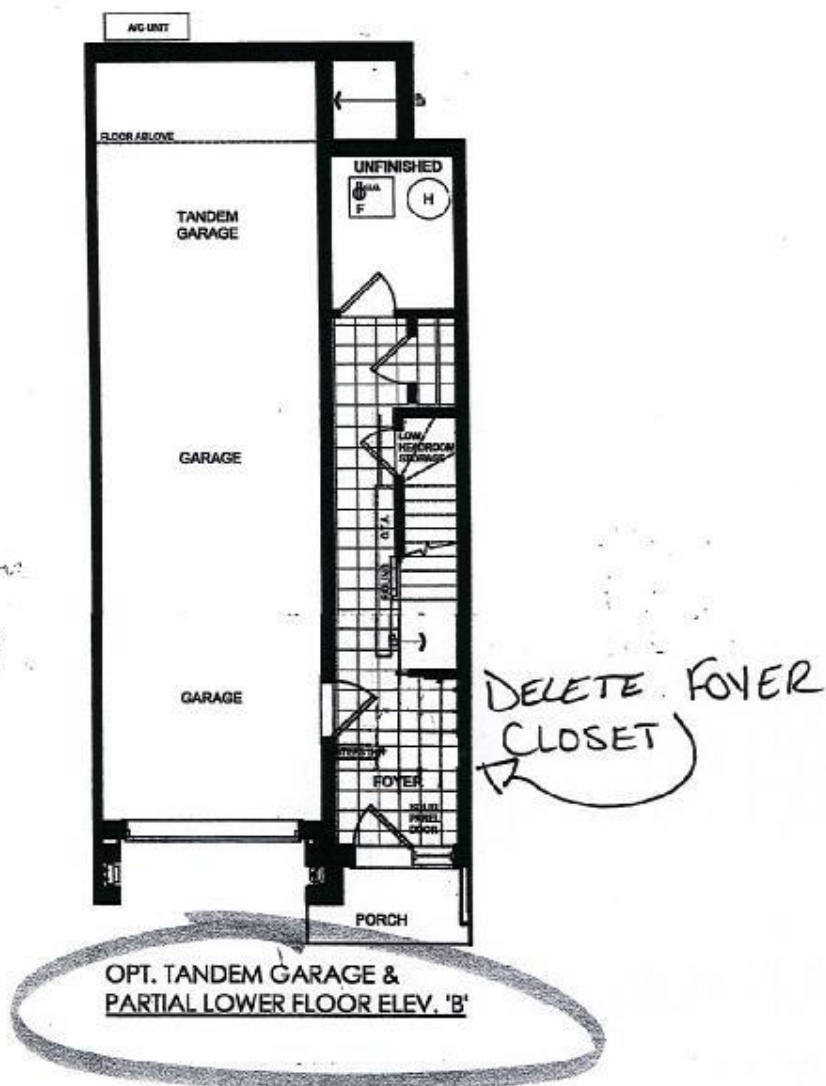

*Handwritten initials/signature*

SEMPER HOMES  
LIVING CENTRE

DATE: SEP 24 2015

INITIALS: *Handwritten initials*

North 88

Lot 4

Sept 9, 2014

This plan is not to scale and subject to architectural review and revision, including without limitation, the Unit being constructed with a layout that is the reverse of that set out above. All drawings, floorplans, materials, specifications, details and dimensions, if any, are approximate and subject to change without notice. Bulkheads are not shown on this plan and may be located in areas of the Unit. Terraces, balconies and patios, if any, are exclusive use common elements, shown for display purposes only and location and size are subject to change without notice. Number of steps, window location, size and type may vary without notice. - March 13, 2014.

PLUM  
TH1801

N88  
Lot 4

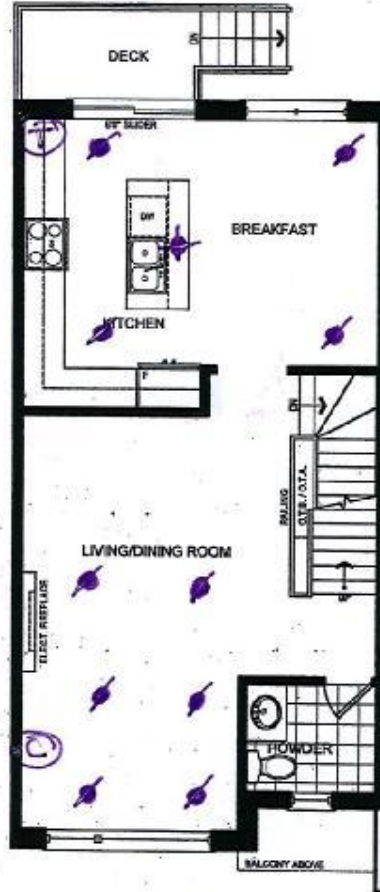
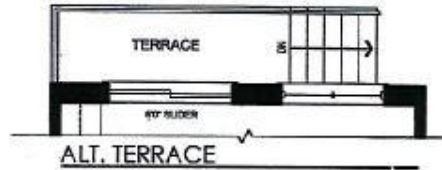

- POT LIGHT
- CEILING LIGHT
- ① TELEPHONE
- © CABLE

MAIN FLOOR ELEV 'A'

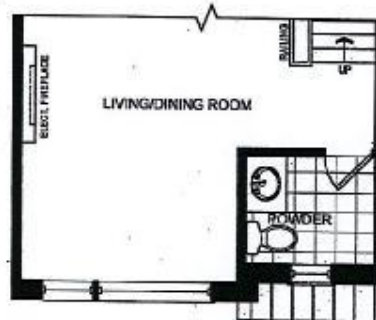

PARTIAL MAIN FLOOR ELEV 'B'

SENDER HOMES

SEP 24 2015

DATE:

INITIALS:

North 88  
Lot 4

This plan is not to scale and subject to architectural review and revision, including without limitation, the Unit being constructed with a layout that is the reverse of that set out above. All drawings, floorplans, materials, specifications, details and dimensions, if any, are approximate and subject to change without notice. Bulkheads are not shown on this plan and may be located in areas of the Unit. Terraces, balconies and patios, if any, are exclusive use common elements; shown for display purposes only and location and size are subject to change without notice. Number of steps, window location, size and type may vary without notice. - March 13, 2014.



PLUM  
TH1801

N88  
Lot 4

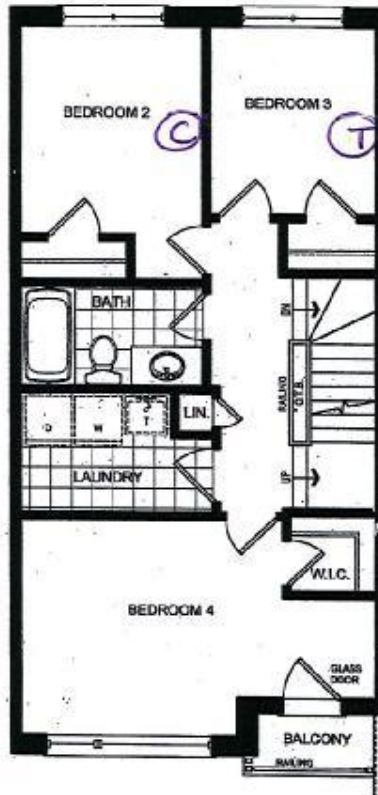

① TELEPHONE  
② CABLE

SECOND FLOOR ELEV. 'A'

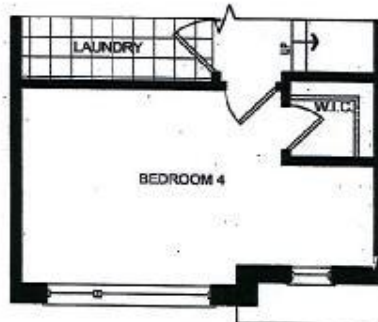

PARTIAL SECOND FLOOR ELEV. 'B'

SENATOR HOMES  
DECOR CENTRE

DATE: SEP 24 2015

INITIALS: *nm*

*JH.* *nm*  
North 88  
Lot 4

This plan is not to scale and subject to architectural review and revision, including without limitation, the Unit being constructed with a layout that is the reverse of that set out above. All drawings, floorplans, materials, specifications, details and dimensions, if any, are approximate and subject to change without notice. Bulkheads are not shown on this plan and may be located in areas of the Unit. Terraces, balconies and patios, if any, are exclusive use common elements, shown for display purposes only and location and size are subject to change without notice. Number of steps, window location, size and type may vary without notice. - March 13, 2014.

PLUM  
TH1801

N88  
Lot 4



ALT. ENSUITE



THIRD FLOOR ELEV 'A'

COAXIAL

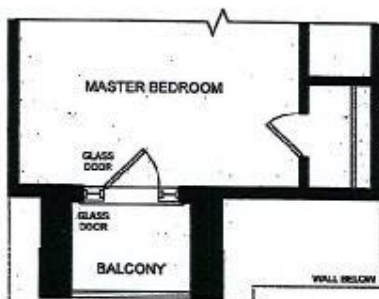

PARTIAL THIRD FLOOR ELEV 'B'

JA NM  
North 88  
Lot 4

SENATOR HOMES  
DECOR CENTRE

SEP 24 2015

DATE:

INITIALS:

NM

JA

This plan is not to scale and subject to architectural review and revision, including without limitation, the Unit being constructed with a layout that is the reverse of that set out above. All drawings, floorplans, materials, specifications, details and dimensions, if any, are approximate and subject to change without notice. Bulkheads are not shown on this plan and may be located in areas of the Unit. Terraces, balconies and patios, if any, are exclusive use common elements, shown for display purposes only and location and size are subject to change without notice. Number of steps, window location, size and type may vary without notice. - March 13, 2014.



FRENDEL  
KITCHENS LIMITED

1350 Sheppard Drive, Mississauga, ON L4W 1C5

Tel: (905) 670-7898  
Fax: (905) 670-1986  
www.frendel.com

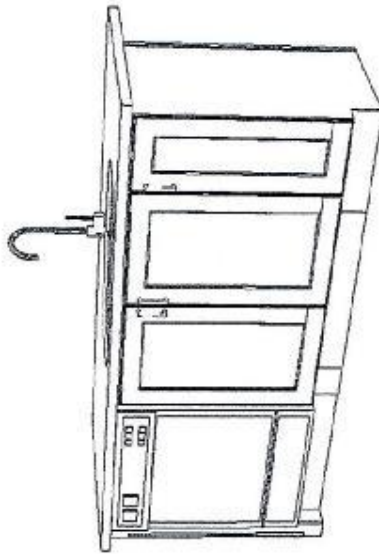
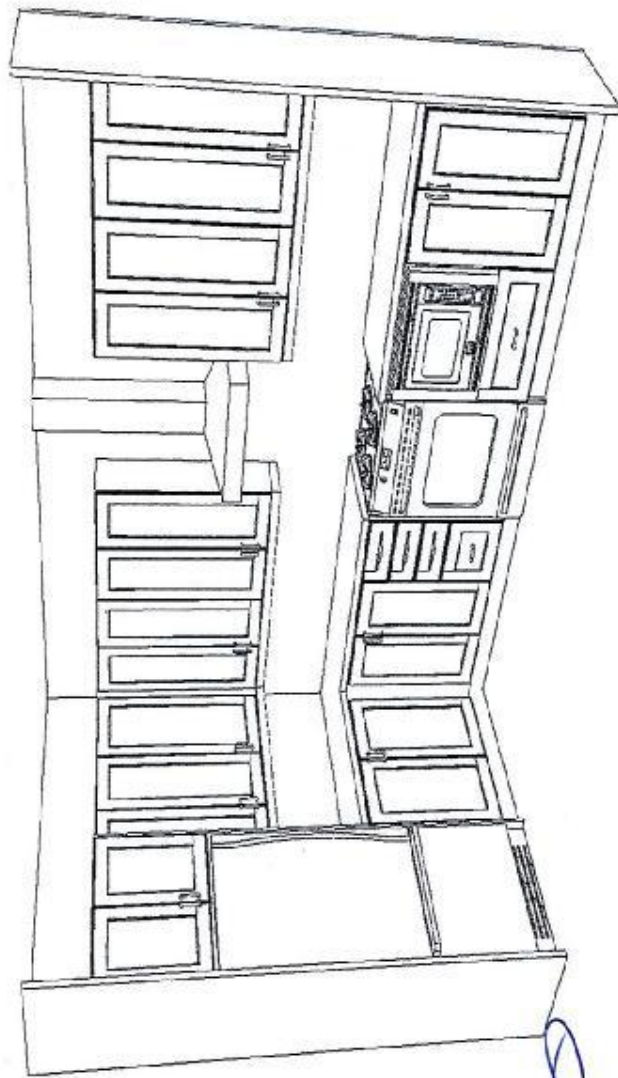

N88  
Lot 4

Note: This drawing is an artistic interpretation of the general appearance of the design. It is not meant to be an exact rendition.

Designed: 9/1/2015  
Printed: 9/17/2015

LOT 4 UPGRADES Drawing 1 Drawing #: 1

SENATOR HOMES  
DECOR CENTRE

DATE: SEP 24 2015

INITIALS: *nm* *js*



**FRENDEL**  
KITCHENS LIMITED  
1350 Shawson Drive, Mississauga, ON L4W 1C5

Tel: (905) 670-7896  
Fax: (905) 670-1986  
www.frendel.com

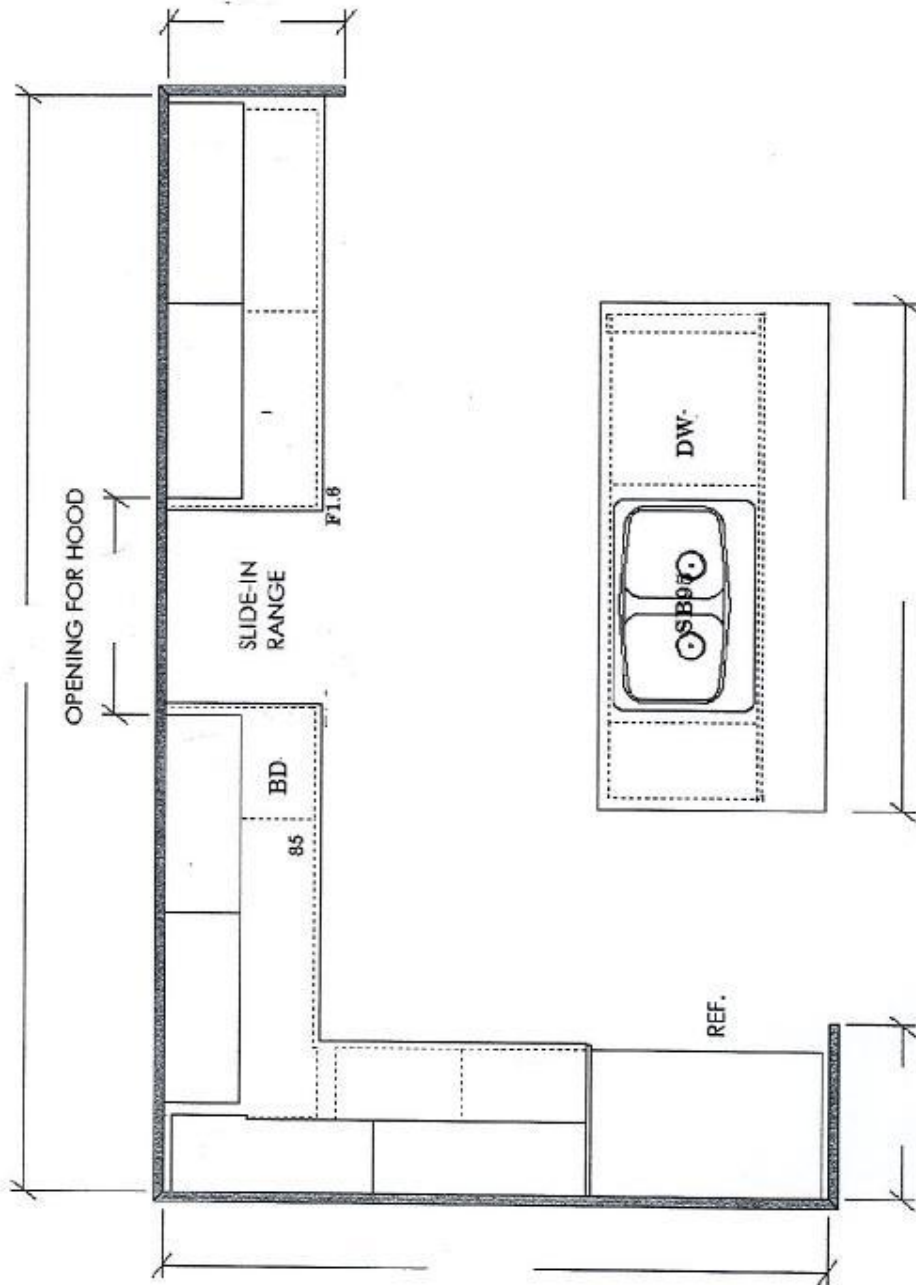

SENATOR HOMES  
DESIGN CENTRE

DATE:

INITIALS:

SEP 24 2015

MM

JP

North 88  
Lot 4

SENATOR HOMES  
NORTH 88  
LOT 4 (PLUM - TH1801)

SEPTEMBER 1, 2015



North 88  
Lot 4

LOT# 4 NORTH 88

# FRIGIDAIRE

GALLERY



## French Door Refrigerators

FGHB2866P F/P/E

28 Cu. Ft. Standard-Depth

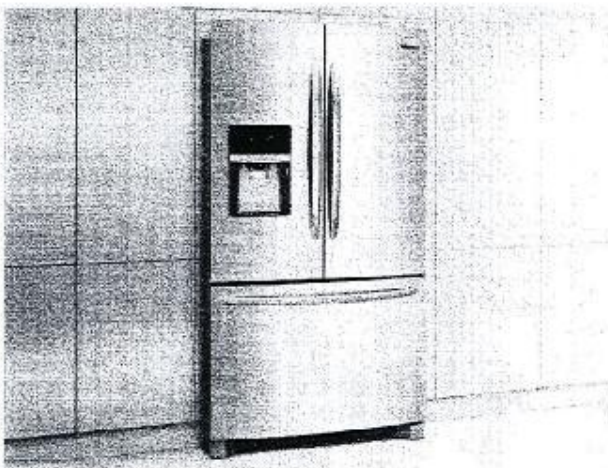

### Signature Features



**Adjustable Interior Storage**  
Over 100 ways to organize and customize your refrigerator.



**SplitSafe® Flip-Up & Slide-Under Shelves**  
Easily move them for tall or large items with the new flip-up and slide-under shelves.



**Best-in-Class Ice & Water Filtration!**  
PureSource Ultra® Water Filtration offers best-in-class water filtration so you get crystal clear ice and water for your family.

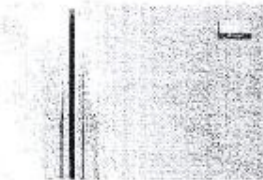

**Smudge-Proof™ Stainless Steel**  
Reduces fingerprints and smudges so it's easy to clean.

### Product Dimensions

Height (Including Hinge & Rollers)	69 7/8"
Width (Doors)	35"
Depth (Including Door)	35 3/8"

### More Easy-To-Use Features

**Multi-Level LED Lighting**  
Corner-to-corner LED lighting throughout the refrigerator for better visibility.

**Full-Width Cool Zone™ Drawer**  
A large capacity Cool Zone™ Drawer extends completely and provides space to easily store anything from sheet cakes and large platters to snacks and juice boxes.

**LCD Express-Select® Controls on Ice and Water Dispenser**  
Easily select options with the touch of a button.

**Freezer Basket with Divider**  
Deep freezer storage with adjustable divider keeps food organized and accessible.

**Dual Ice Ready**  
Be ready for any occasion with an option for a second ice maker.

**Quick Freeze**  
Quickly freeze foods so they stay at their freshest.

**Effortless™ Glide Crisper Drawers**  
Our humidity-controlled crisper drawers can be configured any number of ways, either side-by-side or stacked on top of each other so you can organize your refrigerator the way you want, while keeping your fruits and vegetables fresh.

**Effortless™ Glide Freezer Drawers**  
Drawers glide out smoothly and fully extend, giving you easy access to what's inside.

ENERGY STAR®  
Sabbath Mode (Star-K® Certified)



### Available in:

Stainless (F) Pearl (P) Ebony (E)

\*As compared to other consumer refrigeration water filtration systems.  
\*Select models only.

frigidaire.ca

SENATOR HOMES  
DECOR CENTRE

DATE: SEP 24 2015

INITIALS: NM JM

N88  
Lot 4

# FRIGIDAIRE

GALLERY

## French Door Refrigerators

FGHB2866P F/P/E 28 Cu. Ft. Standard-Depth

Features	
Door Design	Soft-Air® Doors
Door Handle Design	SS (F) / Colour-C. (P/E)
Cabinet Finish	Grey (F) / Colour-C. (P/E)
Door Stops/Door Closers	Yes/Yes
Door Hinge Covers	Hidden
Rollers - Front/Rear	Adjustable/Yes
Energy Saver Plus Technology	Yes
Water Filter Location	Top-Right Fresh Food Section
Sound Package	Quiet Pack
Dispenser	
Controls	Express-Select
Dispenser Design	Push, Single-Paddle
Number of Dispenser Buttons	II
Cooled Ice/Cube Ice/Chilled Water	Yes/Yes/Yes
Ice Option/Freeze Option	No/Quick Freeze
Display On/Off Option	Yes
Lock/Unlock	Yes/Yes
Temp./Door Ajar/Power Failure Alerts	
Water Filter Change Indicator Light	Yes
Air Filter Change Indicator Light	Yes
Refrigerator Features	
Lighting	Multi-Level LED
Water Filter Type	PureSource Ultra®
Air Filter Type	PureAir Ultra®
Quarter-Width Fixed Shelves	1 SpillSafe® Flip-Up
Half-Width Fixed Shelves	1 SpillSafe® Slide-Under
Quarter-Width Sliding Shelves	
Half-Width Sliding Shelves	2 SpillSafe®
Cantilever Shelves	Yes
Store-More™ Full-Width Drawer	1 Cool Zone™
Hanging Wine Rack/Crisp Dispenser	1 White/No
Crisper Drawer/Humidity Controls	2 Clear/2
Dairy Compartment	1 Clear
Store-More™ Fixed Door Bins	2 White (1 per door)
5-Litre Fixed Door Bin	1 Clear
Gallon Adjustable Door Bin	2 Clear
2-Litre Adjustable Door Bin	
Dispenser Bin	1
Non-Slip Bin Liner/Spill Retainers	
Freezer Features	
Soft-Closing Pull-Out Drawer	Yes
Sliding Full-Width Freezer Baskets	2 Effortaire™ Glide
Basket Dividers	1 (Bottom Basket)
Lighting	LED
Automatic Ice Maker (2nd Ice Maker)	Optional (PK-IMK0020A)
Certifications	
Sabbath Mode (Star-K® Certified)	Yes
ENERGY STAR®	Yes
Specifications	
Total Capacity (Cu. Ft.)	27.7
Refrigerator Capacity (Cu. Ft.)	19.0
Freezer Capacity (Cu. Ft.)	8.7
Power Supply Connection Location	Right Bottom Rear
Water Inlet Connection Location	Left Bottom Rear
Voltage Rating	120V/60Hz/15 or 20A
Connected Load (kW Rating) @ 120 Volts	1.02
Amps @ 120 Volts	8.5
Minimum Circuit Required (Amps)	15
Shipping Weight (Approx.)	365 Lbs.

For use on adequately sized (20A) dedicated circuit having flexible service with a separate ground wire. Appliances must be grounded for safe operation.

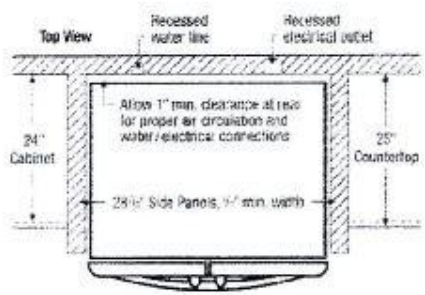
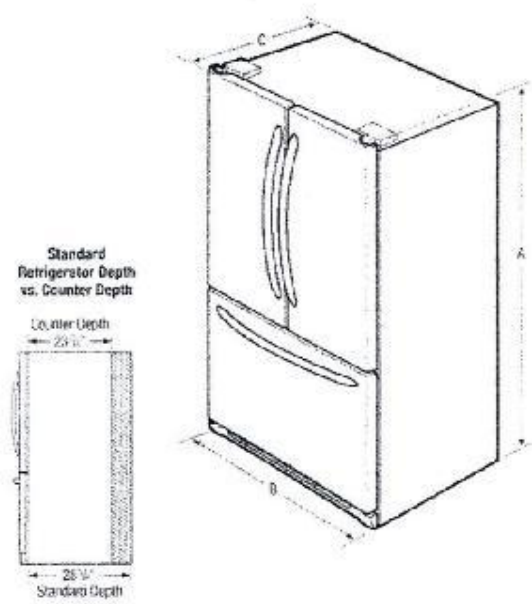

NOTE: For planning purposes only. Always consult local and national electrical and plumbing codes. Refer to Product Installation Guide for detailed installation instructions on the web at [frigidaire.ca](http://frigidaire.ca).



Product Dimensions	
A - Height (incl. Hinges & Rollers)	69 3/8"
B - Cabinet Width/Door Width	35 7/8"/36"
C - Depth (incl. Door)	35 3/8"
Depth with Door Open 90°	47 3/8"
Depth with Drawer Fully Extended (incl. Handle)	58"

Accessories information available on the web at [frigidaire.ca](http://frigidaire.ca)

FRIGIDAIRE  
CANADA • 5255 Terry Fox Way • Mississauga, ON L3V 2E4 • 1-800-265-6552 • [frigidaire.ca](http://frigidaire.ca)  
FGHB2866P-05/12 © 2012 Frigidaire Major Appliances, Inc.

Specifications subject to change  
Printed in Canada

SENATOR HOMES  
DECOR CENTRE

DATE: SEP 24 2015  
INITIALS: MM

Q



N88  
Lot 4

# FRIGIDAIRE GALLERY



## Slide-In Ranges

CGES3065P F/W

30" Electric

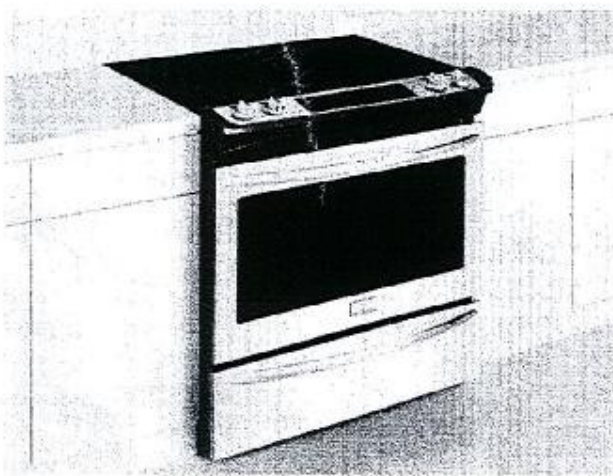

### Product Dimensions

Height (Max.)	36-5/8"
Width	30"
Depth	28-5/16"

### More Easy-To-Use Features

#### Steam Cleaning

A light oven cleaning that's chemical-free, odour-free, and fast.

#### Fits-More™ Cooktop with

**SpaceWise® Expandable Elements**  
The cooktop features five elements including two SpaceWise® Expandable elements and a Warming Zone so you can cook more at once.

#### Effortless™ Temperature Probe with Auto Keep Warm

The Effortless™ Temperature Probe allows you to set the desired finished temperature and alerts you when that temperature has been reached. The oven then holds the desired temperature of the meat by switching to a keep warm function for better cooking results.

#### Effortless™ Convection

Takes the guesswork out of convection cooking — our oven automatically adjust standard baking temperatures to convection temperatures for consistent results.

Self-Clean Mode (Star-K® Certified)

Available in:

Elements	Size	Watts
Right Front	9" / 12"	1,800 / 3,200
Right Rear	6"	1,200
Left Front	9" / 9"	1,400 / 3,000
Left Rear	6"	1,200
Centre	Keep Warm Zone	100

\*Based on single rack cooking performance, not on temperature using Quick Preheat.  
\*Select model only.

frigidaire.ca

### Signature Features



**Quick Preheat**  
Preheat in just a few minutes.



**True Convection**  
Single convection fan circulates hot air throughout the oven for faster and more even multi-rack baking.



**Quick Boil**  
Get meals on the table faster with quick boil — water boils faster than the traditional setting.



**Smudge-Proof™ Stainless Steel®**  
Reduces fingerprints and smudges so it's easy to clean.

SENATOR HOMES  
DECOR CENTRE

DATE: SEP 24 2015

INITIALS: Nm

*[Handwritten signature]*

N88  
Lot 4

# FRIGIDAIRE GALLERY

## Slide-In Ranges

CGES3065P F/W 30" Electric

Features	
Over Control/Timing System	Express-Select®
Surface Type	Black Ceramic Glass (F) Colour-C Ceramic Gl. (W)
Window	Extra-Large
Exterior Door Finish	Smudge-Proof™ Stainless Steel (F), Colour-Ceramic (W)
Handle Design	Stainless Steel (F), Colour-Coordination (W)
Exterior Finish (Side Panels)	Black (F), Colour-C (W)
Convection System	True Convection
Oven Cleaning System	Self-Clean
Drawer Functionality	Storage
Oven Controls	
Bake/Broil	Yes/Variable (400 - 550 °F)
Effortless™ Convection Conversion	Yes
Convection Bake/Broil/Roast	Yes/Yes/Yes
Quick Preheat	Yes
My Favourite	
Slow Cook	
Effortless™ Temperature Probe	Yes
Chicken Nugget Button	
Pizza Button	
Keep Warm	Yes
Auto-a-Minute	
Pelly Stop	Yes
Self-Clean/Clean Options	Yes/2, 3, 4 Hours
Steam Clean	Yes
Delay Clean	1, 3, 4 Hours
Kitchen Timer / Timed Cook Option	Yes/Yes
Auto Oven Shut-Off*	6 Hours
Cooktop Features	
Right Front Element (Watts)	SpaceWise® Expandable 5"/10" = 1,800/3,200
Right Rear Element (Watts)	6" = 1,200
Left Front Element (Watts)	SpaceWise® Expandable 5"/9" = 1,400/3,000
Left Rear Element (Watts)	6" = 1,200
Centre Element (Watts)	Keep Warm Zone - 100
Hot Surface Indicator Lights	Yes
Oven Features	
Capacity (Cu. Ft.)	4.0
Oven Light	2
Hidden Bake Element	Yes
Rack Configuration	1 Heavy Duty, 1 Offset, 1 Effortless™
Baking System	Even Baking Technology
Broiling System	Valid-Broil™
Bake Element/Broil Element/ Convection Element (Watts)	2,500/1,400/2,500
Certifications	
Sabbath Mode (Star-K® Certified)	Yes
Specifications	
Oven Interior (H x W x D)	17-1/2" x 24-1/8" x 18-3/4"
Power Supply Connection Location	Left Bottom Rear
Voltage Rating	240V/208V/60 Hz
Connected Load (kW Rating) at 240/208 Volts	12.5/8.5 kW
Amps @ 240/208 Volts	52.5/45.7
Minimum Circuit Required (Amps)	40
Shipping Weight (Approx.)	240 Lbs.

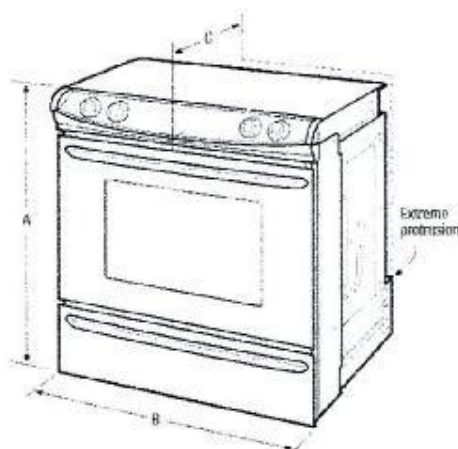

ADP: For planning purposes only. Always consult local and national electric codes.  
Refer to Product Installation Guide for detailed installation instructions on the web at frigidaire.ca.



Product Dimensions		Cutout Dimensions	
A - Height (Min./Max.)	35-3/4"/36-5/8"	Height (Min./Max.)	35-7/8"/36-5/8"
B - Width	30"	Width (Min./Max.)	29-15/16"/30-1/16"
C - Depth	29-5/16"	Depth (Min./Max.)	21-3/4"/22-1/8"
Depth with Door Open 90°	47-3/16"	*Cutout and counter/cutout notch should exceed 1/16" with optional rearguard installed.	

Single phase 2- or 4-wire cable, 120/240 or 120/208 Volt.  
60° Hertz AC only. Electrical supply with ground required on  
separate circuit fused on both sides of line.

Accessories information available  
on the web at frigidaire.ca

FRIGIDAIRE  
CANADA • 5550 Terry Fox Way • Mississauga, ON L5V 3E4 • 1-800-265-8552 • frigidaire.ca  
CGES3065P 07/14

© 2014 Electrolux Major Appliances, Inc.

Specifications  
subject to change.  
Printed in Canada

SENATOR HOMES  
DEC 15 2015

DATE:

INITIALS:

*[Signature]*

*[Signature]*



N88  
Lot 4

# 24" Pocket Handle Dishwasher

500 Series - Stainless Steel SHP65T55UC



**SHP65T55UC**  
Stainless Steel

Also available in:  
White SHP65T52UC  
Black SHP65T56UC

The new 3rd rack now offers 30% more loading area. Perfect for ramekins, cooking utensils and extra-long silverware.

## Features & Benefits

- 44 dBA - Quietest dishwasher brand.
- New 3rd rack adds versatility and offers 30% more loading capacity.
- Detergent tray optimizes detergent dissolving.
- InfoLight® shines on the floor so you know the dishwasher's running.
- RackMat c® offers 3 height levels, for 9 possible rack positions.

General Properties	
Number of wash cycles	5
Number of options	5
dBA	44
Third rack	Standard
Rack adjustability	RackMat c®
Tub material	Stainless steel
Control type	Buttons
Concealed heating element	Yes
Leak protection system	24/7 AquaStop®
Water softener	No
Five-level wash	Yes
ChildLock	No
Special features	InfoLight®

Efficiency	
Water usage per cycle	2.9
Energy efficiency class	Tier 1
ENERGY STAR® qualified	Yes
Total annual energy consumption (kWh)	259
Total annual water consumption (g)	624

Capacity	
Number of place settings	16



Technical Details	
Watts (W)	1300 W
Current (A)	12 Amps
Volts (V)	120 V
Frequency (Hz)	60 Hz
Power cord length	56 5/16"
Minimum water pressure (lb/sin)	14
Length inlet hose (in)	60"
Length outlet hose (in)	79"

Dimensions & Weight	
Overall appliance dimensions (HxWxD) (in)	33 7/8" x 23 9/16" x 23 3/4"
Required cutout size (HxWxD) (in)	33 7/8" x 23 5/8" x 24"
Adjustable feet	Yes
Net weight (lbs)	91 lbs

Accessories-Optional	
Dishwasher Supply and Drainage Hose Extension 76 3/4"	SGZ1010UC
Dishwasher 3-Prong Power Cord 66 7/8"	SMZPC002UC
Dishwasher Accessory Kit	SMZ5000
Duo-Flex Silverware Basket	SMZ4000UC



For help and assistance with Bosch accessories please visit: [www.bosch-eshop.com/eshop/bosch/us](http://www.bosch-eshop.com/eshop/bosch/us) or call 1-800-944-2904 Mon-Fri 9am to 6pm PST Sat 9am to 3pm PST

Notes: All height, width and depth dimensions are shown in inches. Please refer to installation instructions prior to making cutout. BSH reserves the absolute and unrestricted right to change product materials and specifications, at any time, without notice. Consult the product's installation instructions for final dimensional data and other details. Applicable product warranty can be found in accompanying product literature or you may contact your account manager for further details.

Warranties: Bosch warrants that the Product is free from defects in materials and workmanship for a period of three hundred and sixty-five (365) days from the date of purchase. The foregoing timeline begins to run upon the date of purchase, and shall not be stated, tolled, extended, or suspended, for any reason whatsoever. This Product is also warranted to be free from cosmetic defects in material and workmanship (such as scratches of stainless steel, paint/porcelain blemishes, chip, dents, or other damage to the finish of the Product, for a period of thirty (30) days from the date of purchase or closing date for new construction. This cosmetic warranty excludes slight color variations due to inherent differences in painted and porcelain parts, as well as differences caused by kitchen lighting, product location, or other similar factors. This cosmetic warranty specifically excludes any display, floor, "As Is", or "B" stock appliances.

For more information on our entire line of products, go to [www.bosch-home.com/us](http://www.bosch-home.com/us) or call 1-800-944-2904

© BSH Home Appliances Corporation. All rights reserved. Bosch is a registered trademark of Robert Bosch GmbH.

SENATOR HOMES  
DECOR CENTRE

DATE: SEP 24 2015

INITIALS: MM

2

N88  
Lot 4

# 24" Pocket Handle Dishwasher

500 Series - Stainless Steel SHP65TSSUC



## Installation Details

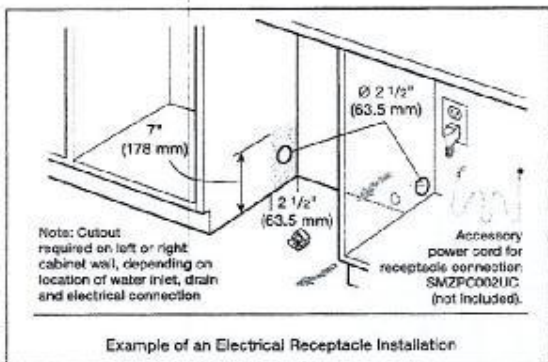
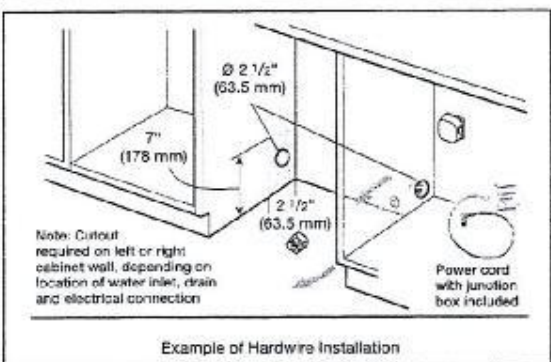
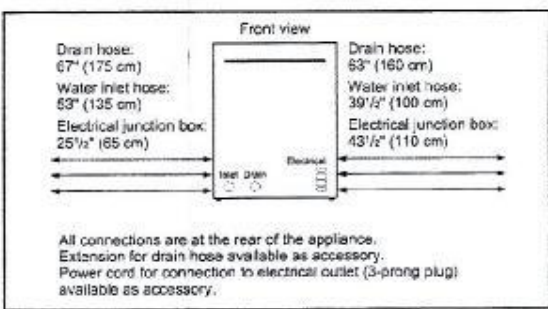
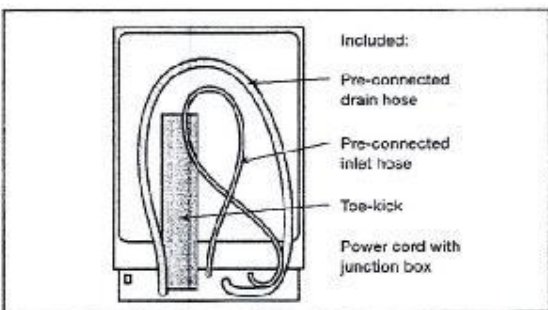
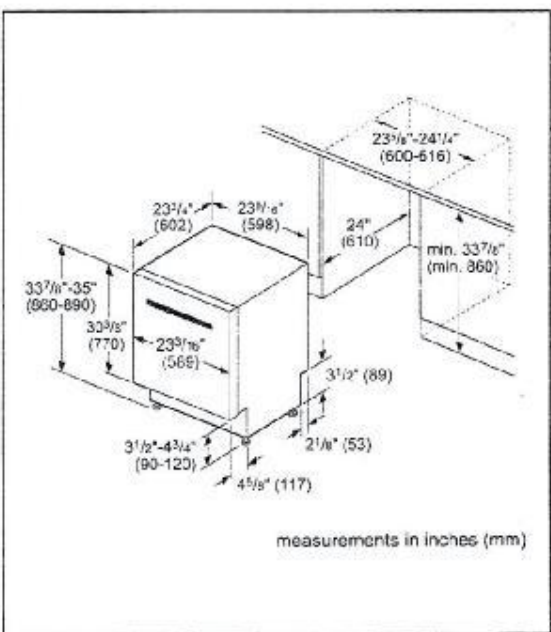

For help and assistance with Bosch accessories please visit: [www.bosch-eshop.com/eshop/bosch/us](http://www.bosch-eshop.com/eshop/bosch/us) or call 1-800-944-2904 Mon-Fri 9am to 6pm PST Sat 9am to 3pm PST

Notes: All height, width and depth dimensions are shown in inches. Please refer to installation instructions prior to making cutout. BSH reserves the absolute and unrestricted right to change product materials and specifications, at any time, without notice. Consult the product's installation instructions for final dimensional data and other details. Applicable product warranty can be found in accompanying product literature or you may contact your account manager for further details.

Warranties: Bosch warrants that the Product is free from defects in materials and workmanship for a period of three hundred and sixty-five (365) days from the date of purchase. The foregoing timeline begins to run upon the date of purchase, and shall not be stalled, tolled, extended, or suspended, for any reason whatsoever. This Product is also warranted to be free from cosmetic defects in material and workmanship (such as scratches of stainless steel, paint/porcelain blemishes, chip, dents, or other damage to the finish of the Product, for a period of thirty (30) days from the date of purchase or closing date for new construction. This cosmetic warranty excludes slight color variations due to inherent differences in painted and porcelain parts, as well as differences caused by kitchen lighting, product location, or other similar factors. This cosmetic warranty specifically excludes any display, floor, "As Is", or "B" stock appliances.

For more information on our entire line of products, go to [www.bosch-home.com/us](http://www.bosch-home.com/us) or call 1-800-944-2904

© BSH Home Appliances Corporation. All rights reserved. Bosch is a registered trademark of Robert Bosch GmbH.

SENATOR HOMES  
DECEMBER 2015

DATE: \_\_\_\_\_  
INITIALS: MM JS

X



N8F  
Lot 4

# 24" Pocket Handle Dishwasher

300 Series - Stainless Steel SHP65T55UC



## Installation Details

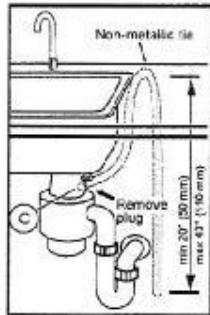
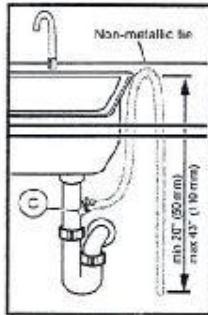

Note: Plumbing installations will vary - refer to local codes. Drain hose included is 79 (201 cm) and can be extended to a maximum of 155 3/4" (396 cm).

Always use the approved drain hose extension kit (SGZ1010UC).

Ensure a portion of the drain hose is raised between min. 20" (50 cm) and max. 43" (110 cm) above the cabinet floor.

For help and assistance with Bosch accessories, please visit: [www.bosch-es-shop.com/es/shop/bosch/us](http://www.bosch-es-shop.com/es/shop/bosch/us) or call 1-800-944-2904 Mon-Fri 9am to 6pm PST Sat 9am to 3pm PST

Notes: All height, width and depth dimensions are shown in inches. Please refer to installation instructions prior to making cutout. BSH reserves the absolute and unrestricted right to change product materials and specifications, at any time, without notice. Consult the product's installation instructions for final dimensional data and other details. Applicable product warranty can be found in accompanying product literature or you may contact your account manager for further details.

Warranty: Bosch warrants that the Product is free from defects in materials and workmanship for a period of three hundred and sixty-five (365) days from the date of purchase. The foregoing timeline begins to run upon the date of purchase, and shall not be stated, tolled, extended, or suspended, for any reason whatsoever. This Product is also warranted to be free from cosmetic defects in material and workmanship (such as scratches of stainless steel, paint/porcelain blemishes, chips, dents, or other damage to the finish of the Product, for a period of thirty (30) days from the date of purchase or closing date for new construction. This cosmetic warranty excludes slight color variations due to inherent differences in painted and porcelain parts, as well as differences caused by kitchen lighting, product location, or other similar factors. This cosmetic warranty specifically excludes any display, floor, "As Is", or "B" stock appliances.

For more information on our entire line of products, go to [www.boschhome.com/us](http://www.boschhome.com/us) or call 1-800-944-2904

© BSH Home Appliances Corporation. All rights reserved. Bosch is a registered trademark of Robert Bosch GmbH.

SENATOR HOMES  
DECOR CENTRE

DATE:

SEP 24 2015

INITIALS:

HM JR

X

N88  
Lot 4

ESSENTIALS  
EUROPE POWER BREEZE

# RAVENNA wall

The delicate curve of a glass canopy arching over your cooktop will add power and style to your every day cooking experience. The Ravenna combines 21st century know-how with timeless beauty—and the result is stunning. Featuring clear and smoke-gray glass canopy options, as well as ACT™ technology, ICON Touch® Controls and a versatile Recirculating Option.

	INTERNAL BLOWER STANDARD	ACT	EXTERNAL BLOWER WITH AIRFLOW CONTROL TECHNOLOGY
Min-Max CFM	200-600	Min-Max CFM 200-390	200-290
Min-Max Sones	1-6	Min-Max Sones 1-4	1-3

ACT™ is an exclusive feature built into specific Zephyr hoods which can limit the maximum blower CFM to meet local code requirements.

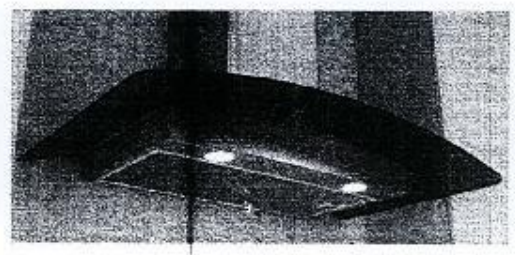
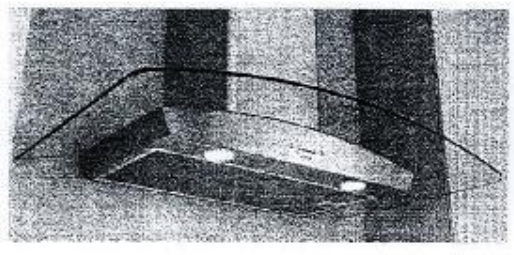
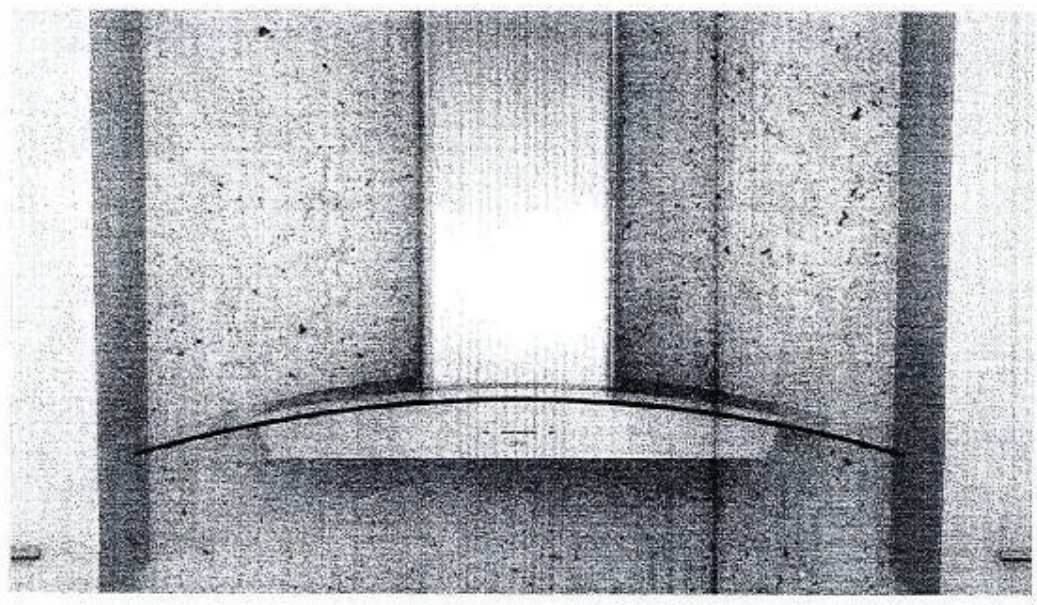

ZEPHYR

SENATOR HOMES  
DECOR CENTRE

DATE: SEP 24 2015

INITIALS: NM

2



# RAVENNA WALL EUROPA

SIZE	
ZRV-E30AGC / ZRV-E30AGG	30"
ZRV-M90AGC / ZRV-M90AGG	36"
PERFORMANCE	
INTERNAL MIN-MAX BLOWER CFM	200 - 600
INTERNAL MIN-MAX SONES	1 - 6
COLOR	
ZRV-E30AGC / ZRV-M90AGC	SS w/ Clear Glass Canopy
ZRV-E30AGG / ZRV-M90AGG	SS w/ Smoke-Gray Glass Canopy
FEATURES	
ACT™	Yes
CONTROLS	ICON Touch®
SPEED LEVELS	5*
5 MINUTE AUTO DELAY-OFF	Yes
LIGHTING	Halogen, 50W x 2
DUAL LEVEL LIGHTING	Yes
FILTERS	Aluminum Mesh x 1
RECIRCULATING OPTION	Yes
EXTENSION DUCT COVER OPTION	Yes, Up to 12' Ceiling
DUCT SPECIFICATIONS	
VERTICAL - INTERNAL	6" Round
HORIZONTAL - INTERNAL	NA
AC POWER	
	120V, 60Hz at Max. 5A
OPTIONAL ACCESSORIES	
RECIRCULATING KIT	ZRC-00RV
EXTENSION DUCT COVER	ZIC-00RV
UNIVERSAL MAKE-UP AIR KIT	MUA006A
MOUNTING HEIGHT**	
	26" - 34"
WARRANTY	
	3 Years Parts, 1 Year Labor

Specifications subject to change, check zephyronline.com for up-to-date information.

CEILING HEIGHT	8'	8.5'	9'	9.5'	10'	10.5'	11'	12'
STANDARD Ducted Mounting Height**	26"-33.5"	26"-34"	30"-34"	NA	NA	NA	NA	NA
DOCT COVER Recirc. Mounting Height**	26"-28.5"	26"-34"	30"-34"	NA	NA	NA	NA	NA
EXTENSION Ducted Mounting Height**	NA	NA	26"-30.5"	26"-34"	26"-34"	26"-34"	26"-34"	28"-34"
DOCT COVER Recirc. Mounting Height**	NA	NA	26"-26"	26"-32"	26"-34"	26"-34"	26"-34"	28"-34"

\*When ACT™ is enabled the maximum speed levels will change. ACT 390 CFM = 4 speeds and ACT 280 CFM = 3 speeds.  
 \*\*Mounting height refers to distance between top of a 36" tall ceiling surface and bottom of head.

OCT14 0301

Zephyr Ventilation | 2277 Harbor Bay Parkway Alameda, CA 94502 | 888.880.VENT | zephyronline.com

## ESSENTIALS EUROPA POWER BREEZE

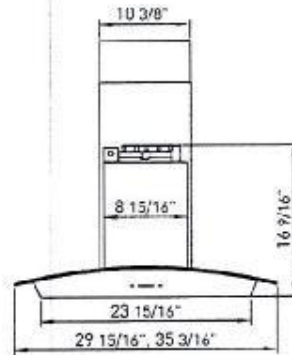

FRONT

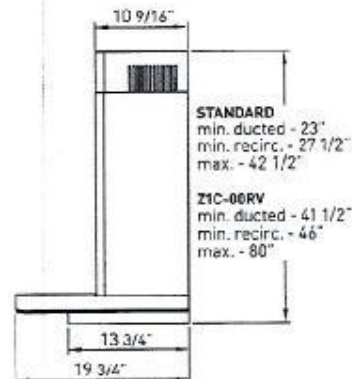

SIDE

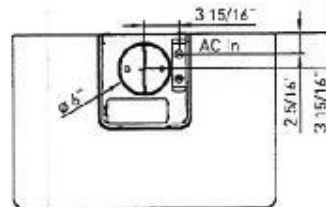

TOP



**ZEPHYR**

SENATOR HOMES  
DECOR CENTRE  
SEP 24 2015

DATE

INITIALS: *nm*

*[Handwritten signature]*

N88  
lot 4

MWTK-60  
24" Stainless Steel Trim Kit



 **AEG**  
perfekt in form und funktion

SENATOR HOMES  
DECOR CENTRE

SEP 24 2015

DATE:



INITIALS:

N88  
Lot 4

# MWTK-60

## 24" / 60cm Stainless Steel Trim Kit

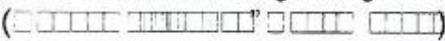
1. Unscrew the 4 screws holding the 2 pieces of wood in place, and retain the screws
2. Hold the MWTK-60 in place and position the 2 pieces of wood against the cabinet sides and against the MWTK. Remove the MWTK
3. Screw the 2 pieces of wood onto the base of the cabinet. The wooden strips should touch the inside of the front of the MWTK-60, and be aligned against the side gables.  
()
4. Being careful not to scratch the microwave door, lift the microwave onto the wooden strips, and move it back about 2 inches.
5. Place the MWTK-60 into position. Use the 4 screws and screw them through the flanges into the side gables.
6. Pull the microwave forward, and align the front of the microwave with the front of the MWTK-60
7. To stop the microwave from sliding backwards whilst opening it, it might be necessary to attach a piece of wood behind the feet of the microwave, on the wooden supports
8. Air must be able to flow from the microwave upwards and into the room, or roof space. Failure to comply will void  warranty on the microwave oven.

**AEG**

SENATOR HOMES  
DECOR CENTRE

DATE: SEP 24 2015

INITIALS:

*hm*

*js*

*X*

NPF  
Lot 4

# MWTK-60

24" / 60cm Stainless Steel Trim Kit

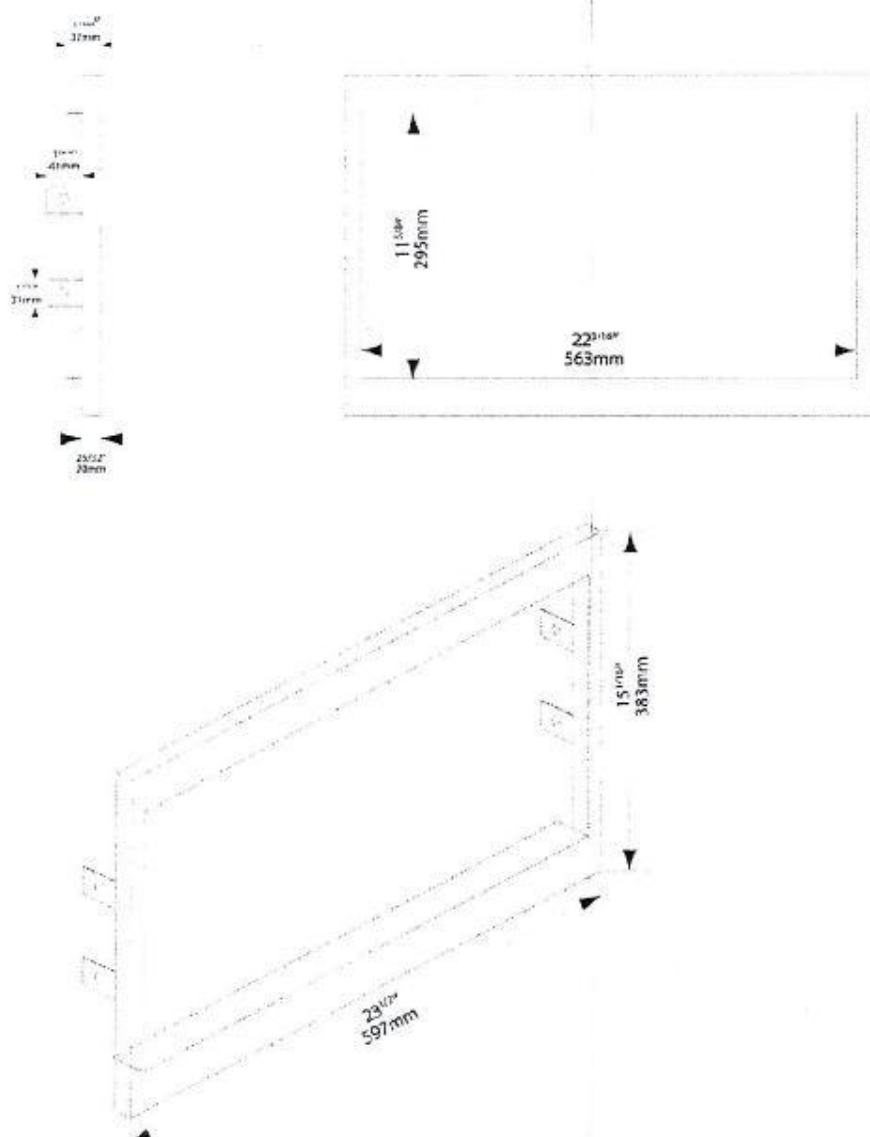

Specifications are subject to change without notice.

Detailed Specification Available at [www.aeg-appliances.ca](http://www.aeg-appliances.ca)

**AEG**

SENATOR HOMES  
DECOR CENTRE  
SEP 24 2015

DATE:

INITIALS:

*[Signature]*

*[Signature]*

*[Signature]*



N88 → Lot 4

## MWTK-60

### 24" / 60cm Stainless Steel Trim Kit

- For use with Panasonic microwave NNSD797 or equivalent
- Wooden support provided with MWTK60 kit
- Please keep and reuse wood screws provided with the kit

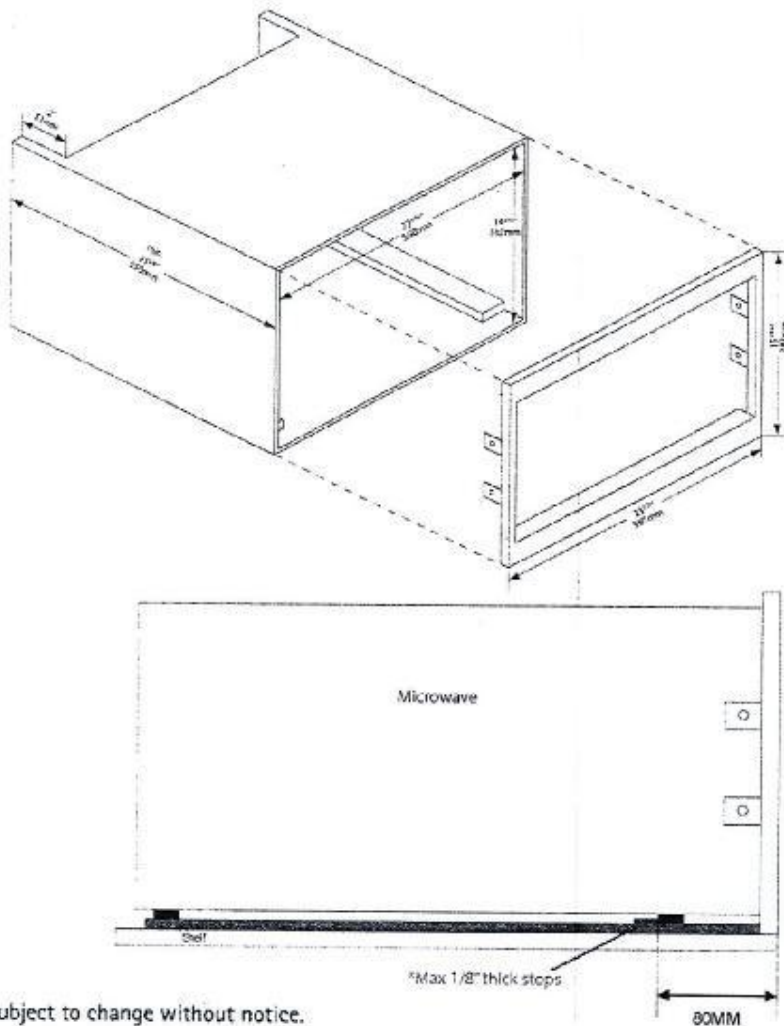

Specifications are subject to change without notice.

Detailed Specification Available at [www.aeg-appliances.ca](http://www.aeg-appliances.ca)

**AEG**

SENATOR HOMES  
DECOR CENTRE

DATE: SEP 24 2015

INITIALS: *JA*

*&*

N88 → lot 4

## ELECTRIC DRYERS

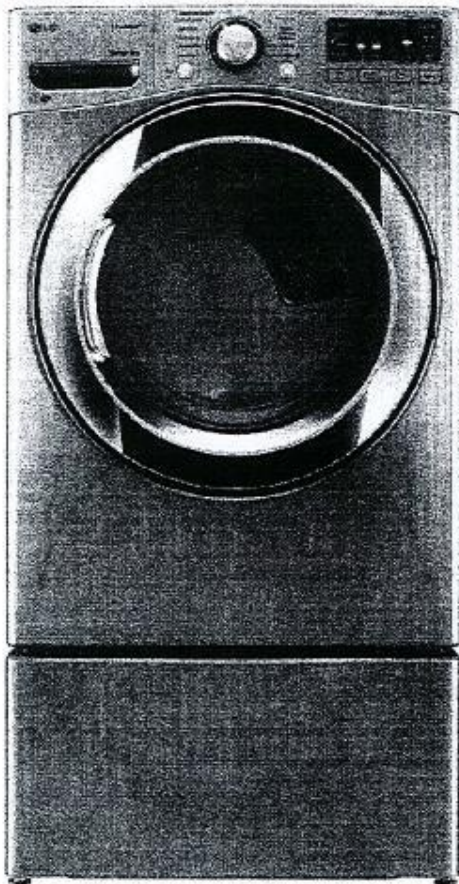

Graphic Size

LAUNDRY

DLEX3370V

### DLEX3370V

#### Performance

- 7.4 cu.ft. Ultra Large Capacity with Aluminized Alloy Steel Drum (Alcosta)

#### Intelligent Fabric Care

- TrueSteam™ Technology
- SteamFresh™ Cycle
- SteamSanitary™ Cycle
- ReduceStatic™ Option
- EasyIron™ Option
- Sensor Dry System for Intelligent Fabric Care and Energy Efficiency
- Precise Temperature Control with Variable Heat Source
- NFC Tag On
- SmartDiagnosis™
- 10 Drying Programs
- 5 Temperature Settings
- 3 Minute Installation Check
- FlowSense™ Duct Clogging Indicator
- Wrinkle Care Option
- Energy Saver Option
- Custom Program
- Damp Dry Signal

#### Style and Design

- Upfront Electronic Control Panel with Dual LED Display and Dial-A-Cycle™
- Chrome Rimmed Glass Door

#### Technology Benefits

- LoDecibel™ Quiet Operation



SENATOR HOMES  
DECOR CENTRE

DATE: SEP 24 2015

INITIALS: MM JJ



## ELECTRIC DRYERS

### Harness the Power of Steam

LG's **TrueSteam™ Technology** uses a steam generator to produce real steam right into the dryer giving you unique cycle options that remove wrinkles, odours, static and allergens.

### The Quick Fix

Late for the party and no time to iron your favourite outfit? The **SteamFresh™ Cycle** refreshes and reduces wrinkles in up to five garments at a time with one 20-minute dryer cycle.

### Refresh and Sanitize

**SteamSanitary™ Cycle** refreshes and sanitizes dry items in the steam dryer. The **SteamSanitary™ Cycle** kills bacteria on your clothes and is great for decorative pillows and other non-washable items.

### Dry Big Loads

Accurately dry big and bulky loads with **7.4 cu.ft. ultra large capacity**. Less time in laundry room, more time for life.

### NFC Tag On

Easily change and customize cycles with a **simple tap of a smart phone app**. Can't find a cycle you need? There's an app for that. Your laundry just got a little bit smarter.

### Call, Connect, Resolve

**SmartDiagnosis™** uses self-diagnosing technology that can communicate 24/7 with LG customer service over the telephone providing you with comfort and reliability.

### Accurate Drying

LG's **Sensor Dry System** measures the moisture levels during the cycle and automatically adjusts the drying time, assuring you get dry laundry every time.

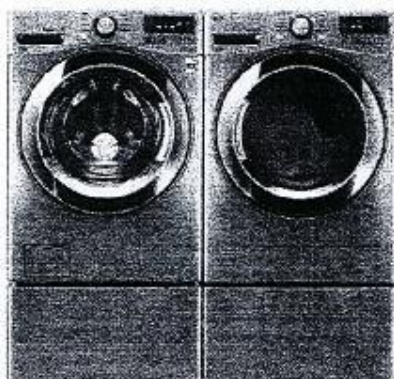

LG ELECTRONICS CANADA INC.  
20 Ravello Drive, North York, Ontario, M9L 2X6  
Tel: 647.253.6300 | LG.com  
Customer Service & Parts  
1-888-547-2673

N887 Lot 4

DLEX3370V	
<b>TYPE</b>	
Front Loader	•
Design Lock	From Control
Intelligent Electronic Controls with Dual LED Display	•
Drum-A-Cycle™	•
Capacity	7.4 cu.ft.
Dryer Capacity	112.2 kg
<b>DRYING PROGRAMS</b>	
10 Programs	Sensor Dry, SteamFresh™, SteamSanitary™, Perm Press, Cotton Normal, TowelCare, Bulky/Large, Anti-Bacterial, DeepCool/Super Dry, Manual Dry, Speed Dry, Air Dry
10 Options	More Time, Less Time, Resurrection™, EasyIron™, Custom Program, Damp Dry Signal, Garment Care, Child Lock, Signal ON/OFF, Gravity Sensor
5 Temperature Settings	High, Medium-High, Medium, Low, Extra-Low
5 Drying Levels	Very Dry, More Dry, Normal Dry, Less Dry, Damp Dry
Dry Times	60 min., 50 min., 40 min., 30 min., 20 min., More Time/less Time
<b>FABRIC CARE FEATURES</b>	
SteamFresh™ Cycle	•
SteamSanitary™ Cycle	•
Reduction™ Option	•
EasyIron™ Option	•
Sensor Dry	•
Precise Temperature Control and Variable Heater	•
<b>CONVENIENCE FEATURES</b>	
NFC Tag On	•
SmartDiagnosis™	•
FabricSense™ Load/Unloading Indicator	•
Wrinkle Care Option	•
Remaining Time Display/Status Indicator(s)	•
End of Cycle Signal	•
Child Lock	•
Drum Light	•
Reversible Door	•
Leveling Legs	4 Adjustable Legs
Venting Option	4 Way Venting
3 Minute Installation Check	•
LoadSense™ Load Operation	•
<b>MATERIALS AND FINISHES</b>	
Aluminum Alloy Steel Drum (Alkosta)	•
Cabinet	Painted Steel
Control Panel	Plastic
Top Panel	Painted
Transparent Glass Door	•
Door Film	Chicadee Beamed Glass Door
Available Colours	Graphite Steel (V)
<b>POWER SOURCE</b>	
Range	UL Listed
Electrical Requirements	240V, 30 Amps
Type	Electric
<b>OPTIONS</b>	
ProDent	WTRPV
Inductal (White/G)	27" x 13 3/5" x 28 2/5"
Stacking Kit	KSTX1
<b>DIMENSIONS</b>	
Product (WxHxD)	27" x 38 11/16" x 29 3/16"
	(5 1/4" depth door open)
Carton (WxHxD)	29 1/2" x 42 1/4" x 31 1/4"
Weight (Product/Carton)	124 lbs/162.1 lbs
<b>UPC CODES</b>	
DLEX3370V	772454 062038
WTRPV	772454 052060
KSTX1	772454 052020
<b>WARRANTY</b>	
	1 year parts and labour

Design, features and specifications are subject to change without notice.  
Non-metric weights and measurements are approximate.  
All trademarks are property of their respective owners.

Printed in August 2014

SENATOR HOMES  
DEVELOPMENT CENTRE

DATE:

SEP 24 2015

INITIALS:

Nm JH



N88 → Lot 4

LAUNDRY

WM3370HVA

# FRONT LOAD WASHERS

WM3370HVA

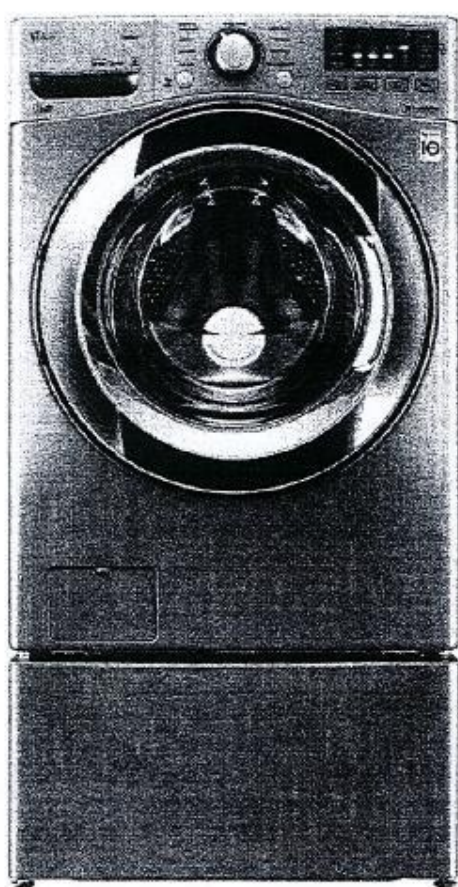

Graphix Steel

## Performance

- 5.0 cu.ft. Ultra Large Capacity with NeveRust™ Stainless Steel Drum (IEC)
- DirectDrive™ Motor for the Ultimate in Durability and Reliability with 10 Year Warranty
- 10° TiTub™ for Easy Reach into the Rear of the Drum
- 1300 RPM Powerful Spin for Efficient Water Extraction

## Intelligent Fabric Care

- Steam Technology
- ASC Certified Allergiene™ Cycle
- NSF Certified Sanitary Cycle
- ColdWash™ Technology
- 6Motion™ Technology
- NFC Tag On
- SmartDiagnosis™
- TrueBalance™ Anti-Vibration System
- Magnet Ventilation
- SenseClean™ System for Intelligent Fabric Care
- 9 Washing Programs and 5 Temperature Settings
- Delay Wash up to 19 hours for Washing Convenience

## Style and Design

- Upfront Electronic Control Panel with Dual LED Display and Dial-A-Cycle™
- Chrome Rimmed Glass Door

## Technology Benefits

- LoDecibel™ Quiet Operation
- Highly Energy and Water Efficient



NSF certifies the SANITARY cycle which is intended for reducing 99.9% of bacteria and other harmful micro-organisms on laundry.



DirectDrive



10 Year Warranty



LG  
Life's Good

SENATOR HOMES  
DECOR CENTRE

DATE: SEP 24 2015

INITIALS: *mm* *ju*

*X*

## FRONT LOAD WASHERS

### Deep Clean with Steam

LG **Steam Technology** penetrates fabric to remove soil and enhance cleaning results, it also removes common household allergens. The **Allergiene™** cycle gently removes over 95% of common household allergens, like dust mites and pet dander from even the most delicate fabrics. It's so effective it's certified by the Asthma Society of Canada (ASC).

### More Free Time

Towers of towels, piles of sweatshirts, and a mountain of jeans? Go for it. The **ultra large capacity (5.0 cu.ft.)** washer lets you do more laundry in fewer loads. That's time well saved.

### Count On It

When you buy a washer, you don't want to worry that it won't last. Because the **DirectDrive™ Motor** uses fewer moving parts and operates more efficiently, LG confidently backs the motor with a **10-year warranty**.

### NFC Tag On

Easily change and customize cycles with a **simple tap of a smart phone app**. Can't find a cycle you need? There's an app for that. Your laundry just got a little bit smarter.

### Call, Connect, Resolve

**SmartDiagnosis™** uses self-diagnosing technology that can communicate 24/7 with LG customer service over the telephone providing you with comfort and reliability.

### All the Right Moves

With **6Motion™ Technology**, each wash cycle combines up to 6 different wash motions to provide a revolutionary cleaning experience and ultimate fabric care.



LG ELECTRONICS CANADA INC.  
20 Norwalk Drive, North York, Ontario, M9L 2X6  
Tel: 647.253.5300 | LG.com  
Customer Service & Parts  
1-888-542-7623

WM3590HVA	
<b>TYPE</b>	
Front Load	•
Design Look	Front Control
Intelligent Electronic Control with Dual LED Display	•
Data-Cycle™	•
Capacity	5.0 cu.ft.
<b>ENERGY</b>	
Energy Star	•
<b>WASH PROGRAMS</b>	
9 Programs	Normal, Heavy, Large, Perm. Press, Delicates, Speed Wash, Tub Clean, Sanitary, Allergiene™, Downy™ (Small Load)
10 Options	Prewash, Rinse+Spin, Water Plus, Extra Rinse, Child Lock, Cold Wash™, Fresh Care™, Steam, Custom Program, Delay Wash (up to 19 hours)
5 Wash-Rinse Temperature	Extra Hot, Hot, Warm, Cold, Tap Cold (Hot Cold Boost)
Spin Speeds	Extra High (1,200 max.), High, Medium, Low, No Spin
No. of Water Levels	Automatically adjusts to the size of load
No. of Soil Levels	3
<b>FABRIC CARE FEATURES</b>	
Steam	•
Allergiene™ Cycle	•
Cold Wash™	•
Water™	•
SenseClean™ System	•
<b>CONVENIENCE FEATURES</b>	
4 Tray Dispenser	Prewash, Main Wash (with liquid detergent slot), Bleach, Fabric Softener
TireBalance™ Anti-Vibration System	•
NFC Tag On	•
SmartDiagnosis™	•
Load Sense	•
Status Indicator(s)	•
End of Cycle Signal	•
Child Lock	•
Auto Fault Reset	•
Forced Drain System	•
Internal Water Heater	•
Easy Loading Tilt™	•
Leveling Legs	4 Adjustable Legs
Unlatch™ Quick Operation	•
<b>MOTOR AND AGITATOR</b>	
Motor Type / Motor Speed / Axis	Direct Drive / Variable / Horizontal
<b>MATERIALS AND FINISHES</b>	
Non-Flex™ Stainless Steel Drum	•
Cabinet	Porcelain Steel
Control Panel	Plastic
Top Panel	Painted
Transparent Glass Door	•
Door Rim	Chrome Plated Glass Door
Available Colours	Graphite Steel (V)
<b>POWER SOURCE</b>	
Rating / Electrical Requirements / Type	UL Listed / 120V, 10 Amps / Electric
<b>OPTIONS</b>	
Podestal	W00107
Podestal (Wx HxD)	27" x 13 3/5" x 26 1/5"
Stacking Kit	KST01
<b>DIMENSIONS</b>	
Product (WxHxD)	27" x 26 11/15" x 29 3/4" (57" Depth, door open)
Capacity (WxHxD)	25 1/2" x 43 5/16" x 21 5/16"
Weight (Product/Cabinet)	155.6/216 lbs
<b>UPC CODES</b>	
WM3590HVA	772454 062421
W00107	772454 052866
KST01	772454 059096
<b>WARRANTY</b>	
	1 year parts and labour, 5 years part on drum, 10 years part on DirectDrive™ Motor

Design, features and specifications are subject to change without notice.  
Motor weight and measurements are approximate.  
All trademarks are property of their respective owners.

Printed in August 2014

SENATOR HOMES  
DECOR CENTRE

DATE: SEP 24 2015

INITIALS: Mm JH

2