



CONSTRUCTION SUMMARY

Teefy Developments Limited / 9130 Bathurst

Lot/Unit: 100 Phase/Building: 1 Model/Floor Plan: Belmont(22-1)

CABINETRY ACCESSORIES

Inv.3219	1 - SUPPLY AND INSTALL 38CM HIGH STACKED CABINETS WITH 2.5 CEILING STRIP TO BULKHEAD IN THE KITCHEN AND REDUCE STANDARD CABINET TO 90CM HIGH. UPGRADE 1 LINE	
Line 41738	Note:	
23Sep15 / 19Oct15		
Inv.3219	3 - SUPPLY AND INSTALL KITCHEN LIGHT VALANCE - NOT APPLICABLE FOR THERMOVISION - PRICE PER 8 FOOT LENGTH	
Line 41768	Note:	
23Sep15 / 19Oct15		

CABINETRY BASE CABINETS

Inv.3219	2 - SUPPLY AND INSTALL INTERIOR PULL OUT DRAWER FOR DOUBLE DOOR CABINET - MAXIMUM 2 PER CABINET - PRICE IS PER DRAWER - UPGRADE 1 TO THE KITCHEN	
Line 41777	Note:	
23Sep15 / 19Oct15		

COUNTER TOP - EXTRAS

Inv.3219	3 - SUPPLY AND INSTALL GRANITE CUTOUT PROVISION FOR UNDERMOUNT SINK TO THE: - LOWER BATH [X1] - MAIN BATH [X1] - MASTER ENSUITE [X2]	
Line 41761	Note: PURCHASER ACKNOWLEDGES THAT SLIDE-IN STOVE TO BE SUPPLIED AND INSTALLED AFTER CLOSING	
23Sep15 / 19Oct15		

COUNTER TOP - VANITY

Inv.3219	1 - SUPPLY AND INSTALL 2CM STONE COUNTEROP WITH STANDARD SQUARE EDGE – GROUP 1 IN THE POWDER ROOM	
Line 41748	Note:	
23Sep15 / 19Oct15		
Inv.3219	1 - SUPPLY AND INSTALL 2CM STONE COUNTEROP WITH STANDARD SQUARE EDGE – GROUP 1 IN THE BASEMENT BATHROOM	
Line 41755	Note:	
23Sep15 / 19Oct15		
Inv.3219	1 - SUPPLY AND INSTALL 2CM STONE COUNTEROP WITH STANDARD SQUARE EDGE – GROUP 1 IN THE MAIN BATHROOM	
Line 41757	Note:	
23Sep15 / 19Oct15		
Inv.3219	1 - SUPPLY AND INSTALL 2CM STONE COUNTER TOP WITH STANDARD SQUARE EDGE – GROUP 5 IN THE ENSUITE - BATHROOM	
Line 41760	Note:	
23Sep15 / 19Oct15		

ELECTRICAL

Inv.3219	1 - SUPPLY AND INSTALL KITCHEN LIGHT VALANCE ROUGH IN (INCLUDES 1 SWITCH)	
Line 41769	Note: LOCATION AS PER SKETCH ATTACHED.	
23Sep15 / 19Oct15		



CONSTRUCTION SUMMARY

Teefy Developments Limited / 9130 Bathurst

Lot/Unit: 100 Phase/Building: 1 Model/Floor Plan: Belmont(22-1)

Inv.3219	1 - SUPPLY AND INSTALL CAPPED CEILING LIGHT ROUGH-IN ONLY ON EXISTING SWITCH TO THE FORMAL ROOM. TERMINATE SWITCHED OUTLET (OUTLET TO REMAIN) AND USE EXISTING SWITCH.	
Line 41771	Note: LOCATION AS PER SKETCH ATTACHED.	
23Sep15 / 19Oct15		
Inv.3219	2 - SUPPLY AND INSTALL CAPPED CEILING LIGHT ROUGH-IN ONLY ON SEPARATE SINGLE SWITCH OVER THE: - BREAKFAST BAR - MASTER ENSUITE ROMAN TUB	
Line 41773	Note: LOCATION AS PER SKETCH ATTACHED.	
23Sep15 / 19Oct15		

HEATING AND AIR CONDITIONING

Inv.3219	1 - SUPPLY AND INSTALL GAS LINE - ROUGH-IN ONLY - FOR STOVE TO INCLUDE 110V CODE REQUIREMENT	
Line 41733	Note:	
23Sep15 / 19Oct15		
Inv.3219	1 - SUPPLY AND INSTALL BBQ GAS LINE - ROUGH-IN ONLY - FIRST CONNECTION	
Line 41766	Note: LOCATION AS PER SKETCH ATTACHED	
23Sep15 / 19Oct15		

PLUMBING

Inv.3219	1 - SUPPLY AND INSTALL AMERICAN STANDARD LOFT COUNTER VESSEL MODEL 0522.001 IN THE POWDER ROOM	
Line 41749	Note:	
23Sep15 / 19Oct15		
Inv.3219	3 - SUPPLY AND INSTALL CONTRAC CATENA 20" RECTANGULAR UNDERMOUNT SINK MODEL 4210CIY IN THE: - LOWER BATH [X1] - MAIN BATH [X1] - MASTER ENSUITE [X2]	
Line 41762	Note:	
23Sep15 / 19Oct15		

TILE - FLOOR

Inv.3219	1 - SUPPLY AND INSTALL FLOOR TILE - UPGRADE 2 - KITCHEN FLOOR	
Line 41732	Note:	
23Sep15 / 19Oct15		
Inv.3219	1 - SUPPLY AND INSTALL FLOOR TILE - UPGRADE 2 - - VESTIBULE FLOOR	
Line 41745	Note:	
23Sep15 / 19Oct15		
Inv.3219	1 - SUPPLY AND INSTALL FLOOR TILE - UPGRADE 2 - - POWDER ROOM FLOOR	
Line 41746	Note:	
23Sep15 / 19Oct15		
Inv.3219	1 - SUPPLY AND INSTALL FLOOR TILE - UPGRADE 2 - KITCHEN IN LIEU OF HARDWOOD	
Line 41747	Note:	
23Sep15 / 19Oct15		



CONSTRUCTION SUMMARY

Teefy Developments Limited / 9130 Bathurst

Lot/Unit: 100 Phase/Building: 1 Model/Floor Plan: Belmont(22-1)

Inv.3219	1 - SUPPLY AND INSTALL FLOOR TILE - UPGRADE 2 - - MAIN BATH FLOOR	
Line 41751	Note:	
23Sep15 / 19Oct15		
Inv.3219	1 - SUPPLY AND INSTALL FLOOR TILE - UPGRADE 2 - - BASEMENT BATH FLOOR	
Line 41752	Note:	
23Sep15 / 19Oct15		
Inv.3219	1 - SUPPLY AND INSTALL FLOOR TILE - UPGRADE 2 - - LAUNDRY ROOM IN BASEMENT (ON CONCRETE)	
Line 41753	Note:	
23Sep15 / 19Oct15		
Inv.3219	1 - SUPPLY AND INSTALL FLOOR TILE - UPGRADE 3 - - ENSUITE BATHROOM FLOOR	
Line 41764	Note:	
23Sep15 / 19Oct15		

TILE - WALL

Inv.3219	1 - SUPPLY AND INSTALL WALL TILE - UPGRADE 4 - - ENSUITE BATH SHOWER WITH CEILING	
Line 41765	Note:	
23Sep15 / 19Oct15		

EXTRAS AS PER OFFER

Stainless Steel Fridge, Stove and Dishwasher and front loading washer and dryer in white from Vendors standard samples, no cash value, not transferable. (Supplied only not installed) ** to - arrange delivery call: The Brick commercial sales division at Worksheet Note:	
Rogers Free Services Package includes 6 months of: home phone, TV and Internet Service. Worksheet Note:	
Vendor agrees to supply and install hardwood flooring in all bedrooms on upper level from Vendors standard samples, as per plan. Worksheet Note:	
Vendor agrees to supply and install engineered hardwood in recreation room on lower level, from vendors standard samples, as per plan. Worksheet Note:	



INTERIOR COLOUR SCHEME

Teefy-100

Purchasers: Rizwan Shaban & Saira Shaban

Property: 100 of Plan -

Telephone Res. / Bus: (647) 222-6262 /

Project: Teefy Developments Limited

Decor Advisor: Diana Rojas

Model and Elevation: Belmont(22-1)

Layout Changes: ☐ Yes ☒ No Sketch Attached: ☒ Yes ☐ No Exterior Colour Scheme:

1. Cabinetry

	Style and Colour	Counter Top	Hardware
Kitchen / Breakfast	LANCASTER PAINT - MACADAMIA	GRANITE - UBA TUBA	9677 HANDLE
Kitchen Island	LANCASTER PAINT - MACADAMIA	GRANITE - UBA TUBA	9677 HANDLE
Laundry Room			
Powder Room	LANCASTER PAINT - MACADAMIA	MARBLE - PERLATO ROYALE*	9677 HANDLE
Main Bathroom	LANCASTER MAPLE - ESPRESSO CL	MARBLE - PERLATO ROYALE*	9677 HANDLE
Master Ensuite Bathroom	LANCASTER MAPLE - ESPRESSO CL	MARBLE - EMPERADOR DARK*	9677 HANDLE
Second Ensuite Bathroom (If Applicable)			
LOWER BATH	LANCASTER MAPLE - ESPRESSO CL	MARBLE - PERLATO ROYALE*	9677 HANDLE

Appliances

Custom Size Fridge

☐ Yes ☒ No

Valance Lighting

☒ Yes ☐ No

Microwave / Range Hood

☐ Yes ☒ No

Cooktop / Rangetop

☐ Yes ☒ No

Built in Wall Oven

☐ Yes ☒ No

Slide-in Range

☒ Yes ☐ No

Comment

2. Flooring

	Selection
FOYER	13X13 VENUS - IVORY*
Main Hall	
Back Hall	
Breakfast	3-5/8"X3/4" SATIN FINISH GEN R.O. ENG HRDWD - COBALT 30
Laundry Room	13X13 VENUS - IVORY*
Kitchen	13X13 VENUS - IVORY*
Powder Room	13X13 VENUS - IVORY*
Main Bathroom	13X13 VENUS - IVORY*
Master Ensuite	13X13 IRENE MATTE - BROWN*
Bathroom (If Applicable)	
Mud Room	
LOWER BATH	13X13 VENUS - IVORY*
Living Room	
Dining Room	
Family / Great Room	3-5/8"X3/4" SATIN FINISH GEN R.O. ENG HRDWD - COBALT 30
Den / Library / Study	REC ROOM = 3-5/8"X3/4" SATIN FINISH GEN R.O. ENG HRDWD - COBALT 30
Basement Landing (If Applies)	
Lower Landing (If Applicable)	3-5/8"X3/4" SATIN FINISH GEN R.O. ENG HRDWD - COBALT 30
Upper Landing	3-5/8"X3/4" SATIN FINISH GEN R.O. ENG HRDWD - COBALT 30
Upper Hall	3-5/8"X3/4" SATIN FINISH GEN R.O. ENG HRDWD - COBALT 30
Master Bedroom	3-5/8"X3/4" SATIN FINISH GEN R.O. ENG HRDWD - COBALT 30
Bedroom #2	3-5/8"X3/4" SATIN FINISH GEN R.O. ENG HRDWD - COBALT 30
Bedroom #3	3-5/8"X3/4" SATIN FINISH GEN R.O. ENG HRDWD - COBALT 30
Bedroom #4	
Bedroom #5	

Flooring Continued on Page 2

Initial:

Page 1 of 3



INTERIOR COLOUR SCHEME

Teefy-100

Purchasers: Rizwan Shaban & Saira Shaban
Telephone Res. / Bus: (647) 222-6262 /
Decor Advisor: Diana Rojas

Property: 100 of Plan -
Project: Teefy Developments Limited
Model and Elevation: Belmont(22-1)

2. Flooring - Continued -

Upgrade Underpad	Type	Area
Carpet on Stairs	Capped	Runner - *Upgrade
Comment		

3. Plumbing Fixtures / Faucets

Kitchen	STND	Second Ensuite		Powder Room	UPG
Master Ensuite	UPG			Other Room	
Main Bathroom	UPG	LOWER BATH	UPG		
Comment	***SEE UPG SINKS IN EXTRAS				

4. Wall Tile

	Tile Selection	Listello	Insert	Insert Selection
Main Bathroom	8X10 VENUS - IVORY	<input type="checkbox"/>	<input type="checkbox"/>	
Master Ensuite		<input type="checkbox"/>	<input type="checkbox"/>	
Tub Deck		<input type="checkbox"/>	<input type="checkbox"/>	
Tub Apron		<input type="checkbox"/>	<input type="checkbox"/>	
Tub Surround		<input type="checkbox"/>	<input type="checkbox"/>	
Shower Stall	10X16 IRIS GLOSSY BROWN*	<input type="checkbox"/>	<input type="checkbox"/>	
Second Ensuite		<input type="checkbox"/>	<input type="checkbox"/>	
LOWER BATH	8X10 VENUS - IVORY	<input type="checkbox"/>	<input type="checkbox"/>	
Kitchen Backsplash		<input type="checkbox"/>	<input type="checkbox"/>	
Complete Backsplash		<input type="checkbox"/>	<input type="checkbox"/>	
Comment				

5. Fireplace

	Living Room			Family Room			Other Room - Specify		
	Purchased	As Per Plan	N/A	Purchased	As Per Plan	N/A	Purchased	As Per Plan	N/A
Fireplace Type	<input type="radio"/>	<input type="radio"/>	<input type="radio"/>	<input type="radio"/>	<input checked="" type="radio"/>	<input type="radio"/>	<input type="radio"/>	<input type="radio"/>	<input type="radio"/>
Mantle Type				STND BLF-50					
Over Mantle									
Colour / Stain									
Surround									
Hearth									
Comment									

Initial:



INTERIOR COLOUR SCHEME

Teefy-100

Purchasers: Rizwan Shaban & Saira Shaban
Telephone Res. / Bus: (647) 222-6262 /
Decor Advisor: Diana Rojas

Property: 100 of Plan -
Project: Teefy Developments Limited
Model and Elevation: Belmont(22-1)

6. Trim Carpentry

Door Hardware

Interior Trim

Comment

Interior Doors

☐ 2 Panel Arch Top

☒ 2 Panel Square Top

☐ 6 Panel



Initial for Door Style

[Signature]

7. Railings and Pickets

Railing Package

Railing Colour

Picket Colour

Wood Stairs ☐ No ☒ Oak

Tread Colour

Comment

8. Plaster Mouldings and Medallions

Foyer
Main Hall
Living Room
Dining Room
Family Room

Kitchen/Breakfast
Den/Library
Lower Landing

Comment

9. Wall Paint

Smooth Ceilings ☐ First Floor
☐ First Floor incl. Second Floor Hall
☐ First and Second Floor
☒ Throughout
☐ Not Applicable

Trim Paint

10. Additional Comments

11. Disclaimers and Notes

- Colours of all materials are as close as possible to builder's selection, but not necessarily identical due to variances in manufacturing.
- Any extras listed above are null and void unless accompanied by a separate invoice/amendment. Said invoice must be paid in full.
- The Purchaser acknowledges that after Interior Colour Selection form is signed and dated, no further changes will be permitted other than re-selection due to unavailability. *[Signature]* Purchaser's Initials
- The Purchaser acknowledges reading and accepting the "Senator Homes Décor Centre Disclaimers" form. This document contains other miscellaneous disclaimers.

This Interior Colour Selection is final and approved by:

Purchaser:

Signature: *[Signature]* Date: OCT 19 - 2015

Signature: *[Signature]* Date: OCT 19 - 2015 Vendor: *[Signature]*

Teefy Developments Limited

Nov 26/15

BELMONT

(C) = cable tv r/i
 (T) = telephone r/i
 (PC) = computer outlet
 (E) = electrical outlet
 (Ø) = copped ceiling r/i

Approx 60" +/- from floor
F.P. @ Approx 21" +/- from floor

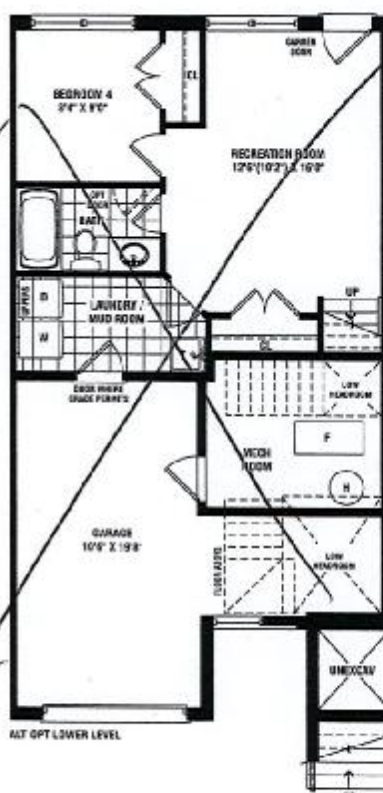
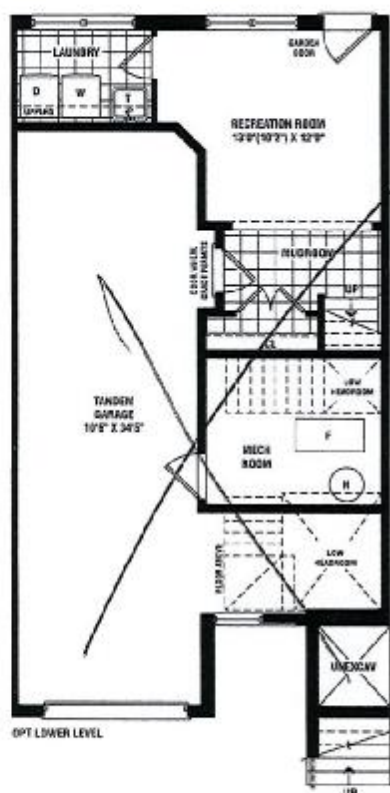
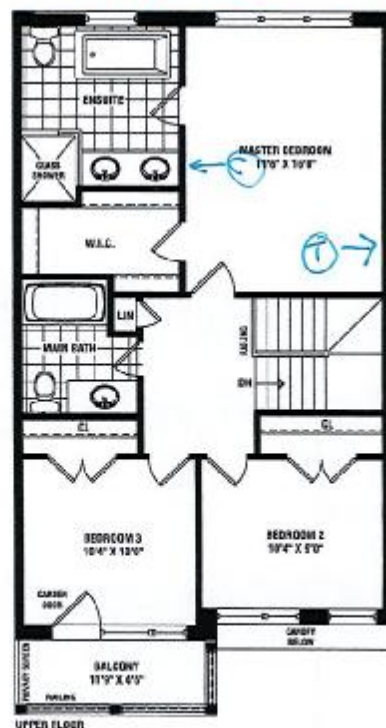
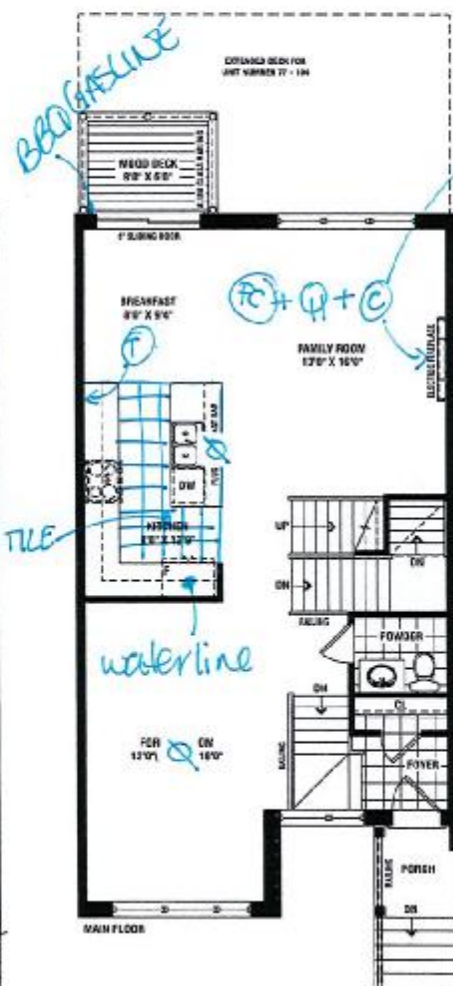
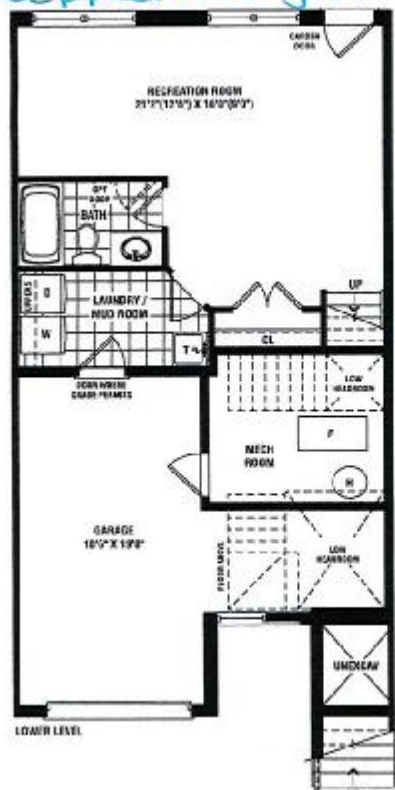

DATE: OCT 10 11 5.

INITIALS:

Renderings are artist's concept. Some elevations may vary from that shown. Actual useable square footage may vary from that stated herein. Some floorplans and elevations are mirror image to that shown. F&OE, 22-1

SENATOR HOMES - TEEFY

* 38CM STACKED CABINETS & 90CM CABINETS
BELMONT - TH-22-1

STD. LAYOUT

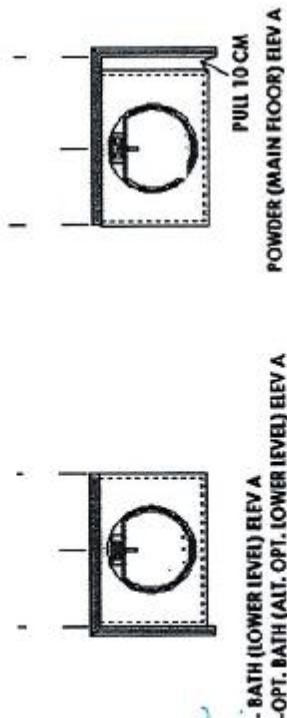
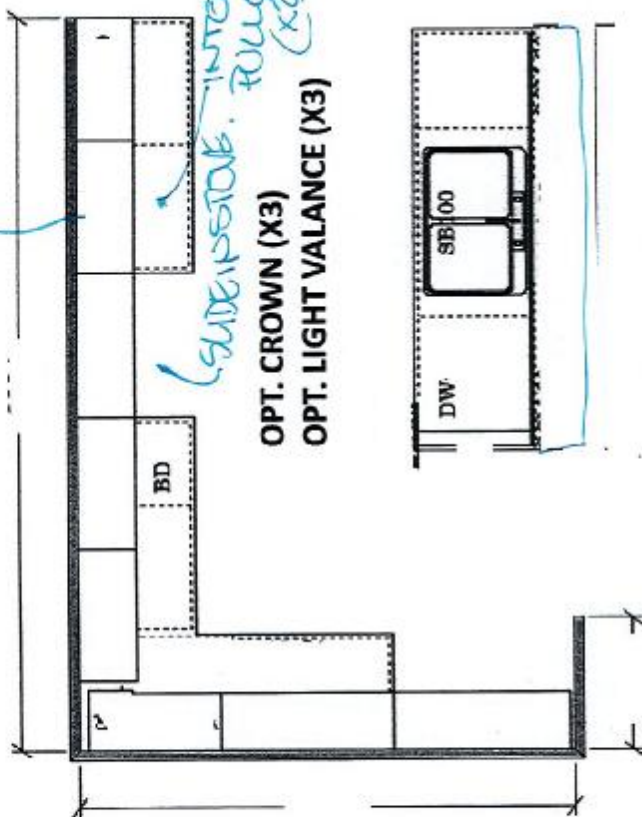

VANITY BANK OF DRAWERS

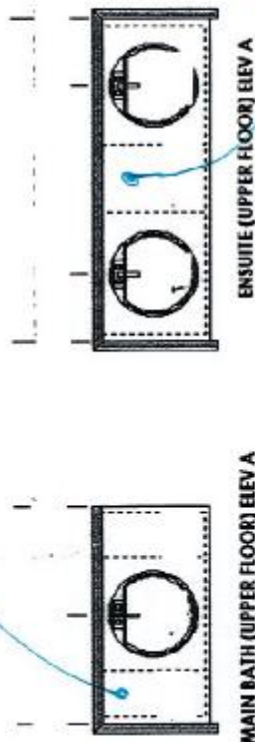

VANITY BANK OF DRAWERS

OPTIONAL CABINETRY (STANDARD ELEVATION)

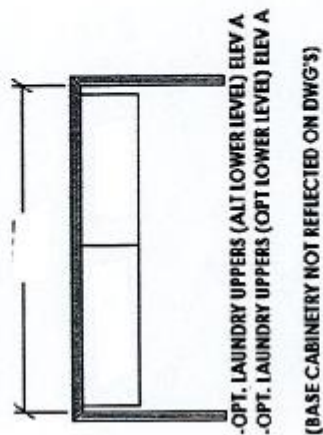

OPTIONAL CABINETRY (ALTERNATE & OPTIONAL ELEVATION)

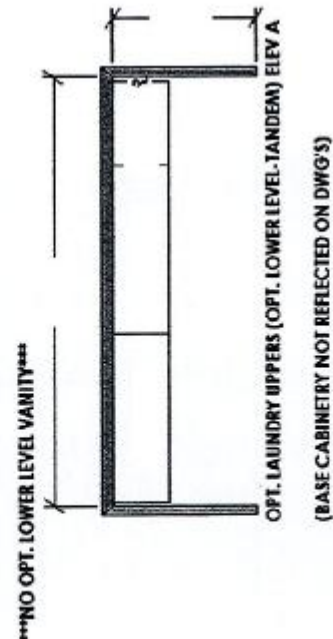

TEEFY-100
SENATOR HOMES
DECOR CENTRE
DATE: 007 19/15
INITIALS:

TEEFY-100

Option 9

Loft Counter Vessel

TEBFY-100



American Standard Loft Counter Vessel
0552.001 19 5/8" x 17 3/4" x 5 1/2"
China
Chrome Grid Drain Included

POWDER ROOM

(X1 TOTAL)

TEBFY-100
SENATOR HOMES
DECOR CENTRE
DATE: OCT 19, 15.
INITIALS:  



CATENA

20" RECTANGULAR UNDERMOUNT SINK

TEEPY-100

4210CIY Undermount Sink

Product Specs:

- Vitreous china
- Front overflow hole
- Template and mounting hardware supplied

Overall Dimensions (W x D x H):

(OD): 510mm(20") x 395mm(15½") x 190mm(7½")
(ID): 450mm(17¾") x 335mm(13¼") x 140mm(5½")

Compliance Certifications:

- Meets or exceeds the following:
- IAPMO cUPC
 - ASME A112.19.2 / CSA B45.1-2008

Shipping:

Cube 1.72
GW 27 lbs



Colours To Be Specified:

- Colour: ☐ Soft White
☐ Bone (055)*
☐ Biscuit (066)*

Notes:

Dimensions of fixtures are nominal and may vary within the range of tolerances established by ASME standard A112.19.2. These measurements are subject to change or cancellation. No responsibility is assumed for use of superseded or voided pages.

*Bone and Biscuit available through Direct Import (CIF) only.

Detail of Mounting Clip

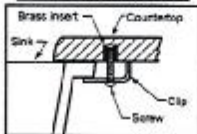

Note:
▲ Dimensions shown for location of supplies and "P" trap are suggested.

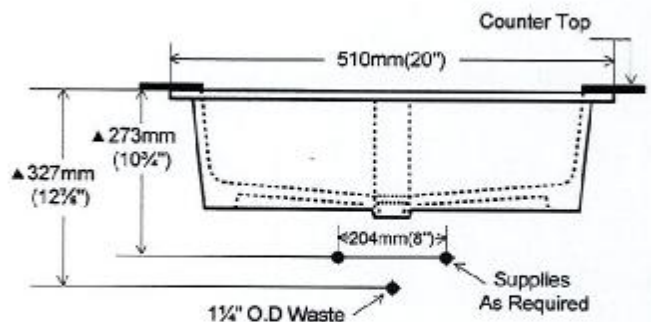
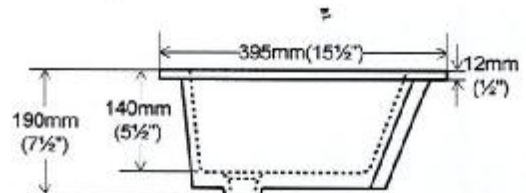
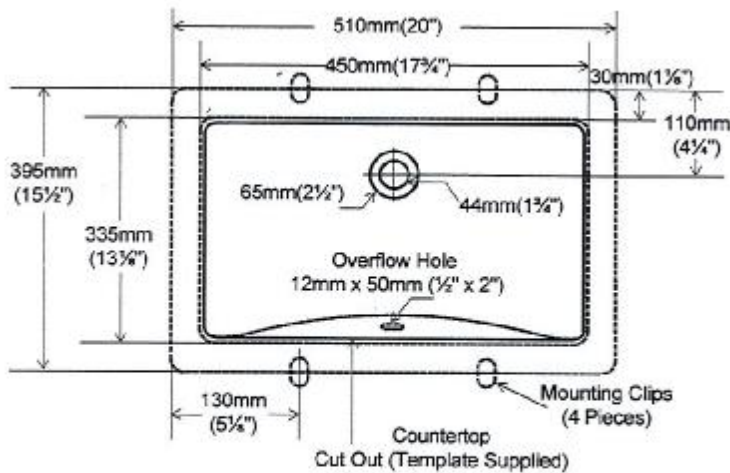

CONTRAC® 5970 Chedworth Way, Unit A, Mississauga, Ontario Canada L5R 3V5 • 1.888.256.7551
www.contrac.ca

Revised: January 2014

- MASTER ENSUITE (x2)
- LOWER BATH (x1)
- MAIN BATH (x1)

(x3 TOTAL)

TEEPY-100
SENATOR HOMES
DECOR CENTRE
DATE: OCT 19 2015
INITIALS: [Signature]

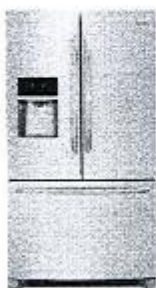

FRIGIDAIRE GALLERY 21.9 CU. FT. COUNTER-DEPTH FRENCH DOOR REFRIGERATOR

36" W x 28-1/2" D x 69-7/8" H
FGHF2366PF

SPECIFICATIONS

GENERAL SPECIFICATIONS

Frost Free: Yes
Annual Energy (kWh): 662
Condenser Type: Dynamic
Sound Package: Quiet Pack
Water Inlet Location: Left Rear Bottom
Shipping Weight (lbs): 345
Product Weight (lbs): 332
Power Type: Electric
Size: 22 Cu. Ft.
Installation Type: Free-Standing
Collection: Frigidaire Gallery

CAPACITIES

Capacity (Cu. Ft.): 21.9
Fresh Food Capacity (Cu. Ft.): 15.1
Freezer Capacity (Cu. Ft.): 6.8
Total Shelf Area (Sq. Ft.): 22
Fresh Food Shelf Area (Sq. Ft.): 17.1
Freezer Shelf Area (Sq. Ft.): 7.5

CONTROLS STYLE & COLOR

Controls: Capacitive Touch

EXTERIOR DIMENSIONS

Height: 69-7/8"
Width: 36"
Depth: 28-1/2"
Case Height: 68-5/8"
Height with Hinges and Covers: 69-7/8"
Case Width: 35-7/8"
Case Depth: 23-7/8"
Depth with Doors (no Handles):

CERTIFICATIONS & APPROVALS

ENERGY STAR® Certified: Yes
Sabbath Mode (Star-K® Certified): Yes
CSA Certified: Yes
ADA Compliant: No

EXTERIOR SPECIFICATIONS

Counter-Depth: Yes
Door Design: Tall
Door Style: Soft-Arc
Name Badge: Gallery
Handle Design: Gallery
Door Hinge Covers: Hidden
Cabinet Finish: Textured
Cabinet Color: Grey
Toe Grille: Grey
Front Rollers: Adjustable
Rear Rollers: Yes
Door Gasket: Grey
Door Stops: Yes
Door Closers: Yes

DISPENSER

Dispenser Type: Flush Single Paddle
Crushed Ice: Yes
Cube Ice: Yes
Water: Yes
Dispenser Light: Yes
Display On/Off: Yes

ELECTRICAL SPECIFICATIONS

Voltage Rating: 120V 60Hz
Amps @ 120 Volts: 8.5
Minimum Circuit Required (Amps): 15A
Connected Load (kW Rating) @ 120V: 1.02
Power Supply Connection
Location: Right Rear Bottom

DOOR FINISH

Exterior Specifications:
Smudge-Proof™ Stainless Steel

ICE MAKER

Ice Maker: Yes 2nd Ice Maker Optional
Ice Maker On/Off: Yes
Ice Maker Location: Fresh Food Section

FRESH FOOD

Energy Saver Plus: Yes
Lighting Design: LED Designer Lighting
Lighting Levels: Tri-Level
Water Filter: PureSource® Ultra
Water Filter Location: Top-Right Fresh Food Section
Air Filter: PureAir Ultra®
Air Filter Location: Right Door Under Dairy Compartment
Cantilever Shelves: Yes
Sliding Shelves: 2 Half-Width
SpillSafe®
Crispers: 2 Clear
Humidity Controls: 2
Meat / Deli Drawer: Full-Width Full-Extension Cool Drawer
1-Gallon Adjustable Door Bins: 1 Clear
Store-More™ Fixed Door Bins: 2 White (1 Per Door)
Dairy Compartment: Clear Right Door
Hanging Can Rack: White Left Door
Drawer Trim: Yes
Drawer Trim Color: White

CONTROLS

Controls: Express-Select®
Control Location: Dispenser
Control Buttons: 11
Water Filter Change Indicator Light: Yes
Air Filter Change Indicator Light: Yes
Supplemental Freeze: Quick Freeze

SENATOR HOMES
DECOR CENTRE
DATE: OCT 23 2015
INITIALS: CONFIRMED BY EMAIL

28-1/2"

Depth with Doors and Handles:

31"

Depth (with Door 90° Open):

42-1/2"

TEEFY-100

FREEZER SPECIFICATIONS

Freezer Lighting: LED

Drawer: Yes

Lower Basket Design: Deep

Plastic Basket with Adjustable
Divider

Lower Adjustable Basket

Dividers: White

Upper Basket Design: Full-
Width

Upper Basket Construction:
Powder-Coated Wire

SENATOR HOMES
DECOR CENTRE

DATE: OCT 23 2015

INITIALS: CONFIRMED BY EMAIL

TEEFY-100



GAS FREESTANDING RANGE

EI30GF45QS

Featuring IQ-Touch™ Electronic Controls



SIGNATURE FEATURES



FRONT CONTROL DESIGN

Effortlessly upgrade your back-control range to built-in style. This range will easily replace traditional 30" freestanding ranges.



PERFECT TASTE™ CONVECTION

For consistently delicious taste and texture, home chefs rely on our convection heat, which circulates air evenly for better baking.



OVAL BURNER + INCLUDED GRIDDLE

Allows you to cook with larger pots and pans or use the complementary griddle to achieve a variety of perfect flavors¹.

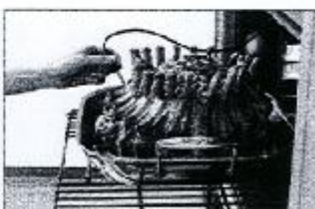

PERFECT TASTE™ TEMP PROBE

The Perfect Taste™ Temp Probe lets you cook each dish to perfection. It does more than measure temperature — it alerts you when food has reached the desired temperature and automatically adjusts to the Keep Warm setting, so you never overcook your food and deliver perfect results every time.

PRODUCT DIMENSIONS

Height	36-1/8" - 36-5/8"
Width	29-7/8"
Depth	26"

MORE EASY-TO-USE FEATURES

MIN-2-MAX® GAS BURNER

Designed with a dual-flame sealed burner, this cooktop provides exceptional power and precision to unlock new flavors.

A LUXURY-GLIDE® OVEN RACK

With a ball bearing system, the oven rack is so smooth it extends effortlessly so you can more easily manage the transfer of all dishes, even heavy ones.

CONTINUOUS GAS GRATES

Designed for cooking multiple dishes at a time, these grates allow easy movement of even the heaviest pots and pans from burner to burner — without lifting. Plus, they create a streamlined look.

DEEP-WELL DESIGN

Keeps spills contained for easy cleanup.

WARMER DRAWER

Maintain the perfect temperature of your food until serving time.

PLATINUM STAR® LIMITED WARRANTY

Our exclusive limited warranty that includes 3-year coverage on parts and one year on labor².

CONVECTION CONVERSION

Automatically adjusts standard baking temperatures to convection temperatures, for perfect, consistent results.

6 COOKING MODES

Bake, Broil, Convection Bake, Convection Roast, Keep Warm and Slow Cook.

KEEP WARM SETTING

Maintain food at the perfect serving temperature with this setting — it's a great feature when you're entertaining.

A.D.A. COMPLIANT

When properly installed, this model is A.D.A.-qualified based on the United States Access Board's A.D.A./A.B.A. Accessibility Guidelines and the Department of Justice's 2010 A.D.A. Standards for Accessible Design.

Available in:



Stainless
(S)

For more models, see your nearest retailer or go to electrolux.com

¹Always consult an appliance technician with Supco's North America within 90 days of purchase. Products must have been purchased on or after July 1, 2015. Coverage excludes materials parts for 3 years and labor for 1 year.

BURNER	BTU
Min-2-Max® Dual Flame Sealed Burner	750 - 18,000
Sealed Power Burner	4,500
Sealed Precision Burner	9,500
Sealed Precision Burner	5,000
Center Burner	10,000

ELECTROLUXAPPLIANCES.COM

SENATOR HOMES
DECOR CENTRE

DATE: OCT 23 2015

INITIALS CONFIRMED BY EMAIL

TEEFM-100

GAS FREESTANDING RANGE

E130GF450S

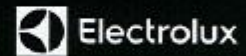

30" GAS FREESTANDING RANGE

CONTROL PANEL FEATURES

IQ-Touch™ Electronic Oven Control	Yes
Professional-Grade Burner Controls	Yes
Glass Front Display	Yes
Electronic Clock & Timer	Yes
Temperature Display	Yes
Automatic Oven (Delay, Cook & Off)	Yes

COOKTOP FEATURES

Sealed Power Burner — 12,000 BTU	1
Sealed Power Burner — 14,200 BTU	1
Sealed Precision Burner — 9,500 BTU	1
Sealed Precision Burner — 5,000 BTU	1
Center Oval Burner — 10,000 BTU	1
Continuous Grates with Deep-Roll Top	Yes
Seamless Cooktop	Yes
Electric Pilotless Ignition	Yes

OVEN FEATURES

Capacity	4.5 Cu. Ft.
Hidden Bake Burner	
Bake Burner — 12,000 BTU	Yes
Broil Burner — 13,500 BTU	Yes
Convection Burner — 350 Watts	Yes
Cobalt Blue Interior	Yes
Self-Clean Options with Door Lock	Yes
Perfect Taste™ Convection	Yes
Cooking Modes — Bake, Broil, Convection Bake, Convection Roast, Keep Warm, Slow Cook	6
Baking Options — Temperature Probe, Delay Bake, Convection Convert	3
Oven Light	Yes
Luxury Glide® Rack	1
Conventional Rack	1
Convection Roasting Rack	1

ADDITIONAL FEATURES

Luxury Hold™ Oven Door	
Extra Large Glass Window	Yes
Warmer Drawer	Yes
Adjustable Leveling Legs	Yes
Sabbath Mode (Kashruth® Certified)	Yes
A.C.A. Compliant*	Yes

ACCESSORIES

Griddle — PNA 318251628	Included
LP Gas Conversion Kit	Included
Meat Probe	Included

SPECIFICATIONS

Color —	Stainless Steel
Gas Inlet/Power Cord Location	Right Bottom Rear
Voltage Rating	120V 60Hz 40A
Connected Load (kW) (Firing @ 120 V/60 Hz)	1.80
Shipping Weight (Approx.)	300 Lbs.

*When properly installed, this model is A.C.A. certified for use in the United States and Canada. A.C.A. is a U.S. and Canadian certification organization.

*For use on gas, this model is not certified for use on electric. Consult your local gas service with a possible conversion. Appliance must be installed for safe operation.

NOTE: Always consult local and national electric and gas codes. Refer to Product Restricted Guide for detailed installation instructions on the web at electroluxappliances.com. Specifications subject to change.



PRODUCT DIMENSIONS

Height (Adjustable)	36-1/8" - 36-5/8"
Width	29-7/8"
Depth (to Center of Air) (with 60" Door Open)	26" 46"

OVEN CAVITY DIMENSIONS

Height	17-1/2"
Width	24-1/8"
Depth	18-3/4"

Electrolux Major Appliances, N.A.

USA • 10200 David Taylor Drive • Charlotte, NC 28262 • 1-877-4electrolux (1-877-435-3287) • electroluxappliances.com
CANADA • 5855 Terry Fox Way • Mississauga, ON L5V 3E4 • 1-800-265-8352 • electroluxappliances.ca

E130GF450 02/15

© 2015 Electrolux Home Products, Inc.



High standards of quality at Electrolux Home Products, Inc. mean we are constantly working to improve our products. We reserve the right to change specifications or discontinue models without notice.

SENATOR HOMES
DECOR CENTRE

DATE: OCT 23 2015

INITIALS: CONFIRMED BY EMAIL

TBIFY-100
Page 1 of 1

The BRICK
CUSTOMER
SHABAN LOT#100 SAIRA RIZWAN

4250 DUFFERIN ROAD, TORONTO, ON, M3H 5W4, 877-353-2850

SALES ORDER INFORMATION

DOCUMENT NUMBER

TYPE: SALES ORDER/INVOICE
DEL/PU: D
ZONE: 42A
DAY: TBA
DATE: TBA
SERV.
102354ZBFWT
ZZSEN-BATH
SALESPERSON(S)
ALVIN H



B

DELIVERY/PICKUP DATE WILL BE CONFIRMED AND SCHEDULED UPON ARRIVAL OF PRODUCT FROM SUPPLIERS.

SPECIAL ORDER AGREEMENT	QTY	ITEM CODE	DESCRIPTION	EXTD PRICE
The items indicated with an * beside QTY on your order have been purchased with the understanding that these items will be specifically ordered for you. Special order items will be ordered only when full payment of the invoice has been received. You will be contacted when your purchase arrives and items must be delivered or picked up within 7 days of arrival.	1	FGHF2366P	0948 D-FRIDGE W/DISP - SS	\$ 2600.00
	* 1	EI30GF45	0948 D-F/S RANGE - SS	\$ 2400.00
	* 1	FGBD2434F	0948 D-DISHWASHER - SS	\$ 600.00
	1	FFFW50C0W	0822 FRONT LOAD WASHER	\$ 888.00
	1	CFQE50C0W	0822 FRONT LOAD ELECTRIC DRYER	\$ 670.00
	1	82124787	0132 DLX FILL HOSES	\$ 20.00
	1	DRYVENT	0295 VENT KIT	\$.00
	1	2MC4E	0295 4" CLAMP/2PK	\$ 1.95
	1	TD48	0295 DRYER VENT KIT	\$ 20.00
	1	STACKIT4X	0822 STACK KIT	\$ 14.00
	1	COMINSTBC	ERIC TGS COMM INSTALL BC	\$ 421.00

Please initial below indicating that you have read and acknowledged the terms and conditions as stated.

Buyers Initial _____

DELIVERY INSTRUCTIONS

total upgrade \$1536.63 (1404.10+tax) client to contact installation department @905-696-3478

SEE	MERCH SUBT \$	7634.95
REVERSE FOR	DELIVERY \$	69.99
MORE	TAXABLE TOTAL \$	7704.94
INFORMATION	GST/HST \$	1001.64 *
YOU SHOULD	PST \$.00 *
KNOW!	TOTAL \$	8706.58
	DEPOSIT \$.00
	BALANCE DUE \$	8706.58

TRAN TYPE AMOUNT ACCT. ACCOUNT NUMBER MERCHANT # FIN CODE APPROVAL DATE TIME

Thank You For Shopping At **The BRICK**
www.thebrick.com

* Taxes and Surcharges are subject to change.

CUSTOMER SERVICE INQUIRIES
For Customer Service call:
7 days per week
877-353-2850
For Appliance and Electronic Repairs call:
(800)360-2742
MONDAY TO SATURDAY

IMPORTANT
Retain this copy for your records

Please Note recent changes to our price guarantee is not reflected on this document. Please see in store or online at thebrick.com for full details.

Please Visit www.thebrick.com or call us at 1(866) 508-7766 to obtain our Privacy Policy.

CREDIT CARD TRANSACTION: Cardholder will pay card issuer above amount pursuant to Cardholder Agreement.

DATE: 23-OCT-2015 14:18:03

BUYER SIGNATURE(S) _____

PAYMENT OPTIONS

- ☐ STANDARD REVOLVING
- ☐ EQUAL MONTHLY PAYMENTS PROMOTIONAL OFFER
- ☐ MONTHS NO INTEREST NO PAYMENT PROMOTIONAL OFFER

TRANS GLOBAL WARRANTY CORPORATION'S FULL CIRCLE PROTECTION PLAN EXPLAINED AND ☐ ACCEPTED ☐ DECLINED Customer Initial _____
GST/IST Registration Number: BN85412334RT PST Registration Number: ACCOUNTING / CUSTOMER COPY

SENATOR HOMES
DECOR CENTRE
DATE: OCT 23 2015
INITIALS: CONFIRMED BY EMAIL