



CONSTRUCTION SUMMARY

Teefy Developments Limited / 9130 Bathurst

Lot/Unit: 72 Phase/Building: 1 Model/Floor Plan: Belmont(22-1)

CABINETRY

Inv.3304	1 - SUPPLY AND INSTALL FASCIA CEILING PANELS FOR CROWN MOULDING. (PRICE INCLUDES STANDARD CROWN MOULDING) TO THE KITCHEN	
Line 42092	Note:	
26Oct15 / 30Oct15		

CABINETRY ACCESSORIES

Inv.3304	3 - SUPPLY AND INSTALL LIGHT VALANCE - NOT APPLICABLE FOR THERMOVISION - PRICE PER 8 FOOT LENGTH	
Line 42083	Note:	
26Oct15 / 30Oct15		
Inv.3304	1 - SUPPLY AND INSTALL DIFFERENT COLOUR ISLAND THAN KITCHEN COLOUR	
Line 42332	Note:	
26Oct15 / 30Oct15		

CABINETRY APPLIANCE - FRIDGE

Inv.3304	1 - SUPPLY AND INSTALL 59 CM FRIDGE CABINET - 1 GABLE & CABINET 59 CM DEEP - DEEP - UPGRADE 1	
Line 42093	Note:	
26Oct15 / 30Oct15		

CABINETRY BASE CABINETS

Inv.3304	1 - SUPPLY AND INSTALL BASE PIE CUT CORNER - UPGRADE 1	
Line 42086	Note:	
26Oct15 / 30Oct15		
Inv.3304	1 - SUPPLY AND INSTALL POTS & PANS DRAWER - MINIMUM 60 CM - MAXIMUM 90 CM - SIZE SUBJECT TO FLOOR PLAN - UPGRADE 1	
Line 42334	Note:	
26Oct15 / 30Oct15		

CABINETRY HOOD FANS

Inv.3304	1 - SUPPLY AND INSTALL CANBINETS TO ACCOMMODATE FOR MICROWAVE HOOD FAN COMBO - PURCHASER MUST SUPPLY SPECS	
Line 42078	Note:	
26Oct15 / 30Oct15		

CABINETRY VANITY

Inv.3304	1 - SUPPLY AND INSTALL VANITY BANK OF DRAWERS - 55 CM MAXIMUM - UPGRADE 1 TO THE MASTER ENSUITE	
Line 42068	Note: LOCATION AS PER SKETCH	
26Oct15 / 30Oct15		

ELECTRICAL

Inv.3304	1 - PURCHASER ACKNOWLEDGES AND ACCEPTS THAT THERE WILL NOT BE AN INTERIOR RECEPTACLE ON SEPARATE CIRCUIT (IE: MICROWAVE, FREEZER) FOR FUTURE OVER THE RANGE MICROWAVE IN THE KITCHEN	
Line 42079	Note:	
26Oct15 / 30Oct15		



CONSTRUCTION SUMMARY

Teefy Developments Limited / 9130 Bathurst

Lot/Unit: 72 Phase/Building: 1 Model/Floor Plan: Belmont(22-1)

Inv.3304	1 - SUPPLY AND INSTALL CAPPED CEILING LIGHT ROUGH-IN ONLY ON SEPARATE SINGLE SWITCH OVER THE BREAKFAST BAR IN THE KITCHEN	
Line 42089	Note: LOCATION AS PER SKETCH ATTACHED.	
26Oct15 / 30Oct15		
Inv.3304	1 - SUPPLY AND INSTALL CAPPED CEILING LIGHT ROUGH-IN ONLY ON EXISTING SWITCH IN THE FORMAL ROOM. TERMINATE CONNECTION TO SWITCHED OUTLET (OUTLET TO REMAIN) AND USE EXISTING SWITCH.	
Line 42090	Note: LOCATION AS PER SKETCH ATTACHED.	
26Oct15 / 30Oct15		
Inv.3304	1 - SUPPLY AND INSTALL CAPPED CEILING LIGHT ROUGH-IN ONLY ON EXISTING SWITCH OVER THE ENSUITE TUB.	
Line 42091	Note: LOCATION AS PER SKETCH ATTACHED.	
26Oct15 / 30Oct15		

FIREPLACE

Inv.3304	1 - SUPPLY AND INSTALL STANDARD DIMPLEX BLF-50 FIREPLACE APPROXIMATELY 13" +/- FROM FLOOR TO BASE OF THE FIREPLACE TRIM	
Line 42082	Note:	
26Oct15 / 30Oct15		

MISCELLANEOUS

Inv.3304	1 - DELETE DO NOT INSTALL AND DO NOT SUPPLY BATHROOM MIRRORS THROUGHOUT	
Line 42095	Note:	
26Oct15 / 30Oct15		

PLUMBING

Inv.3304	1 - SUPPLY AND INSTALL WATERLINE ROUGH-IN TO THE FRIDGE LOCATION (NO HOOK UP)	
Line 42085	Note: LOCATION AS PER SKETCH ATTACHED.	
26Oct15 / 30Oct15		

STAIRS AND RAILING

Inv.3304	1 - SUPPLY AND INSTALL RAILING - UPGRADE 4-3 INCH OVAL OAK, PICKETS -STEEL 1/2 INCH SQUARE, SINGLE COLLAR/PLAIN, WITH SHOES FLAT BLACK, POSTS - 3 1/2 INCH SQUARE, CHAMFERED, WITH CAP OAK - SUPPLY AND INSTALL	
Line 42094	Note:	
26Oct15 / 30Oct15		

TILE - FLOOR

Inv.3304	1 - SUPPLY AND INSTALL ONTARIO HEXAGON MATTE FLOOR TILE - ENSUITE BATH SHOWER FLOOR	
Line 42069	Note:	
26Oct15 / 30Oct15		
Inv.3304	1 - SUPPLY AND INSTALL FLOOR TILE - UPGRADE 8 - - ENSUITE BATHROOM FLOOR	
Line 42070	Note:	
26Oct15 / 30Oct15		



CONSTRUCTION SUMMARY

Teefy Developments Limited / 9130 Bathurst

Lot/Unit: 72 Phase/Building: 1 Model/Floor Plan: Belmont(22-1)

Inv.3304	1 - SUPPLY AND INSTALL FLOOR TILE - UPGRADE 3 - - MAIN BATH FLOOR	
Line 42071	Note:	
26Oct15 / 30Oct15		
Inv.3304	1 - SUPPLY AND INSTALL FLOOR TILE - UPGRADE 8 - - POWDER ROOM FLOOR	
Line 42072	Note:	
26Oct15 / 30Oct15		
Inv.3304	1 - SUPPLY AND INSTALL FLOOR TILE - UPGRADE 8 - - VESTIBULE FLOOR	
Line 42076	Note:	
26Oct15 / 30Oct15		

EXTRAS AS PER OFFER

Stainless Steel Fridge, Stove and Dishwasher and front loading washer and dryer in white from Vendors standard samples, no cash value, not transferable. (Supplied only not installed) ** to - arrange delivery call: The Brick commercial sales division at Worksheet Note:	
Rogers Free Services Package includes 6 months of: Highspeed home phone, TV service, and highspeed internet Worksheet Note:	



INTERIOR COLOUR SCHEME

T-72

Purchaser: Roman Pritsker
Telephone Res. / Bus: (905) 303-6346 /
Decor Advisor: Diana Rojas

Property: 72 of Plan -
Project: Teefy Developments Limited
Model and Elevation: Belmont(22-1)

Layout Changes: ☐ Yes ☒ No Sketch Attached: ☒ Yes ☐ No Exterior Colour Scheme:

1. Cabinetry

	Style and Colour	Counter Top	Hardware
Kitchen / Breakfast	OTTAWA PAINT - WINTER WHITE	9141 ICE SNOW	9677 HANDLE
Kitchen Island	OTTAWA MAPLE - SHALE GREY*	9141 ICE SNOW	9677 HANDLE
Laundry Room			
Powder Room	KINGSTON MAPLE - SHALE GREY CL	WHITE CARRARA 4924-38	113B KNOB
Main Bathroom	KINGSTON MAPLE - SHALE GREY CL	WHITE CARRARA 4924-38	113B KNOB
Master Ensuite Bathroom	KINGSTON MAPLE - SHALE GREY CL	WHITE CARRARA 4924-38	113B KNOB
Second Ensuite Bathroom (If Applicable)			
LOWER BATH	KINGSTON MAPLE - SHALE GREY CL	WHITE CARRARA 4924-38	113B KNOB

Appliances

Custom Size Fridge

☐ Yes ☒ No

Valance Lighting

☐ Yes ☒ No

Microwave / Range Hood

☒ Yes ☐ No

Cooktop / Rangetop

☐ Yes ☒ No

Built in Wall Oven

☐ Yes ☒ No

Slide-in Range

☒ Yes ☐ No

Comment

**SEE SPECS ATTACHED

2. Flooring

Selection

FOYER	12X24 VOLKAS SERIES POLISHED - WHITE*
Main Hall	3-5/8"X3/4" SATIN FINISH GEN R.O. ENG HRDWD - GRAPHITE
Back Hall	
Breakfast	3-5/8"X3/4" SATIN FINISH GEN R.O. ENG HRDWD - GRAPHITE
Laundry Room	
Kitchen	3-5/8"X3/4" SATIN FINISH GEN R.O. ENG HRDWD - GRAPHITE
Powder Room	12X24 VOLKAS SERIES POLISHED - WHITE*
Main Bathroom	12X24 PALMA MATTE - NEW SILVER*
Master Ensuite	12X24 VOLKAS SERIES POLISHED - WHITE*
Bathroom (If Applicable)	
Mud Room	MUD ROOM & LAUNDRY = 13X13 NEW REEDS - SILVER
LOWER BATH	13X13 NEW REEDS - SILVER
Living Room	FORMAL ROOM = 3-5/8"X3/4" SATIN FINISH GEN R.O. ENG HRDWD - GRAPHITE
Dining Room	
Family / Great Room	3-5/8"X3/4" SATIN FINISH GEN R.O. ENG HRDWD - GRAPHITE
Den / Library / Study	REC ROOM = PAPILO - WALLABY CREAM 17193
Basement Landing (If Applies)	
Lower Landing (If Applicable)	
Upper Landing	3-5/8"X3/4" SATIN FINISH GEN R.O. ENG HRDWD - GRAPHITE
Upper Hall	3-5/8"X3/4" SATIN FINISH GEN R.O. ENG HRDWD - GRAPHITE
Master Bedroom	PAPILO - WALLABY CREAM 17193
Bedroom #2	PAPILO - WALLABY CREAM 17193
Bedroom #3	PAPILO - WALLABY CREAM 17193
Bedroom #4	
Bedroom #5	
ENS. SHOWER FLOOR	11.9X10.7 ONTARIO HEXAGON MATTE - SNOW WHITE*

Flooring Continued on Page 2

Initial:

R.P.

Page 1 of 3



INTERIOR COLOUR SCHEME

T-72

Purchaser: Roman Pritsker
Telephone Res. / Bus: (905) 303-6346 /
Decor Advisor: Diana Rojas

Property: 72 of Plan -
Project: Teefy Developments Limited
Model and Elevation: Belmont(22-1)

2. Flooring - Continued -

Upgrade Underpad	Type	Area
	STND	BEDROOMS & REC ROOM
Carpet on Stairs	Capped	Runner - *Upgrade
Comment		

3. Plumbing Fixtures / Faucets

Kitchen	STND	Second Ensuite		Powder Room	STND
Master Ensuite	STND			Other Room	
Main Bathroom	STND	LOWER BATH	STND		
Comment					

~~SEE UPG EXTRAS~~ R.P.

4. Wall Tile

	Tile Selection	Listello	Insert	Insert Selection
Main Bathroom	8X10 NEW REEDS - SILVER	<input type="checkbox"/>	<input type="checkbox"/>	
Master Ensuite				
Tub Deck		<input type="checkbox"/>	<input type="checkbox"/>	
Tub Apron		<input type="checkbox"/>	<input type="checkbox"/>	
Tub Surround		<input type="checkbox"/>	<input type="checkbox"/>	
Shower Stall	8X10 NEW REEDS - BROWN	<input type="checkbox"/>	<input type="checkbox"/>	
Second Ensuite		<input type="checkbox"/>	<input type="checkbox"/>	
LOWER BATH	8X10 NEW REEDS - SILVER	<input type="checkbox"/>	<input type="checkbox"/>	
Kitchen Backsplash		<input type="checkbox"/>	<input type="checkbox"/>	
Complete Backsplash		<input type="checkbox"/>	<input type="checkbox"/>	
Comment				

5. Fireplace

	Living Room			Family Room			Other Room - Specify		
	Purchased	As Per Plan	N/A	Purchased	As Per Plan	N/A	Purchased	As Per Plan	N/A
	<input type="radio"/>	<input type="radio"/>	<input type="radio"/>	<input type="radio"/>	<input checked="" type="radio"/>	<input type="radio"/>	<input type="radio"/>	<input type="radio"/>	<input type="radio"/>
Fireplace Type				STND BLF-50					
Mantle Type									
Over Mantle									
Colour / Stain									
Surround									
Hearth									
Comment									

***FIREPLACE TO BE INSTALLED APPROXIMATELY 13" +/- FROM FLOOR TO BASE OF THE FIREPLACE TRIM

Initial:

R.P.

Purchaser: Roman Pritsker
 Telephone Res. / Bus: (905) 303-6346 /
 Decor Advisor: Diana Rojas

Property: 72 of Plan -
 Project: Teefy Developments Limited
 Model and Elevation: Belmont(22-1)

6. Trim Carpentry

Door Hardware

Interior Trim

Comment

Interior Doors

☐ 2 Panel Arch Top

☒ 2 Panel Square Top

☐ 6 Panel



Initial for Door Style R.P.

7. Railings and Pickets

Railing Package

Railing Colour

Picket Colour

Wood Stairs ☐ No ☒ Oak

Tread Colour

Comment

8. Plaster Mouldings and Medallions

Foyer

Main Hall

Living Room

Dining Room

Family Room

Kitchen/Breakfast

Den/Library

Lower Landing

Comment

9. Wall Paint

Smooth Ceilings

☐ First Floor

☐ First Floor incl. Second Floor Hall

☐ First and Second Floor

☒ Throughout

☐ Not Applicable

Trim Paint

10. Additional Comments

11. Disclaimers and Notes

- Colours of all materials are as close as possible to builder's selection, but not necessarily identical due to variances in manufacturing.
- Any extras listed above are null and void unless accompanied by a separate invoice/amendment. Said invoice must be paid in full.
- The Purchaser acknowledges that after Interior Colour Selection form is signed and dated, no further changes will be permitted other than re-selection due to unavailability. R.P. Purchaser's Initials
- The Purchaser acknowledges reading and accepting the "Senator Homes Décor Centre Disclaimers" form. This document contains other miscellaneous disclaimers.

This Interior Colour Selection is final and approved by:

Purchaser:

Signature: [Signature] Date: Oct. 30-15

Vendor:

[Signature]
 Teefy Developments Limited

NOV 26/15

T-72

BELMONT

- Ø = CAPPED CEILING R/I
© = CABLE TV R/I
T = TELEPHONE R/I
PC = COMPUTER OUTLET

2190 SQ.FT. / 2021 SQ.FT. WITH OPTIONAL TANDEM GARAGE

SENATOR HOMES
DECOR CENTRE

DATE: OCT 26 2015

INITIALS: R.P.

F = FIRE PLACE TO BE INSTALLED
APPROX 13" +/- FROM FLOOR
TO BASE OF F.P. TRIM.

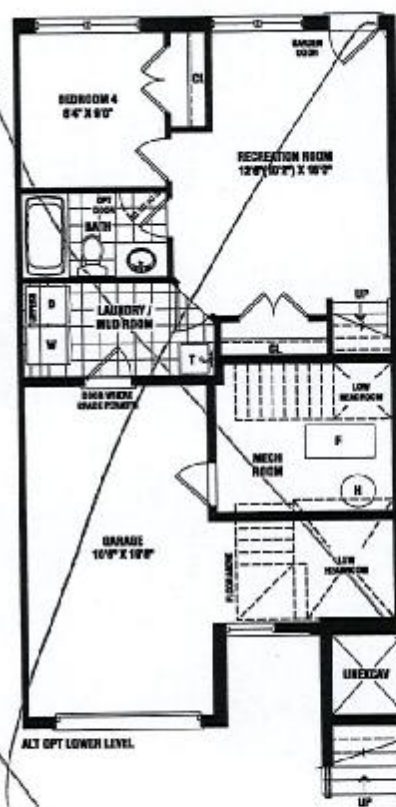
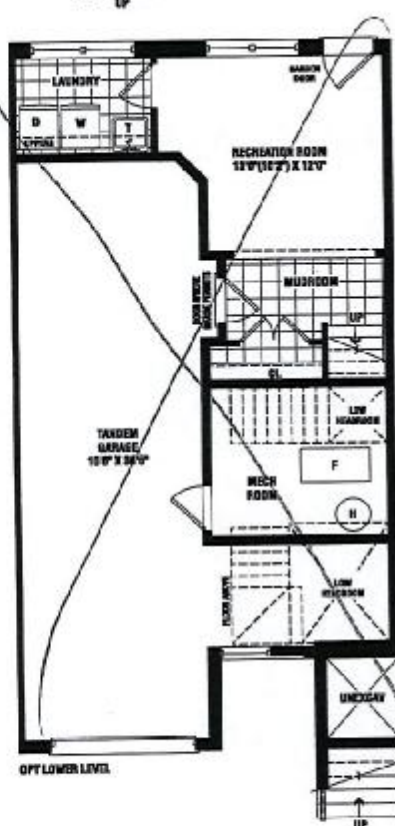
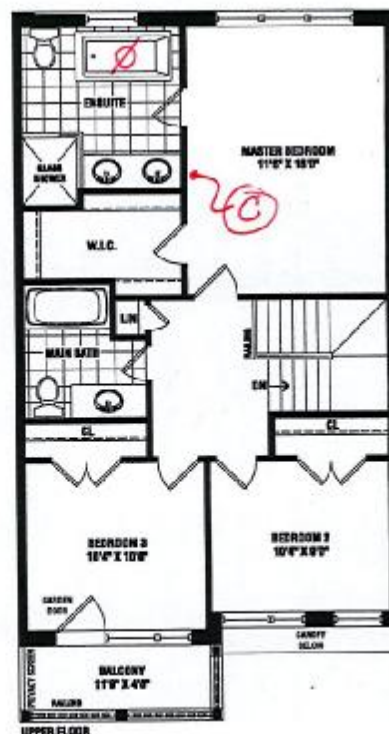
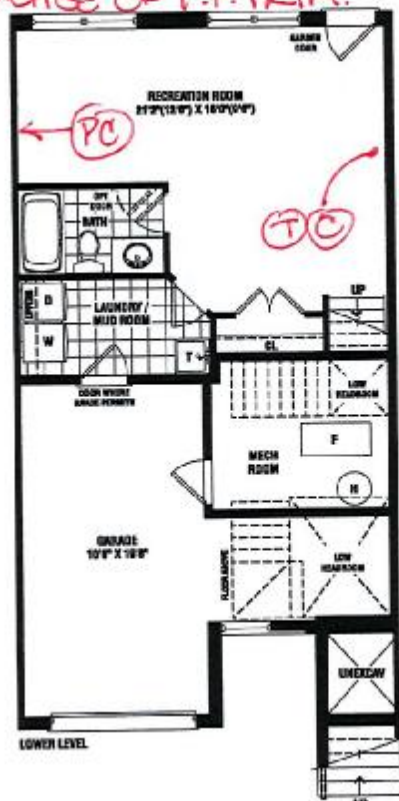

SENATOR
HOMES

Renderings are artist's concept. Some elevations may vary from that shown. Actual useable square footage may vary from that stated herein. Some floorplans and elevations are minor image to that shown. E.&O.E. 22-1

R.P. Lot 72

BELMONT - TH-22-1

SENATOR HOMES - TEEFY

STD. LAYOUT

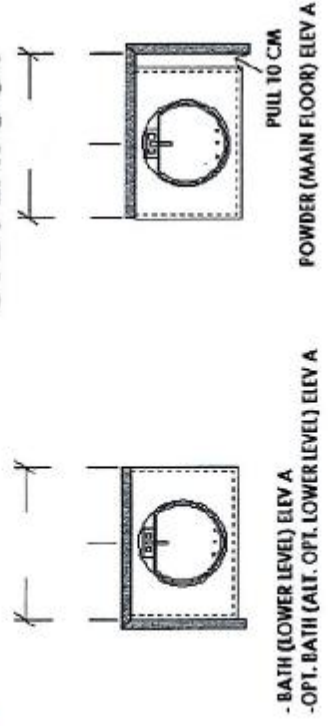

OPT. CROWN (X3)
OPT. LIGHT VALANCE (X3)

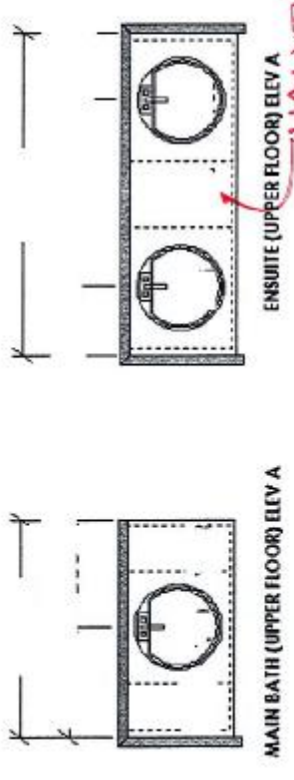

KITCHEN (MAIN FLOOR) ELEV A

OPTIONAL CABINETRY (STANDARD ELEVATION)



OPTIONAL CABINETRY (ALTERNATE & OPTIONAL ELEVATION)

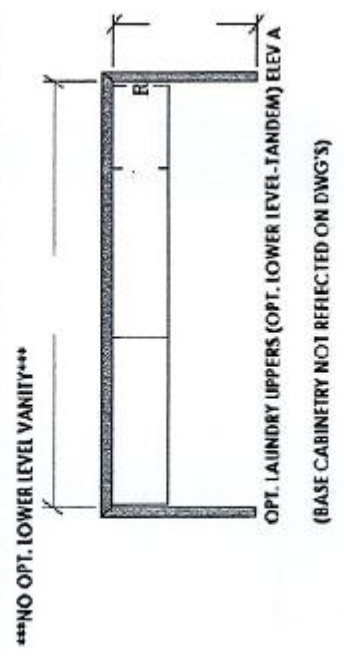

SENATOR HOMES
DECOR CENTRE
DATE: OCT 26 '15
INITIALS: R.P.

T-72



T-72

Microwaves

CGMV175Q F/W

30" Over-The-Range

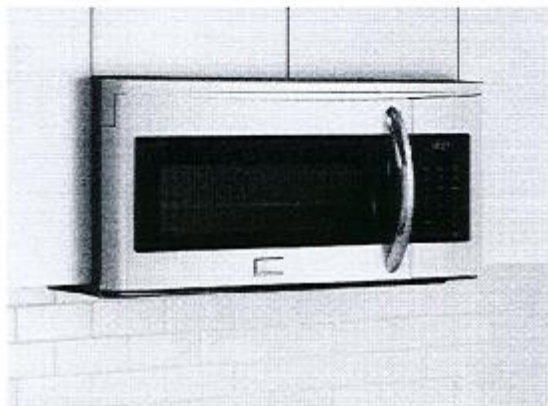

Product Dimensions

Height	36-1/2"
Width	24-5/8"
Depth	15-9/32"

More Easy-To-Use Features

One-Touch Options

Our microwaves feature easy-to-use one-touch buttons so you can cook baked potatoes, popcorn or even add 30 seconds with the touch of a button.

Smudge-Proof™ Stainless Steel
Resists fingerprints and smudges so it's easy to clean.

Available in:



See all models only.

Signature Features



Sensor Cooking
Microwave automatically adjusts power levels and cooking times to cook a variety of items effortlessly.



Effortless™ Reheat
Reheat almost anything with the touch of a button.



Over 30 Options
Variable settings include: Chicken, nuggets and snacks.



SpaceWise® Rack
Our SpaceWise Rack creates more room so you can cook multiple dishes at once.

frigidaire.ca

SENATOR HOMES
DECOR CENTRE

DATE: OCT 26 2015
INITIALS: R.P.

Features	
Control/Timing System	Extreme Select®
Exterior Door Finish	Brushed Stainless Steel (F) / Cobalt-Steel (W)
Handle Design	Stainless Steel (F) / Cobalt-Steel (W)
Microwave Capacity (Cu. Ft.)	1.7
Construction	
Watts (IEC-705 Test Procedure)	1050
Interior Light	Yes
Interior Color	White
Turntable Diameter	9"
Turntable On/Off	Yes
Control Lock	Yes
Clock	Yes
Touch Pad Buttons	26
Power Levels	High (1-8)
Accessory Metal Rack	Yes (F)
Microwave Control Options	
Popcorn Button	Yes
Chicken/Beef Button	Yes
Baked Potato Button	Yes
Sensor Reheat Button	Yes
Quick Button	Yes
Reheating	
Melt & Soften Options	4
Auto Reheat Options	4
Snack Menu Options	5
Auto Cook Options	10
Auto Defrost Options	3
Multi-Stage Cooking Option	Yes
Keep Warm	Yes
Add-30-Seconds	Yes
Sensor Cooking Options	5
Vegetable Cook Sensor	Yes
Delay Start	Yes
User Preferences	Yes
Ventilation System	
Direct/Ductless Installation Option	Yes
Exhaust Fan (CFM)	2-Speed 80 / 90
Cooktop Light	2
Auto-Start Heat Sensor	Yes
Disintegrator-Safe Vent Filter (Ductless Installation)	Yes
Power Ratings	
Frequency (MHz)	2,450
Watts @ 120 Volts	1050
Amps @ 120 Volts	N/A
Optional Accessories	
30" Stainless Steel Filter Panel Kit	PNA-MWR/XTSS
30" White Filter Panel Kit	PNA-MWR/XTWH
Specifications	
Oven Interior (HxWxD)	5'-7" 0" x 20"-5" 10" x 19"-0" 00"
Power Supply Connection Location	Right Top Rear
Voltage Range	120V/50Hz/60A
Current Load (kW Rating) @ 120 Volts	16
Minimum Circuit Required (Amps)	8
Shipping Weight (Approx.)	60 Lbs.

For use on adequately rated 120V dedicated circuit having 2-wire service with a separate ground wire. Appliances must be grounded for safe installation.

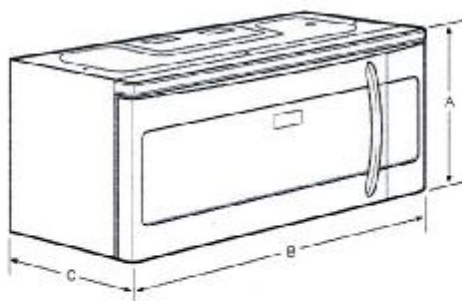

NOTE: For shipping purposes only. Always remove lower and upper cooking racks. Refer to "Product" Installation Guide for detailed installation instructions on the back of this microwave.



Product Dimensions		Cutout Dimensions	
A-Height	30-5/32"	Height (Min. from base to top of unit)	60"
B-Width	22-7/8"	Width (Min.)	10"
C-Depth	15-5/32"	Depth (Min.)	12"
		Depth (Max.)	16"

Accessories information available on the web at frigidaire.ca

SENATOR HOMES
DECOR CENTRE
DATE: OCT 26 2015
INITIALS: R.P.



Frigidaire Gallery 30" Slide-In Self-Cleaning Electric Range – Stainless Steel

\$2,299.97

Item Code: CGES306PF

Dimensions: Width: 30" Height: 36.63" Depth: 28.31"

Cook like a culinary professional with this Frigidaire Gallery range. True convection provides even baking for perfectly cooked meals, while the one-touch keep warm setting maintains cooked food's heat until everyone is ready to eat. Perfect for cooking multiple dishes at once, the SpaceWise® half rack adjusts to cook your pot roast, potatoes and pumpkin pie all at once. Plus, the oven preheats in only six minutes, saving you precious time when you need dinner in a dash.

FRIGIDAIRE

Key Features:

- True Convection
- Effortless™ Oven Rack
- SpaceWise® Half Rack
- One-Touch Keep Warm Setting
- Steam Cleaning
- Six Minute Quick Preheat

True Convection

A single convection fan distributes heat throughout the oven for faster and more even multi-rack baking, helping you deliver perfectly cooked meals to your loved ones.

Effortless Oven Rack

The bottom rack of the oven extends when the door is open, giving you easy access to your meals.

SpaceWise Half Rack

The flexible rack system adjusts to cook multiple dishes at once, so feel free to cook your turkey, scalloped potatoes and apple pie at the same time. Plus, you can remove the half rack to accommodate taller dishes.

One-Touch Keep Warm Setting

With the simple touch of a button, keep food warm until everything—and everyone—is ready.

Steam Cleaning

Use the steam cleaning option to quickly clean up minor spills without chemicals.

Six Minute Quick Preheat

Perfect for when you're in a hurry, this oven preheats in less than six minutes so you can enjoy your delicious dishes much quicker.

Detailed Specifications

General:

- Fuel Type: Electric
- Size: 30"
- Controls: Bake, Cook Duration, Variable Broil, Cancel Button, Set Clock, Convection Conversion, Start Time (Multiple Functions), Keep Warm, Lockout, Numerical Keypad, Quick Preheat, Self-Clean (2, 3, 4 Hours), Start

SENATOR HOMES
DECOR CENTRE

DATE: OCT 26 2015

INITIALS: R.P.

- Storage Drawer
- Control Panel Finish: Plastic Black with Stainless Steel Overlay
- Door Finish: Stainless Steel
- Drawer Finish: Stainless Steel
- Exterior Finish: Smudge-Proof Stainless Steel
- Handle Colour: Stainless Steel
- Star-K® Certified Sabbath Mode
- ADA Compliant
- Minimum Circuit Required: 40A
- Power Supply Connection Location: Left Rear Bottom
- Voltage Rating: 240V/280V, 60Hz

T-72

Cooktop Features:

- Cooking Surface: Black Ceramic Glass
- Centre Burner Power: 100W (Keep Warm)
- Left Front Burner Size: 6"/9"
- Left Front Burner Power: 1400/3000W
- Left Rear Burner Size: 6"
- Left Rear Burner Power: 1200W
- Right Front Burner Size: 9"/12"
- Right Front Burner Power: 1800/3200W
- Right Rear Burner Size: 6"
- Right Rear Burner Power: 1200W
- Hot Surface Indicator Light: 4 (Integrated in Display)
- Knob Colour: Stainless Steel
- Knob Type: Cast Metal

Oven Features:

- Convection Conversion
- Convection System: Single Fan
- Baking System: True Hidden Bake
- Oven Broiling System: Variable (400°F to 550°F)
- 6-Pass Broil @ 3400W
- Self-Clean with Steam Clean Option
- Interior Colour: Midnight Black
- Interior Depth: 18 - 3/4"
- Interior Height: 17 - 1/2"
- Interior Width: 24 - 1/8"
- Interior Lighting: 2 Halogen
- Rack Configuration: 1 HD Handles, 1 Offset, 1 HD Auto Rack
- Rack Positions: 5 Positions
- Extra-Large Oven Window

SENATOR HOMES
DECOR CENTRE

DATE: OCT 26 2015
INITIALS: R.P.

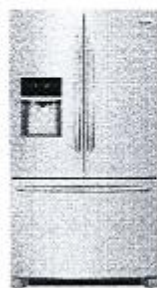
**FRIGIDAIRE GALLERY 21.9 CU. FT. COUNTER-DEPTH FRENCH DOOR REFRIGERATOR**

36" W x 28-1/2" D x 69-7/8" H
FGHF2366PF

SPECIFICATIONS**GENERAL SPECIFICATIONS**

Frost Free: Yes
Annual Energy (kWh): 662
Condenser Type: Dynamic
Sound Package: Quiet Pack
Water Inlet Location: Left Rear Bottom
Shipping Weight (lbs): 345
Product Weight (lbs): 332
Power Type: Electric
Size: 22 Cu. Ft.
Installation Type: Free-Standing
Collection: Frigidaire Gallery

CAPACITIES

Capacity (Cu. Ft.): 21.9
Fresh Food Capacity (Cu. Ft.): 15.1
Freezer Capacity (Cu. Ft.): 6.8
Total Shelf Area (Sq. Ft.): 22
Fresh Food Shelf Area (Sq. Ft.): 17.1
Freezer Shelf Area (Sq. Ft.): 7.5

CONTROLS STYLE & COLOR

Controls: Capacitive Touch

EXTERIOR DIMENSIONS

Height: 69-7/8"
Width: 36"
Depth: 28-1/2"
Case Height: 68-5/8"
Height with Hinges and Covers: 69-7/8"
Case Width: 35-7/8"
Case Depth: 23-7/8"
Depth with Doors (no Handles):

CERTIFICATIONS & APPROVALS

ENERGY STAR® Certified: Yes
Sabbath Mode (Star-K® Certified): Yes
CSA Certified: Yes
ADA Compliant: No

EXTERIOR SPECIFICATIONS

Counter-Depth: Yes
Door Design: Tall
Door Style: Soft-Arc
Name Badge: Gallery
Handle Design: Gallery
Door Hinge Covers: Hidden
Cabinet Finish: Textured
Cabinet Color: Grey
Toe Grille: Grey
Front Rollers: Adjustable
Rear Rollers: Yes
Door Gasket: Grey
Door Stops: Yes
Door Closers: Yes

DISPENSER

Dispenser Type: Flush Single Paddle
Crushed Ice: Yes
Cube Ice: Yes
Water: Yes
Dispenser Light: Yes
Display On/Off: Yes

ELECTRICAL SPECIFICATIONS

Voltage Rating: 120V 60Hz
Amps @ 120 Volts: 8.5
Minimum Circuit Required (Amps): 15A
Connected Load (kW Rating) @ 120V: 1.02
Power Supply Connection
Location: Right Rear Bottom

DOOR FINISH

Exterior Specifications:
Smudge-Proof™ Stainless Steel

ICE MAKER

Ice Maker: Yes 2nd Ice Maker
Optional
Ice Maker On/Off: Yes
Ice Maker Location: Fresh Food Section

FRESH FOOD

Energy Saver Plus: Yes
Lighting Design: LED Designer Lighting
Lighting Levels: Tri-Level
Water Filter: PureSource® Ultra
Water Filter Location: Top-Right Fresh Food Section
Air Filter: PureAir Ultra®
Air Filter Location: Right Door Under Dairy Compartment
Cantilever Shelves: Yes
Sliding Shelves: 2 Half-Width SpillSafe®
Crispers: 2 Clear
Humidity Controls: 2
Meat / Deli Drawer: Full-Width Full-Extension Cool Drawer
1-Gallon Adjustable Door Bins: 1 Clear
Store-More™ Fixed Door Bins: 2 White (1 Per Door)
Dairy Compartment: Clear Right Door
Hanging Can Rack: White Left Door
Drawer Trim: Yes
Drawer Trim Color: White

CONTROLS

Controls: Express-Select®
Control Location: Dispenser
Control Buttons: 11
Water Filter Change Indicator Light: Yes
Air Filter Change Indicator Light: Yes
Supplemental Freeze: Quick Freeze

**SENATOR HOMES
DECOR CENTRE**

DATE: OCT 26 2015
INITIALS: R.P.

28-1/2" -
Depth with Doors and Handles:
31"
Depth (with Door 90° Open):
42-1/2"

T-72

**FREEZER
SPECIFICATIONS**

Freezer Lighting: LED

Drawer: Yes

Lower Basket Design: Deep
Plastic Basket with Adjustable
Divider

Lower Adjustable Basket

Dividers: White

Upper Basket Design: Full-
Width

Upper Basket Construction:
Powder-Coated Wire

SENATOR HOMES
DECOR CENTRE
DATE: OCT 26 2015
INITIALS: R.P.