



CONSTRUCTION SUMMARY

Teefy Developments Limited / 9130 Bathurst

Lot/Unit: 69 Phase/Building: 1 Model/Floor Plan: Belmont(22-1)

CABINETRY ACCESSORIES

Inv.3238	3 - SUPPLY AND INSTALL LIGHT VALANCE - NOT APPLICABLE FOR THERMOVISION - PRICE PER 8 FOOT LENGTH	
Line 41581	Note:	
2Oct15 / 21Oct15		

CABINETRY APPLIANCE - FRIDGE

Inv.3238	1 - SUPPLY AND INSTALL 59 CM FRIDGE CABINET - 1 GABLE & CABINET 59 CM DEEP - DEEP - UPGRADE 1	
Line 41573	Note: LOCATION AS PER SKETCH ATTACHED	
2Oct15 / 21Oct15		

CABINETRY BASE CABINETS

Inv.3238	1 - SUPPLY AND INSTALL POTS & PANS DRAWER TO THE KITCHEN ISLAND - MINIMUM 60 CM - MAXIMUM 90 CM - SIZE SUBJECT TO FLOOR PLAN - UPGRADE 1	
Line 41567	Note:	
2Oct15 / 21Oct15		
Inv.3238	5 - SUPPLY AND INSTALL APPROXIMATELY 5 FEET +/- OF ADDITIONAL BASE CABINETS TO THE ISLAND PRICE IS PER FOOT	
Line 41569	Note: STONE COUNTERTOP PURCHASED SEPARATELY. LOCATION AS PER SKETCH ATTACHED	
2Oct15 / 21Oct15		
Inv.3238	1 - SUPPLY AND INSTALL ADDITIONAL BASE CABINET TO THE KITCHEN ISLAND APPROXIMATELY 8" +/- PRICE IS PER FOOT - UPGRADE 1	
Line 41570	Note: LOCATION AS PER SKETCH ATTACHED	
2Oct15 / 21Oct15		

CABINETRY HARDWARE

Inv.3238	1 - SUPPLY AND INSTALL BASE WASTE / RECYCLE CENTER PULL OUT DOOR TO THE KITCHEN ISLAND - ONLY AVAILABLE IN 45 CM CABINET (2) 35L BINS - PRICE IS PER UNIT	
Line 41568	Note: LOCATION AS PER SKETCH ATTACHED	
2Oct15 / 21Oct15		

CABINETRY HOOD FANS

Inv.3238	1 - ACCOMMODATE FOR CHIMNEY STYLE HOOD FAN COMBO - PURCHASER MUST SUPPLY SPECS	
Line 41576	Note:	
2Oct15 / 21Oct15		

CABINETRY MICROWAVE OVEN STOVE COOKTOP

Inv.3238	1 - SUPPLY AND INSTALL BUILT IN DOUBLE APPLIANCE CABINET WITH DRAWER BELOW - TRIM KIT REQUIRED - PURCHASER MUST SUPPLY SPECS - UPGRADE 1	
Line 41574	Note:	
2Oct15 / 21Oct15		
Inv.3238	1 - SUPPLY AND INSTALL COOKTOP CABINET (FULL HEIGHT) WITH FALSE TOP DRAWER AND POT & PANS DRAWERS BELOW - PURCHASER MUST SUPPLY SPECS - UPGRADE 1	
Line 41575	Note:	
2Oct15 / 21Oct15		



CONSTRUCTION SUMMARY

Teefy Developments Limited / 9130 Bathurst

Lot/Unit: 69 Phase/Building: 1 Model/Floor Plan: Belmont(22-1)

CABINETRY VANITY

Inv.3238	1 - SUPPLY AND INSTALL VANITY BANK OF DRAWERS (60 CM TO 90 CM) - IN THE MASTER ENSUITE - UPGRADE 1	
Line 41539	Note:	
2Oct15 / 21Oct15		

COUNTER TOP

Inv.3238	1 - SUPPLY AND INSTALL COUNTER TOP - POWDER ROOM - 3CM WITH STANDARD EDGE FE30 - GROUP 3	
Line 40777	Note:	
2Oct15 / 21Oct15		

COUNTER TOP - KITCHEN

Inv.3238	2 - SUPPLY AND INSTALL WATERFALL GABLES MITRE SEAM GROUP 2 - 3CM STONE UP TO 36" TO THE KITCHEN ISLAND	
Line 41571	Note:	
2Oct15 / 21Oct15		
Inv.3238	1 - SUPPLY AND INSTALL APPROXIMATELY 5 FEET +/- OF ADDITIONAL STONE COUNTERTOP TO THE KITCHEN ISLAND AS PER SKETCH ATTACHED - 3CM GROUP 2	
Line 41572	Note:	
2Oct15 / 21Oct15		

COUNTER TOP - VANITY

Inv.3238	2 - SUPPLY AND INSTALL SINK CUT OUT AND POLISHED EDGE - DOES NOT INCLUDE SINK TO THE: - POWDER ROOM [X1] - LOWER BATH [X1]	
Line 41531	Note:	
2Oct15 / 21Oct15		
Inv.3238	1 - SUPPLY AND INSTALL 2CM STONE COUNTERTOP WITH STANDARD SQUARE EDGE – GROUP 2 IN THE ENSUITE - BATHROOM	
Line 41541	Note:	
2Oct15 / 21Oct15		
Inv.3238	1 - SUPPLY AND INSTALL 2CM STONE COUNTERTOP WITH STANDARD SQUARE EDGE – GROUP 2 IN THE MAIN BATHROOM	
Line 41559	Note:	
2Oct15 / 21Oct15		
Inv.3238	1 - SUPPLY AND INSTALL 2CM STONE COUNTERTOP WITH STANDARD SQUARE EDGE – GROUP 1 IN THE BASEMENT BATHROOM	
Line 41562	Note:	
2Oct15 / 21Oct15		

ELECTRICAL

Inv.3238	3 - SUPPLY AND INSTALL ADDITIONAL INTERIOR RECEPTACLE ON SEPARATE CIRCUIT (IE: MICROWAVE, FREEZER) FOR THE FUTURE: - BUILT-IN MICROWAVE - BUILT-IN WALL OVEN - CHIMNEY STYLE HOOD FAN	
Line 41577	Note: LOCATION AS PER SKETCH ATTACHED.	
2Oct15 / 21Oct15		



CONSTRUCTION SUMMARY

Teefy Developments Limited / 9130 Bathurst

Lot/Unit: 69 Phase/Building: 1 Model/Floor Plan: Belmont(22-1)

Inv.3238	1 - SUPPLY AND INSTALL CAPPED CEILING LIGHT ROUGH-IN ONLY ON EXISTING SWITCH TO THE FORMAL ROOM. TERMINATE CONNECTION TO THE SWITCHED OUTLET (OUTLET TO REMAIN) AND USE EXISTING SWITCH.	
Line 41578	Note: LOCATION AS PER SKETCH ATTACHED.	
2Oct15 / 21Oct15		
Inv.3238	3 - SUPPLY AND INSTALL CAPPED CEILING LIGHT ROUGH-IN ONLY ON EXISTING SWITCH OVER THE BREAKFAST BAR. STANDARD BREAKFAST AND KITCHEN LIGHT FIXTURES TO BE SWITCHED TOGETHER.	
Line 41579	Note: USE EXISTING BREAKFAST ROOM SWITCH FOR THE CAPPED CEILING ROUGH-INS OVER THE BREAKFAST BAR.	
2Oct15 / 21Oct15		
LOCATION AS PER SKETCH ATTACHED.		
Inv.3238	1 - SUPPLY AND INSTALL LIGHT VALANCE ROUGH IN (INCLUDES 1 SWITCH)	
Line 41580	Note: LOCATION AS PER SKETCH ATTACHED.	
2Oct15 / 21Oct15		
Inv.3238	1 - SUPPLY AND INSTALL ADDITIONAL CABLE OUTLET ROUGH-IN ONLY TO: - BEDROOM 2 - BEDROOM 3	
Line 41583	Note: LOCATION AS PER SKETCH ATTACHED.	
2Oct15 / 21Oct15		
Inv.3238	1 - SUPPLY AND INSTALL CAPPED CEILING LIGHT ROUGH-IN ONLY ON SEPARATE SINGLE SWITCH OVER THE ROMAN TUB IN THE MASTER ENSUITE	
Line 41585	Note: LOCATION AS PER SKETCH ATTACHED.	
2Oct15 / 21Oct15		
Inv.3238	1 - SUPPLY AND INSTALL ADDITIONAL INTERIOR RECEPTACLE (NOT SEPARATE CIRCUIT) TO THE FORMAL ROOM OVER THE STANDARD FIREPLACE AND NEXT TO THE STANDARD CABLE R/I APPROXIMATELY 60" +/- FROM THE FLOOR	
Line 41586	Note: LOCATION AS PER SKETCH ATTACHED.	
2Oct15 / 21Oct15		

FIREPLACE

Inv.3238	1 - RELOCATE FIREPLACE TO BE IN THE FORMAL ROOM APPROXIMATELY 21" +/- FROM THE FLOOR TO THE BASE OF THE FIREPLACE	
Line 41584	Note:	
2Oct15 / 21Oct15		

MISCELLANEOUS

PLUMBING

Inv.3238	3 - SUPPLY AND INSTALL AMERICAN STANDARD LOFT COUNTER VESSEL SINK MODEL 0552.001 TO THE: - MAIN BATH - MASTER ENSUITE	
Line 41555	Note:	
2Oct15 / 21Oct15		
Inv.3238	1 - SUPPLY AND INSTALL SQUARE SHOWER FLOOR DRAIN TO THE MASTER ENSUITE SHOWER	
Line 41588	Note:	
2Oct15 / 21Oct15		

PLUMBING - VESSELL SINKS



CONSTRUCTION SUMMARY

Teefy Developments Limited / 9130 Bathurst

Lot/Unit: 69 Phase/Building: 1 Model/Floor Plan: Belmont(22-1)

Inv.3238	2 - SUPPLY AND INSTALL CONTRAC CATENA 20" RECTANGULAR UNDERMOUNT SINK MODEL 4210CIY TO THE: - POWDER ROOM [X1] - LOWER BATH [X1]	
Line 40780	Note:	
2Oct15 / 21Oct15		

TILE - FLOOR

Inv.3238	1 - SUPPLY AND INSTALL FLOOR TILE - UPGRADE 5 - - POWDER ROOM FLOOR	
Line 40775	Note:	
2Oct15 / 21Oct15		
Inv.3238	1 - SUPPLY AND INSTALL FLOOR TILE - UPGRADE 5 - - VESTIBULE FLOOR	
Line 40776	Note:	
2Oct15 / 21Oct15		
Inv.3238	1 - SUPPLY AND INSTALL FLOOR TILE - UPGRADE 5 - - ENSUITE BATHROOM FLOOR	
Line 41535	Note:	
2Oct15 / 21Oct15		
Inv.3238	1 - SUPPLY AND INSTALL FLOOR TILE - ONTARIO HEXAGON MATTE - ENSUITE BATH SHOWER FLOOR	
Line 41542	Note:	
2Oct15 / 21Oct15		
Inv.3238	1 - SUPPLY AND INSTALL FLOOR TILE - UPGRADE 4 - - MAIN BATH FLOOR	
Line 41544	Note:	
2Oct15 / 21Oct15		
Inv.3238	1 - SUPPLY AND INSTALL FLOOR TILE - UPGRADE 4 - - BASEMENT BATH FLOOR	
Line 41561	Note:	
2Oct15 / 21Oct15		

TILE - WALL

Inv.3238	1 - SUPPLY AND INSTALL WALL TILE - UPGRADE 3 - - ENSUITE BATH SHOWER WITH CEILING	
Line 41536	Note:	
2Oct15 / 21Oct15		

TRIM

Inv.3238	1 - DELETE DO NOT SUPPLY AND DO NOT INSTALL MASTER BEDROOM WALK IN CLOSET SHELVING. PURCHASER ACKNOWLEDGES THAT NOT CREDIT WILL BE PROVIDED FOR THIS DELETION.	
Line 41587	Note:	
2Oct15 / 21Oct15		



CONSTRUCTION SUMMARY

Teefy Developments Limited / 9130 Bathurst

Lot/Unit: 69 Phase/Building: 1 Model/Floor Plan: Belmont(22-1)

EXTRAS AS PER OFFER

Stainless Steel Fridge, Stove and Dishwasher and front loading washer and dryer in white from Vendors standard samples, no cash value, not transferable. (Supplied only not installed) ** to - arrange delivery call: The Brick commercial sales division at <i>Worksheet</i> Note:	
Rogers Free Services Package includes 6 months of: Highspeed home phone, TV service, and highspeed internet <i>Worksheet</i> Note:	

This Document is Extremely Time Sensitive - Printed 11 Dec 15 at 11:40

Page 5 of 5



INTERIOR COLOUR SCHEME

TEEFY-69

Purchaser: Candyce Charles

Property: 69 of Plan -

Telephone Res. / Bus: /

Project: Teefy Developments Limited

Decor Advisor: Diana Rojas

Model and Elevation: Belmont(22-1)

Layout Changes: ☐ Yes ☒ No Sketch Attached: ☒ Yes ☐ No Exterior Colour Scheme:

1. Cabinetry	Style and Colour	Counter Top	Hardware
Kitchen / Breakfast	LANCASTER PAINT - WINTER WHITE	QUARTZ - 9141	9677 HANDLE
Kitchen Island	LANCASTER PAINT - WINTER WHITE	QUARTZ - 9141	9677 HANDLE
Laundry Room	KINGSTON PAINT - MACADAMIA	N/A	151 KNOB
Powder Room	LANCASTER PAINT - MACADAMIA	QUARTZ - 4141 (3CM)*	151 KNOB
Main Bathroom	KINGSTON PAINT - CAPPUCCINO	QUARTZ - 9601*	151 KNOB
Master Ensuite Bathroom	LANCASTER PAINT - MACADAMIA	QUARTZ - 9141*	151 KNOB
Second Ensuite Bathroom (If Applicable)			
LOWER LEVEL BATH	KINGSTON PAINT - MACADAMIA	MARBLE - PERLATO ROYALE*	151 KNOB

Appliances	Custom Size Fridge	Valance Lighting	Microwave / Range Hood
	<input checked="" type="radio"/> Yes <input type="radio"/> No	<input checked="" type="radio"/> Yes <input type="radio"/> No	<input checked="" type="radio"/> Yes <input type="radio"/> No
	Cooktop / Rangetop	Built in Wall Oven	Slide-in Range
	<input checked="" type="radio"/> Yes <input type="radio"/> No	<input checked="" type="radio"/> Yes <input type="radio"/> No	<input type="radio"/> Yes <input checked="" type="radio"/> No

Comment

***SEE SPECS ATTACHED

2. Flooring

	Selection
FOYER	12X24 CALACATTA VINTAGE HONED - WHITE*
Main Hall	
Back Hall	
Breakfast	3-5/8"X3/4" SATIN FINISH GEN R.O. ENG. HRDWD - ENGLISH TOFFEE 30
Laundry Room	13X13 REFLEX - BONE
Kitchen	3-5/8"X3/4" SATIN FINISH GEN R.O. ENG. HRDWD - ENGLISH TOFFEE 30
Powder Room	12X24 CALACATTA VINTAGE HONED - WHITE*
Main Bathroom	12X24 NIAGARA FALLS - WHITE*
Master Ensuite	12X24 CALACATTA VINTAGE HONED - WHITE*
Bathroom (If Applicable)	
Mud Room	
LOWER BATH	12X24 NIAGARA FALLS - IVORY*
Living Room	FORMAL ROOM = 3-5/8"X3/4" SATIN FINISH GEN R.O. ENG. HRDWD - ENGLISH TOFFEE 30
Dining Room	
Family / Great Room	3-5/8"X3/4" SATIN FINISH GEN R.O. ENG. HRDWD - ENGLISH TOFFEE 30
Den / Library / Study	REC ROOM = PAPILIO - TENDER IVORY 17057
Basement Landing (If Applies)	
Lower Landing (If Applicable)	3-5/8"X3/4" SATIN FINISH GEN R.O. ENG. HRDWD - ENGLISH TOFFEE 30
Upper Landing	3-5/8"X3/4" SATIN FINISH GEN R.O. ENG. HRDWD - ENGLISH TOFFEE 30
Upper Hall	3-5/8"X3/4" SATIN FINISH GEN R.O. ENG. HRDWD - ENGLISH TOFFEE 30
Master Bedroom	PAPILIO - TENDER IVORY 17057
Bedroom #2	PAPILIO - TENDER IVORY 17057
Bedroom #3	PAPILIO - TENDER IVORY 17057
Bedroom #4	
Bedroom #5	
ENSUITE SHOWER FLOOR	11.9X10.7 ONTARIO HEXAGON MATTE - TENDER GREY*

Flooring Continued on Page 2

Initial:

cl

Page 1 of 3



INTERIOR COLOUR SCHEME

TEEFY-69

Purchaser: Candyce Charles

Property: 69 of Plan -

Telephone Res. / Bus: /

Project: Teefy Developments Limited

Decor Advisor: Diana Rojas

Model and Elevation: Belmont(22-1)

2. Flooring - Continued -

Upgrade Underpad	Type	Area
	STND	BEDROOMS & REC ROOM
Carpet on Stairs	Capped	Runner - *Upgrade
Comment		

3. Plumbing Fixtures / Faucets

Kitchen	STND	Second Ensuite		Powder Room	UPG
Master Ensuite	UPG			Other Room	
Main Bathroom	UPG	LOWER BATH	STND		

Comment

***SEE UPG EXTRAS

4. Wall Tile

	Tile Selection	Listello	Insert	Insert Selection
Main Bathroom	3x6 CHESS BEVELLED - ACTIC WHITE	<input type="checkbox"/>	<input type="checkbox"/>	
Master Ensuite				
Tub Deck		<input type="checkbox"/>	<input type="checkbox"/>	
Tub Apron		<input type="checkbox"/>	<input type="checkbox"/>	
Tub Surround		<input type="checkbox"/>	<input type="checkbox"/>	
Shower Stall	8X20 ZENITH - BONE* (HORIZONTAL STACK INSTALL)	<input type="checkbox"/>	<input type="checkbox"/>	
Second Ensuite		<input type="checkbox"/>	<input type="checkbox"/>	
LOWER BATH SHOWER	3x6 CHESS BEVELLED - BISCUIT	<input type="checkbox"/>	<input type="checkbox"/>	
Kitchen Backsplash		<input type="checkbox"/>	<input type="checkbox"/>	
Complete Backsplash		<input type="checkbox"/>	<input type="checkbox"/>	

Comment

ENSUITE SHOWER TILE TO HAVE A HORIZONTAL STACK INSTALATION

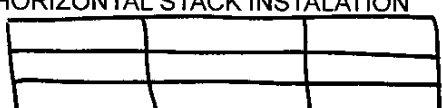

5. Fireplace

	Living Room			Family Room			Other Room - Specify		
	Purchased	As Per Plan	N/A	Purchased	As Per Plan	N/A	Purchased	As Per Plan	N/A
Fireplace Type	<input type="radio"/>	<input type="radio"/>	<input type="radio"/>	<input type="radio"/>	<input checked="" type="radio"/>	<input type="radio"/>	<input type="radio"/>	<input type="radio"/>	<input type="radio"/>
Mantle Type				STND BLF-50					
Over Mantle									
Colour / Stain									
Surround									
Hearth									
Comment									

Initial: ce

Purchaser: Candyce Charles
Telephone Res. / Bus: /
Decor Advisor: Diana Rojas

Property: 69 of Plan -
Project: Teefy Developments Limited
Model and Elevation: Belmont(22-1)

6. Trim Carpentry

Door Hardware STND

Interior Trim STND

Comment

Interior Doors

☐ 2 Panel Arch Top

☒ 2 Panel Square Top

☐ 6 Panel



Initial for Door Style cl

7. Railings and Pickets

Railing Package STND

Railing Colour ENGLISH TOFFEE **Picket Colour** MATTE BLACK

Wood Stairs ☐ No ☒ Oak **Tread Colour** ENGLISH TOFFEE

Comment

8. Plaster Mouldings and Medallions

Foyer			Kitchen/Breakfast		
Main Hall			Den/Library		
Living Room			Lower Landing		
Dining Room					
Family Room					

Comment

9. Wall Paint

STND

Smooth Ceilings ☐ First Floor
☐ First Floor incl. Second Floor Hall
☐ First and Second Floor
☒ Throughout
☐ Not Applicable

Trim Paint STND

10. Additional Comments

11. Disclaimers and Notes

- Colours of all materials are as close as possible to builder's selection, but not necessarily identical due to variances in manufacturing.
- Any extras listed above are null and void unless accompanied by a separate invoice/amendment. Said invoice must be paid in full.
- The Purchaser acknowledges that after Interior Colour Selection form is signed and dated, no further changes will be permitted other than re-selection due to unavailability. cl Purchaser's Initials
- The Purchaser acknowledges reading and accepting the "Senator Homes Décor Centre Disclaimers" form. This document contains other miscellaneous disclaimers.

This Interior Colour Selection is final and approved by:

Purchaser: cl **Date:** Oct. 21, 2015

Vendor: Teefy Developments Limited

BELMONT

(PC) = COMPUTER OUTLET APPROX 13" +/- FROM FLOOR.
 2190 SQ.FT. / 2021 SQ.FT. WITH OPTIONAL TANDEM GARAGE

(T) = Telephone R/I

(C) = Cable TV R/I

(Q) = Electrical Receptacle

(F) = DEDICATED RECEPTACLE

(O) = CAPPED CEILING OUTLET

(F) = FIREPLACE TO BE RELOCATED TO THE FORMAL ROOM & INSTALLED APPROX 21" +/- FROM FLOOR TO BASE OF FIREPLACE.

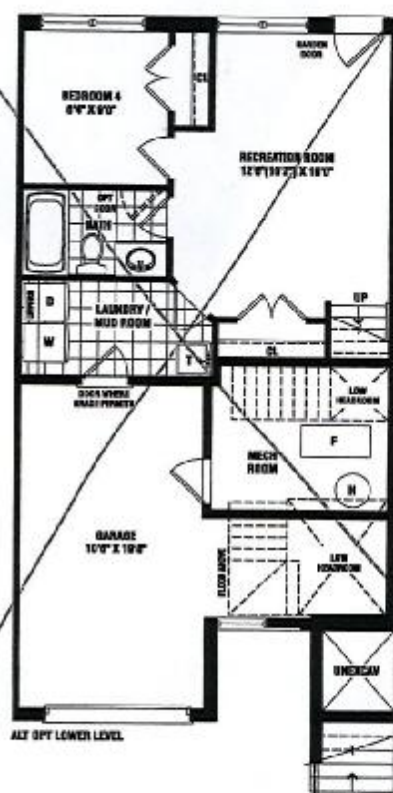
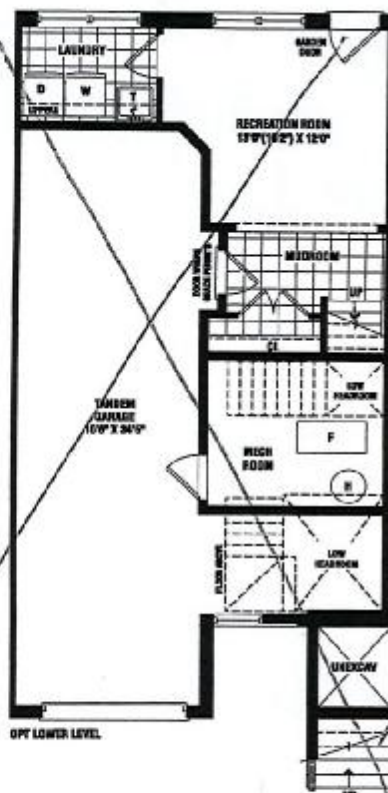
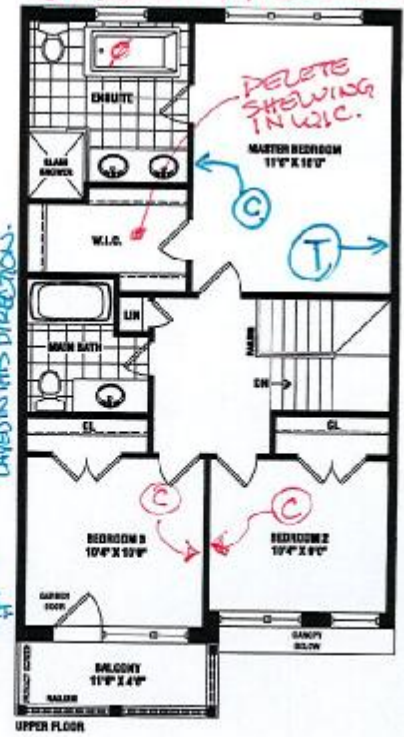
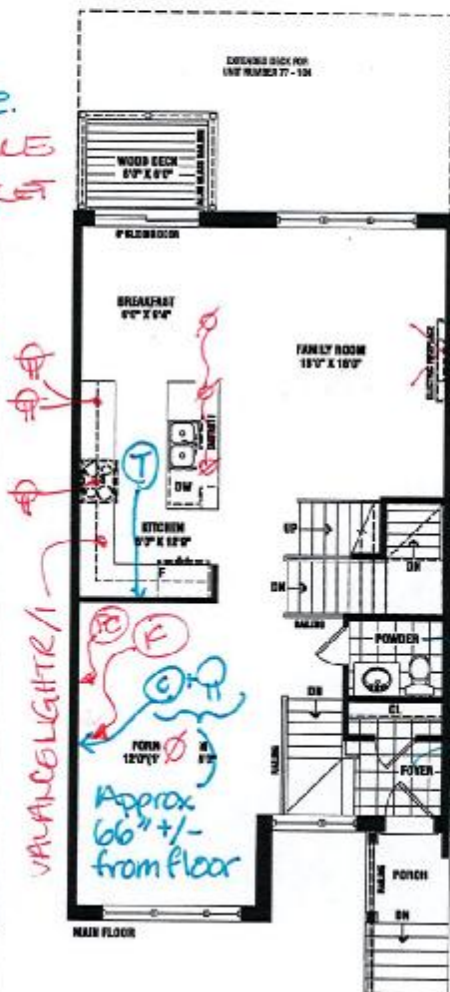
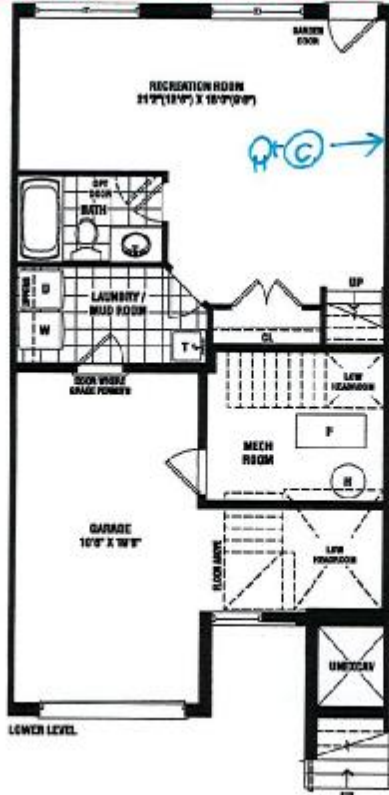

SENATOR HOMES
DECOR CENTRE

DATE: Oct. 21, 2015

INITIALS: Cl

SENATOR
HOMES

Renderings are artist's concept. Some elevations may vary from that shown. Actual useable square footage may vary from that stated herein. Some floorplans and elevations are mirror image to that shown. E&O.E. 22-1

Lot 69 Cl

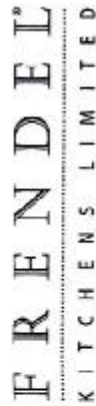

Tel: (905) 670-7898
Fax: (905) 670-1986
www.trendel.com

TRIP, DIFFUSECTIVE

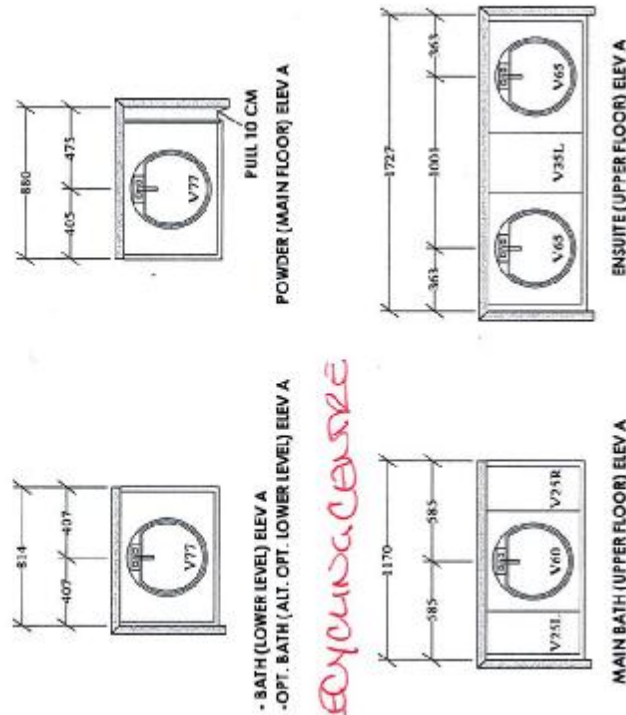

- * ADDITIONAL BASE CABINETS & STONE COUNTER APPROXIMATELY A MAXIMUM OF 5 FEET $\frac{1}{2}$
- EXTRA 8" $\frac{1}{4}$ " OF BASE
- APPROX 90 CM $\frac{1}{4}$ " OF POT + PANS DRAWERS

(SEE SKETCH ATTACHED)

*VARIABLE.

OPTIONAL CABINTRY (STANDARD ELEVATION)

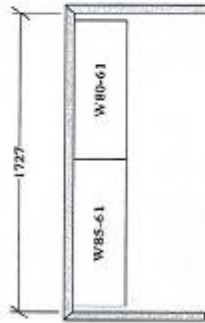

-OPT. LAUNDRY UPPERS (ALT LOWER LEVEL) ELEV A
-OPT. LAUNDRY UPPERS (OPT LOWER LEVEL) ELEV A
(BASE CABINETRY NOT REFLECTED ON DWG'S)

OPTIONAL CABINETRY (ALTERNATE & OPTIONAL ELEVATION)

NO OPT. LOWER LEVEL VANITY

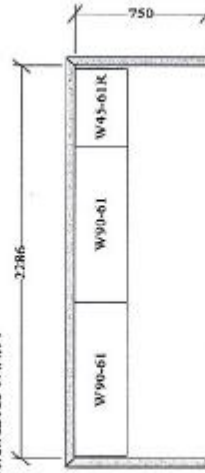

OPT. LAUNDRY UPPIERS (OPT. LOWER LEVEL-TANDEM) ELEV. A

SENATOR HOMES
DECOR CENTRE

DATE: Oct. 21, 2015

INITIALS: CE

SENATOR HOMES
TEEFY DEVELOPMENTS LIMITED - 9130 BATHURST
MODEL: BELMONT - TH-22-1
TOTAL UNITS: 29

Designed : 7/31/2014
Printed: 2/10/2015



Note: This drawing is an artistic interpretation of the general appearance of the design. It is not meant to be an exact rendition.

11H-22-1

Drawing I	Drawing #:	1
-----------	------------	---

TEEFY-69

TEEFY – LOT 69

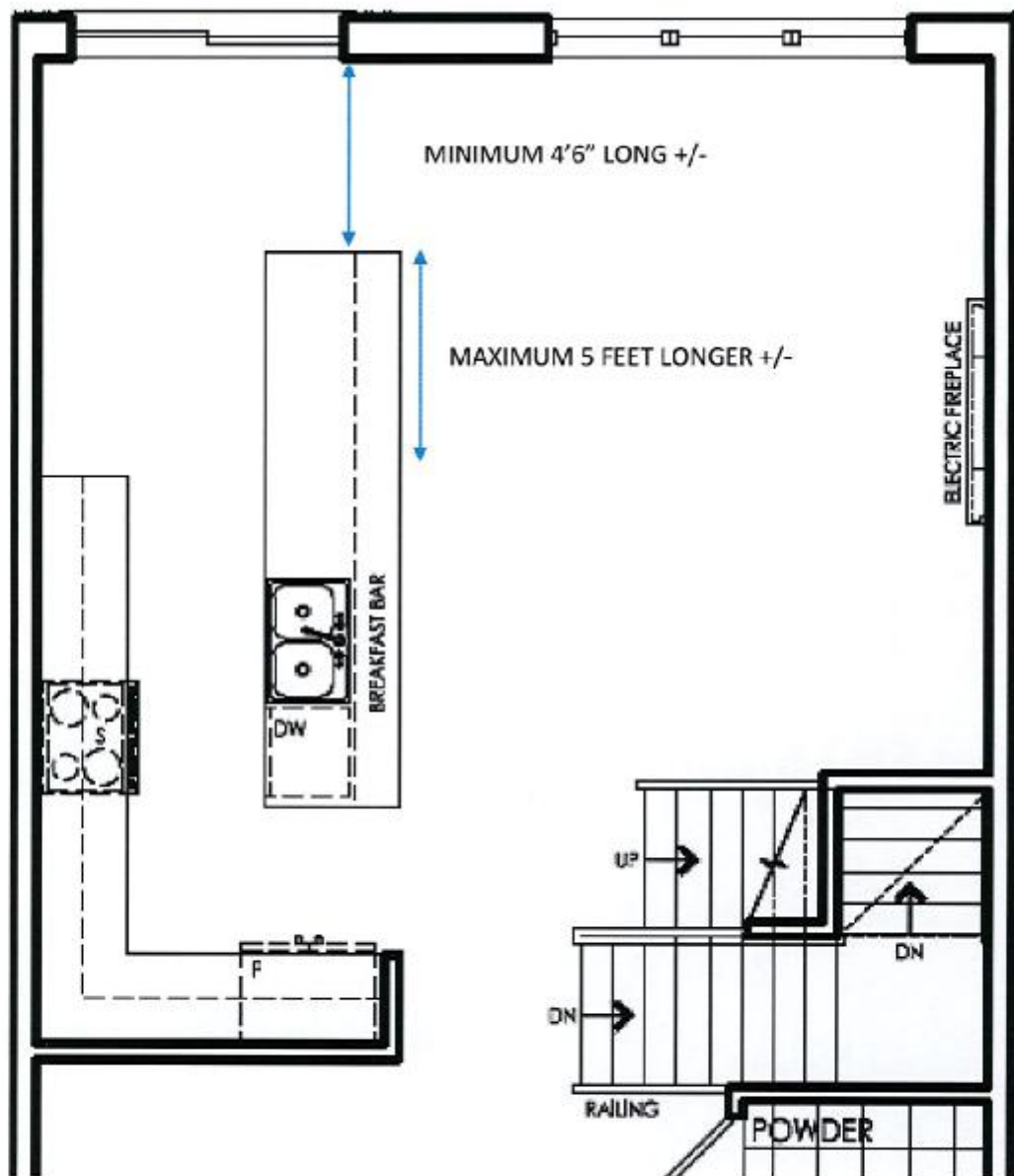

SENATOR HOMES
DECOR CENTRE

DATE: October 21, 2015

INITIALS: CE

TEEFY – LOT 69

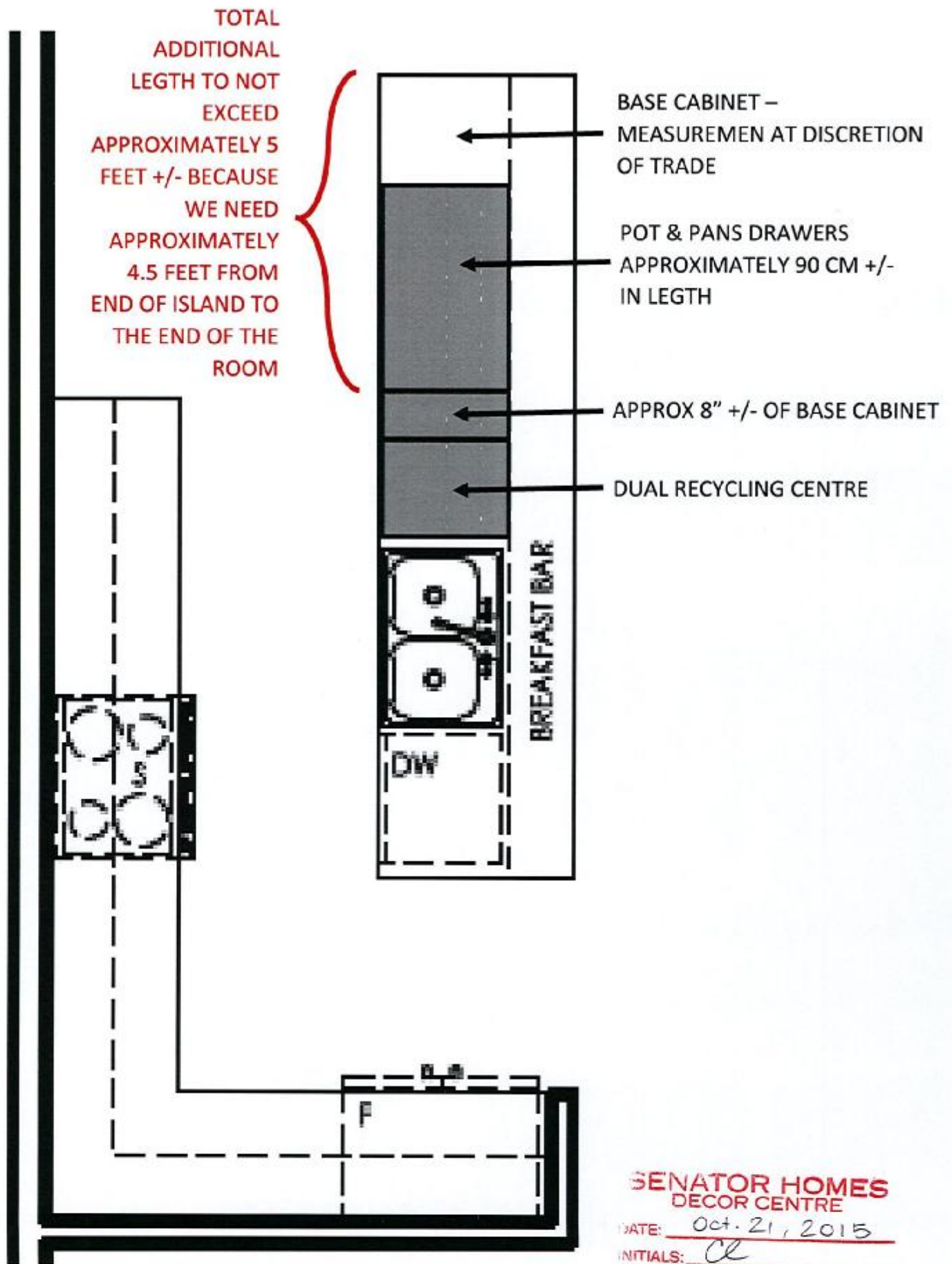

36" Counter-Depth French Door Refrigerator

B22CT80SNS - Stainless Steel B22CT80SNS

LOT #69 9130
OCT 16 '15



BOSCH
Invented for life

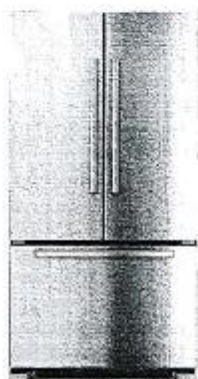

B22CT80SNS
Stainless Steel

This 72" counter-depth French Door refrigerator installs nearly flush and features LED lighting for easier viewing.

Features & Benefits

The internal water dispenser delivers filtered and chilled water.

72" height fills refrigerator cutout precisely, with no unsightly gap.

Clean exterior design for a perfect built-in look.

The LED lighting shines exceptionally bright and saves energy.

Spill-proof glass shelves prevent liquids from running off shelves.

General Properties

Water filter	Yes
Lighting	LED
Defrost process refrigerator section	Frost-free
Number of shelves - refrigerator	5
Adjustable shelves - refrigerator	4 half-width
Shelf material - refrigerator	Tempered glass
Type of shelves - refrigerator	Spill-proof glass
Gallon storage bins	2
Humidity control drawer	2
Defrost process freezer section	Automatic
Number of drawers - freezer	3
Ice maker	Yes
Quick ice	No

Capacity

Total unit gross capacity (cu. ft.) - AHAM	21.8 cu. ft.
Refrigerator gross capacity (cu. ft.)	16.27 cu. ft.
Freezer gross capacity (cu. ft.)	5.52 cu. ft.



Technical Details

Current (A)	15 A
Volts (V)	120 V
Frequency (Hz)	60 Hz
Power cord length (in.)	62
Plug type	120V-3 prong

Dimensions & Weight

Appliance dimensions (H x W x D) (in.)	71 7/8" x 35 5/8" x 30 1/8"
Required cutout size (H x W x D) (in.)	72" x 36" x 25 5/8"
Net weight (lbs)	345 lbs

Efficiency

ENERGY STAR® qualified	No
Energy consumption (kWh/yr)	633 kWh

Accessories—Included

Included	Ice scoop
----------	-----------

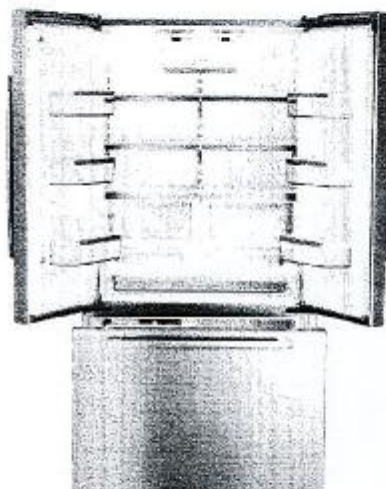

For help and assistance with Bosch accessories please visit: www.bosch-eschep.com/eschep/bosch/us or call 1-800-944-2904 Mon-Fri 9am to 6pm PST Sat 9am to 3pm PST

Notes: All height, width and depth dimensions are shown in inches. Please refer to installation instructions prior to making cutout. BSH reserves the absolute and unrestricted right to change product materials and specifications, at any time, without notice. Consult the product's installation instructions for final dimensional data and other details. Applicable product warranty can be found in accompanying product literature or you may contact your account manager for further details.

Warranties: Bosch warrants that the Product is free from defects in materials and workmanship for a period of three hundred and sixty-five (365) days from the date of purchase. The foregoing timeline begins to run upon the date of purchase, and shall not be stalled, tolled, extended, or suspended, for any reason whatsoever. This Product is also warranted to be free from cosmetic defects in material and workmanship (such as scratches of stainless steel, paint/porcelain blemishes, chip, dents, or other damage to the finish of the Product, for a period of thirty (30) days from the date of purchase or closing date for new construction. This cosmetic warranty excludes slight color variations due to inherent differences in painted and porcelain parts, as well as differences caused by kitchen lighting, product location, or other similar factors. This cosmetic warranty specifically excludes any display, floor, "As Is", or "E" stock appliances.

For more information on our entire line of products, go to www.boschhome.com/us or call 1-800-944-2904

© BSH Home Appliances Corporation. All rights reserved. Bosch is a registered trademark of Robert Bosch GmbH.

**SENATOR HOMES
DECOR CENTRE**

DATE: OCT 21 2015
INITIALS: cl

36" Counter-Depth French Door Refrigerator

500 Series - Stainless Steel 322CTD03M3



BOSCH
Invented for life

Installation Details

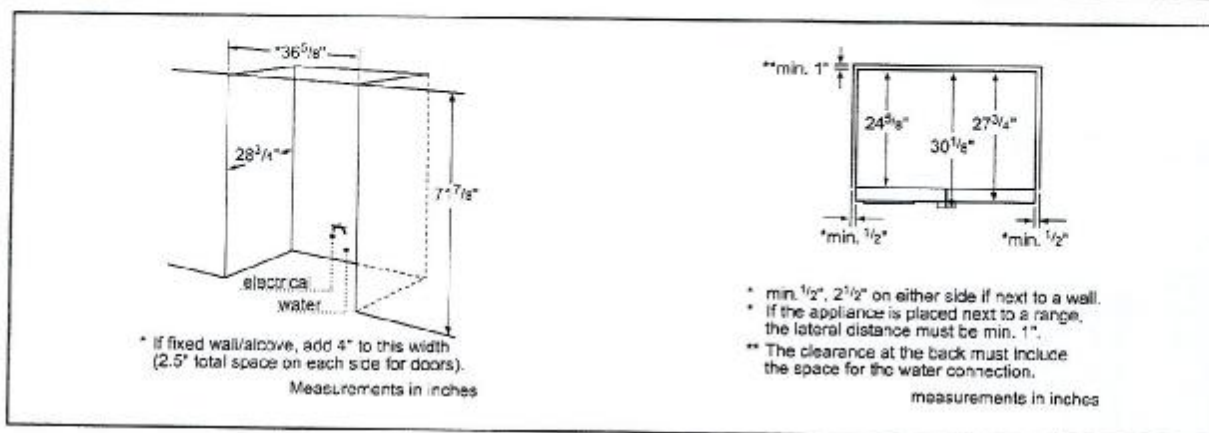
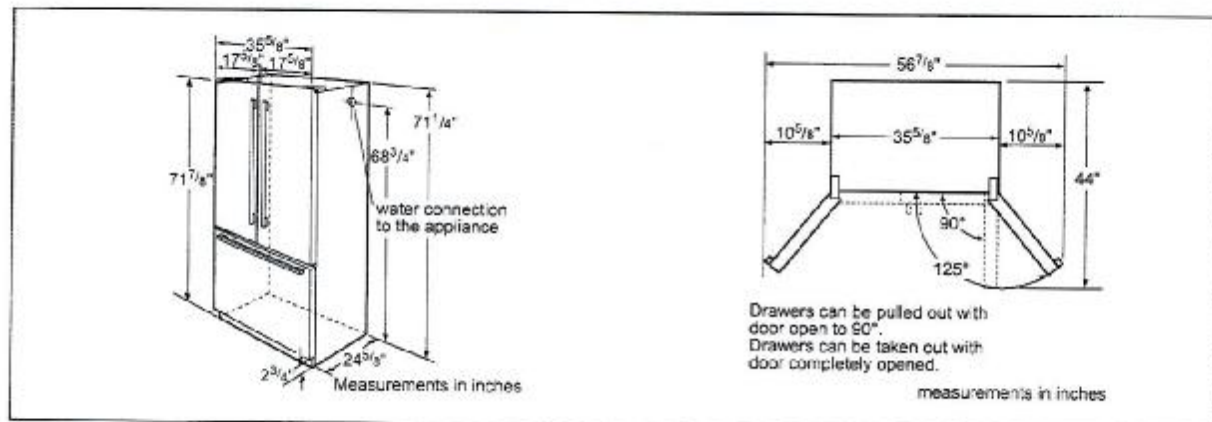

For help and assistance with Bosch accessories please visit: www.bosch-eshop.com/eshop/bosch/us or call 1-800-544-2904 Mon-Fri 9am to 6pm PST Sat 9am to 3pm PST

Notes: All height, width and depth dimensions are shown in inches. Please refer to installation instructions prior to making cutout. BSH reserves the absolute and unrestricted right to change product materials and specifications, at any time, without notice. Consult the product's installation instructions for final dimensional data and other details. Applicable product warranty can be found in accompanying product literature or you may contact your account manager for further details.

Warranties: Bosch warrants that the Product is free from defects in materials and workmanship for a period of three hundred and sixty-five (365) days from the date of purchase. The foregoing timeline begins to run upon the date of purchase, and shall not be stalled, tolled, extended, or suspended, for any reason whatsoever. This Product is also warranted to be free from cosmetic defects in material and workmanship (such as scratches of stainless steel, paint/porcelain blemishes, chip, dents, or other damage to the finish of the Product, for a period of thirty (30) days from the date of purchase or closing date for new construction. This cosmetic warranty excludes slight color variations due to inherent differences in painted and porcelain parts, as well as differences caused by kitchen lighting, product location, or other similar factors. This cosmetic warranty specifically excludes any display, floor, "As Is", or "B" stock appliances.

For more information on our entire line of products, go to www.bosch-home.com/us or call 1-800-944-2904

© BSH Home Appliances Corporation. All rights reserved. Bosch is a registered trademark of Robert Bosch GmbH.

**SENATOR HOMES
DECOR CENTRE**

OCT 21 2015

DATE:

INITIALS:

ce

TEEFM-69

OCT 16 '15

Dama Wall Hood

A value alternative in wall mounted range hoods

FABER

ON AIR. SINCE 1955

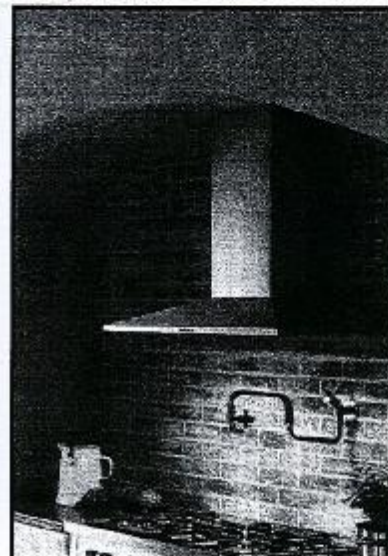
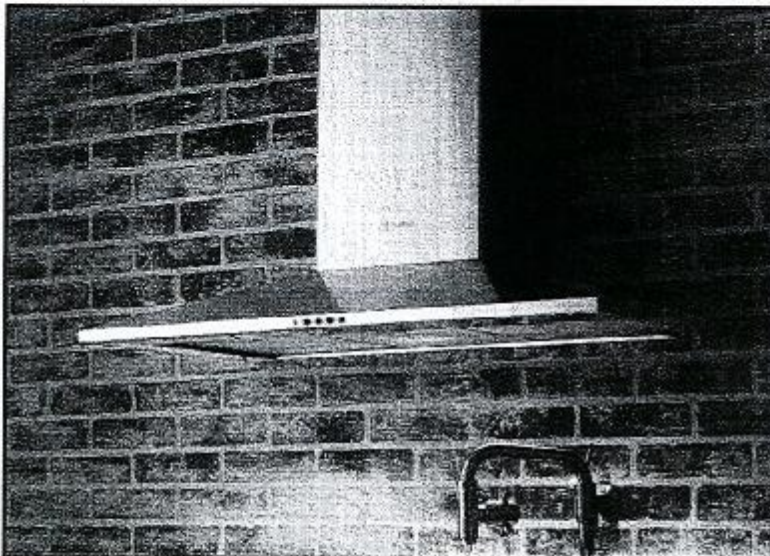

Designed to offer a high-end decorative look while taking into consideration great value. Traditional styling, great features, and solid performance make the Dama wall hood a great choice in canopy range hoods.

Model #	Size Color	Performance Range	Sound Levels
DAMA30SS	30 Stainless	160 - 600 CFM	3.5 - 6.5 sones
DAMA36SS	36 Stainless	160 - 600 CFM	3.5 - 6.5 sones
DAMA30SS300	30 Stainless	80 - 300 CFM	2.0 - 4.0 sones
DAMA36SS300	36 Stainless	80 - 300 CFM	2.0 - 4.0 sones

**Feature Chart**

Min. / Max. Ceiling Height	7' 7 1/8" - 9' 1/8"
Canopy Depth / Height	19 9/32" D / 4 3/4" H
High Ceiling Kit	Yes - up to 11'
Convertible to Ductless / Recirculating	Yes - ductless kit needed
Controls	3 Speed Push
Lighting	2 X 20 (W) Halogen
Ducting Top	6" Round
Grease Filters	dishwasher safe mesh
Easy Cube Mounting	Yes
Pro Motor with Metal Impellers	Yes
AC Input	120 V - 60 hz
AC Power 600 / 300 cfm	Max 490 W at 4.1 A / 320 W at 2.7 A
Annual Electricity Costs (600 / 300 cfm)	\$5.29 / \$3.62 / Year *

* Note - ran 30 minutes a day on low speed with the lights on, 365 days, using the North American average of 12.2 cents per kWh.
p.o. box 435 • Wayland, MA 01778 • tel: (508) 358-5353 • fax: (508) 358-5730 • e-mail: info@faberonline.com • www.faberonline.com

**SENATOR HOMES
DECOR CENTRE**

DATE: OCT 21 2015

INITIALS: cl

TEEFY-69
OCT 16/15

Dimensional Diagrams (see installation instructions for more information)

Ducted

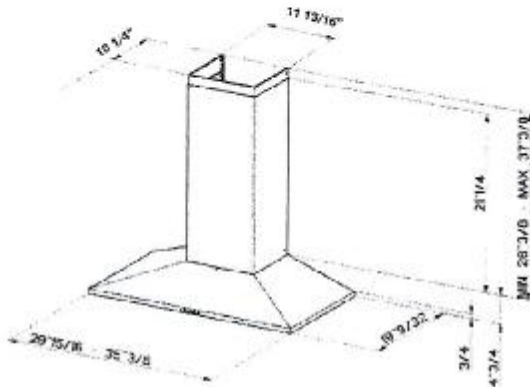

Ductless

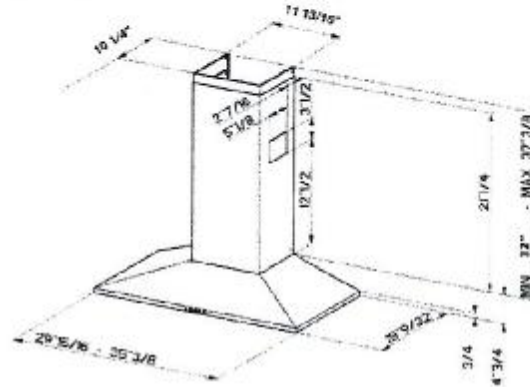

min & max ceiling height examples x = range hood height above cook top			
ductless		ducted	
x = 24"	x = 30"	x = 24"	x = 30"
min	min	min	min
8' 3/4"	8' 6 3/4"	7' 7 1/8"	8' 1 1/8"
max	max	max	max
8' 6 1/8"	9' 1/8"	8' 6 1/8"	9' 1/8"

For shorter ceilings, have the chimney cover(s) cut at a sheet metal shop.
For higher ceiling installations, the High Ceiling Chimney Kit includes a new 39" upper chimney which would replace the 16 1/8" upper chimney that came with the hood.

ACCESSORIES

High Ceiling Chimney Kit # HIGH1 One 39" upper chimney to replace 16 1/8" upper chimney that came with hood		Replacement Charcoal Filter # FILTER2 For ductless installations, high quality, heavy duty filters ensure the removal of smoke and odors from the kitchen.	
Ductless Conversion Kit # DUCT1 Includes: • Lower Chimney with holes for ducting • Ductless Diverter Assembly • Vent Grates • Charcoal Filter			



Rev. 11/12

WARNING! Product specifications are subject to change without notification. Consult the installation instructions before you begin installing this rangehood.

**SENATOR HOMES
DECOR CENTRE**

DATE: OCT 21 2015

INITIALS: cl

36" Electric Cooktop

800 Series - Black with Stainless Steel Frame NET8666SUC



BOSCH
Invented for life



NET8666SUC
Black with Stainless
Steel Frame

Also available in:
Frameless NET8666UC

The 800 Series electric cooktop is sleek in design, and features a bridge cooking element to fit many sizes of pots and pans.

Features & Benefits

Bridge element accommodates oblong pans and many diameters of cookware.

Each zone's timer automatically shuts off when cooking is done.

PreciseSelect® offers 17 different direct cooking level settings.

Element Performance

Power of Front Left heating element	1,800 W
Power of Back Left heating element	1,800 W
Power of Centre heating element	3,100 / 1,300 W
Power of Back Right heating element	1,200 W
Power of Front Right heating element	1,900 / 800 W

Element Size

Dimension of Front Left heating element	7"
Dimension of Back Left heating element	7"
Dimension of Centre heating element	9", 6"
Dimension of Back Right heating element	5"
Dimension of Front Right heating element	8", 5"

Technical Details

Watts	9,600 W
Circuit breaker	40 A
Volts	208-240 V
Frequency	60 Hz
Plug type	No plug
Energy source	Electric

Dimensions & Weight

Overall appliance dimensions (HxWxD)	1/4" +4" x 37" x 21 1/4"
Required cutout size (HxWxD)	4" x 34 7/8" x 20"
Minimum distance from counter front	2 1/4"
Minimum distance from rear wall	2"
Net weight	31 lbs

Accessories—Optional



HEZ390210
8" AutoChef® pan



HEZ390220
9" AutoChef® pan



HEZ390230
10" AutoChef® pan



For help and assistance with Bosch accessories please call 1-800-944-2904 Mon-Fri 8am to 5pm EST

Notes: All height, width and depth dimensions are shown in inches. Please refer to installation instructions prior to making cutout. BSH reserves the absolute and unrestricted right to change product materials and specifications, at any time, without notice. Consult the product's installation instructions for final dimensional data and other details. Applicable product warranty can be found in accompanying product literature or you may contact your account manager for further details.

Warranties: Bosch warrants that the Product is free from defects in materials and workmanship for a period of three hundred and sixty-five (365) days from the date of purchase. The foregoing timeline begins to run upon the date of purchase, and shall not be stalled, tolled, extended, or suspended, for any reason whatsoever. This Product is also warranted to be free from cosmetic defects in material and workmanship (such as scratches of stainless steel, paint/porcelain blemishes, chips, dents, or other damage to the finish of the Product) for a period of thirty (30) days from the date of purchase or closing date for new construction. This cosmetic warranty excludes slight colour variations due to inherent differences in painted and porcelain parts, as well as differences caused by kitchen lighting, product location, or other similar factors. This cosmetic warranty specifically excludes any display, floor, "As Is", or "B" stock appliances.

For more information on our entire line of products, go to www.bosch-home.ca or call 1-800-944-2904

© 2014 BSH Home Appliances Canada. All rights reserved. Bosch is a registered trademark of Robert Bosch GmbH.

**SENATOR HOMES
DECOR CENTRE**

DATE: OCT 21 2015

INITIALS: CL

800 Series – Black with Stainless Steel Frame NE18666SUC

BOSCH
 Invented for life.

Installation above Wall Ovens

30" Built-in oven - under electric cooktop

Notes:

Dimensions based on standard countertop height (36" with 4 1/4" back splash including base plate)

The built-in oven can be installed below the electric cooktop as long as there is no contact between the bottom of the cooktop and the top of the oven.

Measurements in inches (mm)

Notes:

Dimensions based on standard countertop height (36" with 4 1/4" back splash including base plate)

The built-in oven can be installed below the electric cooktop as long as there is no contact between the bottom of the cooktop and the top of the oven.

Measurements in inches (mm)

For help and assistance with Bosch accessories please call 1-800-944-2904 Mon-Fri 8am to 6pm EST

Notes: All height, width and depth dimensions are shown in inches. Please refer to installation instructions prior to making cutout. BSH reserves the absolute and unrestricted right to change product materials and specifications, at any time, without notice. Consult the product's installation instructions for final dimensional data and other details. Applicable product warranty can be found in accompanying product literature or you may contact your account manager for further details.

Warranties: Bosch warrants that the Product is free from defects in materials and workmanship for a period of three hundred and sixty-five (365) days from the date of purchase. The foregoing timeline begins to run upon the date of purchase, and shall not be stalled, tolled, extended, or suspended, for any reason whatsoever. This Product is also warranted to be free from cosmetic defects in material and workmanship (such as scratches of stainless steel, paint/porcelain blemishes, chip, dents, or other damage to the finish of the Product) for a period of thirty (30) days from the date of purchase or posting date for new construction. This cosmetic warranty excludes slight colour variations due to inherent differences in painted and porcelain parts, as well as differences caused by kitchen lighting, product location, or other similar factors. This cosmetic warranty specifically excludes any display, floor, "As Is", or "B" stock appliances.

For more information on our entire line of products, go to www.bosch-home.ca or call 1-800-944-2904

© 2014 BSH Home Appliances Canada. All rights reserved. Bosch is a registered trademark of Robert Bosch GmbH.

SENATOR HOMES
DECOR CENTRE

DATE: OCT 21 2015

INITIALS: *ce*

30" Single Wall Oven

BOC Series - Stainless Steel HBL8451UC

TB24-69
OCT 16 '15



BOSCH
Invented for life



HBL8451UC
Stainless Steel

Also available in:

Black HBL8461UC

**The Bosch wall oven
installs flush and features
a SmoothClose door.**

Features & Benefits

Dampened hinges softly and quietly guide the SmoothClose door shut.

A full-extension telescopic rack offers safe access to the oven cavity.

Touch control with SteelTouch™ buttons makes operating the oven easier.

The wall oven is designed to be installed flush with cabinetry.

Bosch wall ovens are compatible with most competitors' cutouts.

Genuine European Convection for even baking results on multiple racks.

General Properties

Cooking Modes	Bake, Variable Broil (hi & low), Roast, Warm, Sabbath, Proof Dough, Convection Bake, Convection Broil, Convection Roast, Pizza, Multi Rack Genuine European Convection, Convection Conversion, Temperature Probe, Fast Preheat
---------------	--

Cleaning Type	Self Clean
Telescopic Rack	1
Illumination Type	Incandescent
Interior Lights	2

Oven Performance

Bake Element Wattages	2,400 W
Broil Element Wattages	3,800 W
Convection Element Wattages	2,000 W

Technical Details

Watts (W)	6,325 W
Circuit Breaker (A)	30 A
Volts (V)	240/208 V
Frequency (Hz)	60 Hz
Power Cord Length (in)	50"
Plug Type	Fixed Connection, No Plug
Energy Source	Electric

Dimensions & Weight

Overall Appliance Dimensions (HxWxD)(in)	29" x 29 3/4" x 23 1/2"
Required Cutout Size (HxWxD) (in)	27" x 28 5/8" x 23 1/2"
Net Weight (lbs)	149 lbs

Accessories-Included

Included	3 x Oven Racks, Temperature Probe
----------	-----------------------------------

Accessories-Optional



HEZTR301
30" Telescopic Rack

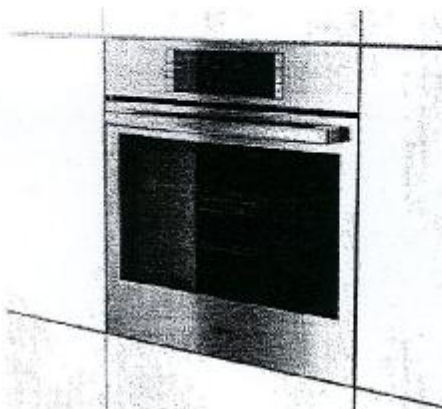

For help and assistance with Bosch accessories please call 1-800-344-2504 Mon-Fri 8am to 6pm EST

Notes: All height, width and depth dimensions are shown in inches. Please refer to installation instructions prior to making cutout. BSH reserves the absolute and unrestricted right to change product materials and specifications, at any time, without notice. Consult the product's installation instructions for final dimensional data and other details. Applicable product warranty can be found in accompanying product literature or you may contact your account manager for further details.

Warranties: Bosch warrants that the Product is free from defects in materials and workmanship for a period of three hundred and sixty-five (365) days from the date of purchase. The foregoing baseline begins to run upon the date of purchase, and shall not be stalled, tolled, extended, or suspended, for any reason whatsoever. This Product is also warranted to be free from cosmetic defects in material and workmanship (such as scratches of stainless steel, paint/porcelain blemishes, chip, dents, or other damage to the finish of the Product) for a period of thirty (30) days from the date of purchase or closing date for new construction. This cosmetic warranty excludes slight colour variations due to inherent differences in painted and porcelain parts, as well as differences caused by kitchen lighting, product location, or other similar factors. This cosmetic warranty specifically excludes any display, floor, "As Is", or "B" stock appliances.

For more information on our entire line of products, go to www.bosch-home.ca or call 1-800-344-2504.

© 2014 BSH Home Appliances Canada. All rights reserved. Bosch is a registered trademark of Robert Bosch GmbH.

**SENATOR HOMES
DECOR CENTRE**

DATE: OCT 21 2015

INITIALS: Cl

30" Single Wall Oven

800 Series - Stainless Steel HBLW451UC

TEEPY-69
OCT 16 '15



Installation Details

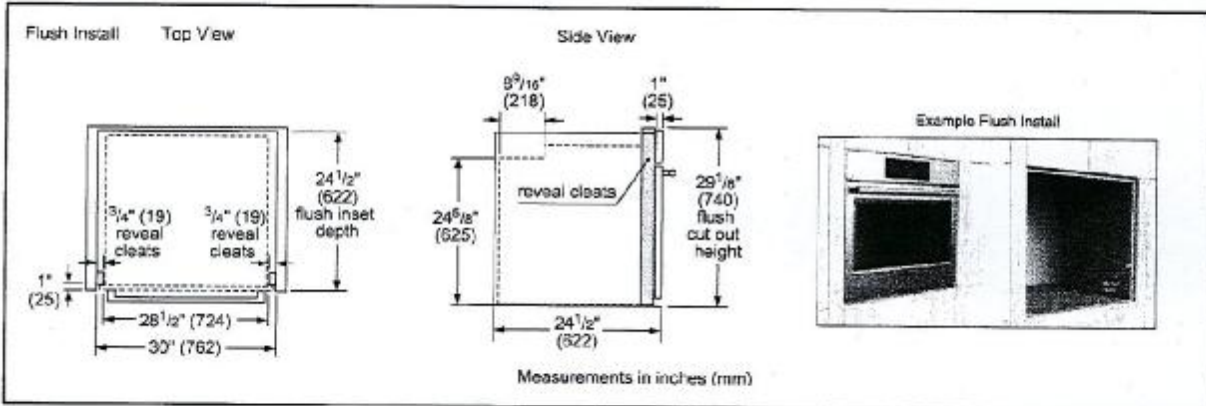
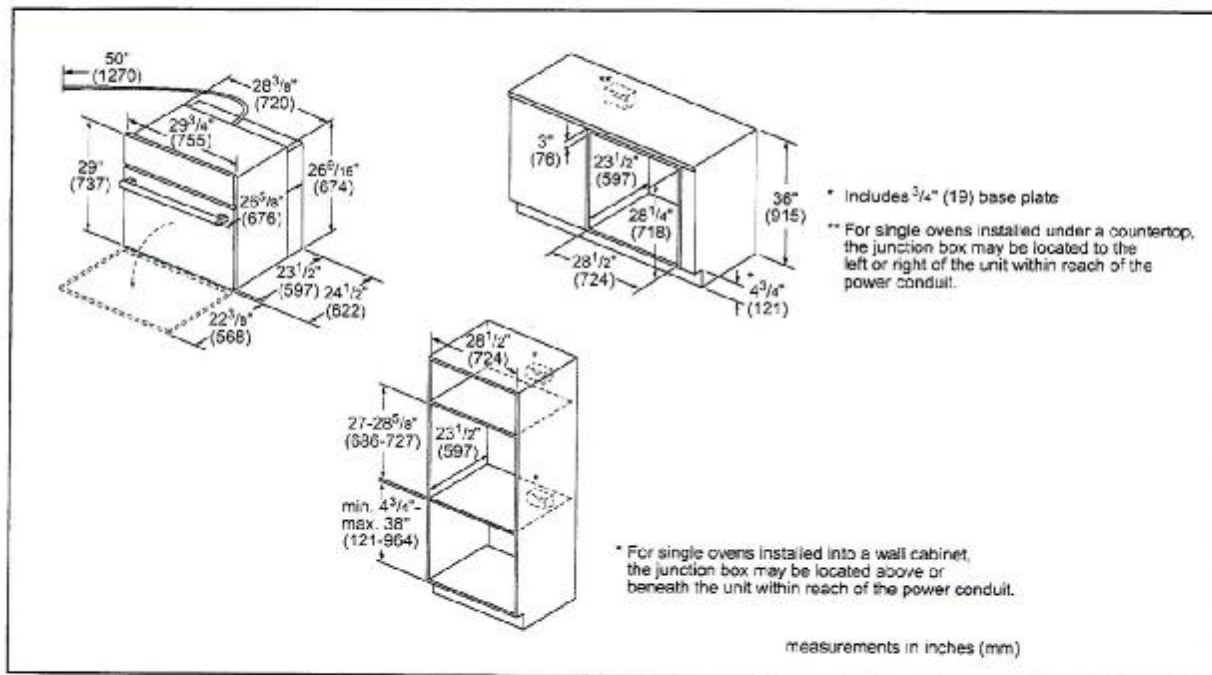

For help and assistance with Bosch accessories please call 1-800-944-2904 Mon-Fri 8am to 6pm EST

Notes: All height, width and depth dimensions are shown in inches. Please refer to installation instructions prior to making cutout. BSH reserves the absolute and unrestricted right to change product materials and specifications, at any time, without notice. Consult the product's installation instructions for final dimensional data and other details. Applicable product warranty can be found in accompanying product literature or you may contact your account manager for further details.

Warranties: Bosch warrants that the Product is free from defects in materials and workmanship for a period of three hundred and sixty-five (365) days from the date of purchase. The foregoing timeline begins to run upon the date of purchase, and shall not be stalled, tolled, extended, or suspended, for any reason whatsoever. This Product is also warranted to be free from cosmetic defects in material and workmanship (such as scratches of stainless steel, paint/porcelain blemishes, chip, dents, or other damage to the finish of the Product) for a period of thirty (30) days from the date of purchase or closing date for new construction. This cosmetic warranty excludes slight colour variations due to inherent differences in painted and porcelain parts, as well as differences caused by kitchen lighting, product location, or other similar factors. This cosmetic warranty specifically excludes any display, floor, "As Is", or "B" stock appliances.

For more information on our entire line of products, go to www.bosch-home.ca or call 1-800-944-2904

© 2014 BSH Home Appliances Canada. All rights reserved. Bosch is a registered trademark of Robert Bosch GmbH.

SENATOR HOMES
DECOR CENTRE

DATE: OCT 21 2015

INITIALS: CE

30" Single Wall Oven

600 Series - Stainless Steel HSL84S1UC



BOSCH
Invented for life

Installation Details

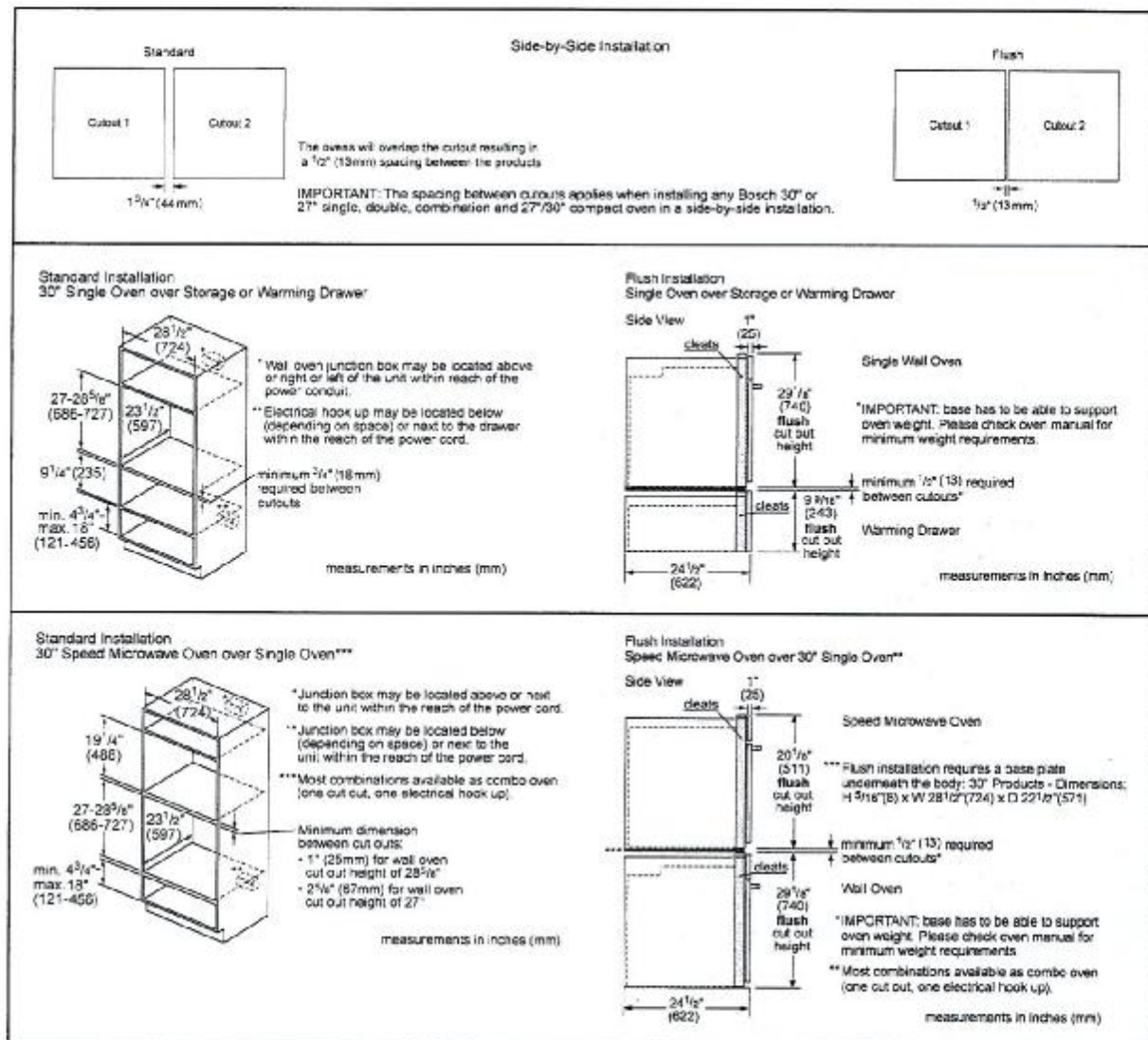

For help and assistance with Bosch accessories please call 1-800-944-2904 Mon-Fri 8am to 6pm EST

Notes: All height, width and depth dimensions are shown in inches. Please refer to installation instructions prior to making cutout. BSH reserves the absolute and unrestricted right to change product materials and specifications, at any time, without notice. Consult the product's installation instructions for final dimensional data and other details. Applicable product warranty can be found in accompanying product literature or you may contact your account manager for further details.

Warranties: Bosch warrants that the Product is free from defects in materials and workmanship for a period of three hundred and sixty-five (365) days from the date of purchase. The foregoing timeline begins to run upon the date of purchase, and shall not be stalled, tolled, extended, or suspended for any reason whatsoever. This Product is also warranted to be free from cosmetic defects in material and workmanship (such as scratches of stainless steel, paint/porcelain blemishes, chip, dents, or other damage to the finish of the Product) for a period of thirty (30) days from the date of purchase or closing date for new construction. This cosmetic warranty excludes slight colour variations due to inherent differences in painted and porcelain parts, as well as differences caused by kitchen lighting, product location, or other similar factors. This cosmetic warranty specifically excludes any display, floor, "As Is", or "B" stock appliances.

For more information on our entire line of products, go to www.bosch-home.ca or call 1-800-944-2904

© 2014 BSH Home Appliances Canada. All rights reserved. Bosch is a registered trademark of Robert Bosch GmbH.

SENATOR HOMES
DECOR CENTRE

DATE: OCT 21 2015

INITIALS: CE



Microwave Ovens Countertop
Countertop NN-SD797S

MODEL & SIZE	Model Number	NN-SD797S
	Type	Full Size
	Installation	Counter Top or Built-in
	Oven Capacity	1.6 cu. ft.
	Cooking Power	1,200 Watt
	Turntable Diameter	15"
PANASONIC TECHNOLOGY	Panasonic Inverter®	Inverter®
	Sensor	Prestige® Genius®
DESIGN	Colour	Fingerprint Resistant Stainless Steel
	Control Panel	"Flashing Blue" Ring Dial with Button Panel
	Display Panel	"Blue" 6-Digit Expanded Display
	Cooking Options	Microwave Cooking
STYLE	Door Front	Stainless Steel
	Door Window	Reflective Mirror Finish
	Exterior Wrap	Stainless Steel
	Door Release	Push Button
	Oven Interior	Epoxy
PERFORMANCE	Power Settings	10 levels
	Multi-stage Cooking	5 stages
	Automatic Turntable	Revolving & Removable
	Menu Action Screen	Interactive Multi-Lingual
PROGRAMMABLE FEATURES	Sensor Cook	Sensor 18 Menu Items
	Sensor Reheat	yes

SENATOR HOMES
DECOR CENTRE
DATE: OCT 21 2015
INITIALS: ce

		More / Less Control	yes
		Inverter [®] Turbo Defrost	yes
		Keep Warm Button	yes
		Popcorn Button	yes
		Quick Minute	yes
		Delay Start	yes
		Delay Timer	yes
SPECIFICATIONS		Power Requirements	120 V 60 Hz; 12.7 A, 1,460 Watt; AC only
		Cavity Dimensions (H x W x D)	229 x 418 x 470 mm (9" x 16-7/16" x 18-1/2")
		Unit Dimensions (H x W x D)	303 x 556 x 506 mm (11-15/16" x 21-7/8" x 19-15/16")
		Carton Dimensions (H x W x D)	375 x 625 x 533 mm (14-3/4" x 24-5/8" x 21")
		Net Weight	Approx. 14.3 kg (32 lb)
		Gross Weight	17.7 kg (39 lb)
ACCESSORIES	TRIM KITS	27" Model Number	NN-TK729SF (stainless)
		30" Model Number	NN-TK739SF (stainless)

Copyright ©Panasonic Canada Inc.

BEF4-69
OCT 16/15

- 2. Installation Diagram
- 2. Schéma d'installation
- 2. Diagrama de instalación

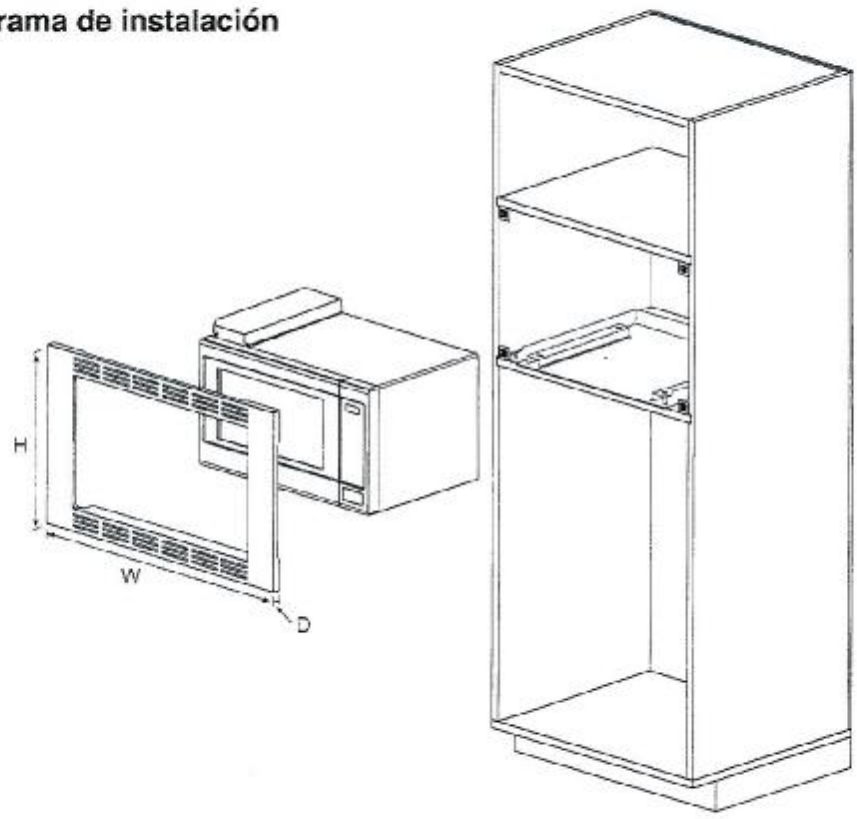

Trim Kit Dimensions				
	TK932S	TK922S	TK732S	TK722S
Width	30" (760 mm)	27" (684 mm)	30" (760 mm)	27" (684 mm)
Height	18 3/4" (472 mm)	18 3/4" (472 mm)	16 1/2" (419 mm)	16 1/2" (419 mm)
Depth (Thickness)	3/4" (20 mm)	3/4" (20 mm)	3/4" (20 mm)	3/4" (20 mm)

Dimensions du nécessaire d'encastrement				
	TK932S	TK922S	TK732S	TK722S
Largeur	760 mm (30 po)	684 mm (27 po)	760 mm (30 po)	684 mm (27 po)
Hauteur	472 mm (18 3/4 po)	472 mm (18 3/4 po)	419 mm (16 1/2 po)	419 mm (16 1/2 po)
Profondeur (épaisseur)	20 mm (3/4 po)	20 mm (3/4 po)	20 mm (3/4 po)	20 mm (3/4 po)

Dimensiones del juego de acabados				
	TK932S	TK922S	TK732S	TK722S
Ancho	30" (760 mm)	27" (684 mm)	30" (760 mm)	27" (684 mm)
Altura	18 3/4" (472 mm)	18 3/4" (472 mm)	16 1/2" (419 mm)	16 1/2" (419 mm)
Profundidad (grosor)	3/4" (20 mm)	3/4" (20 mm)	3/4" (20 mm)	3/4" (20 mm)

SENATOR HOMES
DECOR CENTRE
DATE: OCT 21 2015
INITIALS: *CE*

TEOP4-69
OCT 16 115

3-3. Cabinet Diagram and Dimensions (For TK732S)

3-3. Schéma de l'armoire et dimensions (Pour TK732S)

3-3. Dimensiones y diagrama del gabinete (Para TK732S)

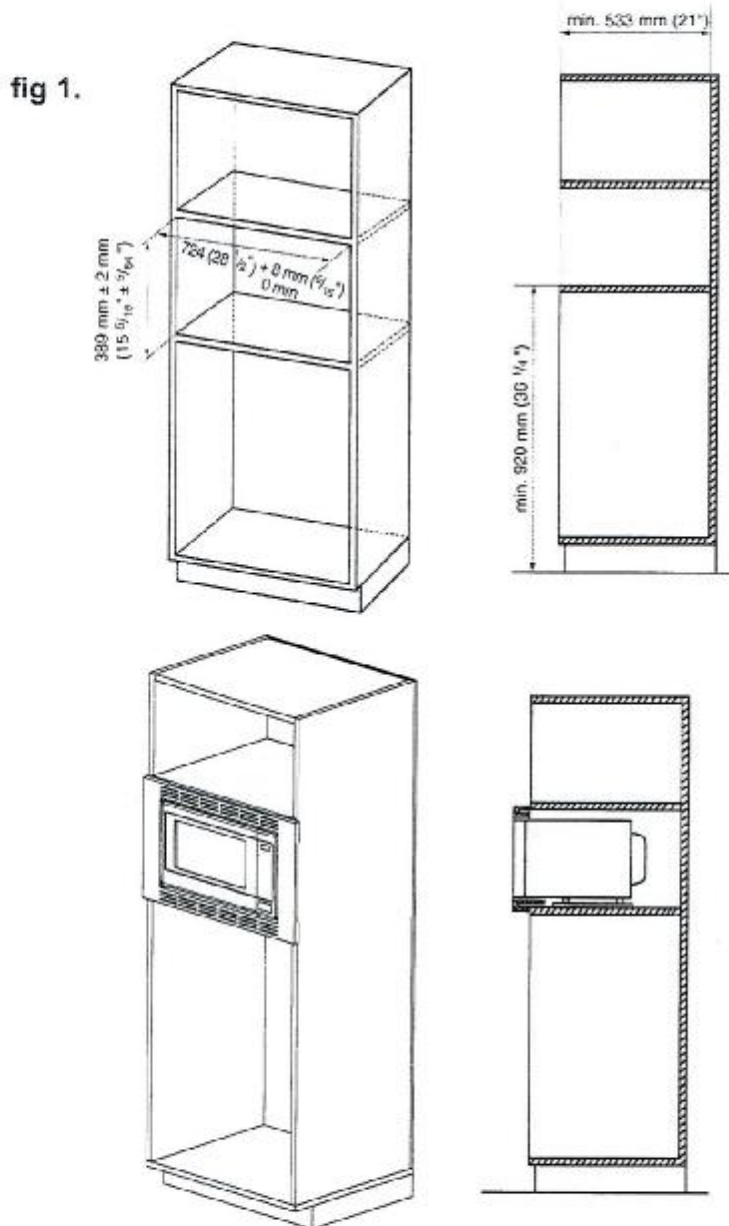

SENATOR HOMES
DECOR CENTRE
DATE: OCT 21 2015
INITIALS: cl