



CONSTRUCTION SUMMARY

Teefy Developments Limited / 9130 Bathurst

Lot/Unit: 50 Phase/Building: 1 Model/Floor Plan: Belmont(22-1)

CABINETRY APPLIANCE - FRIDGE

Inv.3194	1 - 59 CM FRIDGE CABINET - 1 GABLE & CABINET 59 CM DEEP - DEEP	
Line 39714	Note:	
10Sep15 / 10Sep15		

CABINETRY BASE CABINETS

Inv.3194	1 - BASE PIE CUT CORNER	
Line 39713	Note:	
10Sep15 / 10Sep15		

CABINETRY HARDWARE

Inv.3194	1 - KITCHEN - CABINET HARDWARE - UPGRADE 2 - DISPLAY BOARD	
Line 39701	Note:	
10Sep15 / 10Sep15		

CABINETRY HOOD FANS

Inv.3194	1 - ACCOMMODATE FOR CHIMNEY STYLE HOOD FAN - PURCHASER MUST SUPPLY SPECS	
Line 39715	Note: DELETE STANDARD UPPER AND APPLY FINISHING ON UPPERS***DO NOT ATTACH STD HOOD FAN TO CABINETS	
10Sep15 / 10Sep15		

CABINETRY WALL AND HUTCH

Inv.3194	5 - GLASS DOOR CLEAR - WHITE CABINET INTERIOR	
Line 39711	Note: AS INDICATED ON SKETCH	
10Sep15 / 10Sep15		
Inv.3194	1 - UPPER ANGLE CORNER - PRICE IS PER UNIT	
Line 39712	Note: WITH CLEAR GLASS FRONT	
10Sep15 / 10Sep15		

DOORS AND WINDOWS

Inv.3194	1 - DOOR INTERIOR - SUPPLY AND INSTALL ADDITIONAL 5 PANEL LAMI - 80 INCHES - IN LIEU OF STANDARD MASTER BEDROOM DOOR	
Line 39716	Note:	
10Sep15 / 10Sep15		

ELECTRICAL

Inv.3194	1 - SUPPLY AND INSTALL CAPPED CEILING LIGHT ROUGH-IN ONLY ON SEPARATE SINGLE SWITCH	
Line 39710	Note: TO BE CENTERED ABOVE THE ISLAND AS MUCH AS POSSIBLE	
10Sep15 / 10Sep15		

HARDWOOD

Inv.3194	1 - HARDWOOD - UPGRADE 1 - SATIN FINISH GEN. - HOME OAK 4 5/8 INCH X 3/4 INCH - STAINS - BREAKFAST	
Line 39755	Note:	
10Sep15 / 10Sep15		



CONSTRUCTION SUMMARY

Teefy Developments Limited / 9130 Bathurst

Lot/Unit: 50 Phase/Building: 1 Model/Floor Plan: Belmont(22-1)

Inv.3194	1 - HARDWOOD - UPGRADE 1 - SATIN FINISH GEN. - HOME OAK 4 5/8 INCH X 3/4 INCH - STAINS - KITCHEN	
Line 39756	Note:	
10Sep15 / 10Sep15		
Inv.3194	1 - HARDWOOD - UPGRADE 1 - SATIN FINISH GEN. - HOME OAK 4 5/8 INCH X 3/4 INCH - STAINS - UPPER HALL	
Line 39757	Note:	
10Sep15 / 10Sep15		
Inv.3194	1 - HARDWOOD - UPGRADE 1 - SATIN FINISH GEN. - HOME OAK 4 5/8 INCH X 3/4 INCH - STAINS - FORMAL ROOM	
Line 39758	Note:	
10Sep15 / 10Sep15		
Inv.3194	1 - HARDWOOD - UPGRADE 1 - SATIN FINISH GEN. - HOME OAK 4 5/8 INCH X 3/4 INCH - STAINS - FAMILY ROOM	
Line 39759	Note:	
10Sep15 / 10Sep15		
Inv.3194	1 - HARDWOOD - UPGRADE 1 - SATIN FINISH GEN. - HOME OAK 3 5/8 INCH X 3/4 INCH - STAINS - LANDING 1ST TO 2ND	
Line 39760	Note:	
10Sep15 / 10Sep15		
Inv.3194	1 - HARDWOOD - UPGRADE 1 - SATIN FINISH GEN. - HOME OAK 3 5/8 INCH X 3/4 INCH - STAINS - LANDING 1ST TO LOWER	
Line 39761	Note:	
10Sep15 / 10Sep15		

HEATING AND AIR CONDITIONING

Inv.3194	1 - GAS LINE - ROUGH-IN ONLY - FOR STOVE TO INCLUDE 110V CODE REQUIREMENT	
Line 39707	Note:	
10Sep15 / 10Sep15		

MISCELLANEOUS

PLUMBING

Inv.3194	1 - SUPPLY AND INSTALL WATERLINE ROUGH-IN TO THE FRIDGE LOCATION (NO HOOK UP)	
Line 39709	Note: LOCATION AS PER SKETCH ATTACHED.	
10Sep15 / 10Sep15		

Tile

Inv.3194	1 - FLOOR TILE - UPGRADE 8 - - ENUSITE BATH FLOOR	
Line 39695	Note:	
10Sep15 / 10Sep15		
Inv.3194	1 - FLOOR TILE - UPGRADE 8 - - POWDER ROOM FLOOR	
Line 39696	Note:	
10Sep15 / 10Sep15		
Inv.3194	1 - FLOOR TILE - UPGRADE 8 - FOYER FLOOR	
Line 39697	Note:	
10Sep15 / 10Sep15		



CONSTRUCTION SUMMARY

Teefy Developments Limited / 9130 Bathurst

Lot/Unit: 50 Phase/Building: 1 Model/Floor Plan: Belmont(22-1)

Inv.3194	1 - FLOOR TILE - UPGRADE 6 - - MAIN BATH FLOOR	
Line 39698	Note:	
10Sep15 / 10Sep15		
Inv.3194	1 - FLOOR TILE - UPGRADE 5 - - MUD / LAUNDRY ROOM IN BASEMENT (ON CONCRETE)	
Line 39699	Note:	
10Sep15 / 10Sep15		
Inv.3194	1 - FLOOR TILE - UPGRADE 5 - - BASEMENT BATH FLOOR	
Line 39700	Note:	
10Sep15 / 10Sep15		
Inv.3194	1 - WALL TILE - UPGRADE 8 - - ENSUITE BATH SHOWER WITH CEILING	
Line 39702	Note:	
10Sep15 / 10Sep15		
Inv.3194	1 - WALL TILE - UPGRADE 6 - - MAIN BATH TUB WITH CEILING	
Line 39754	Note:	
10Sep15 / 10Sep15		

EXTRAS AS PER OFFER

Stainless Steel Fridge, Stove and Dishwasher and front loading washer and dryer in white from Vendors standard samples, no cash value, not transferable. (Supplied only not installed) ** to - arrange delivery call: The Brick commercial sales division at Worksheet Note:	
Rogers Free Services Package includes 6 months of: Highspeed home phone, TV service, and highspeed internet Worksheet Note:	

BELMONT

Teeby 50

2190 SQ.FT. / 2021 SQ.FT. WITH OPTIONAL TANDEM GARAGE



- Ⓢ CABLE
- Ⓣ TELEPHONE
- Ⓡ RG6
- ⚡ CAPPED
CEILING
ROUGH-IN

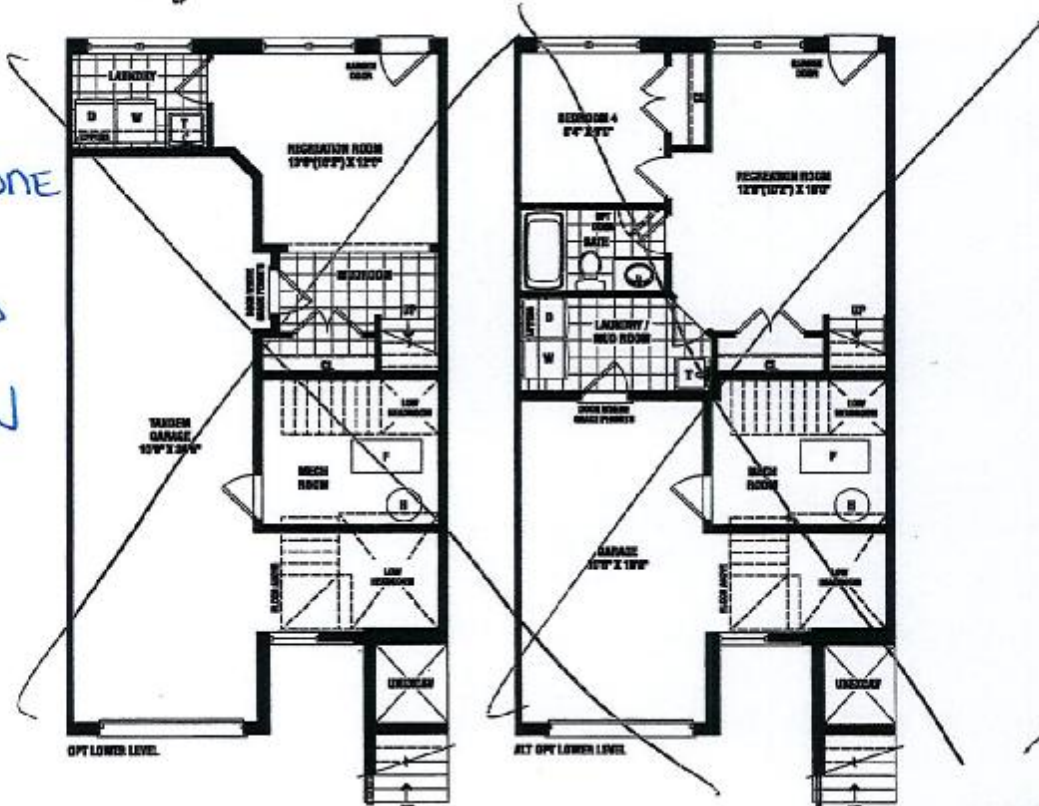

SENATOR HOMES
DECOR CENTRE
DATE: SEPT 10TH, 2015
INITIALS: *[Signature]*

Renderings are artist's concept. Some elevations may vary from that shown. Actual usable square footage may vary from that stated herein. Some floorplans and elevations are mirror images to that shown. E&O.E. 22-1

[Handwritten mark]

SENATOR
HOMES

Lot 50

Teefy 50

Purchasers: Olga Alton & Sergey Polyakov

Property: 50 of Plan -

Telephone Res. / Bus: /

Project: Teefy Developments Limited

Decor Advisor: Nicole Soares

Model and Elevation: Belmont(22-1)

Layout Changes: ☒ Yes ☐ No

Sketch Attached: ☒ Yes ☐ No

Exterior Colour Scheme:

1. Cabinetry

	Style and Colour	Counter Top	Hardware
Kitchen / Breakfast	BOSTON PAINT: WINTER WHITE	9141 - SQ EDGE	12899
Kitchen Island	BONSTON MAPLE: SHAYLE GREY	9141 - SQ EDGE	12899
Laundry Room	HUMBER: WHITE SUGAR	N/A	9677
Powder Room	BOSTON MAPLE: WINTER WHITE	INUKSHUK GREY P-344-LM	DO NOT DRILL
Main Bathroom	WESTBROOK PAINT: WINTER WHITE	INUKSHUK GREY P-344-LM	9671
Master Ensuite Bathroom	BOSTON MAPLE: WINTER WHITE	INUKSHUK GREY P-344-LM	DO NOT DRILL
Second Ensuite Bathroom (If Applicable)			
Lower Level Bathroom	HUMBER: WHITE SUGAR	INUKSHUK GREY P-344-LM	9677

Appliances

Custom Size Fridge

☐ Yes ☒ No

Valance Lighting

☐ Yes ☒ No

Microwave / Range Hood

☒ Yes ☐ No

Cooktop / Rangetop

☐ Yes ☒ No

Built in Wall Oven

☐ Yes ☒ No

Slide-in Range

☒ Yes ☐ No

Comment

2. Flooring

Selection

Foyer	CLASSIC DESIGN 12X24:ZEBRINO (BIANCO/GREY)
Main Hall	SATIN FINISH GEN. HOME 4 5/8" x 3/4": GROTTO
Back Hall	
Breakfast	SATIN FINISH GEN. HOME 4 5/8" x 3/4": GROTTO
Laundry Room	MUST POLISHED 18X18: BROWN
Kitchen	SATIN FINISH GEN. HOME 4 5/8" x 3/4": GROTTO
Powder Room	CLASSIC DESIGN 12X24:ZEBRINO (BIANCO/GREY)
Main Bathroom	PORTLAND 12X24: HOOD (GREY)
Master Ensuite	CLASSIC DESIGN 12X24:ZEBRINO (BIANCO/GREY)
Bathroom (If Applicable)	LOWER LEVEL- MUST POLISHED 18X18: BROWN
Mud Room	MUST POLISHED 18X18: BROWN
Living Room	
Dining Room	SATIN FINISH GEN. HOME 4 5/8" x 3/4": GROTTO
Family / Great Room	SATIN FINISH GEN. HOME 4 5/8" x 3/4": GROTTO
Den / Library / Study	
Basement Landing (If Applies)	
Lower Landing (If Applicable)	SATIN FINISH GEN. HOME 4 5/8" x 3/4": GROTTO
Upper Landing	SATIN FINISH GEN. HOME 4 5/8" x 3/4": GROTTO
Upper Hall	SATIN FINISH GEN. HOME 4 5/8" x 3/4": GROTTO
Master Bedroom	PAPILIO: SOFT CAMEO 17185
Bedroom #2	PAPILIO: SOFT CAMEO 17185
Bedroom #3	PAPILIO: SOFT CAMEO 17185
Bedroom #4	
Bedroom #5	
Recreation Room	PAPILIO: SOFT CAMEO 17185

Flooring Continued on Page 2

Initial:



Page 1 of 3

Teefy 50

Purchasers: Olga Alton & Sergey Polyakov

Property: 50 of Plan -

Telephone Res. / Bus: /

Project: Teefy Developments Limited

Decor Advisor: Nicole Soares

Model and Elevation: Belmont(22-1)

2. Flooring - Continued -

Upgrade Underpad	Type STANDARD	Area REC ROOM & BEDROOMS
Carpet on Stairs	Capped	Runner - *Upgrade
Comment		

3. Plumbing Fixtures / Faucets

Kitchen	STD	Second Ensuite		Powder Room	STD
Master Ensuite	STD			Other Room	
Main Bathroom	STD	Lower Level Bathroom	STD		

Comment

4. Wall Tile

	Tile Selection	Listello	Insert	Insert Selection
Main Bathroom	PORTLAND 12X24: HOOD (GREY)	<input type="checkbox"/>	<input type="checkbox"/>	
Master Ensuite				
Tub Deck		<input type="checkbox"/>	<input type="checkbox"/>	
Tub Apron		<input type="checkbox"/>	<input type="checkbox"/>	
Tub Surround		<input type="checkbox"/>	<input type="checkbox"/>	
Shower Stall		<input type="checkbox"/>	<input type="checkbox"/>	
Second Ensuite	CLASSIC DESIGN 12X24:ZEBRINO (BIANCO/GREY)	<input type="checkbox"/>	<input type="checkbox"/>	
Lower Level Bathroom	WEAVE 8X10: TENDER GREY	<input type="checkbox"/>	<input type="checkbox"/>	
		<input type="checkbox"/>	<input type="checkbox"/>	
Kitchen Backsplash		<input type="checkbox"/>	<input type="checkbox"/>	
Complete Backsplash		<input type="checkbox"/>	<input type="checkbox"/>	

Comment

5. Fireplace

	Living Room			Family Room			Other Room - Specify		
	Purchased	As Per Plan	N/A	Purchased	As Per Plan	N/A	Purchased	As Per Plan	N/A
Fireplace Type	<input type="radio"/>	<input type="radio"/>	<input type="radio"/>	<input type="radio"/>	<input checked="" type="radio"/>	<input type="radio"/>	<input type="radio"/>	<input type="radio"/>	<input type="radio"/>
Mantle Type									
Over Mantle									
Colour / Stain									
Surround									
Hearth									
Comment									

Initial:

[Signature] *[Signature]*

Page 2 of 3

Teefy 50

Purchasers: Olga Alton & Sergey Polyakov

Property: 50 of Plan -

Telephone Res. / Bus: /

Project: Teefy Developments Limited

Decor Advisor: Nicole Soares

Model and Elevation: Belmont(22-1)

6. Trim Carpentry

Door Hardware

Interior Trim

Comment

MASTER BEDROOM: 5 PANEL EQUAL GLASS DOOR LAMI

Interior Doors

☐ 2 Panel Arch Top

☒ 2 Panel Square Top

☐ 6 Panel

Initial for Door Style



7. Railings and Pickets

Railing Package

Railing Colour

Picket Colour

Wood Stairs ☐ No ☒ Oak

Tread Colour

Comment

STAIRS TO BE STAINED TO MATCH SATIN FINISH GEN. HOME 4 5/8" x 3/4": GROTTO AS MUCH AS POSSIBLE *** PURCHASER IS AWARE THAT THE STAIN WILL NOT BE A 100% TRUE MATCH

8. Plaster Mouldings and Medallions

Foyer

Kitchen/Breakfast

Main Hall

Den/Library

Living Room

Lower Landing

Dining Room

Family Room

Comment

9. Wall Paint

SENATOR WHITE

Smooth Ceilings

☐ First Floor

☐ First Floor incl. Second Floor Hall

☐ First and Second Floor

☒ Throughout

☐ Not Applicable

Trim Paint

10. Additional Comments

11. Disclaimers and Notes

- Colours of all materials are as close as possible to builder's selection, but not necessarily identical due to variances in manufacturing.
- Any extras listed above are null and void unless accompanied by a separate invoice/amendment. Said invoice must be paid in full.
- The Purchaser acknowledges that after Interior Colour Selection form is signed and dated, no further changes will be permitted other than re-selection due to unavailability.  Purchaser's Initials
- The Purchaser acknowledges reading and accepting the "Senator Homes Décor Centre Disclaimers" form. This document contains other miscellaneous disclaimers.

This Interior Colour Selection is final and approved by:

Purchaser:

Signature:  Date: Sept 10/15

Signature:  Date: Sept 10/15 Vendor: 

Teefy Developments Limited

BELMONT - TH-22-1

STD. LAYOUT

ACCOMMODATE FOR
CHIMNEY STYLE
HOOD FAN

SENATOR HOMES - TEEFY
DEEP FRIDGE
UPPERS (161810)

UPPER ANGLE
CORNER CABINET
WITH GLASS

BASE PIE CUT
WITH SHELF
(PLAIN GLASS W/
WHITE INTERIOR (XS))

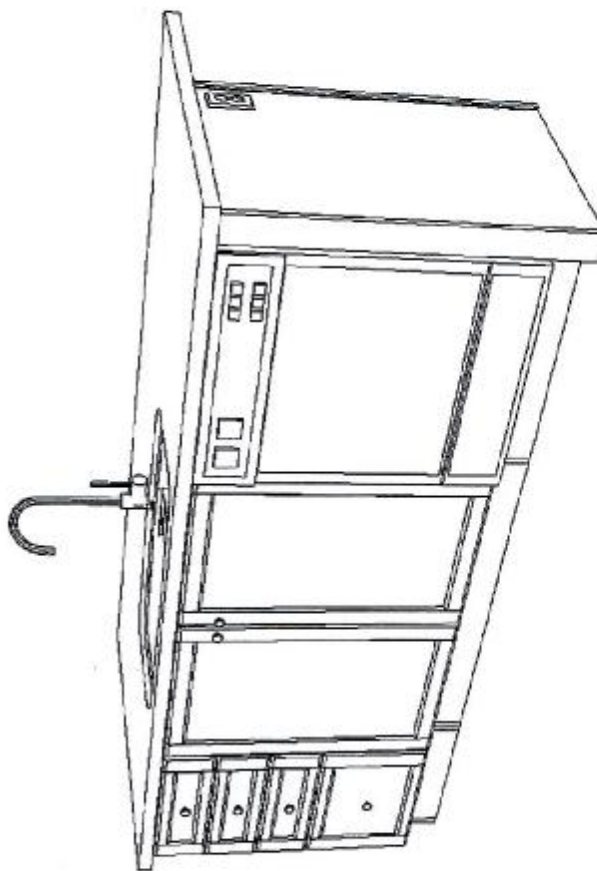
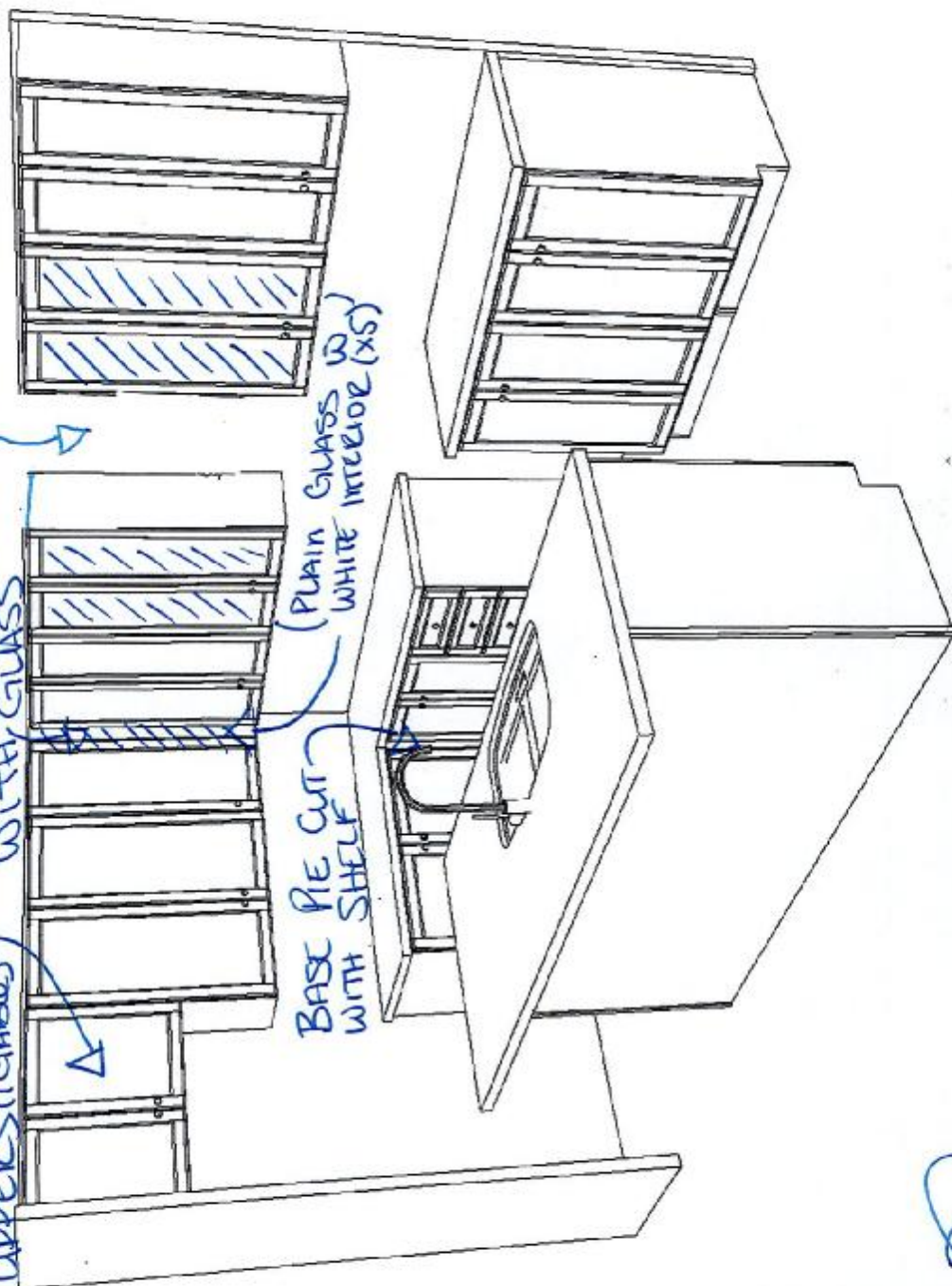

SENATOR HOMES
DECOR CENTRE

DATE: SEPT 10th, 2015

INITIALS: DL

Lot 50

TEEFY VANITIES

TYPICAL VANITY LAYOUTS

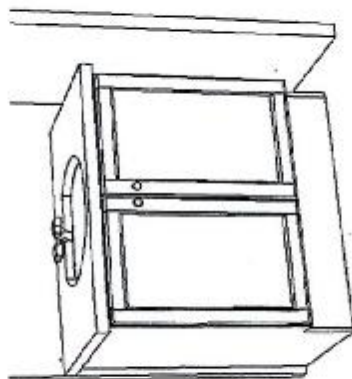

TYPICAL VANITY - 100 CM & UNDER

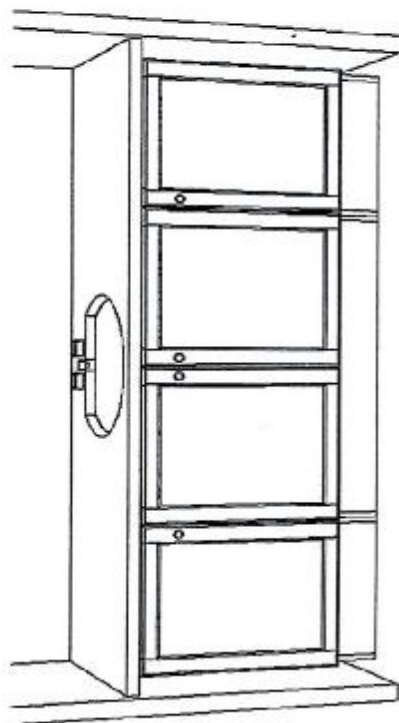

TYPICAL VANITY - 110 CM & OVER

VANITY BANK
OF DRAWERS

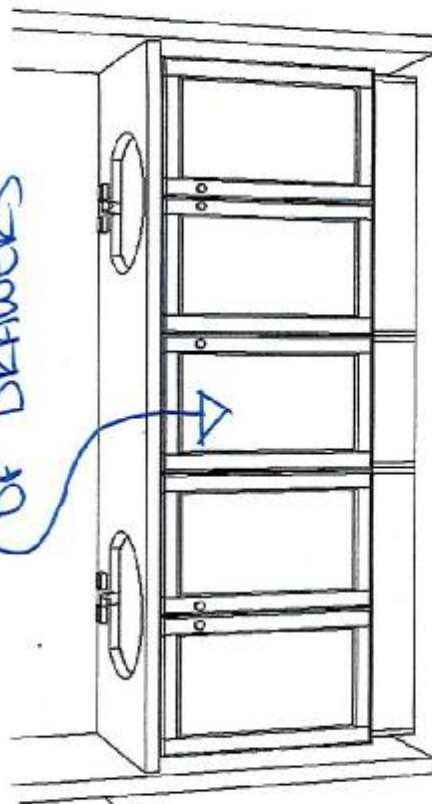

SENATOR HOMES
DECOR CENTRE

TYPICAL DOUBLE SINK VANITY - 145 CM & OVER

Lot 50

DATE: SEPT 10TH 2015

INITIALS:

2

Teefy 50

36" French Door Bottom-Freezer

800 Series - Stainless Steel B26FT70SNS



Teeby 50



B26FT70SNS
Stainless Steel

The standard-depth French Door refrigerator offers large storage capacity and keeps your produce fresh longer.

Features & Benefits

VitaFresh™ controls humidity and temperature to keep food fresh.

Bright ALL LED Lighting shines throughout the entire interior.

Dispenses fresh-tasting water, crushed ice and cubed ice.

Stainless Steel Touch Control offers an easy-to-use luxury detail.

General Properties	
Water filter	Yes
Lighting	LED
Defrost process refrigerator section	Frost-free
Number of shelves - refrigerator	5
Adjustable shelves - refrigerator	4 half-width
Shelf material - refrigerator	Tempered glass
Type of shelves - refrigerator	Spill-proof glass
Gallon storage bins	2
Humidity control drawer	2
Defrost process freezer section	Automatic
Number of drawers - freezer	2
Ice maker	Yes
Quick ice	Yes
Capacity	
Total unit gross capacity (cu. ft.) - AHAM	25.9 cu. ft.
Refrigerator gross capacity (cu. ft.)	16.9 cu. ft.
Freezer gross capacity (cu. ft.)	9 cu. ft.



Technical Details	
Current (A)	15 A
Volts (V)	120 V
Frequency (Hz)	60 Hz
Power cord length (in.)	62"
Plug type	120V 3 prong
Dimensions & Weight	
Appliance dimensions (H x W x D) (in.)	69 3/4" x 35 5/8" x 33 3/32"
Required cutout size (H x W x D) (in.)	69" x 36" x 30 1/8"
Net weight (lbs)	248 lbs
Efficiency	
ENERGY STAR® qualified	No
Energy consumption (kWh/yr)	710 kWh
Accessories Included	
Included	Egg box with lid



For help and assistance with Bosch accessories please visit: www.bosch-eshop.com/eshop/bosch/us or call 1-800-944-2304. Monitor time to time PST set sale to open PST.

Notes: All height, width and depth dimensions are shown in inches. Please refer to installation instructions prior to making extent. BSH reserves the absolute and unrestricted right to change product materials and specifications, at any time, without notice. Consult the product's installation instructions for final dimensional data and other details. Applicable product warranty can be found in accompanying product literature or you may contact your account manager for further details.

Warranties: Bosch warrants that the Product is free from defects in materials and workmanship for a period of three hundred and sixty-five (365) days from the date of purchase. The foregoing timeline begins to run upon the date of purchase, and shall not be stalled, tolled, extended, or suspended, for any reason whatsoever. This Product is also warranted to be free from cosmetic defects in material and workmanship (such as scratches on stainless steel, paint/porcelain blemishes, chips, dents, or other damage to the finish of the Product) for a period of thirty (30) days from the date of purchase or cooling down for new construction. This cosmetic warranty excludes slight color variations due to inherent differences in painted and porcelain parts, as well as differences caused by kitchen lighting, product location, or other similar factors. This cosmetic warranty specifically excludes any display, floor, "As Is", or "D" stock appliances.

For more information on our entire line of products, go to www.boschhome.com/us or call 1-800-944-2304.

© 2014 Home Appliances Corporation. All rights reserved. Bosch is a registered trademark of Robert Bosch GmbH.

SENATOR HOMES
DECOR CENTRE
DATE: SEPT 10TH, 2015
INITIALS: [Signature]

LOT JO

[Signature]

36" French Door Bottom-Freezer

800 Series - Stainless Steel B26FT7CSN5



Teeby 50

Installation Details

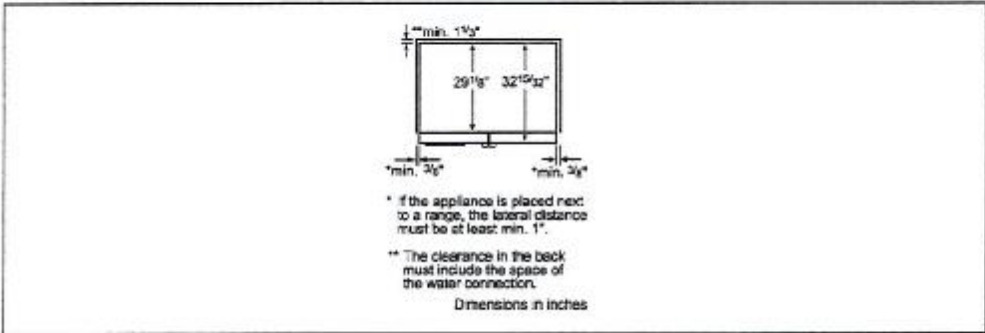
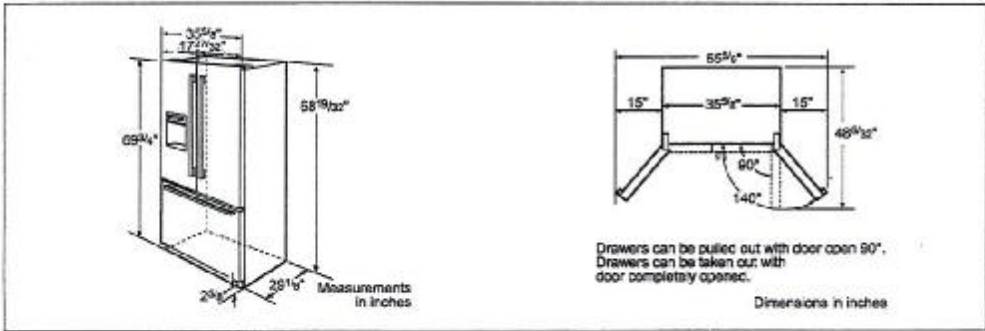

For help and assistance with Bosch accessories please visit: www.bosch-ehop.com/ehop/bosch/us or call 1-800-944-2505 Mon-Fri 9am to 6pm PST Sat 9am to 3pm PST

Notes: All height, width and depth dimensions are shown in inches. Please refer to installation instructions prior to making cutout. BSH reserves the absolute and unrestricted right to change product materials and specifications at any time, without notice. Consult the product's installation instructions for final dimensional data and other details. Applicable product warranty can be found in accompanying product literature or you may contact your account manager for further details.

Warranty: Bosch warrants that the product is free from defects in materials and workmanship for a period of three hundred and sixty-five (365) days from the date of purchase. The foregoing timeline begins to run upon the date of purchase, and shall not be altered, tolled, extended, or suspended, for any reason whatsoever. This Product is also warranted to be free from cosmetic defects in material and workmanship (such as scratches of stainless steel, paint/porcelain blemishes, chips, dents, or other damage to the finish of the Product), for a period of thirty (30) days from the date of purchase or closing date for new construction. This cosmetic warranty excludes slight color variations due to inherent differences in painted and porcelain parts, as well as differences caused by kitchen lighting, product location, or other similar factors. This cosmetic warranty specifically excludes any display, floor, "as is", or "as stock" appliances.

For more information on our entire line of products, go to www.bosch-home.com/us or call 1-800-944-2504.

© BSH Home Appliances Corporation. All rights reserved. Bosch is a registered trademark of Robert Bosch GmbH.

SENATOR HOMES
DECOR CENTRE
DATE: SEPT 10TH, 2015
INITIALS: [Signature]
LOT 50 [Signature]

30" Gas Slide-in Range

800 Series - Stainless Steel HG18054UC

Teefy 50



HG18054UC
Stainless Steel

The full-depth gas slide-in range fits into any freestanding range cutout, and features five burners to cook more dishes at once.

Features & Benefits

The new Bosch slide-in range fits in any freestanding range cutout.

Powerful 18,000 BTU centre burner speeds cooking time.

At 4.8 cu. ft., a large oven capacity accommodates most pots and pans.

Heavy-duty metal knobs for a premium look and feel.

The warming drawer keeps everything you cook warm and ready to serve.

General Properties

Cooking modes	Variable Broil (hi & low), Roast, Warm, Proof, Convection Bake, Convection Roast, Pizza, Sabbath
Cleaning type	Self clean
Type of grate	Cast iron
Knob material	Full metal
Drawer type	Warming drawer
Sealed burners	Yes

Oven Performance

Bake burner power	18,000 BTU
Broil burner power	12,500 BTU
Convection element	N/A

Burner Performance

Total number of cooktop burners	5
Total connection rating (NG / LP) BTU	53,000 / 44,000
Power of front left burner (NG / LP) BTU	10,000 / 8,000
Power of back left burner (NG / LP) BTU	5,000 / 5,000
Power of centre burner (NG / LP) BTU	18,000 / 12,500
Power of back right burner (NG / LP) BTU	5,000 / 5,000
Power of front right burner (NG / LP) BTU	15,000 / 13,500



Technical Details

Circuit breaker (A)	15 A
Volts (V)	120 V
Frequency (Hz)	60 Hz
Plug type	US 3-prong
Cord length	78"
Energy source	Gas
Gas type	Natural gas 15 mbar (USA)
Alternative gas type	LP 24.5 mbar (USA)

Dimensions & Weight

Overall appliance dimensions (HxWxD) (in.)	36 1/2" x 31 1/2" x 28 7/8"
Required cutout size (HxWxD) (in.)	35 1/2" x 30" x 25"
Adjustable range height (in.)	1 1/2"
Net weight (lbs)	243 lbs

Accessories-Included

Use and care manual, installation guide, mounting hardware, island trim, LP conversion kit, standard racks

Accessories-Optional



HEZTR301
30" Telescopic rack



HGZBS301
Low backguard



HEZGR301
Griddle



HEZ286102
Wok ring

For help and assistance with Bosch accessories please call 1-800-944-2964 Mon-Fri 9am to 6pm EST

Notes: All height, width and depth dimensions are shown in inches. Please refer to installation instructions prior to making cutout. BSH reserves the absolute and unrestricted right to change product materials and specifications, at any time, without notice. Consult the product's installation instructions for final dimensional data and other details. Applicable product warranty can be found in accompanying product literature or you may contact your account manager for further details.

Warranty: Bosch warrants that the Product is free from defects in materials and workmanship for a period of three hundred and sixty-five (365) days from the date of purchase. The foregoing warranty begins to run upon the date of purchase, and shall not be altered, extended, or suspended, for any reason whatsoever. This product is also warranted to be free from cosmetic defects in material and workmanship (such as scratches of stainless steel, paint/porcelain blemishes, chips, dents, or other damage to the finish of the Product) for a period of thirty (30) days from the date of purchase or closing date for new construction. This cosmetic warranty excludes slight colour variations due to inherent differences in painted and porcelain parts, as well as differences caused by kitchen lighting, product location, or other similar factors. This cosmetic warranty specifically excludes any display, floor, "As Is" or "B" stock appliances.

For more information on our entire line of products, go to www.bosch-home.ca or call 1-800-944-2964

© 2014 BSH Home Appliances Canada. All rights reserved. Bosch is a registered trademark of Robert Bosch GmbH.

SENATOR HOMES
DECOR CENTRE

DATE: SEPT 10TH, 2015

INITIALS: [Signature]

LOT 55 [Signature]

30" Gas Slide-in Range

800 Series - Stainless Steel HG8054UC



Teefy 50

Installation Details

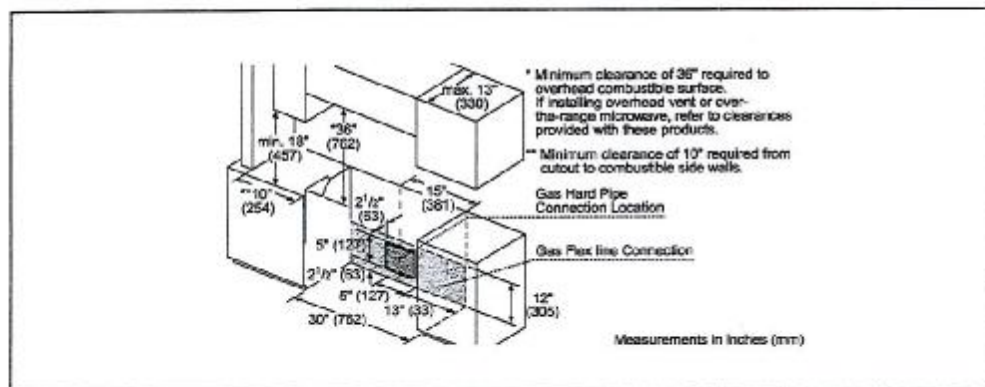
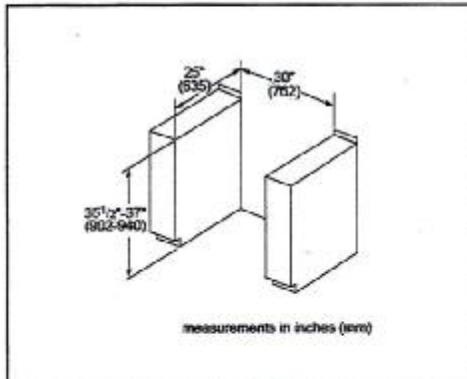
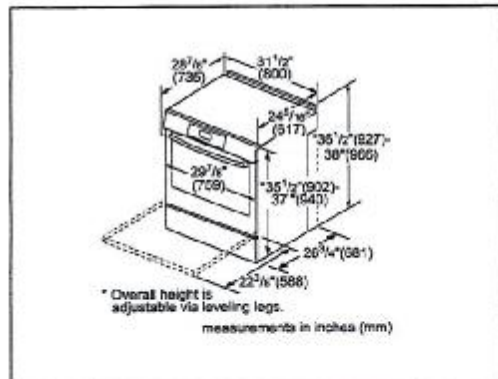

For help and assistance with Bosch accessories please call 1-800-944-2964 Mon-Fri 9am to 6pm EST

Notes: All height, width and depth dimensions are shown in inches. Please refer to installation instructions prior to making install. BSH reserves the absolute and unrestricted right to change product materials and specifications, at any time, without notice. Consult the product's installation instructions for final dimensional data and other details. Applicable product warranty can be found in accompanying product literature or you may contact your account manager for further details.

Warranty: Bosch warrants that the Product is free from defects in materials and workmanship for a period of three hundred and sixty-five (365) days from the date of purchase. The foregoing time limit begins to run upon the date of purchase, and shall not be tolled, extended, or suspended, for any reason whatsoever. This Product is also warranted to be free from cosmetic defects in material and workmanship (such as scratches of stainless steel, paint/porcelain blemishes, chips, dents, or other damage to the finish of the Product) for a period of thirty (30) days from the date of purchase or closing date for new construction. This cosmetic warranty excludes slight colour variations due to inherent differences in painted and porcelain parts, as well as differences caused by kitchen lighting, product location, or other similar factors. This cosmetic warranty specifically excludes any display, floor, "As Is", or "B" stock appliances.

For more information on our entire line of products, go to www.bosch-home.ca or call 1-800-944-2964

© 2014 BSH Home Appliances Canada. All rights reserved. Bosch is a registered trademark of Robert Bosch GmbH.

SENATOR HOMES
DECOR CENTRE

DATE: SEPT 10TH, 2015

INITIALS: [Signature]

LOT 50 [Signature]

24" Bar Handle Dishwasher

500 Series - Stainless Steel SHX65T55UC



Teeby 50



SHX65T55UC
Stainless Steel

The new 3rd rack now offers 30% more loading area. Perfect for ramekins, cooking utensils and extra-long silverware.

Features & Benefits

44 dBA - Quietest dishwasher brand.

New 3rd rack adds versatility and offers 30% more loading capacity.

Detergent tray optimizes detergent dissolving.

InfoLight® shines on the floor so you know the dishwasher's running.

RackMatic® offers 3 height levels, for 9 possible rack positions.

General Properties	
Number of wash cycles	5
Number of options	5
cBA	44
Third rack	Standard
Rack adjustability	RackMatic®
Tub material	Stainless steel
Control type	Buttons
Concealed heating element	Yes
Leak protection system	2A/7 AquaStop®
Water softener	No
Five-level wash	Yes
ChildLock	No
Special features	InfoLight®

Efficiency	
Water usage per cycle	2.9
Energy efficiency class	Tier 1
ENERGY STAR® qualified	Yes
Total annual energy consumption (kWh)	259
Total annual water consumption (g)	624

Capacity	
Number of place settings	16

Technical Details	
Watts (W)	1300 W
Current (A)	12 Amps
Volts (V)	120 V
Frequency (Hz)	60 Hz
Power cord length	66 5/16"
Minimum water pressure (lb/sin)	14
Length inlet hose (in)	60"
Length outlet hose (in)	79"

Dimensions & Weight	
Overall appliance dimensions (HxWxD) (in)	33 7/8" x 23 9/16" x 23 3/4"
Required cutout size (HxWxD) (in)	33 7/8" x 23 5/8" x 24"
Adjustable feet	Yes
Net weight (lbs)	91 lbs

Accessories—Optional	
Dishwasher Supply and Drainage Hose Extension 76 3/4"	SGZ1010UC
Dishwasher 3-Prong Power Cord 66 7/8"	SMZPC002UC
Dishwasher Accessory Kit	SMZ5000
Duo-Flex Silverware Basket	SMZ4000UC



For help and assistance with Bosch accessories please visit: www.bosch-eshop.com/na/bosch/us or call 1-800-944-2804. Most-At-Sure-to-Save PST Sec 6am to 8pm PST. All height, width and depth dimensions are shown in inches. Please refer to installation instructions prior to making cutout. BSH reserves the absolute and unrestricted right to change product materials and specifications, at any time, without notice. Consult the product's installation instructions for final dimensional data and other details. Applicable product warranty can be found in accompanying product literature or you may contact your account manager for further details.

Warranty: Bosch warrants that the Product is free from defects in materials and workmanship for a period of three hundred and sixty-five (365) days from the date of purchase. The foregoing warranty begins to run upon the date of purchase, and shall not be altered, limited, extended, or suspended, for any reason whatsoever. This Product is also warranted to be free from cosmetic defects in materials and workmanship (such as scratches of stainless steel, ceramic/porcelain blisters, chips, dents, or other damage to the finish of the Product, for a period of thirty (30) days from the date of purchase or closing date for new construction. This cosmetic warranty excludes slight color variations due to inherent differences in painted and porcelain parts, as well as differences caused by kitchen lighting, product location, or other similar factors. This cosmetic warranty specifically excludes any display, floor, "as is", or "RF" stock appliances.

For more information on our entire line of products, go to www.bosch-home.com/us or call 1-800-944-2804.

© BSH Home Appliances Corporation. All rights reserved. Bosch is a registered trademark of Robert Bosch GmbH.

SENATOR HOMES
DECOR CENTRE

DATE: SEPT 10TH 2015

INITIALS: [Signature]

LOT 50 [Signature]

24" Bar Handle Dishwasher

500 Series – Stainless Steel SHX55T55UC



Treeby 50

Installation Details

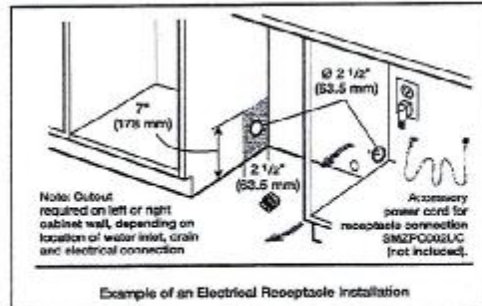
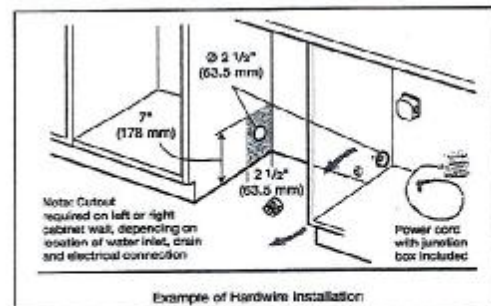
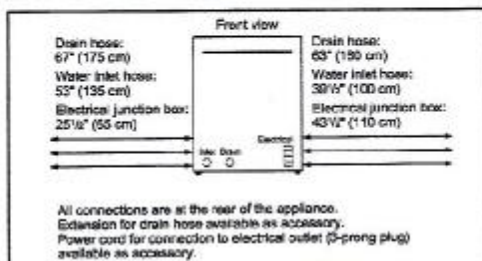
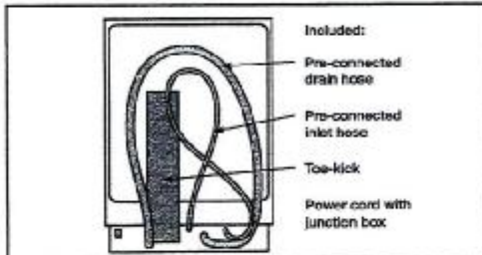
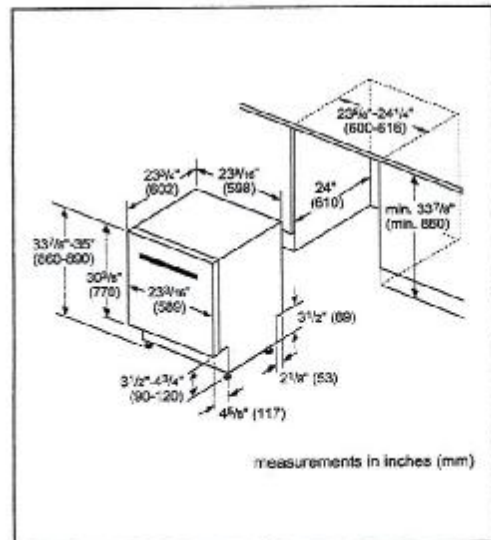

For help and assistance with Bosch accessories please visit: www.bosch-usha.com/eshop/bosch/us or call 1-800-944-2904. More information can be found in the PST set (set to sign PST).

Notes: All height, width and depth dimensions are shown in inches. Please refer to installation instructions prior to making cutout. BOSCH reserves the absolute and unrestricted right to change product materials and specifications, at any time, without notice. Consult the product's installation instructions for final dimensional data and other details. Applicable product warranty can be found in accompanying product literature or you may consult your account manager for further details.

Warranty: Bosch warrants that the Product is free from defects in materials and workmanship for a period of three hundred and sixty-five (365) days from the date of purchase. The foregoing warranty begins to run upon the date of purchase, and shall not be stalled, tolled, extended, or suspended, for any reason whatsoever. This Product is also warranted to be free from cosmetic defects in material and workmanship (such as scratches of stainless steel, dings/porcelain blemishes, chips, dents, or other damage to the finish of the Product) for a period of thirty (30) days from the date of purchase or closing date for new construction. This cosmetic warranty excludes slight color variations due to inherent differences in painted and porcelain parts, as well as differences caused by kitchen lighting, product location, or other similar factors. This cosmetic warranty specifically excludes any display, floor, "as is" or "D" stock appliances.

For more information on our entire line of products, go to www.bosch-home.com/us or call 1-800-944-2904.

© 2014 Home Appliances Corporation. All rights reserved. Bosch is a registered trademark of Robert Bosch GmbH.

SENATOR HOMES
DECOR CENTRE

DATE: SEPT 15TH, 2015

INITIALS: [Signature]

LOT 50 [Signature]

24" Bar Handle Dishwasher

500 Series – Stainless Steel SHX65T55UC



Teeby 50

Installation Details

Note: Plumbing installations will vary - refer to local codes. Drain hose included is 79" (201 cm) and can be extended to a maximum of 155 3/4" (396 cm).

Always use the approved drain hose extension kit (SGZ101CLC).

Ensure a portion of the drain hose is raised between min. 20" (50 cm) and max. 43" (110 cm) above the cabinet floor.

For help and assistance with Bosch accessories please visit: www.bosch-eshop.com/eshop/bosch/us or call 1-800-944-2304 Mon-Fri 9am to 5pm PST Sat 9am to 3pm PST

Notes: All height, width and depth dimensions are shown in inches. Please refer to installation instructions prior to making cutout. BOSCH reserves the absolute and unrestricted right to change product materials and specifications, at any time, without notice. Consult the product's installation instructions for final dimensional data and other details. Applicable product warranty can be found in accompanying product literature or you may contact your account manager for further details.

Warranties: Bosch warrants that the Product is free from defects in materials and workmanship for a period of three hundred and sixty-five (365) days from the date of purchase. The foregoing timeline begins to run upon the date of purchase, and shall not be stalled, tolled, extended, or suspended, for any reason whatsoever. This Product is also warranted to be free from cosmetic defects in material and workmanship (such as scratches of stainless steel, paint/powderable finishes, chip, dent, or other damage to the finish of the Product, for a period of thirty (30) days from the date of purchase or closing date for new construction. This cosmetic warranty excludes slight color variations due to inherent differences in painted and porcelain parts, as well as differences caused by kitchen lighting, product location, or other similar factors. This cosmetic warranty specifically excludes any display, floor, "as is", or "D" stock appliances.

For more information on our entire line of products, go to www.boschhome.com/us or call 1-800-944-2304

© 2014 Bosch Home Appliances Corporation. All rights reserved. Bosch is a registered trademark of Robert Bosch GmbH.

SENATOR HOMES
DECOR CENTRE

DATE: SEPT 10TH 2015

INITIALS: [Signature]

Lot 50 [Signature]