



CONSTRUCTION SUMMARY

Teefy Developments Limited / 9130 Bathurst

Lot/Unit: 39 Phase/Building: 1 Model/Floor Plan: Longwood(19-2)

CABINETRY

| | | |
|------------------|--------------------------------------|--|
| Inv.3189 | 1 - CABINETRY - KITCHEN - ROYAL PLUS | |
| Line 39584 | Note: | |
| 9Sep15 / 24Sep15 | | |

CABINETRY BASE CABINETS

| | | |
|------------------|---|--|
| Inv.3189 | 2 - POTS & PANS DRAWER - MINIMUM 60 CM - MAXIMUM 90 CM - SIZE SUBJECT TO FLOOR PLAN - UPGRADE 2 | |
| Line 39619 | Note: | |
| 9Sep15 / 24Sep15 | | |

CABINETRY HOOD FANS

| | | |
|------------------|--|--|
| Inv.3189 | 1 - DELETE UPPERS ABOVE STOVE & ACCOMMODATE EXISTING UPPERS FOR FUTURE CHIMNEY STYLE HOOD FAN | |
| Line 39597 | Note: PURCHASER MUST SUPPLY SPECS***STANDARD HOODFAN TO BE ATTACHED TO THE WALL AND NOT UPPER CABINETS | |
| 9Sep15 / 24Sep15 | | |

CABINETRY MICROWAVE OVEN STOVE COOKTOP

| | | |
|------------------|---|--|
| Inv.3189 | 1 - MICROWAVE UNDER COUNTER IN BASE CABINET WITH DRAWER BELOW - FINISH INTERIOR - PURCHASER MUST SUPPLY SPECS - STANDARD LINE | |
| Line 39620 | Note: | |
| 9Sep15 / 24Sep15 | | |
| Inv.3189 | 1 - KITCHEN - SUPPLY AND INSTALL BASE 1 DRAWER BELOW KITCHEN SINK | |
| Line 39631 | Note: | |
| 9Sep15 / 24Sep15 | | |

CABINETRY VANITY

| | | |
|------------------|----------------------------|--|
| Inv.3189 | 1 - VANITY BANK OF DRAWERS | |
| Line 39624 | Note: IN MASTER ENSUITE | |
| 9Sep15 / 24Sep15 | | |

ELECTRICAL

| | | |
|------------------|--|--|
| Inv.3189 | 1 - SUPPLY AND INSTALL CAPPED CEILING LIGHT ROUGH-IN ONLY ON SEPARATE SINGLE SWITCH | |
| Line 39607 | Note: ABOVE ISLAND | |
| 9Sep15 / 24Sep15 | | |
| Inv.3189 | 1 - SUPPLY AND INSTALL CAPPED CEILING LIGHT ROUGH-IN ONLY ON EXISTING SWITCH | |
| Line 39608 | Note: ON EXISTING SWITCH ABOVE THE ISLAND | |
| 9Sep15 / 24Sep15 | | |
| Inv.3189 | 1 - SUPPLY AND INSTALL ADDITIONAL INTERIOR RECEPTACLE ON SEPARATE CIRCUIT (IE: MICROWAVE, FREEZER) | |
| Line 39621 | Note: LOCATION AS PER SKETCH ATTACHED. | |
| 9Sep15 / 24Sep15 | | |

HARDWOOD



CONSTRUCTION SUMMARY

Teefy Developments Limited / 9130 Bathurst

Lot/Unit: 39 Phase/Building: 1 Model/Floor Plan: Longwood(19-2)

| | | |
|------------------|--|--|
| Inv.3189 | 1 - HARDWOOD - UPGRADE 1 - SATIN FINISH GEN. - HOME OAK 3 5/8 INCH X 3/4 INCH - MASTER BEDROOM | |
| Line 39594 | Note: The Vendor agrees to supply and install hardwood flooring in all bedrooms, with a choice of stain, from Vendors standard samples | |
| 9Sep15 / 24Sep15 | | |
| Inv.3189 | 1 - HARDWOOD - UPGRADE 1 - SATIN FINISH GEN. - HOME OAK 3 5/8 INCH X 3/4 INCH - BEDROOM 2 | |
| Line 39595 | Note: The Vendor agrees to supply and install hardwood flooring in all bedrooms, with a choice of stain, from Vendors standard samples | |
| 9Sep15 / 24Sep15 | | |
| Inv.3189 | 1 - HARDWOOD - UPGRADE 1 - SATIN FINISH GEN. - HOME OAK 3 5/8 INCH X 3/4 INCH - BEDROOM 3 | |
| Line 39596 | Note: The Vendor agrees to supply and install hardwood flooring in all bedrooms, with a choice of stain, from Vendors standard samples | |
| 9Sep15 / 24Sep15 | | |

HEATING AND AIR CONDITIONING

| | | |
|------------------|---|--|
| Inv.3189 | 1 - GAS LINE - ROUGH-IN ONLY - FOR STOVE TO INCLUDE 110V CODE REQUIREMENT | |
| Line 39588 | Note: | |
| 9Sep15 / 24Sep15 | | |

MISCELLANEOUS

PLUMBING

| | | |
|------------------|---|--|
| Inv.3189 | 1 - SUPPLY AND INSTALL WATERLINE ROUGH-IN TO THE FRIDGE LOCATION (NO HOOK UP) | |
| Line 39617 | Note: LOCATION AS PER SKETCH ATTACHED. | |
| 9Sep15 / 24Sep15 | | |

STAIRS AND RAILING

| | | |
|------------------|--|--|
| Inv.3189 | 1 - RAILING UPGRADE 5 - Handrail - Windsor - OAK - Pickets - Steel ½" square, single collar/double collar, with shoes - FLAT BLACK - Posts - 3 1/2 " square IRP- post with cap - OAK | |
| Line 39623 | Note: | |
| 9Sep15 / 24Sep15 | | |

EXTRAS AS PER OFFER

| | | |
|---|--|--|
| Stainless Steel Fridge, Stove and Dishwasher and front loading washer and dryer in white from Vendors standard samples, no cash value, not transferable. (Supplied only not installed) ** to - arrange delivery call: The Brick commercial sales division at Worksheet Note: | | |
| Rogers Free Services Package includes 6 months of: home phone, TV and Internet Service. Worksheet Note: | | |
| The Vendor agrees to supply and install hardwood flooring in all bedrooms, with a choice of stain, from Vendors standard samples. Worksheet Note: | | |

LONGWOOD

1762 SQ.FT.

Teeby 39

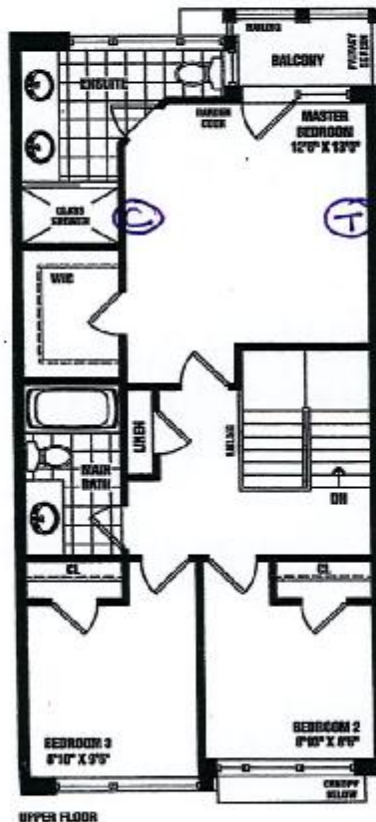
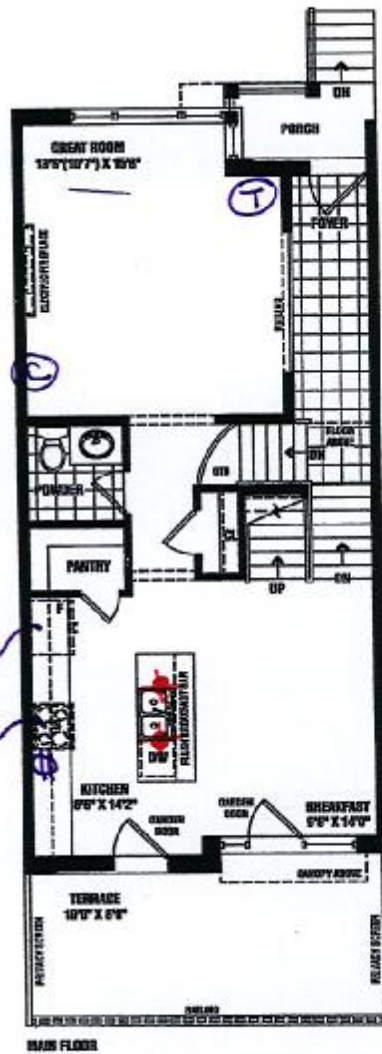
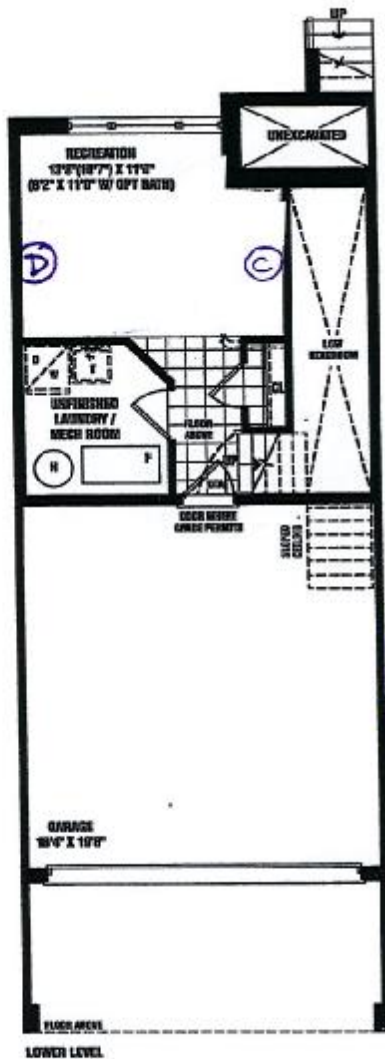

- © CABLE
- Ⓣ TELEPHONE
- ⓓ RGV
- ⌘ OUTLET FOR BUILT-IN MICRO
- ◆ CAPPED CEILING ROUGH-IN

SENATOR HOMES
DECOR CENTRE

DATE: SEP 24 2015
INITIALS: *ms*

105
SENATOR
HOMES

Renderings are artist's concept. Some elevations may vary from that shown. Actual useable square footage may vary from that stated herein. Some floorplans and elevations are mirror images to that shown. E.A.O.E. 19-2

Purchaser: Jan Roger Sordal

Property: 39 of Plan -

Telephone Res. / Bus: (416) 836-2122 /

Project: Teefy Developments Limited

Decor Advisor: Nicole Soares

Model and Elevation: Longwood(19-2)

Layout Changes: ☒ Yes ☐ No Sketch Attached: ☒ Yes ☐ No Exterior Colour Scheme:

1. Cabinetry

| | Style and Colour | Counter Top | Hardware |
|---|------------------------------|------------------------|----------|
| Kitchen / Breakfast | Annex DHGL: Artico Gloss MWP | 9141 - STD Square Edge | 9677 |
| Kitchen Island | Annex DHGL: Artico Gloss MWP | 9141 - STD Square Edge | 9677 |
| Laundry Room | | | |
| Powder Room | Humber: White Sugar | Brune Slate 1763-60 | 9677 |
| Main Bathroom | Humber: White Sugar | Smokey Topaz 4589K-07 | 9677 |
| Master Ensuite Bathroom | Humber: Brown Sugar | White Carrara 4924-38 | 9677 |
| Second Ensuite Bathroom (If Applicable) | | | |
| | | | |
| | | | |

Appliances

Custom Size Fridge

☐ Yes ☒ No

Valance Lighting

☒ Yes ☐ No

Microwave / Range Hood

☒ Yes ☐ No

Cooktop / Rangetop

☐ Yes ☒ No

Built in Wall Oven

☐ Yes ☒ No

Slide-in Range

☒ Yes ☐ No

Comment

2. Flooring

| | Selection |
|-------------------------------|--|
| Foyer | New Reeds 13X13: Taupe |
| Main Hall | Satin Finish Gen. Home 3 5/8" x 3/4": Graphite |
| Back Hall | |
| Breakfast | Satin Finish Gen. Home 3 5/8" x 3/4": Graphite |
| Laundry Room | |
| Kitchen | Satin Finish Gen. Home 3 5/8" x 3/4": Graphite |
| Powder Room | New Reeds 13X13: Taupe |
| Main Bathroom | New Reeds 13X13: Brown |
| Master Ensuite | New Reeds 13x13: Silver |
| Bathroom (If Applicable) | |
| Mud Room | |
| Lower Level Foyer | New Reeds 13X13: Taupe |
| Living Room | |
| Dining Room | |
| Family / Great Room | Satin Finish Gen. Home 3 5/8" x 3/4": Graphite |
| Den / Library / Study | |
| Basement Landing (If Applies) | |
| Lower Landing (If Applicable) | |
| Upper Landing | Satin Finish Gen. Home 3 5/8" x 3/4": Graphite |
| Upper Hall | Satin Finish Gen. Home 3 5/8" x 3/4": Graphite |
| Master Bedroom | Satin Finish Gen. Home 3 5/8" x 3/4": Graphite |
| Bedroom #2 | Satin Finish Gen. Home 3 5/8" x 3/4": Graphite |
| Bedroom #3 | Satin Finish Gen. Home 3 5/8" x 3/4": Graphite |
| Bedroom #4 | |
| Bedroom #5 | |
| Recreation Room | Papilio: 18998 Wild Daisies |

Flooring Continued on Page 2

Initial: JS

Page 1 of 3



INTERIOR COLOUR SCHEME

Teefy 39

Purchaser: Jan Roger Sordal
Telephone Res. / Bus: (416) 836-2122 /
Decor Advisor: Nicole Soares

Property: 39 of Plan -
Project: Teefy Developments Limited
Model and Elevation: Longwood(19-2)

2. Flooring - Continued -

| | | |
|------------------|----------|-------------------|
| Upgrade Underpad | Type | Area |
| | Standard | Recreation Room |
| Carpet on Stairs | Capped | Runner - *Upgrade |
| Comment | | |

3. Plumbing Fixtures / Faucets

| | | | | | |
|----------------|----------|----------------|--|-------------|----------|
| Kitchen | Standard | Second Ensuite | | Powder Room | Standard |
| Master Ensuite | Standard | | | Other Room | |
| Main Bathroom | Standard | | | | |

Comment

4. Wall Tile

| | Tile Selection | Listello | Insert | Insert Selection |
|---------------------|------------------------|--------------------------|--------------------------|------------------|
| Main Bathroom | Reflection 8x10: White | <input type="checkbox"/> | <input type="checkbox"/> | |
| Master Ensuite | | | | |
| Tub Deck | | <input type="checkbox"/> | <input type="checkbox"/> | |
| Tub Apron | | <input type="checkbox"/> | <input type="checkbox"/> | |
| Tub Surround | | <input type="checkbox"/> | <input type="checkbox"/> | |
| Shower Stall | | <input type="checkbox"/> | <input type="checkbox"/> | |
| Second Ensuite | Reflection 8x10: White | <input type="checkbox"/> | <input type="checkbox"/> | |
| | | <input type="checkbox"/> | <input type="checkbox"/> | |
| | | <input type="checkbox"/> | <input type="checkbox"/> | |
| Kitchen Backsplash | | <input type="checkbox"/> | <input type="checkbox"/> | |
| Complete Backsplash | | <input type="checkbox"/> | <input type="checkbox"/> | |

Comment

Master Ensuite Shower Floor- Ontario 2x2 Mosaic: Snow White

5. Fireplace

| | Living Room | | | Family Room | | | Other Room - Specify Great Room | | |
|----------------|-----------------------|-----------------------|-----------------------|-----------------------|-----------------------|-----------------------|---------------------------------|----------------------------------|-----------------------|
| | Purchased | As Per Plan | N/A | Purchased | As Per Plan | N/A | Purchased | As Per Plan | N/A |
| | <input type="radio"/> | <input type="radio"/> | <input type="radio"/> | <input type="radio"/> | <input type="radio"/> | <input type="radio"/> | <input type="radio"/> | <input checked="" type="radio"/> | <input type="radio"/> |
| Fireplace Type | | | | | | | | STD Electric 50" Linear | |
| Mantle Type | | | | | | | | | |
| Over Mantle | | | | | | | | | |
| Colour / Stain | | | | | | | | | |
| Surround | | | | | | | | Standard | |
| Hearth | | | | | | | | | |
| Comment | | | | | | | | | |

Initial:

jas

Page 2 of 3

Purchaser: Jan Roger Sordal
Telephone Res. / Bus: (416) 836-2122 /
Decor Advisor: Nicole Soares

Property: 39 of Plan -
Project: Teefy Developments Limited
Model and Elevation: Longwood(19-2)

6. Trim Carpentry

Door Hardware

Interior Trim

Comment

Interior Doors

☐ 2 Panel Arch Top

☒ 2 Panel Square Top

6 Panel



Initial for Door Style JS

7. Railings and Pickets

Railing Package

Railing Colour

Picket Colour

Wood Stairs ☐ No ☒ Oak

Tread Colour

Comment

Stairs to be stained to match- Satin Finish Gen. Home 3 5/8" x 3/4": Graphite As much as possible****Purchaser is aware that the stain will not be a 100% TRUE MATCH

8. Plaster Mouldings and Medallions

| | | |
|-------------|----------------------|----------------------|
| Foyer | <input type="text"/> | <input type="text"/> |
| Main Hall | <input type="text"/> | <input type="text"/> |
| Living Room | <input type="text"/> | <input type="text"/> |
| Dining Room | <input type="text"/> | <input type="text"/> |
| Family Room | <input type="text"/> | <input type="text"/> |

| | | |
|-------------------|----------------------|----------------------|
| Kitchen/Breakfast | <input type="text"/> | <input type="text"/> |
| Den/Library | <input type="text"/> | <input type="text"/> |
| Lower Landing | <input type="text"/> | <input type="text"/> |

Comment

9. Wall Paint

Smooth Ceilings ☐ First Floor
☐ First Floor incl. Second Floor Hall
☐ First and Second Floor
☒ Throughout
☐ Not Applicable

Trim Paint

10. Additional Comments

11. Disclaimers and Notes

- Colours of all materials are as close as possible to builder's selection, but not necessarily identical due to variances in manufacturing.
- Any extras listed above are null and void unless accompanied by a separate invoice/amendment. Said invoice must be paid in full.
- The Purchaser acknowledges that after Interior Colour Selection form is signed and dated, no further changes will be permitted other than re-selection due to unavailability. JS Purchaser's Initials
- The Purchaser acknowledges reading and accepting the "Senator Homes Décor Centre Disclaimers" form. This document contains other miscellaneous disclaimers.

This Interior Colour Selection is final and approved by:

Purchaser: [Signature] **Date:** SEP 24 2015

Vendor: [Signature]
 Teefy Developments Limited

LONGWOOD - TH-19-2

STD. LAYOUT

SENATOR HOMES - TEEFY

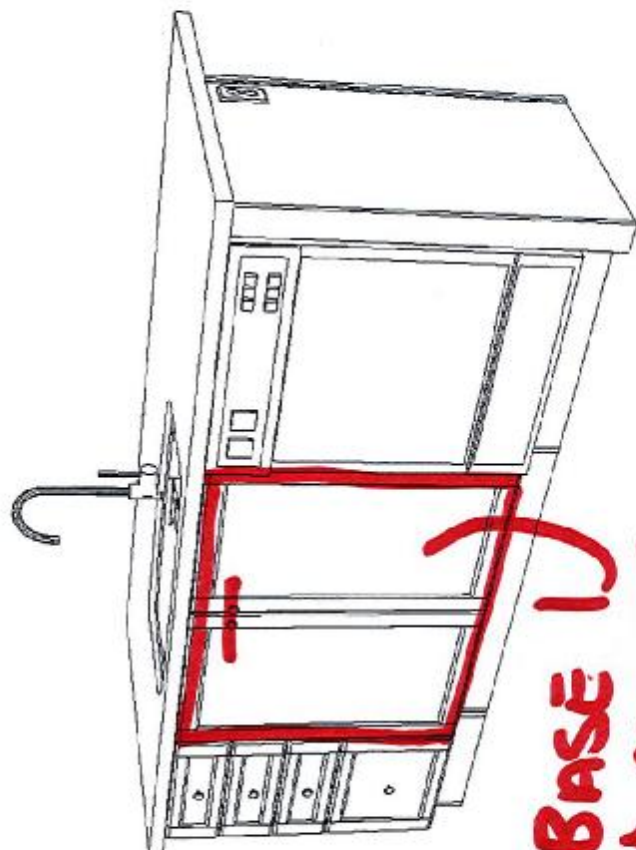
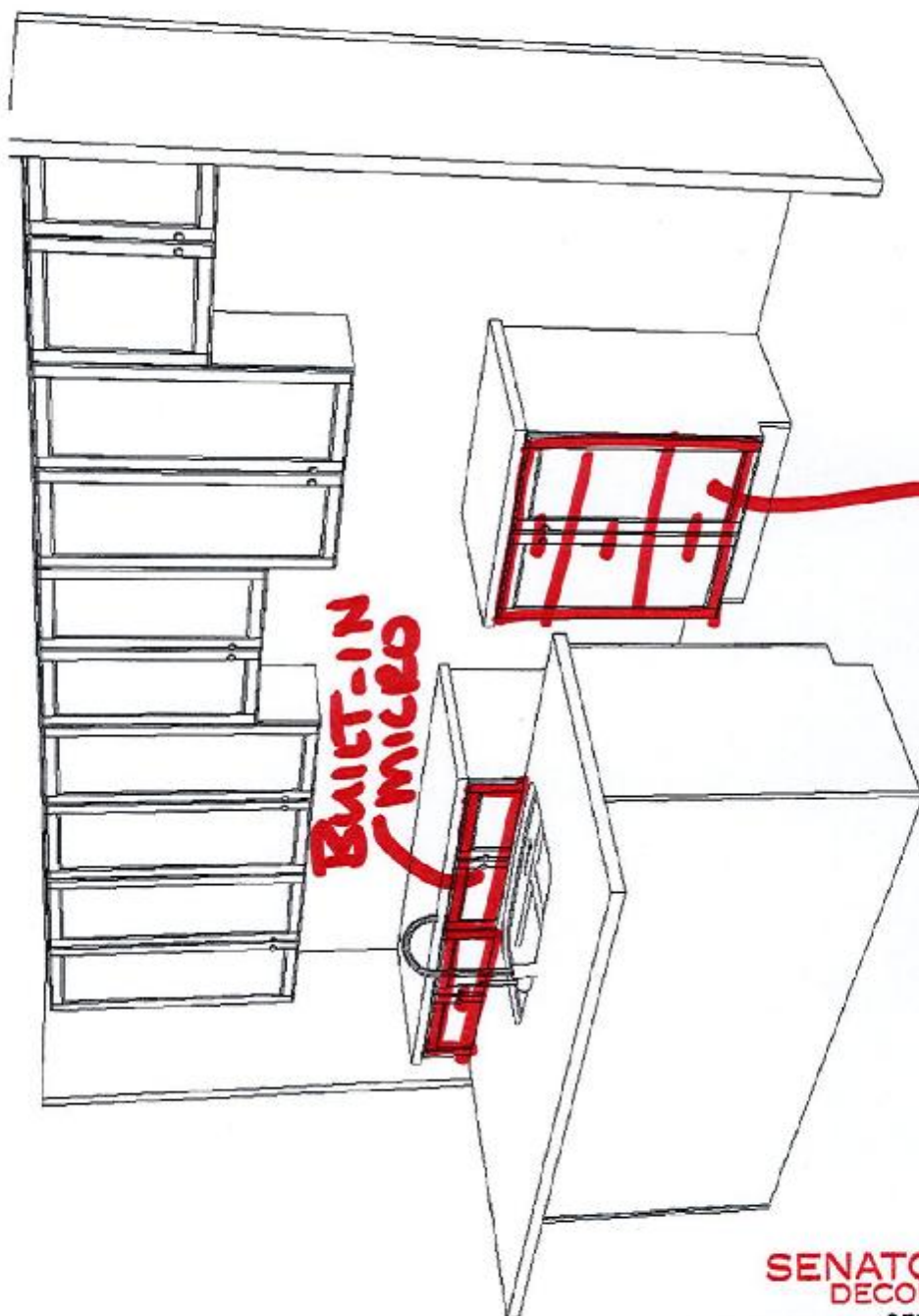

Teeby 39

SENATOR HOMES
DECOR CENTRE

DATE: SEP 24 2015

INITIALS: TKS

LONGWOOD - TH-19-2

SENATOR HOMES - TEEFY

BUILT-IN MICROS

DELETE FOR

(CHIMNEY)

WALK IN PANTRY NOT INCLUDED

POTS AND PAN

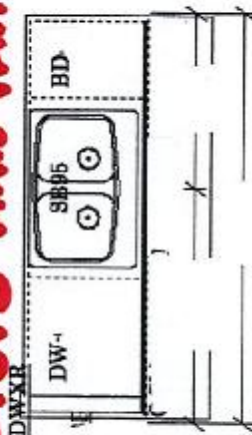
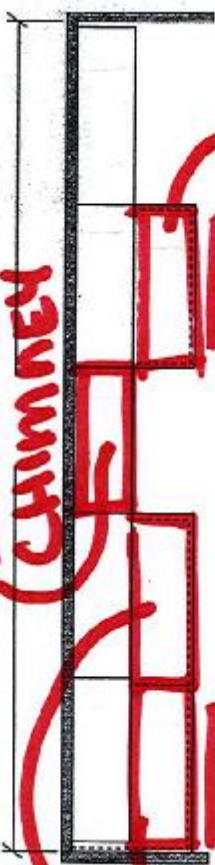

- KITCHEN (MAIN FLOOR) ELEV A & OPT ELEV A

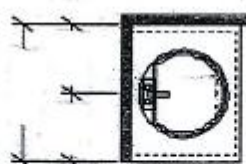

POWDER (MAIN FLOOR) ELEV A & OPT ELEV A

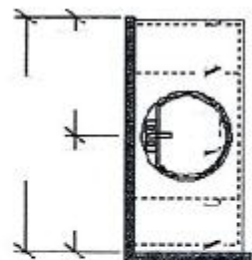

MAIN BATH (UPPER FLOOR) ELEV A

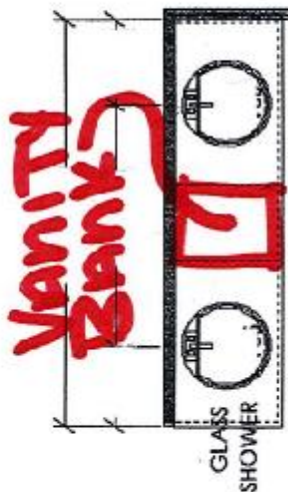

ENSUITE (UPPER FLOOR) ELEV A

OPTIONAL CABINETRY (STANDARD ELEVATION)

NO OPT LAUNDRY UPPERS
(INC STACKED UNIT)

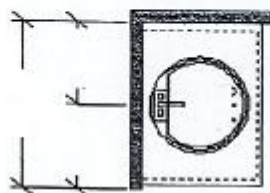

OPT. BATH (LOWER LEVEL) ELEV A

OPTIONAL CABINETRY (OPTIONAL ELEVATION)

NO OPT LAUNDRY UPPERS
(INC STACKED UNIT)

NO OPT. BASEMENT VANITY

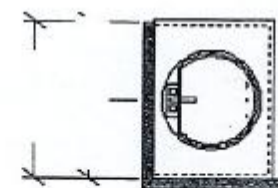

POWDER (OPT. MAIN FLOOR) ELEV A

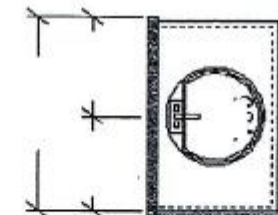

MAIN BATH (OPT. UPPER FLOOR) ELEV A

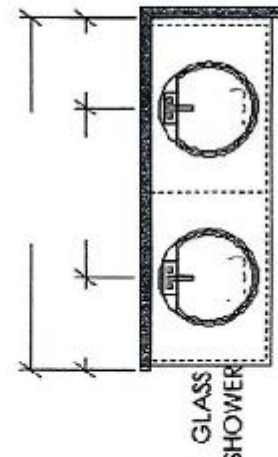

ENSUITE (OPT. UPPER FLOOR) ELEV A

SENATOR HOMES
DECOR CENTRE
DATE: SEP 24 2015
INITIALS: JR

Teefy39

36" Counter-Depth French Door Refrigerator

800 Series - Stainless Steel B22CT80SNS



BOSCH
Invented for life



B22CT80SNS
Stainless Steel

This 72" counter-depth French Door refrigerator installs nearly flush and features LED lighting for easier viewing.

Features & Benefits

The internal water dispenser delivers filtered and chilled water.

72" height fills refrigerator cutout precisely, with no unsightly gap.

Clean exterior design for a perfect built-in look.

The LED lighting shines exceptionally bright and saves energy.

Spill-proof glass shelves prevent liquids from running off shelves.

General Properties

| | |
|--------------------------------------|-------------------|
| Water filter | Yes |
| Lighting | LED |
| Defrost process refrigerator section | Frost-free |
| Number of shelves - refrigerator | 5 |
| Adjustable shelves - refrigerator | 4 half-width |
| Shelf material - refrigerator | Tempered glass |
| Type of shelves - refrigerator | Spill-proof glass |
| Gallon storage bins | 2 |
| Humidity control drawer | 2 |
| Defrost process freezer section | Automatic |
| Number of drawers - freezer | 3 |
| Ice maker | Yes |
| Quick ice | No |

Capacity

| | |
|--|---------------|
| Total unit gross capacity (cu. ft.) - AHAM | 21.8 cu. ft. |
| Refrigerator gross capacity (cu. ft.) | 16.27 cu. ft. |
| Freezer gross capacity (cu. ft.) | 5.52 cu. ft. |



Technical Details

| | |
|-------------------------|--------------|
| Current (A) | 15 A |
| Volts (V) | 120 V |
| Frequency (Hz) | 60 Hz |
| Power cord length (in.) | 62 |
| Plug type | 120V-3 prong |

Dimensions & Weight

| | |
|--|-----------------------------|
| Appliance dimensions (H x W x D) (in.) | 71 7/8" x 35 5/8" x 30 1/8" |
| Required cutout size (H x W x D) (in.) | 72" x 36" x 25 5/8" |
| Net weight (lbs) | 345 lbs |

Efficiency

| | |
|-----------------------------|---------|
| ENERGY STAR® qualified | No |
| Energy consumption (kWh/yr) | 633 kWh |

Accessories-Included

| | |
|----------|-----------|
| Included | Ice scoop |
|----------|-----------|

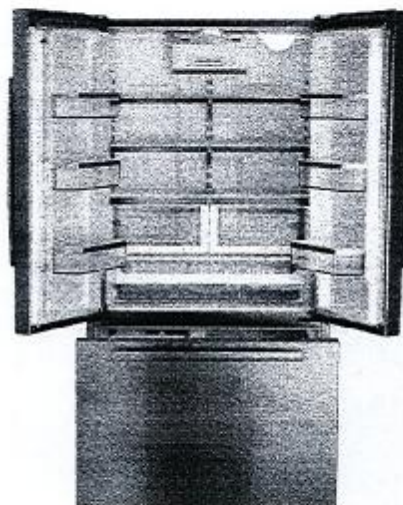

For help and assistance with Bosch accessories please visit: www.bosch-eshop.com/eshop/bosch/us or call 1-800-944-2904 Mon-Fri 9am to 6pm PST Sat 9am to 3pm PST

Notes: All height, width and depth dimensions are shown in inches. Please refer to installation instructions prior to making cutout. BSH reserves the absolute and unrestricted right to change product materials and specifications, at any time, without notice. Consult the product's installation instructions for final dimensional data and other details. Applicable product warranty can be found in accompanying product literature or you may contact your account manager for further details.

Warranties: Bosch warrants that the Product is free from defects in materials and workmanship for a period of three hundred and sixty-five (365) days from the date of purchase. The foregoing time-line begins to run upon the date of purchase, and shall not be stalled, tolled, extended, or suspended, for any reason whatsoever. This Product is also warranted to be free from cosmetic defects in material and workmanship (such as scratches of stainless steel, paint/porcelain blemishes, chip, dents, or other damage to the finish of the Product, for a period of thirty (30) days from the date of purchase or closing date for new construction. This cosmetic warranty excludes slight color variations due to inherent differences in painted and porcelain parts, as well as differences caused by kitchen lighting, product location, or other similar factors. This cosmetic warranty specifically excludes any display, floor, "As Is", or "B" stock appliances.

For more information on our entire line of products, go to www.bosch-home.com/us or call 1-800-944-2904

© BSH Home Appliances Corporation. All rights reserved. Bosch is a registered trademark of Robert Bosch GmbH.

SENATOR HOMES
DECOR CENTRE

DATE: _____

INITIALS: _____

SENATOR HOMES
DECOR CENTRE

DATE: SEP 24 2015

INITIALS: *vdj*

[Signature]

36" Counter-Depth French Door Refrigerator

800 Series – Stainless Steel B22CT60SNS



BOSCH
Invented for life

Treey39

Installation Details

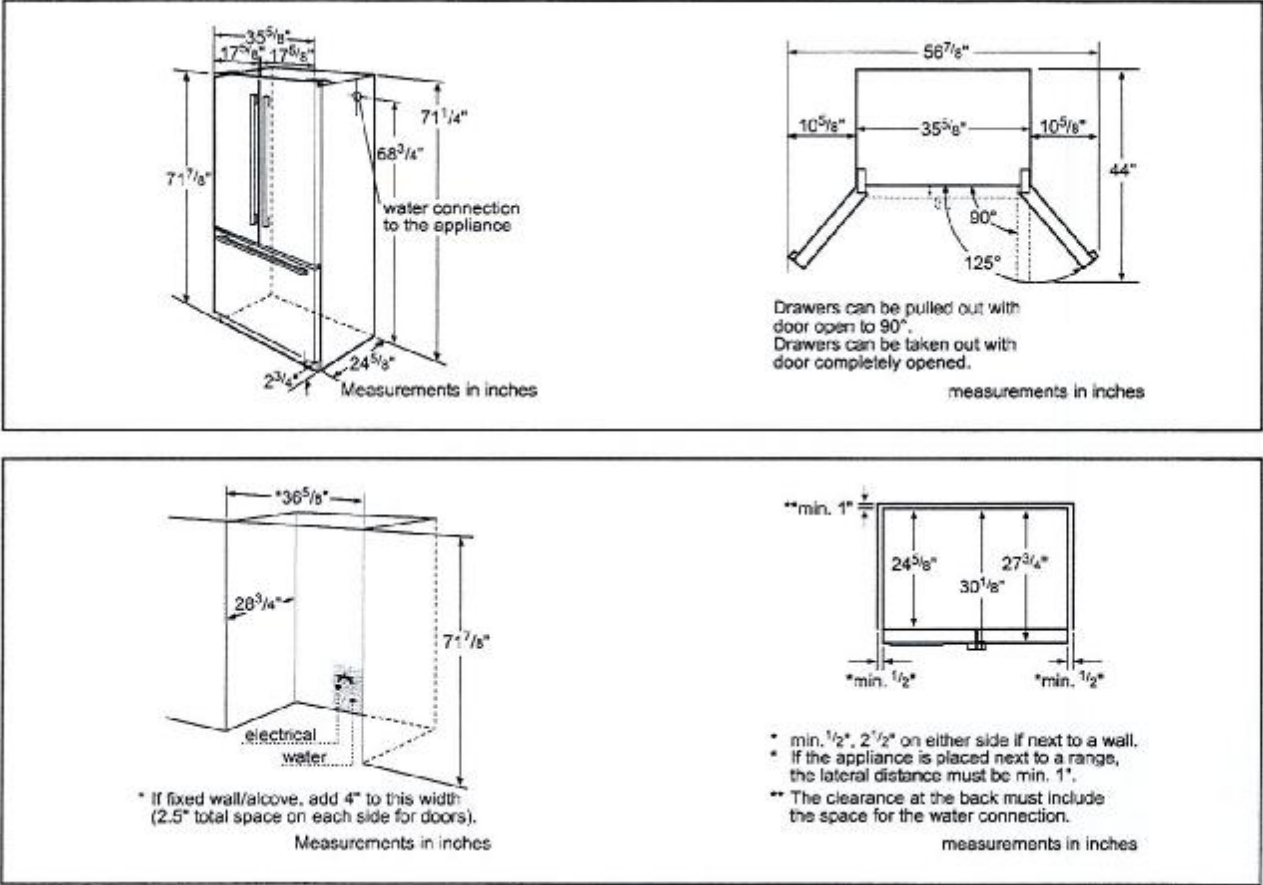

For help and assistance with Bosch accessories please visit: www.bosch-eshop.com/eshop/bosch/us or call 1-800-944-2904 Mon-Fri 9am to 6pm PST Sat 9am to 3pm PST

Notes: All height, width and depth dimensions are shown in inches. Please refer to installation instructions prior to making cutout. BSH reserves the absolute and unrestricted right to change product materials and specifications, at any time, without notice. Consult the product's installation instructions for final dimensional data and other details. Applicable product warranty can be found in accompanying product literature or you may contact your account manager for further details.

Warranties: Bosch warrants that the Product is free from defects in materials and workmanship for a period of three hundred and sixty-five (365) days from the date of purchase. The foregoing timeline begins to run upon the date of purchase, and shall not be stalled, tolled, extended, or suspended, for any reason whatsoever. This Product is also warranted to be free from cosmetic defects in material and workmanship (such as scratches of stainless steel, paint/porcelain blemishes, chip, dents, or other damage to the finish of the Product, for a period of thirty (30) days from the date of purchase or closing date for new construction. This cosmetic warranty excludes slight color variations due to inherent differences in painted and porcelain parts, as well as differences caused by kitchen lighting, product location, or other similar factors. This cosmetic warranty specifically excludes any display, floor, "As Is", or "B" stock appliances.

For more information on our entire line of products, go to www.bosch-home.com/us or call 1-800-944-2904

© BSH Home Appliances Corporation. All rights reserved. Bosch is a registered trademark of Robert Bosch GmbH.

SENATOR HOMES
DECOR CENTRE

SEP 24 2015

DATE:

INITIALS:

JS

2

30" Gas Slide-in Range

800 Series – Stainless Steel HG18054UC



BOSCH
Invented for life



HG18054UC
Stainless Steel

The full-depth gas slide-in range fits into any freestanding range cutout, and features five burners to cook more dishes at once.

Features & Benefits

The new Bosch slide-in range fits in any freestanding range cutout.

Powerful 18,000 BTU centre burner speeds cooking time.

At 4.8 cu. ft., a large oven capacity accommodates most pots and pans.

Heavy-duty metal knobs for a premium look and feel.

The warming drawer keeps everything you cook warm and ready to serve.

General Properties

| | |
|----------------|--|
| Cooking modes | Variable Broil (hi & low), Roast, Warm, Proof, Convection Bake, Convection Roast, Pizza, Sabbath |
| Cleaning type | Self clean |
| Type of grate | Cast iron |
| Knob material | Full metal |
| Drawer type | Warming drawer |
| Sealed burners | Yes |

Oven Performance

| | |
|--------------------|------------|
| Bake burner power | 18,000 BTU |
| Broil burner power | 12,500 BTU |
| Convection element | N/A |

Burner Performance

| | |
|---|-----------------|
| Total number of cooktop burners | 5 |
| Total connection rating (NG / LP) BTU | 53,000 / 44,000 |
| Power of front left burner (NG / LP) BTU | 10,000 / 8,000 |
| Power of back left burner (NG / LP) BTU | 5,000 / 5,000 |
| Power of centre burner (NG / LP) BTU | 18,000 / 12,500 |
| Power of back right burner (NG / LP) BTU | 5,000 / 5,000 |
| Power of front right burner (NG / LP) BTU | 15,000 / 13,500 |



Technical Details

| | |
|----------------------|---------------------------|
| Circuit breaker (A) | 15 A |
| Volts (V) | 120 V |
| Frequency (Hz) | 60 Hz |
| Plug type | US 3-prong |
| Cord length | 78" |
| Energy source | Gas |
| Gas type | Natural gas 15 mbar (USA) |
| Alternative gas type | LP 27, 5 mbar (USA) |

Dimensions & Weight

| | |
|--|-----------------------------|
| Overall appliance dimensions (HxWxD) (in.) | 36 1/2" x 31 1/2" x 28 7/8" |
| Required cutout size (HxWxD) (in.) | 35 1/2" x 30" x 25" |
| Adjustable range height (in.) | 1 1/2" |
| Net weight (lbs) | 243 lbs |

Accessories—Included

Use and care manual, installation guide, mounting hardware, island trim, LP conversion kit, standard racks

Accessories—Optional



HEZTR301
30" Telescopic rack



HGZBS301
Low backguard



HEZGR301
Griddle



HEZ296102
Wok ring

For help and assistance with Bosch accessories please call 1-800-944-2904 Mon-Fri 8am to 6pm EST

Notes: All height, width and depth dimensions are shown in inches. Please refer to installation instructions prior to making cutout. BSH reserves the absolute and unrestricted right to change product materials and specifications, at any time, without notice. Consult the product's installation instructions for final dimensional data and other details. Applicable product warranty can be found in accompanying product literature or you may contact your account manager for further details.

Warranties: Bosch warrants that the Product is free from defects in materials and workmanship for a period of three hundred and sixty five (365) days from the date of purchase. The foregoing timeline begins to run upon the date of purchase, and shall not be stalled, tolled, extended, or suspended, for any reason whatsoever. This Product is also warranted to be free from cosmetic defects in material and workmanship (such as scratches of stainless steel, paint/porcelain blemishes, chip, dents, or other damage to the finish of the Product) for a period of thirty (30) days from the date of purchase or closing date for new construction. This cosmetic warranty excludes slight colour variations due to inherent differences in painted and porcelain parts, as well as differences caused by kitchen lighting, product location, or other similar factors. This cosmetic warranty specifically excludes any display, floor, "As Is", or "B" stock appliances.

For more information on our entire line of products, go to www.bosch-home.ca or call 1-800-944-2904

© 2014 BSH Home Appliances Canada. All rights reserved. Bosch is a registered trademark of Robert Bosch GmbH.

SENATOR HOMES
DECOR CENTRE

DATE: SEP 24 2015
INITIALS: MS

[Signature]

30" Gas Slide-in Range

800 Series – Stainless Steel HGI8054UC

Teeby 39



Installation Details

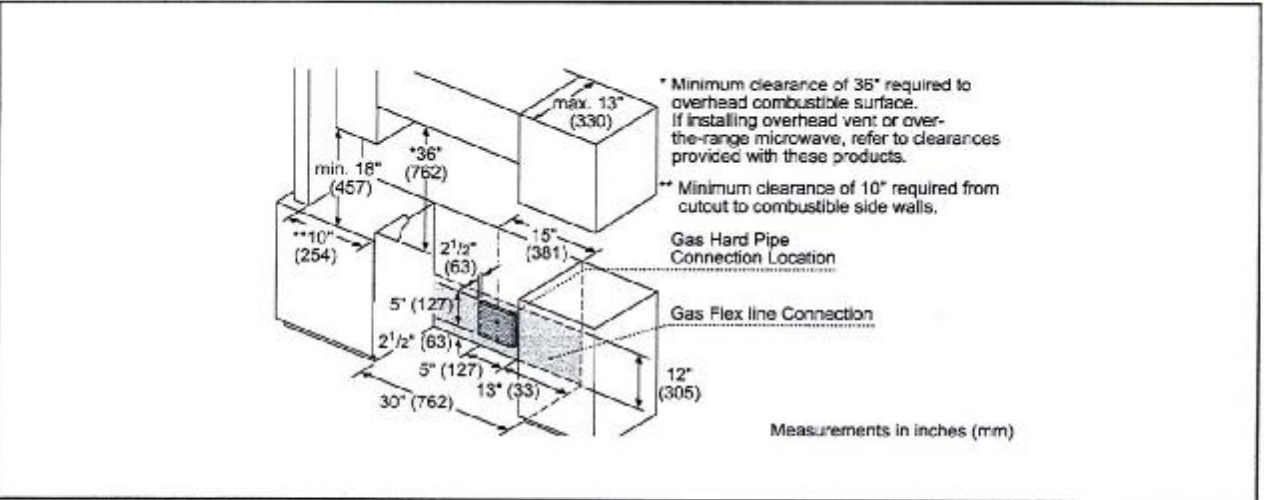
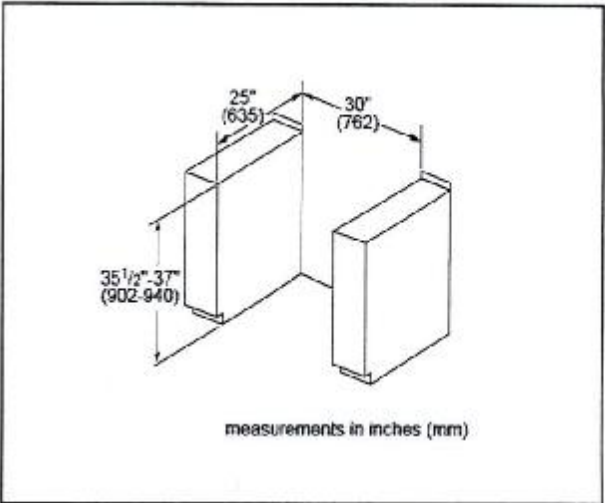
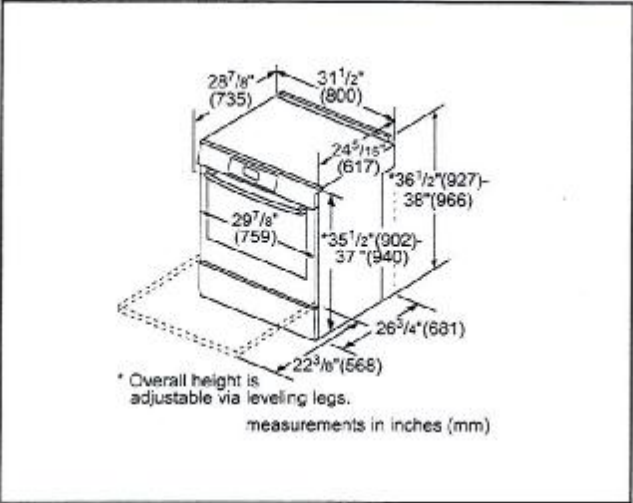

For help and assistance with Bosch accessories please call 1-800-944-2904 Mon-Fri 8am to 6pm EST

Notes: All height, width and depth dimensions are shown in inches. Please refer to installation instructions prior to making cutout. BSH reserves the absolute and unrestricted right to change product materials and specifications, at any time, without notice. Consult the product's installation instructions for final dimensional data and other details. Applicable product warranty can be found in accompanying product literature or you may contact your account manager for further details.

Warranties: Bosch warrants that the Product is free from defects in materials and workmanship for a period of three hundred and sixty-five (365) days from the date of purchase. The foregoing timeline begins to run upon the date of purchase, and shall not be stalled, tolled, extended, or suspended, for any reason whatsoever. This Product is also warranted to be free from cosmetic defects in material and workmanship (such as scratches of stainless steel, paint/porcelain blemishes, chip, dents, or other damage to the finish of the Product) for a period of thirty (30) days from the date of purchase or closing date for new construction. This cosmetic warranty excludes slight colour variations due to inherent differences in painted and porcelain parts, as well as differences caused by kitchen lighting, product location, or other similar factors. This cosmetic warranty specifically excludes any display, floor, "As Is", or "B" stock appliances.

For more information on our entire line of products, go to www.bosch-home.ca or call 1-800-944-2904

© 2014 BSH Home Appliances Canada. All rights reserved. Bosch is a registered trademark of Robert Bosch GmbH.

SENATOR HOMES
DECOR CENTRE
SEP 24 2015
DATE: _____
INITIALS: Id

Pyramid 30

30" Stainless Steel Range Hood

Teeby39

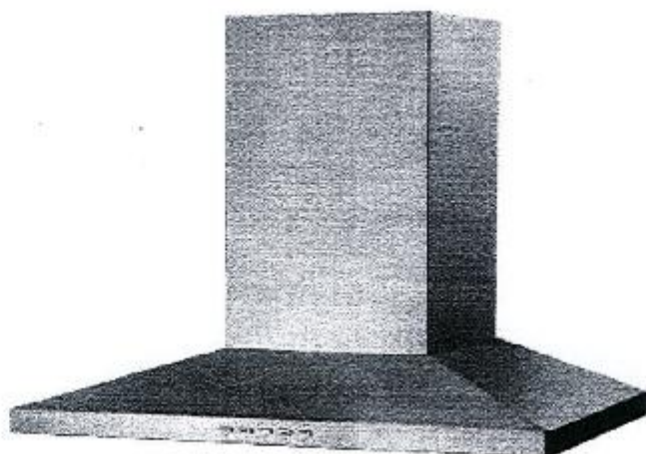

- 30" (76cm) stainless steel pyramid shaped wall-mount range hood
- LED lighting
- 3 speed adjustment
- 2 x dishwasher safe baffle filters
- Electronic back-lit push buttons
- Quiet (8 sones/ 58dB) 500 CFM motor

Porter & Charles

SENATOR HOMES
DECOR CENTRE
DATE: SEP 24 2015
INITIALS: *ms*

Pyramid 30

30" Stainless Steel Range Hood

Text by 39

Dimensions:

L: 18^{3/8"} x H: 18^{3/8"} x W: 30"

L: 46.67 cm x H: 46.67 cm x W: 76.2 cm

Duct Size: 6"

Electrical Requirements

• 115 Volt, 60Hz, 15AMP

* AEG Range Hoods are supplied with a Canadian plug

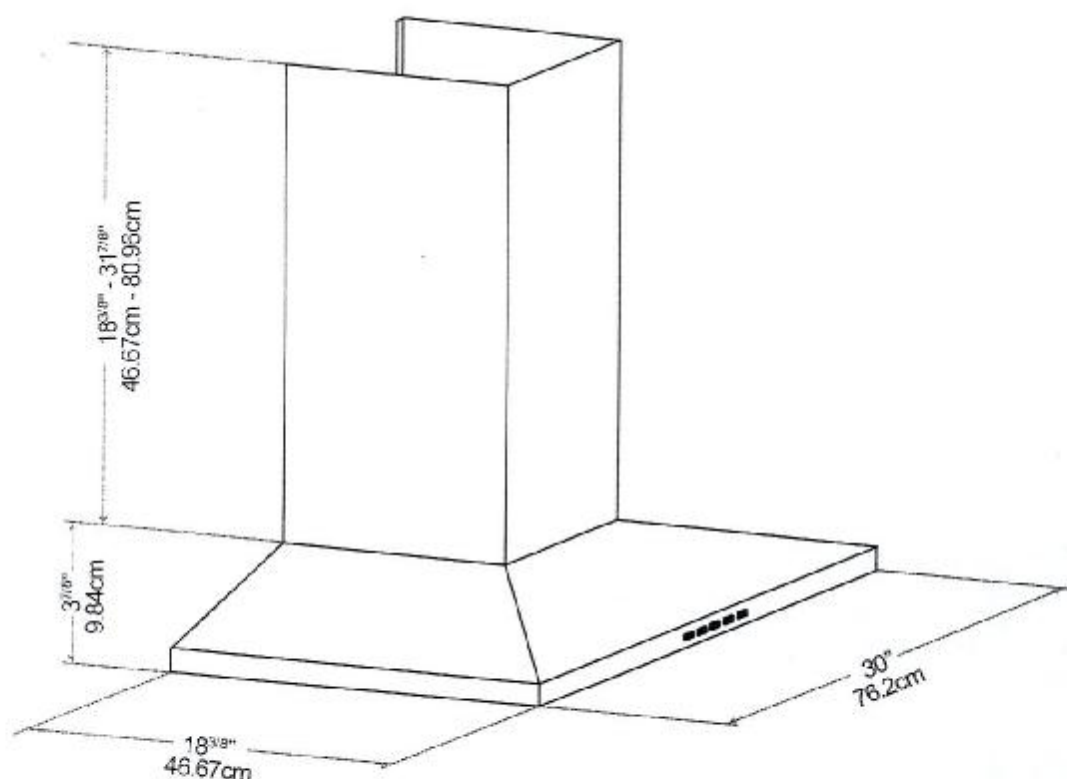

Porter&Charles

**SENATOR HOMES
DECOR CENTRE**

DATE: SEP 24 2015
INITIALS: 1rs

24" Bar Handle Dishwasher

300 Series DLX - Stainless Steel SHX53TL5UC



BOSCH
Invented for life



SHX53TL5UC
Stainless Steel

Bosch dishwashers are so quiet, you may forget they're on. InfoLight® projects a red light onto the floor to let you know it's on.

Features & Benefits

45 dBA: Quietest dishwasher brand.

InfoLight® shines on the floor so you know the dishwasher's running.

RackMatic® offers 3 height levels, for 9 possible rack positions.

Detergent tray optimizes detergent dissolving.

AquaStop® leak protection works 24/7 to prevent water damage.

General Properties

| | |
|---------------------------|---|
| Number of wash cycles | 4 |
| Number of options | 5 |
| dBA | 46 |
| Third rack | |
| Rack adjustability | RackMatic® |
| Tub material | Stainless steel |
| Control type | Buttons |
| Concealed heating element | Yes |
| Leak protection system | 24/7 AquaStop® |
| Water softener | No |
| Five-level wash | Yes |
| ChildLock | No |
| Special features | InfoLight®, Duo-Flex Silverware Basket, SpeedPerfect™ |

Efficiency

| | |
|---------------------------------------|--------|
| Water usage per cycle | 2.9 |
| Energy efficiency class | Tier 1 |
| ENERGY STAR® qualified | Yes |
| Total annual energy consumption (kWh) | 259 |
| Total annual water consumption (g) | 624 |

Capacity

| | |
|--------------------------|----|
| Number of place settings | 15 |
|--------------------------|----|



Technical Details

| | |
|---------------------------------|----------|
| Watts (W) | 1300 W |
| Current (A) | 12 Amps |
| Volts (V) | 120 V |
| Frequency (Hz) | 60 Hz |
| Power cord length | 56 5/16" |
| Minimum water pressure (lb/sin) | 14 |
| Length inlet hose (in) | 60" |
| Length outlet hose (in) | 79" |

Dimensions & Weight

| | |
|---|------------------------------|
| Overall appliance dimensions (HxWxD) (in) | 33 7/8" x 23 9/16" x 23 3/4" |
| Required cutout size (HxWxD) (in) | 33 7/8" x 23 5/8" x 24" |
| Adjustable feet | Yes |
| Net weight (lbs) | 84 lbs |

Accessories—Optional

| | |
|---|------------|
| Dishwasher Supply and Drainage Hose Extension 76 3/4" | SGZ1010UC |
| Dishwasher 3-Prong Power Cord 66 7/8" | SMZPC002UC |
| Dishwasher Accessory Kit | SMZ5000 |
| Anti-tarnish Silverware Cassette | SMZ5002UC |



For help and assistance with Bosch accessories please visit: www.bosch-shop.com/eshop/bosch/us or call 1-800-944-2504 Mon-Fri 9am to 6pm PST Sat 9am to 3pm PST

Notes: All height, width and depth dimensions are shown in inches. Please refer to installation instructions prior to making cutout. BSH reserves the absolute and unrestricted right to change product materials and specifications, at any time, without notice. Consult the product's installation instructions for final dimensional data and other details. Applicable product warranty can be found in accompanying product literature or you may contact your account manager for further details.

Warranties: Bosch warrants that the Product is free from defects in materials and workmanship for a period of three hundred and sixty-five (365) days from the date of purchase. The foregoing timeline begins to run upon the date of purchase, and shall not be stalled, tolled, extended, or suspended, for any reason whatsoever. This Product is also warranted to be free from cosmetic defects in material and workmanship (such as scratches or stainless steel, paint/porcelain blemishes, chip, dents, or other damage to the finish of the Product, for a period of thirty (30) days from the date of purchase or closing date for new construction. This cosmetic warranty excludes slight color variations due to inherent differences in painted and porcelain parts, as well as differences caused by kitchen lighting, product location, or other similar factors. This cosmetic warranty specifically excludes any display, floor, "As Is", or "B" stock appliances.

For more information on our entire line of products, go to www.bosch-home.com/us or call 1-800-944-2504

© BSH Home Appliances Corporation. All rights reserved. Bosch is a registered trademark of Robert Bosch GmbH.

**SENATOR HOMES
DECOR CENTRE**

DATE: SEP 7 1 2015

INITIALS: JS

24" Bar Handle Dishwasher

300 Series DLX - Stainless Steel SHX53TL5UC

Treeby39



Installation Details

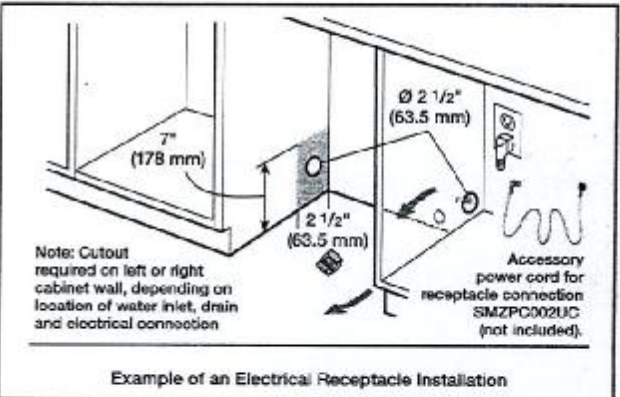
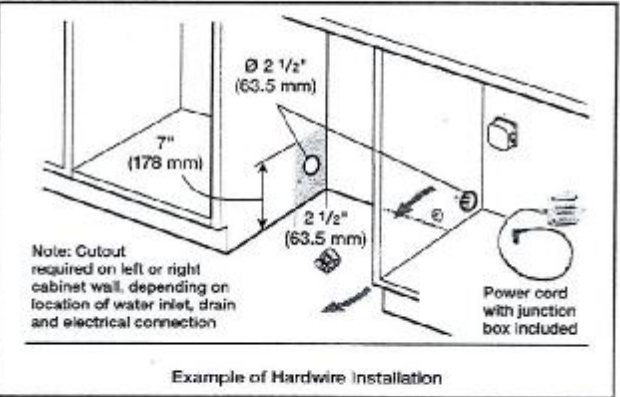
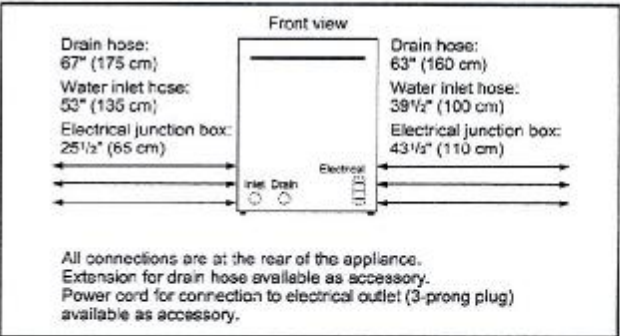
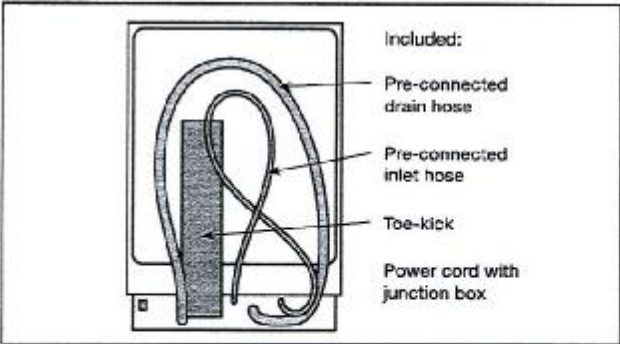
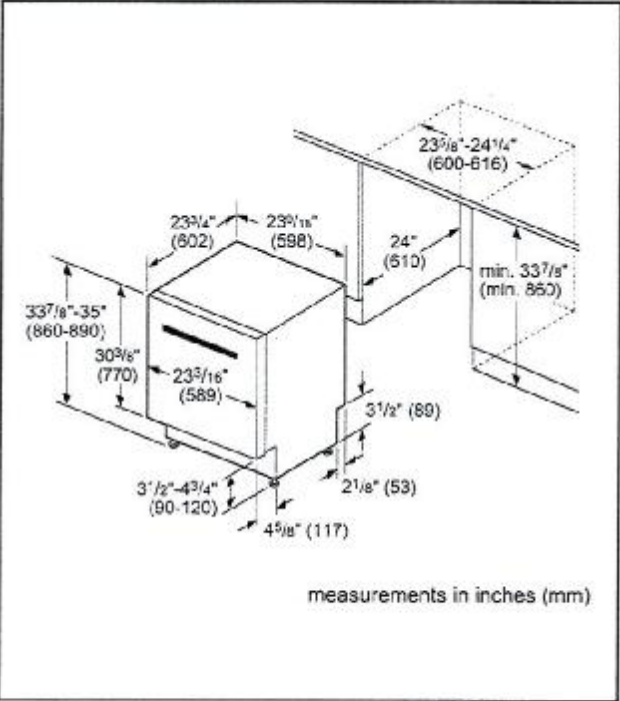

For help and assistance with Bosch accessories please visit: www.bosch-eschop.com/eschop/bosch/us or call 1-800-944-2904 Mon-Fri 5am to 6pm PST Sat 6am to 3pm PST

Notes: All height, width and depth dimensions are shown in inches. Please refer to installation instructions prior to making cutout. BSH reserves the absolute and unrestricted right to change product materials and specifications, at any time, without notice. Consult the product's installation instructions for final dimensional data and other details. Applicable product warranty can be found in accompanying product literature or you may contact your account manager for further details.

Warranty: Bosch warrants that the Product is free from defects in materials and workmanship for a period of three hundred and sixty-five (365) days from the date of purchase. The foregoing timeline begins to run upon the date of purchase, and shall not be altered, tolled, extended, or suspended, for any reason whatsoever. This Product is also warranted to be free from cosmetic defects in material and workmanship (such as scratches of stainless steel, paint/porcelain blemishes, chip, dents, or other damage to the finish of the Product, for a period of thirty (30) days from the date of purchase or closing date for new construction. This cosmetic warranty excludes slight color variations due to inherent differences in painted and porcelain parts, as well as differences caused by kitchen lighting, product location, or other similar factors. This cosmetic warranty specifically excludes any display, floor, "As Is", or "B" stock appliances.

For more information on our entire line of products, go to www.bosch-home.com/us or call 1-800-944-2904

© BSH Home Appliances Corporation. All rights reserved. Bosch is a registered trademark of Robert Bosch GmbH.

SENATOR HOMES
DECOR CENTRE
DATE: SEP 24 2015
INITIALS: JKS

24" Bar Handle Dishwasher

300 Series DLX - Stainless Steel SHX53TL5UC

Teeby 39



Installation Details

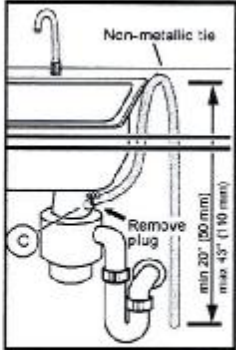
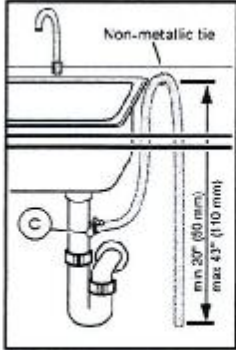

Note: Plumbing installations will vary - refer to local codes. Drain hose included is 79 (201 cm) and can be extended to a maximum of 155 3/4" (396 cm).

Always use the approved drain hose extension kit (SGZ1010UC).

Ensure a portion of the drain hose is raised between min. 20" (50 cm) and max. 43" (110 cm) above the cabinet floor.

For help and assistance with Bosch accessories please visit: www.bosch-eshop.com/eshop/bosch/us or call 1-800-944-2904 Mon-Fri 9am to 8pm PST Sat 9am to 3pm PST

Notes: All height, width and depth dimensions are shown in inches. Please refer to installation instructions prior to making cutout. BSH reserves the absolute and unrestricted right to change product materials and specifications, at any time, without notice. Consult the product's installation instructions for final dimensional data and other details. Applicable product warranty can be found in accompanying product literature or you may contact your account manager for further details.

Warranties: Bosch warrants that the Product is free from defects in materials and workmanship for a period of three hundred and sixty-five (365) days from the date of purchase. The foregoing timeline begins to run upon the date of purchase, and shall not be stalled, tolled, extended, or suspended, for any reason whatsoever. This Product is also warranted to be free from cosmetic defects in material and workmanship (such as scratches of stainless steel, paint/porcelain blemishes, chip, dents, or other damage to the finish of the Product, for a period of thirty (30) days from the date of purchase or closing date for new construction. This cosmetic warranty excludes slight color variations due to inherent differences in painted and porcelain parts, as well as differences caused by kitchen lighting, product location, or other similar factors. This cosmetic warranty specifically excludes any display, floor, "As Is", or "B" stock appliances.

For more information on our entire line of products, go to www.bosch-home.com/us or call 1-800-944-2904

© BSH Home Appliances Corporation. All rights reserved. Bosch is a registered trademark of Robert Bosch GmbH.

SENATOR HOMES
DECOR CENTRE

DATE: SEP 24 2015
INITIALS: JES

30" Speed Microwave Oven

800 Series - Stainless Steel HMC80151UC

Teety 39



BOSCH
Invented for life



HMC80151UC
Stainless Steel

The speed microwave oven pairs the cooking qualities of a conventional oven with the speed of microwave technology.

Features & Benefits

AutoChef cooking cycles offer faster cooking times for your convenience.

Flush install matches Bosch wall oven, steam oven, or warming drawer.

2-in-1 microwave and convection oven for a variety of cooking options.

30" width can be installed in horizontal and vertical configuration.

Electrical connection - 120 Volt NEMA 5-20 three prong plug.

General Properties

Cavity material Stainless steel

Max. microwave power (W) 1,000 W

Capacity

Cavity capacity (cu. ft.) 1.6

Turntable diameter (in.) 14 1/8"

Technical Details

Watts (W) 1,920 W

Circuit breaker (A) 20 A

Volts (V) 120 V

Frequency (Hz) 60 Hz

Power cord length (in) 43"

Plug type NEMA 20 AMP-3 prong

Dimensions & Weight

Overall appliance dimensions (HxWxD)(in) 19 5/8" x 29 3/4" x 22 3/8"

Required cutout size (HxWxD) (in) 19 1/4" x 28 1/2" x 22"

Net weight (lbs) 83 lbs

Accessories-Included

Included Metal turntable, cooking rack, ceramic cooking tray

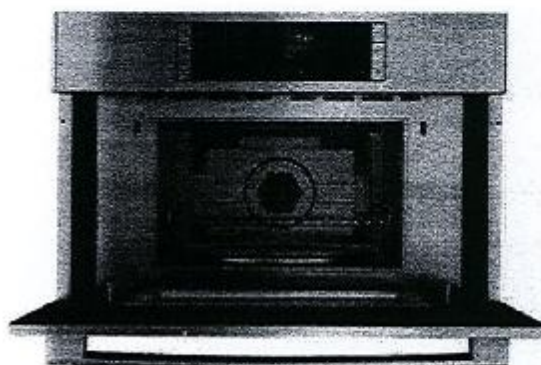

For help and assistance with Bosch accessories please call 1-800-944-2904 Mon-Fri 8am to 6pm EST

Notes: All height, width and depth dimensions are shown in inches. Please refer to installation instructions prior to making cutout. BSH reserves the absolute and unrestricted right to change product materials and specifications, at any time, without notice. Consult the product's installation instructions for final dimensional data and other details. Applicable product warranty can be found in accompanying product literature or you may contact your account manager for further details.

Warranties: Bosch warrants that the Product is free from defects in materials and workmanship for a period of three hundred and sixty-five (365) days from the date of purchase. The foregoing timeline begins to run upon the date of purchase, and shall not be stalled, tolled, extended, or suspended, for any reason whatsoever. This Product is also warranted to be free from cosmetic defects in material and workmanship (such as scratches of stainless steel, paint/porcelain blemishes, chip, dents, or other damage to the finish of the Product) for a period of thirty (30) days from the date of purchase or closing date for new construction. This cosmetic warranty excludes slight colour variations due to inherent differences in painted and porcelain parts, as well as differences caused by kitchen lighting, product location, or other similar factors. This cosmetic warranty specifically excludes any display, floor, "As is", or "B" stock appliances.

For more information on our entire line of products, go to www.bosch-home.ca or call 1-800-944-2904

© 2014 BSH Home Appliances Canada. All rights reserved. Bosch is a registered trademark of Robert Bosch GmbH.

SENATOR HOMES
DECOR CENTRE

SEP 24 2015

DATE:

INITIALS:

JKS

[Signature]

30" Speed Microwave Oven

800 Series – Stainless Steel HMC80151UC

Teeby39



Installation Details

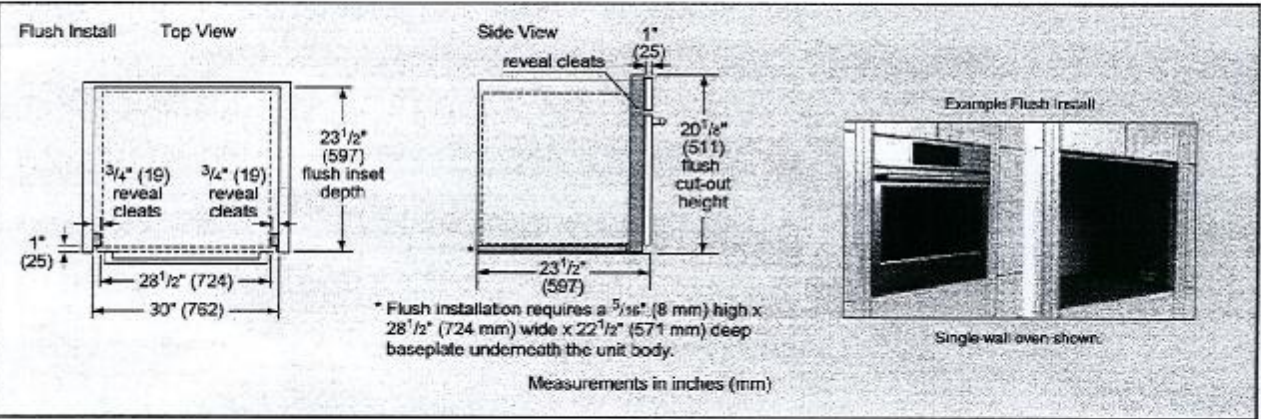
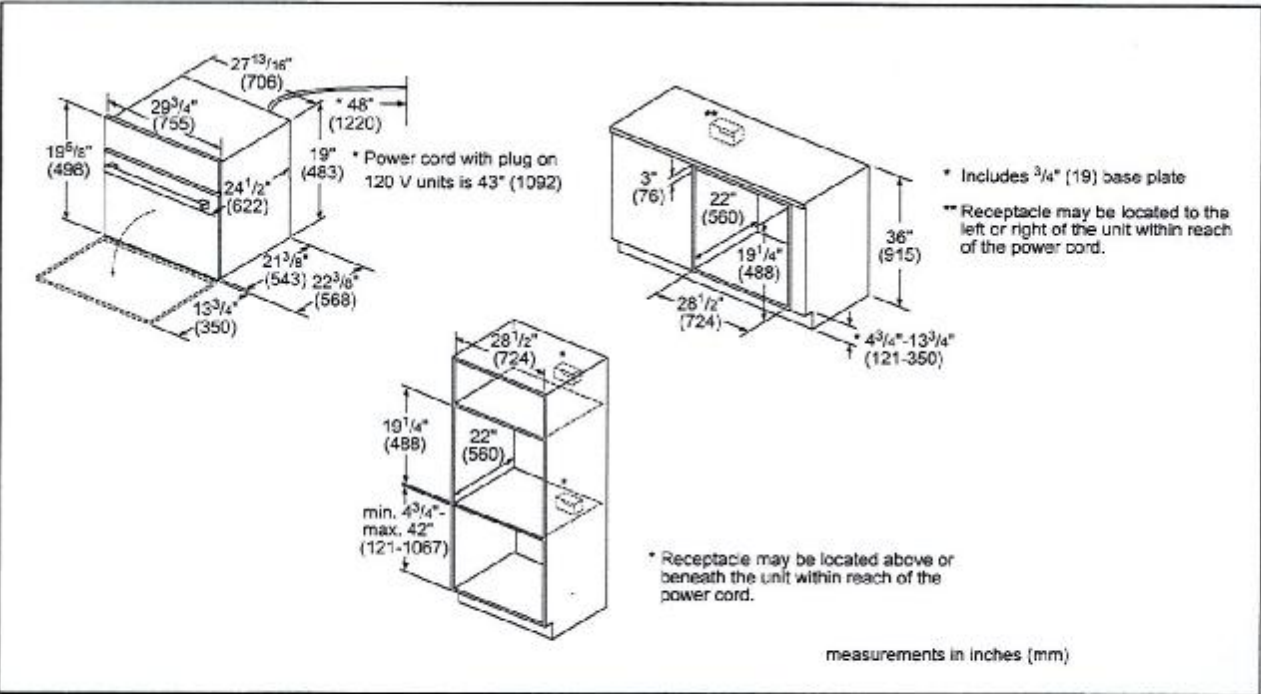

For help and assistance with Bosch accessories please call 1-800-944-2904 Mon-Fri 8am to 6pm EST

Notes: All height, width and depth dimensions are shown in inches. Please refer to installation instructions prior to making cutout. BSH reserves the absolute and unrestricted right to change product materials and specifications, at any time, without notice. Consult the product's installation instructions for final dimensional data and other details. Applicable product warranty can be found in accompanying product literature or you may contact your account manager for further details.

Warranties: Bosch warrants that the Product is free from defects in materials and workmanship for a period of three hundred and sixty-five (365) days from the date of purchase. The foregoing timeline begins to run upon the date of purchase, and shall not be stalled, tolled, extended, or suspended, for any reason whatsoever. This Product is also warranted to be free from cosmetic defects in material and workmanship (such as scratches of stainless steel, paint/porcelain blemishes, chip, dents, or other damage to the finish of the Product) for a period of thirty (30) days from the date of purchase or closing date for new construction. This cosmetic warranty excludes slight colour variations due to inherent differences in painted and porcelain parts, as well as differences caused by kitchen lighting, product location, or other similar factors. This cosmetic warranty specifically excludes any display, floor, "As Is", or "R" stock appliances.

For more information on our entire line of products, go to www.bosch-home.ca or call 1-800-944-2904

© 2014 BSH Home Appliances Canada. All rights reserved. Bosch is a registered trademark of Robert Bosch GmbH.

SENATOR HOMES
DECOR CENTRE
SEP 24 2015
DATE: _____
INITIALS: *jas*

30" Speed Microwave Oven

600 Series - Stainless Steel HMC80151UC

Treeby39



Installation Details

Standard

1 3/4" (44mm)

Side-by-Side Installation

The ovens will overlap the cutout resulting in a 1/2" (13mm) spacing between the products.

IMPORTANT: The spacing between cutouts applies when installing any Bosch 30" or 27" single, double, combination and 27"/30" compact oven in a side-by-side installation.

Flush

1/2" (13mm)

Standard Installation
30" Speed Microwave Oven over Storage or Warming Drawer

28 1/2" (727)
23 1/2" (597)
min. 4 3/4" (121-964)

* For installation into a wall cabinet, the receptacle may be installed above, below, or to the left or right of the unit within range of the power cord.

Flush Installation
Speed Microwave Oven over Storage or Warming Drawer

Side View

1" (25)
29 1/8" (740) flush cut out height
24 1/2" (622)

Measurements in inches (mm)

Standard Installation
30" Speed Microwave Oven over Single Oven***

28 1/2" (724)
19 1/4" (488)
27-28 5/8" (686-727)
23 1/2" (597)
min. 4 3/4" (121-456)

* Junction box may be located above or next to the unit within the reach of the power cord.
** Junction box may be located below (depending on space) or next to the unit within the reach of the power cord.
*** Most combinations available as combo oven (one cut out, one electrical hook up).

Minimum dimension between cut outs:
• 1" (25mm) for wall oven cut out of 28 5/8"
• 2 5/8" (67mm) for wall oven cut out of 27"

measurements in inches (mm)

Flush Installation
Speed Microwave Oven over 30" Single Oven**

Side View

1" (25)
20 1/8" (511) flush cut out height
29 1/8" (740) flush cut out height
24 1/2" (622)

Speed Microwave Oven

*** Flush installation requires a base plate underneath the body. 30" Products - Dimensions: H 5 1/8" (8) x W 28 1/2" (724) x D 22 1/2" (571)

minimum 1/2" (13) required between cutouts**

Wall Oven

* IMPORTANT: base has to be able to support oven weight. Please check oven manual for minimum weight requirements.
** Most combinations available as combo oven (one cut out, one electrical hook up).

measurements in inches (mm)

NOTE: This configuration is available as a combo oven (one cut out, one electrical hook up). See Note at left for details.

For help and assistance with Bosch accessories please call 1-800-944-2904 Mon-Fri 8am to 6pm EST

Notes: All height, width and depth dimensions are shown in inches. Please refer to installation instructions prior to making cutout. BSH reserves the absolute and unrestricted right to change product materials and specifications, at any time, without notice. Consult the product's installation instructions for final dimensional data and other details. Applicable product warranty can be found in accompanying product literature or you may contact your account manager for further details.

Warranties: Bosch warrants that the Product is free from defects in materials and workmanship for a period of three hundred and sixty-five (365) days from the date of purchase. The foregoing timeline begins to run upon the date of purchase, and shall not be stalled, tolled, extended, or suspended, for any reason whatsoever. This Product is also warranted to be free from cosmetic defects in material and workmanship (such as scratches of stainless steel, paint/porcelain blemishes, chip, dents, or other damage to the finish of the Product) for a period of thirty (30) days from the date of purchase or closing date for new construction. This cosmetic warranty excludes slight colour variations due to inherent differences in painted and porcelain parts, as well as differences caused by kitchen lighting, product location, or other similar factors. This cosmetic warranty specifically excludes any display, floor, "As Is", or "B" stock appliances.

For more information on our entire line of products, go to www.bosch-home.ca or call 1-800-944-2904

© 2014 BSH Home Appliances Canada. All rights reserved. Bosch is a registered trademark of Robert Bosch GmbH.

SENATOR HOMES
DECOR CENTRE
DATE: SEP 24 2015
INITIALS: JMS

FRIGIDAIRE

Teeby39

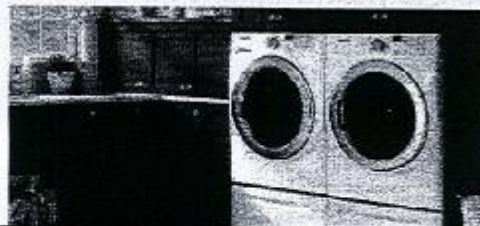

Front Load Washer

FFFW5000QW

7 Wash Cycles
4.5 Cu. Ft. I.E.C.

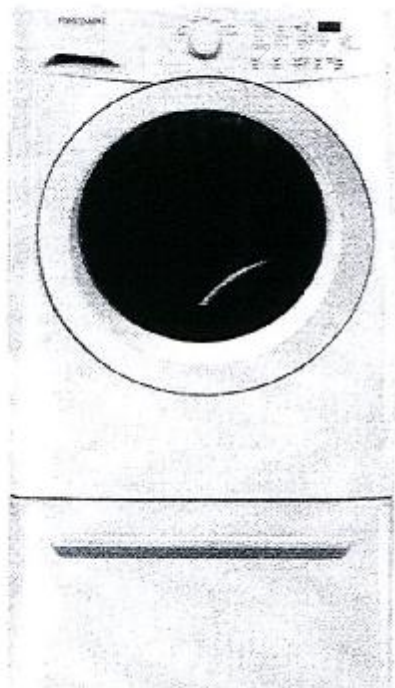

Optional SpaceWise® Pedestal Drawer Shown

Product Dimensions

| | |
|--------|----------|
| Height | 36" |
| Width | 27" |
| Depth | 30-9/16" |

More Easy To Use Features

ENERGY STAR®-Qualified

Stain Clean Option

Delay Start

Begin your washing cycle at the time that works best with your schedule.

End-Of-Cycle Signal

Ready-Select® Controls

It's easy to get laundry started with just the touch of a button.

TimeWise® Technology

Wash time equals dry time — so you don't wait for clothes to dry.

SilentDesign™

Designed for quiet operation.

Stay-Fresh™ Antimicrobial Seal

Auto Options

Automatic Water Level Control

Optional Pedestal Drawer

Vibration Control System

Advanced vibration control keeps even oversized loads balanced for smooth, quiet operation. Ideal for second floor installation.

Add-a-Garment

With just the touch of a button, easily add an extra piece to the washer once a cycle has started.



ENERGY STAR

Available In:



Classic
White
(W)

frigidaire.ca

Signature Features

Advance Rinse Technology

Final rinse uses fresh water to ensure whiter whites and reduce allergens.

Stainless Steel Drum

Smooth, durable interior is rust-proof and won't snag clothes.

Large Capacity

Finish more in less time with our 4.5 cu.ft. I.E.C. capacity — the washer can fit two baskets of laundry in a single load.

Tumble Action Cleaning System

By removing the agitator, you can count on the tumble action to wash gently and rinse completely, ensuring your clothes feel fresher and last longer.

SENATOR HOMES
DECOR CENTRE

DATE: SEP 24 2015

INITIALS: JAS

| Features | |
|--|--------------------|
| Total Capacity I.E.C. (Cu. Ft.) | 4.5 |
| Controls | Ready-Select™ |
| Washer Drum Interior | Stainless Steel |
| Lifetime Warranty Tub | Yes |
| Interior Light/Door Trim | No/White |
| Vibration Control System | Yes |
| Advanced Rinse Technology | Yes |
| TimeWise™ Technology | Yes |
| Ready Clean™/Ready Steam™ | |
| Fresh Water Rinse Option | Yes |
| Stay-Fresh™ Door Seal | Yes |
| Automatic Temperature Control | Yes |
| Automatic Water Level Adjustments | Yes |
| Auto Prewash Detergent Dispenser | |
| Auto Bleach Dispenser | Yes |
| Auto Detergent Dispenser | Yes |
| Auto Fabric Softener Dispenser | Yes |
| Time Remaining Indicator | Yes |
| Cycle Status Lights | Yes |
| Cycle Signal/Cycle Signal "On/Off" | Chime/Yes |
| Cycle Signal Volume Control | |
| Door Lock Indicator Light | Yes |
| Control Lock/Stay Put Door | Yes/Yes |
| Start/Pause/Cancel Buttons | Yes |
| Energy Saver Option | Yes |
| Delay Start | Up to 10 Hours |
| Integral Water Heater | |
| Tumble Speed (RPM) | Variable |
| Spin Speed (Maximum RPM) | 1200 |
| Sound Package | SilentDesign™ |
| Adjustable Leveling Legs | Yes |
| Cycles | |
| Wash Cycles/Specialty Cycles | 7/0 |
| Options | |
| Water Temperature Selections | 5 |
| Water Levels | Automatic/Max Fill |
| Spin Speed/Soil Level Selections | 5/5 |
| Allergen | |
| Optional Accessories | |
| Dryer Stacking Kit | PN # STACKKIT4X |
| 15" Frigidaire® Pedestal Drawers | |
| Classic White (W) | PN # CFPW/D15W |
| Mobile Home Installation Kit | PN # 137067200 |
| Drain Hose Extension Kit | PN # 137098000 |
| Certifications | |
| ENERGY STAR® | Yes |
| NSF® Certified Sanitize/Allergen | |
| Specifications | |
| Power Supply Connection Location | Right Top Rear |
| Water Inlet Connection Location | Left Top Rear |
| Voltage Rating | 120V/60Hz/15A |
| Connected Load (kW Rating) @ 120 Volts | 1.1 |
| Watts @ 120 Volts/Amps @ 120 Volts | 1100/10 |
| Minimum Circuit Required (Amps) | 15 |
| Shipping Weight (Approx.) | 222 Lbs. |

For use on adequately wired 120V dedicated circuit having 2-wire service with a separate ground wire. Appliance must be grounded for safe operation.

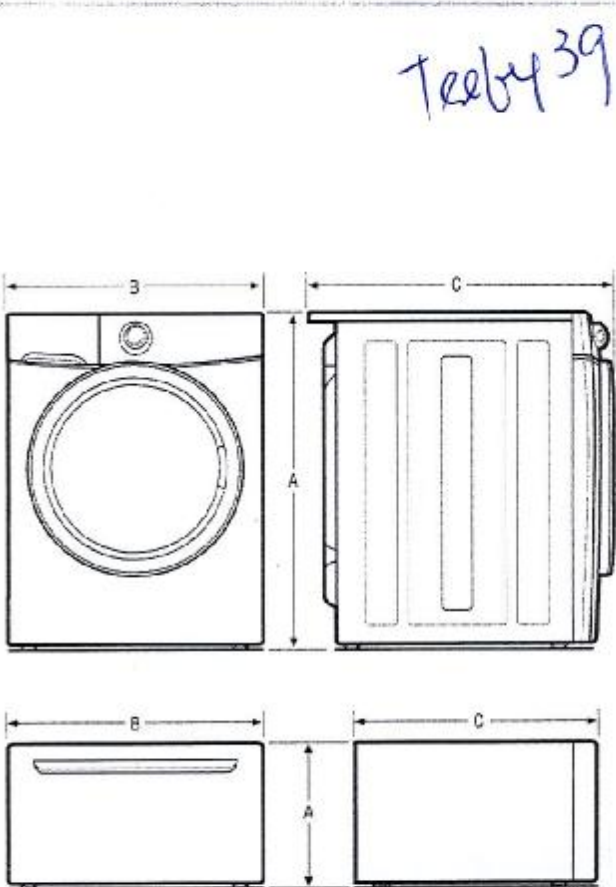

NOTE: For planning purposes only. Always consult local and national electric and plumbing codes. Refer to Product Installation Guide for detailed installation instructions on the web at frigidaire.ca.



| Product Dimensions | |
|----------------------------------|----------|
| A-Height (Single) | 36" |
| Height (Stacked) | 71 1/2" |
| B-Width | 27" |
| C-Depth | 30-9/16" |
| Depth with Door Open 90° | 50-1/4" |
| Pedestal Dimensions | |
| A-Height | 15-1/8" |
| B-Width | 27" |
| C-Depth | 26-1/2" |
| Depth with Drawer Fully Extended | 42-1/2" |

Accessories information available on the web at frigidaire.ca

FRIGIDAIRE

CANADA • 5855 Terry Fox Way • Mississauga, ON L5V 3E4 • 1-800-265-6352 • frigidaire.ca
FFFW5000Q 07/14

© 2014 Electrolux Major Appliances, NA

Specifications subject to change.
Printed in Canada

SENATOR HOMES
DECOR CENTRE

DATE: SEP 26 2015
INITIALS: PAS

FRIGIDAIRE

Teebey 39



Front Load Dryer

CFQE5000QW

6 Dry Cycles
7.0 Cu. Ft. I.E.C. Electric

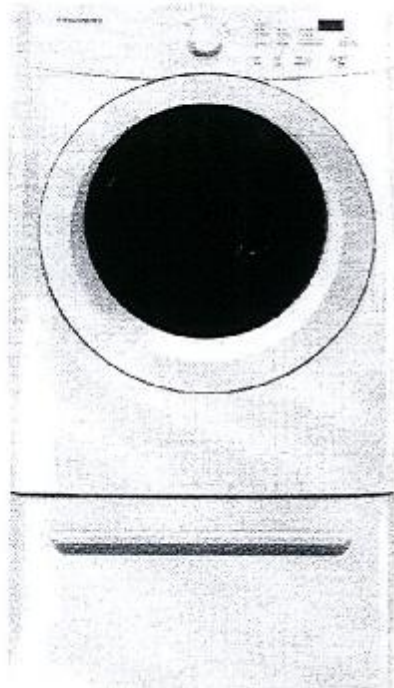

Optional SpaceWise® Pedestal Dryer Shown

Product Dimensions

| | |
|--------|----------|
| Height | 35" |
| Width | 27" |
| Depth | 30-9/16" |

More Easy To Use Features

Precision Dry™ Moisture Sensor
Dries even extra-large loads quickly and efficiently.

Timed Dry Cycles

Multiple Dryness Levels

Ready-Select™ Controls
Easily select options with the touch of a button.

Auto Dry Cycles

Control Lock

Dryness Selections
Allow for better control over fabric care and the drying process. More Dry, Normal, Less Dry or Damp can be selected. More Dry is ideal for towels while Damp is perfect for items that will be ironed.

Available in:



Classic
White
CWO

Signature Features

Quick Dry

Dries even extra-large loads quickly and efficiently.

One-Touch™ Wrinkle Release

Prevents wrinkles, so your clothes look great every time. The Wrinkle Release System finishes by tumbling without heat.

Large Dryer Capacity

Finish more laundry in less time with our 7.0 cu. ft. I.E.C. dryer capacity.

Reversible Door

Dries clothes more evenly for better results.

frigidaire.ca

SENATOR HOMES
DECOR CENTRE

SEP 24 2015

DATE:

INITIALS:

Jay

FRIGIDAIRE

Front Load Dryer

CFQE5000QW 7.0 Cu.Ft. I.E.C. Electric

Teeby 39

| Features | |
|---|-------------------|
| Total Capacity I.E.C. (Cu. Ft.) | 7.0 |
| Controls | Ready-Select® |
| Dryer Drum Interior | Painted Steel |
| Interior Light | Yes |
| Door Trim | White |
| Ready Steam™ | |
| DrySense™ Technology | Yes |
| Wrinkle Release Technology | Yes |
| TimeWise™ Technology | Yes |
| Precision Moisture Sensor | Yes |
| Time Remaining Indicator | Yes |
| Cycle Status Lights | Yes |
| Cycle Signal | Chime |
| Cycle Signal On/Off* | Yes |
| Cycle Signal Volume Control | |
| Control Lock | Yes |
| Start/Pause/Cancel Buttons | Yes |
| Energy Saver Option | |
| Delay Start | |
| Tumble Speed (RPM) | 50 |
| Reversible Door | Yes |
| Lint Screen | Yes |
| Sound Package | SilentDesign™ |
| Adjustable Leveling Legs | Yes |
| Cycles | |
| Dry Cycles | 6 |
| Specialty Cycles | 0 |
| Options | |
| Temperature Selections | 5 |
| Dryness Level Selections | 4 |
| Timed Dry | 30, 60, 90 |
| Optional Accessories | |
| Dryer Stacking Kit | PN# STACKIT4X |
| 15" Frigidaire® Pedestal Drawers Classic White (W) | PN# CFPWD15W |
| Mobile Home Installation Kit | PN# 157067200 |
| Drum Rack | PN# 157067300 |
| Certifications | |
| NSF® Certified Sanitize | |
| Specifications | |
| Maximum Exhaust Duct Length (Ft.) | 64 |
| Power Supply Connection Location | Right Bottom Rear |
| Voltage Rating | 240V / 60Hz / 30A |
| Connected Load (kW Rating) @ 240 Volts | 5.4 |
| Amps @ 240 Volts | 24 |
| Heating Element @ 240 Volts (Watts) | 4700 |
| Shipping Weight (Approx.) | 140 Lbs. |

Rigid metal duct preferred, semi-rigid optional and allow deductions for elbows and vents. Refer to Installation Guide on web for additional information.

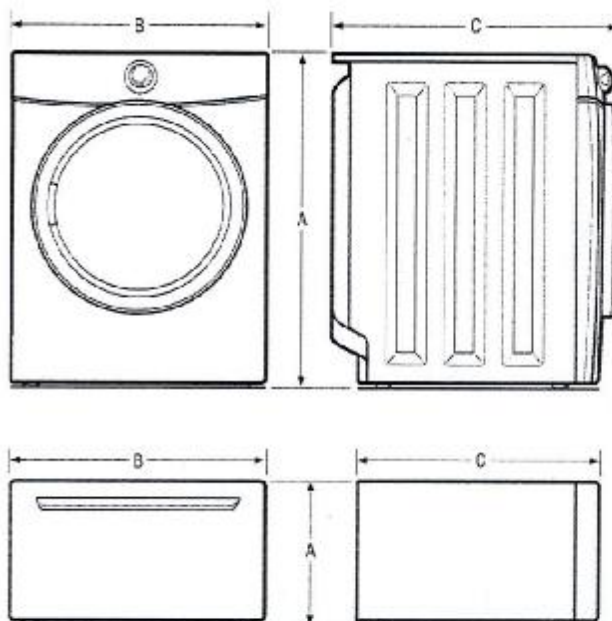

NOTE: For planning purposes only. Always consult local and national electric and plumbing codes. Refer to Product Installation Guide for detailed installation instructions on the web at frigidaire.ca.



| Product Dimensions | |
|----------------------------------|----------|
| A - Height (Single) | 36" |
| Height (Stacked) | 71-1/2" |
| B - Width | 27" |
| C - Depth | 50-9/16" |
| Depth with Door Open 90° | 51-5/16" |
| Pedestal Dimensions | |
| A - Height | 15-1/4" |
| B - Width | 27" |
| C - Depth | 25-1/2" |
| Depth with Drawer Fully Extended | 42-3/2" |

Accessories information available on the web at frigidaire.ca

FRIGIDAIRE

CANADA • 5855 Terry Fox Way • Mississauga, ON L5V 3E4 • 1-800-265-8352 • frigidaire.ca

CFQE5000Q 08/14

© 2014 Electrolux Major Appliances NA

Specifications subject to change.
Printed in Canada

SENATOR HOMES
DECOR CENTRE

SEP 24 2015

DATE:

INITIALS:

JAS

[Signature]