



CONSTRUCTION SUMMARY

Teefy Developments Limited / 9130 Bathurst

Lot/Unit: 27 Phase/Building: 1 Model/Floor Plan: Melrose(19-1)

CABINETRY APPLIANCE - FRIDGE

Inv.3104	1 - SUPPLY AND INSTALL DEEP FRIDGE CABINET - 1 GABLE & CABINET 59 CM DEEP UPGRADE 1	
Line 37960	Note:	
24Jul15 / 26Aug15		

CABINETRY BASE CABINETS

Inv.3104	1 - SUPPLY AND INSTALL BASE CORNER ACCESS FROM BACK SIDE OF PENINSULA - INCLUDES COUNTER FROM VENDORS STANDARD LINE - UPGRADE 1	
Line 37962	Note:	
24Jul15 / 26Aug15		
Inv.3104	1 - SUPPLY AND INSTALL ONE [1] DUMMY DOOR FOR BASE GABLE ENDS AND BACK PANELS - MAXIMUM WIDTH 55 CM - PRICE IS PER DOOR - UPGRADE 1. TO BE THE SAME SIZE AS THE DOOR TO THE BACK ACCESS CABINET (PURCHASED SEPARATELY) AND LOCATED AS PER SKETCH.	
Line 37971	Note:	
24Jul15 / 26Aug15		

CABINETRY HOOD FANS

Inv.3104	1 - ACCOMMODATE FOR MICROWAVE HOOD FAN COMBO - PURCHASER MUST SUPPLY SPECS	
Line 37961	Note:	
24Jul15 / 26Aug15		

CABINETRY VANITY

Inv.3104	1 - SUPPLY AND INSTALL VANITY BANK OF DRAWERS - 55 CM MAXIMUM - UPGRADE 1 TO THE MASTER ENSUITE	
Line 37970	Note:	
24Jul15 / 26Aug15		

ELECTRICAL

Inv.3104	1 - SUPPLY AND INSTALL ADDITIONAL INTERIOR RECEPTACLE ON SEPARATE CIRCUIT (IE: MICROWAVE, FREEZER)	
Line 37963	Note: LOCATION AS PER SKETCH ATTACHED.	
24Jul15 / 26Aug15		
Inv.3104	1 - RELOCATE STANDARD CEILING LIGHT FIXTURE IN THE BREAKFAST ROOM	
Line 37966	Note: LOCATION AS PER SKETCH ATTACHED.	
24Jul15 / 26Aug15		
Inv.3104	2 - SUPPLY AND INSTALL TWO [2] MINI LOW VOLTAGE HALOGEN POT LIGHT - 1ST FLOOR GREAT ROOM - LOCATION SKETCH ATTACHED	
Line 37967	Note: DELETE STANDARD LIGHT FIXTURE IN THE GREAT ROOM AND USE EXISTING SWITCH FOR THE TWO POT LIGHTS	
24Jul15 / 26Aug15		
Inv.3171	1 - SUPPLY AND INSTALL CAPPED CEILING LIGHT ROUGH-IN ONLY ON SEPARATE SINGLE SWITCH	
Line 39360	Note: LOCATION AS PER SKETCH ATTACHED.	
26Aug15 / 26Aug15		
OVER THE BREAKFAST BAR		

HEATING AND AIR CONDITIONING



CONSTRUCTION SUMMARY

Teefy Developments Limited / 9130 Bathurst

Lot/Unit: 27 Phase/Building: 1 Model/Floor Plan: Melrose(19-1)

Inv.3104	1 - SUPPLY AND INSTALL GAS LINE - ROUGH-IN ONLY - FOR STOVE TO INCLUDE 110V CODE REQUIREMENT	
Line 37964	Note:	
24Jul15 / 26Aug15		

MISCELLANEOUS

Inv.3104	1 - DELETE DO NOT INSTALL AND DO NOT SUPPLY MIRRORS THROUGHOUT.	
Line 37972	Note: PURCHASER ACKNOWLEDGES THAT NO CREDIT WILL BE GIVEN.	
24Jul15 / 26Aug15		

EXTRAS AS PER OFFER

Stainless Steel Fridge, Stove and Dishwasher and front loading washer and dryer in white from Vendors standard samples, no cash value, not transferable. (Supplied only not installed) ** to - arrange delivery call: The Brick commercial sales division at <i>Worksheet</i> Note:		
Rogers Free Services Package includes 6 months of: home phone, TV and Internet Service. <i>Worksheet</i> Note:		
The Vendor agrees to supply and install hardwood flooring in all bedrooms, with a choice of stain, from Vendors standard samples. <i>Worksheet</i> Note:		

MELROSE

1765 SQ.FT.

TEOFY - LOT 27

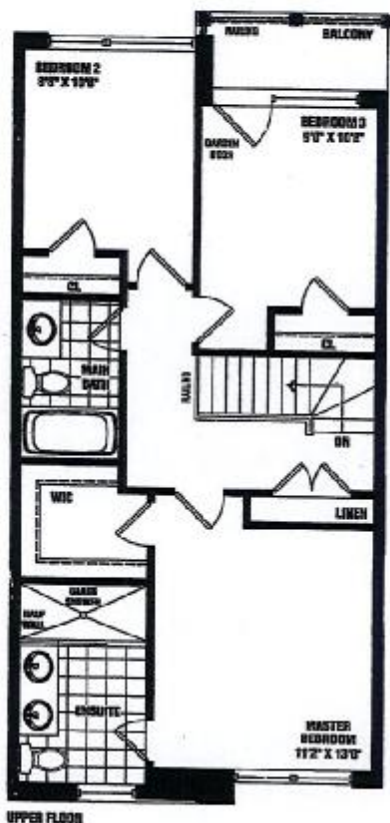
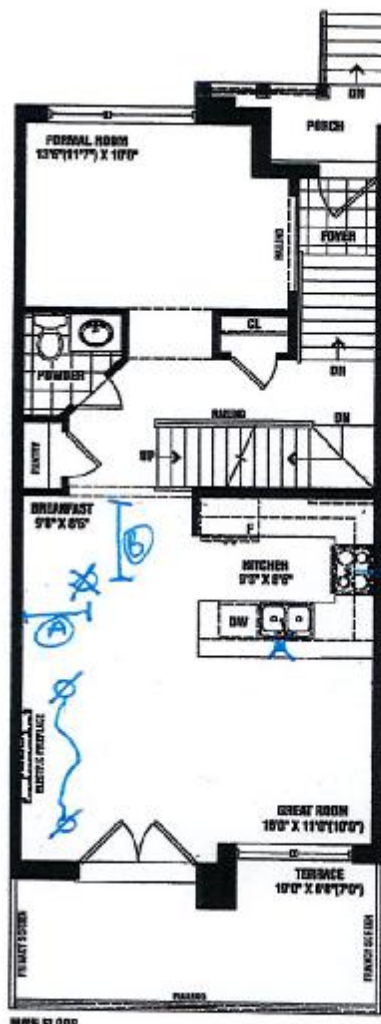
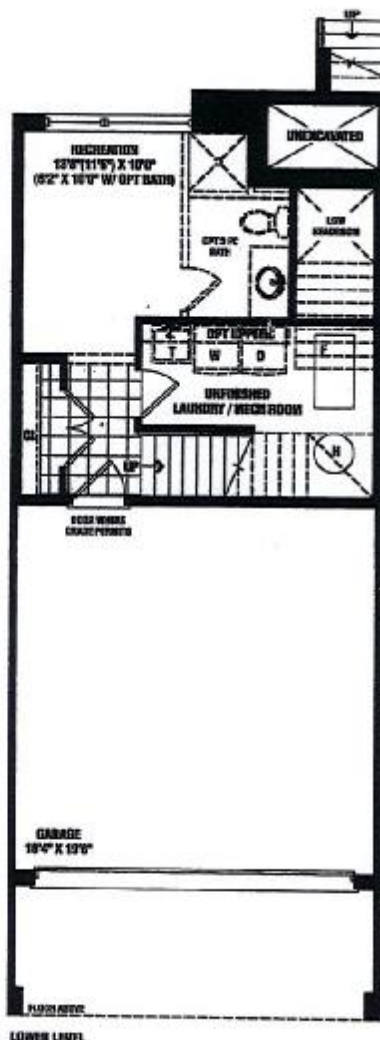

- ⊕ = RECEPTACLE ON SEP. CIRCUIT
- X = CAPPED CEILING ELECTRICAL ROUGH-IN
- ⊗ = STANDARD CEILING LIGHT
- ⊘ = POT LIGHT

- Ⓐ = Approx 3' +/- from wall
- Ⓑ = Approx 4.5' +/- from wall

⊗ STANDARD CEILING LIGHT FIXTURE RELOCATION PLACEMENT.

SENATOR HOMES DECOR CENTRE

DATE: Aug 26/15
INITIALS: [Signature]

SENATOR
HOMES

Renderings are artist's concept. Some elevations may vary from that shown. Actual useable square footage may vary from that stated herein. Some floorplans and elevations are minor in size to that shown. E.S.O.E. 19-1

40

Teefy 1st 27

Purchasers: Daniel S Friedman & Joanne Jubas
 Telephone Res. / Bus: (416) 399-4725 /
 Decor Advisor: Diana Rojas

Property: 27 of Plan -
 Project: Teefy Developments Limited
 Model and Elevation: Melrose(19-1)

Layout Changes: ☐ Yes ☒ No Sketch Attached: ☒ Yes ☐ No Exterior Colour Scheme:

1. Cabinetry

	Style and Colour	Counter Top	Hardware
Kitchen / Breakfast	BOSTON OAK - CHOCOLATE CL	QUARTZ - 9141	HANDLE 9677
Kitchen Island			
Laundry Room			
Powder Room	BOSTON PAINT - CANNOLI	MILANO QUARTZ 4726K-52	KNOBS 151
Main Bathroom	BOSTON PAINT - WINTER WHITE	MADURA GARNET 4921K-52	KNOBS 151
Master Ensuite Bathroom	BOSTON PAINT - WINTER WHITE	CALCUTTA MARBLE 4925K-07	KNOBS 151
Second Ensuite Bathroom (If Applicable)			

Appliances

Custom Size Fridge

☐ Yes ☒ No

Valance Lighting

☐ Yes ☒ No

Microwave / Range Hood

☒ Yes ☐ No

Cooktop / Rangetop

☐ Yes ☒ No

Built in Wall Oven

☐ Yes ☒ No

Slide-in Range

☐ Yes ☒ No

Comment

***SEE SPECS ATTACHED

2. Flooring

Selection

	13X13 ALPES - CREAM
Main Hall	3-5/8"X3/4" SATIN RED OAK - CAMEL 30
Back Hall	
Breakfast	3-5/8"X3/4" SATIN RED OAK - CAMEL 30
Laundry Room	UNFINISHED
Kitchen	3-5/8"X3/4" SATIN RED OAK - CAMEL 30
Powder Room	13X13 ALPES - CREAM
Main Bathroom	13X13 NEW REEDS - TAUPE
Master Ensuite	13X13 REFLEX - EXPRESSO
Bathroom (If Applicable)	
Mud Room	
	FOYER = 13X13 ALPES - CREAM
Living Room	
Dining Room	
Family / Great Room	3-5/8"X3/4" SATIN RED OAK - CAMEL 30
Den / Library / Study	FORMAL ROOM = 3-5/8"X3/4" SATIN RED OAK - CAMEL 30
Basement Landing (If Applies)	
Lower Landing (If Applicable)	
Upper Landing	
Upper Hall	3-5/8"X3/4" SATIN RED OAK - CAMEL 30
Master Bedroom	3-5/8"X3/4" SATIN RED OAK - CAMEL 30
Bedroom #2	3-5/8"X3/4" SATIN RED OAK - CAMEL 30
Bedroom #3	3-5/8"X3/4" SATIN RED OAK - CAMEL 30
Bedroom #4	
Bedroom #5	
	REC ROOM = PAPILIO 18687 FRENCH LEATHER

Flooring Continued on Page 2

Initial:

[Signature]

Page 1 of 3



INTERIOR COLOUR SCHEME

Teefy lot 27

Purchasers: Daniel S Friedman & Joanne Jubas

Property: 27 of Plan -

Telephone Res. / Bus: (416) 399-4725 /

Project: Teefy Developments Limited

Decor Advisor: Diana Rojas

Model and Elevation: Melrose(19-1)

2. Flooring - Continued -

Upgrade Underpad

Type

STND

Area

LOWER LEVEL

Carpet on Stairs

Capped

Runner - *Upgrade

Comment

3. Plumbing Fixtures / Faucets

Kitchen

STND

Second Ensuite

Powder Room

STND

Master Ensuite

STND

Other Room

Main Bathroom

STND

Comment

4. Wall Tile

	Tile Selection	Listello	Insert	Insert Selection
Main Bathroom	8X10 WEAVE - WHITE	<input type="checkbox"/>	<input type="checkbox"/>	
Master Ensuite				
Tub Deck		<input type="checkbox"/>	<input type="checkbox"/>	
Tub Apron		<input type="checkbox"/>	<input type="checkbox"/>	
Tub Surround		<input type="checkbox"/>	<input type="checkbox"/>	
Shower Stall	8X12 BRICK GLOSSY	<input type="checkbox"/>	<input type="checkbox"/>	
Second Ensuite		<input type="checkbox"/>	<input type="checkbox"/>	
		<input type="checkbox"/>	<input type="checkbox"/>	
Kitchen Backsplash		<input type="checkbox"/>	<input type="checkbox"/>	
Complete Backsplash		<input type="checkbox"/>	<input type="checkbox"/>	

Comment

5. Fireplace

	Living Room			Family Room			Other Room - Specify		
	Purchased	As Per Plan	N/A	Purchased	As Per Plan	N/A	Purchased	As Per Plan	N/A
Fireplace Type	<input type="radio"/>	<input type="radio"/>	<input type="radio"/>	<input type="radio"/>	<input checked="" type="radio"/>	<input type="radio"/>	<input type="radio"/>	<input type="radio"/>	<input type="radio"/>
Mantle Type									
Over Mantle									
Colour / Stain									
Surround									
Hearth									

Comment

Initial:

Page 2 of 3

Purchasers: Daniel S Friedman & Joanne Jubas

Property: 27 of Plan -

Telephone Res. / Bus: (416) 399-4725 /

Project: Teefy Developments Limited

Decor Advisor: Diana Rojas

Model and Elevation: Melrose(19-1)

6. Trim Carpentry

Door Hardware

Interior Trim

Comment



TWO PANEL SMOOTH WITH SQUARE TOP

Interior Doors

☐ 2 Panel Arch Top

☒ 2 Panel Square Top

☐ 6 Panel

Initial for Door Style  

7. Railings and Pickets

Railing Package

Railing Colour

Picket Colour

Wood Stairs ☐ No ☒ Oak

Tread Colour

Comment

8. Plaster Mouldings and Medallions

Foyer

Kitchen/Breakfast

Main Hall

Den/Library

Living Room

Lower Landing

Dining Room

Family Room

Comment

9. Wall Paint

Smooth Ceilings

☐ First Floor

☐ First Floor incl. Second Floor Hall

☐ First and Second Floor

☐ Throughout

☐ Not Applicable

Trim Paint

10. Additional Comments

11. Disclaimers and Notes

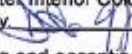
- Colours of all materials are as close as possible to builder's selection, but not necessarily identical due to variances in manufacturing.
- Any extras listed above are null and void unless accompanied by a separate invoice/amendment. Said invoice must be paid in full.
- The Purchaser acknowledges that after Interior Colour Selection form is signed and dated, no further changes will be permitted other than re-selection due to unavailability.  Purchaser's Initials
- The Purchaser acknowledges reading and accepting the "Senator Homes Décor Centre Disclaimers" form. This document contains other miscellaneous disclaimers.

This Interior Colour Selection is final and approved by:

Purchaser:

Signature:  Date: 8/26/15

Signature:  Date: 8/26/15

Vendor:

 Teefy Developments Limited



FRENDEL
KITCHENS LIMITED

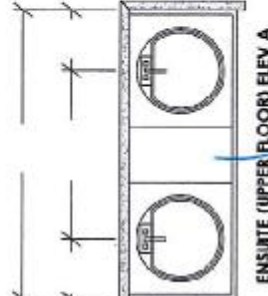
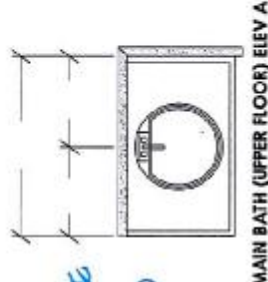
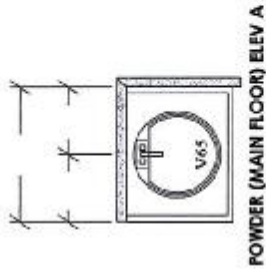
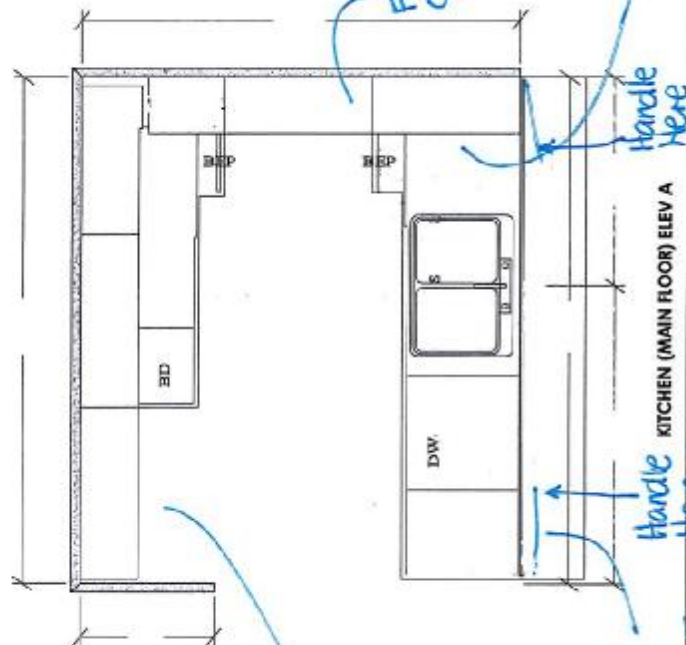

VANITY BACK OF DRAWERS.

OPTIONAL CABINETRY

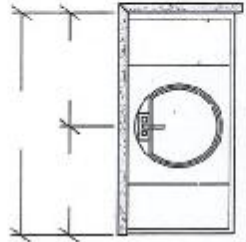

OPT. BATH (LOWER FLOOR) ELEV A

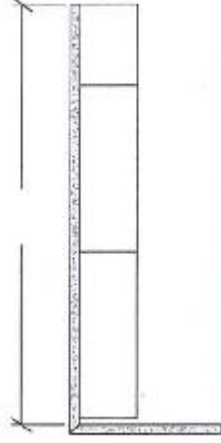

OPT. LAUNDRY UPPERS (LOWER FLOOR) ELEV A
(BASE CABINETRY NOT REFLECTED ON DWG'S)

SENATOR HOMES
DECOR CENTRE

DATE: Aug 26/15
INITIALS: [Signature]

TEEFY-LOT27

Note: This drawing is an artistic interpretation of the general appearance of the design. It is not meant to be an exact rendition.

Designed: 7/30/2014
Printed: 2/10/2015

2020
TECHNOLOGIES

TH-19-1

Drawing 3 Drawing #: 1

SENATOR HOMES
TEEFY DEVELOPMENTS LIMITED - 9130 BATHURST
MODEL: MELROSE - TH-19-1
TOTAL UNITS: 10

Teeby lot 27

FRIGIDAIRE

GALLERY.



French Door Refrigerator

FGHG2366PF

23 Cu. Ft. Counter-Depth

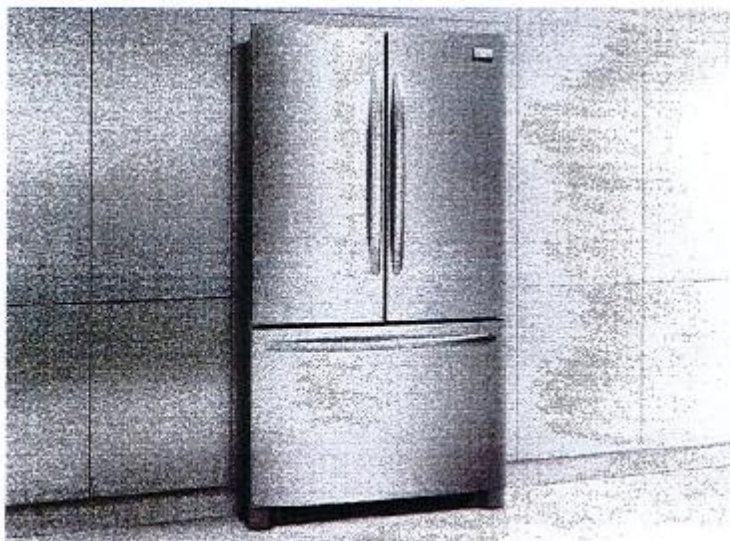

Signature Features



Adjustable Interior Storage
Over 100 ways to organize and customize your refrigerator.



SpaceWise™ Slide-Under Shelf
Easily make room for tall or large items with the new Slide-Under Shelf.

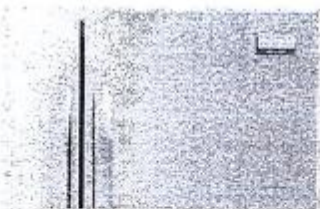

Smudge-Proof™ Stainless Steel
Protective coating on true stainless steel which reduces fingerprints and smudges so it's easy to clean.

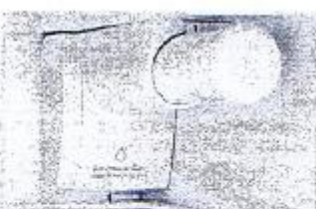

Best-in-Class Filtration¹
PureSource Ultra™ Filtration is best-in-class so you get cleaner, better-tasting ice at your fingertips.

Product Dimensions

Height (Including Hinges & Rollers)	69-7/8"
Width (Doors)	36"
Depth (Including Door)	26-1/2"

More Easy-To-Use Features

Ice Maker

Quick Ice delivers up to 37% more ice.²

Multi-Level LED Lighting

Corner-to-corner LED lighting throughout the refrigerator for better visibility.

Counter-Depth Design

Maximize your kitchen space with our counter-depth refrigerator that gives you back 5 inches of kitchen space while still offering over 100 ways to organize.

Full-Width Cool Zone™ Drawer

A large capacity Cool Zone™ Drawer extends completely and provides space to easily store anything from sheet cakes and large platters to snacks and juice boxes.

Express-Select® Controls

Easily select options with the touch of a button.

Freezer Basket with Divider

Deep freezer storage with adjustable divider keeps food organized and accessible.

Quick Freeze

Quickly freeze foods so they stay at their freshest.

Effortless™ Glide Crisper Drawers

Our humidity-controlled crisper drawers can be configured any number of ways, either side-by-side or stacked on top of each other so you can organize your refrigerator the way you want, while keeping your fruits and vegetables fresh.

Effortless™ Glide Freezer Drawers

Drawers glide out smoothly and fully extend, giving you easy access to what's inside.

ENERGY STAR®

Sabbath Mode (Star-K® Certified)



Available in:



Stainless (F)

¹As compared to other consumer refrigeration water filtration systems.
²In a 24-hour period.

frigidaire.ca

SENATOR HOMES
DECOR CENTRE
DATE: Aug 26 / 15
INITIALS: [Signature]

Teeby 10t27

FRIGIDAIRE

GALLERY

French Door Refrigerator

FGHG2366PF 23 Cu. Ft. Counter-Depth

Features	
Door Design	Soft-Are Doors
Door Handle Design	Stainless Steel
Cabinet Finish	Grey
Door Stops/Door Closers	Yes/Yes
Door Hinge Covers	Hidden
Rollers - Front/Rear	Adjustable/Yes
Energy Saver Plus Technology	Yes
Water Filter Location	Top-Right Fresh Food Section
Sound Package	Quiet Pack
Control Features	
Controls	Express-Select™
Control Panel Location	Left Door, Inside Edge
Number of Control Buttons	7
Ice Option/Freeze Option	Quick Ice/Quick Freeze
Display On/Off Option	Yes
Lock	Yes
Temp./Door Ajar/Power Fail Line Alerts	Yes
Water Filter Change Indicator Light	Yes
Air Filter Change Indicator Light	Yes
Refrigerator Features	
Lighting	Multi-Level LED
Water Filter Type	PureSource Ultra™
Air Filter Type	PureAir e-Ultra™
Quarter-Width Fixed Shelves	2
Half-Width Fixed Shelves	1 SpillSafe® Slide-Out®
Quarter-Width Sliding Shelves	2
Half-Width Sliding Shelves	3 SpillSafe®
Comb-Over Shelves	Yes
Store-More™ Full-Width Drawer	1 Cool Zone™
Hanging Wine Rack	1 White
Hanging Can Dispenser	Yes
Crisper Drawer/Humidity Controls	2 Clear/2
Dairy Compartment	2 Clear (1 per door)
Store-More™ Fixed Door Bins	2 White (1 per door)
2-Litre Fixed Door Bins	2
Gallon Adjustable Door Bins	4 Clear
2-Litre Adjustable Door Bins	2
Dispenser Bin	Yes
Non-Slip Bin Liner/Bottle Retainers	Yes
Freezer Features	
Self-Closing Pull-Out Drawer	Yes
Sliding Full-Width Freezer Baskets	2 Effortless™ Glide
Basket Dividers	1 (Bottom Basket)
Lighting	LED
Ice Maker	Yes
Certifications	
Sabbath Mode (Star-K® Certified)	Yes
ENERGY STAR®	Yes
Specifications	
Total Capacity (Cu. Ft.)	22.6
Refrigerator Capacity (Cu. Ft.)	15.7
Freezer Capacity (Cu. Ft.)	6.9
Power Supply Connection Location	Right Bottom Rear
Water Inlet Connection Location	Left Bottom Rear
Voltage Rating	120V/60Hz/15 or 20A
Connected Load (kW rating) @ 120 volts	1.02
Amps @ 120 Volts	8.5
Minimum Circuit Required (Amps)	15
Shipping Weight (Approx.)	345 Lbs

*For use on adequately wired 120V, dedicated circuit having 2-wire service with a separate ground wire. Appliance must be grounded for safe operation.

© 2013 Electrolux Major Appliances, Inc. All rights reserved. Reproduction of this document is prohibited without written permission from Electrolux Major Appliances, Inc.

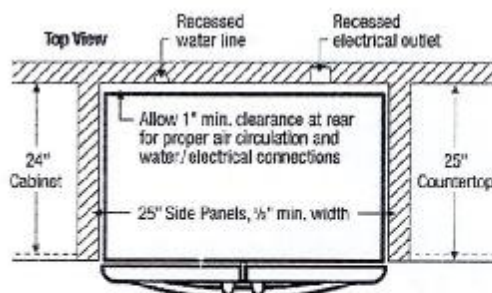
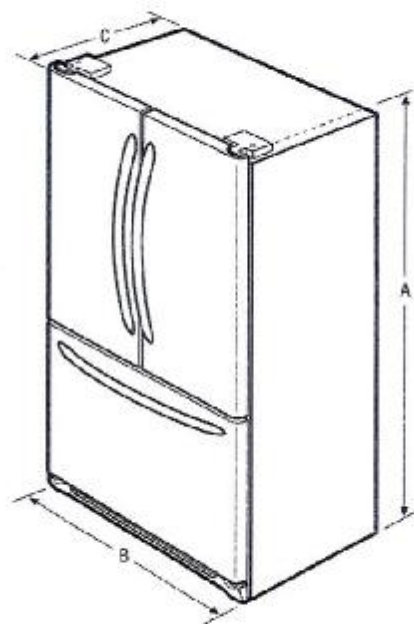

NOTE: For planning purposes only. Always consult local and national electric and plumbing codes. Refer to Product Installation Guide for detailed installation instructions on the web at fridgidaire.ca.



Product Dimensions

A - Height (Incl. Hinges & Rollers)	68-7/8"
B - Cabinet Width/Door Width	35-7/8" / 36"
C - Depth (Incl. Door)	28-1/2"
Depth with Door Open 90°	42-1/2"
Depth with Drawer Fully Extended (Incl. Handles)	45-1/2"

"Built-In Look" Cutout Dimensions

Height (Incl. Hinges and Rollers)	70-1/4"
Width	36"
Depth	25"

Accessories information available on the web at fridgidaire.ca

FRIGIDAIRE

CANADA • 5855 Terry Fox Way • Mississauga, ON L5V 3E4 • 1-800-265-8352 • fridgidaire.ca

FGHG2366PF 06/13

© 2013 Electrolux Major Appliances, Inc.

Specifications subject to change.
Printed in Canada

SENATOR HOMES
DECOR CENTRE

DATE: Aug 26/15
INITIALS: [Signature]

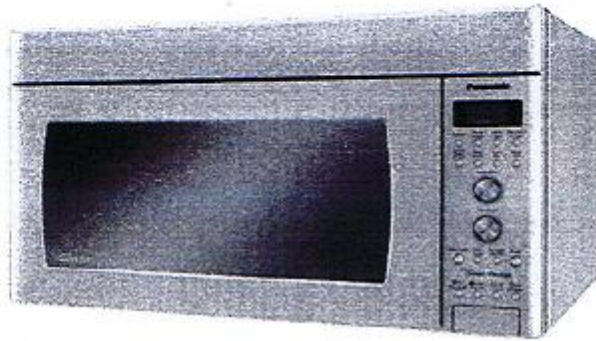

Teefy lot 27

\$729.99

ADD TO CART

Previous

Next

PRODUCT INFORMATION

- Blue LED Light dial control system
- Stainless steel finish with fingerprint resistant coating
- 2.0 cu. Ft.
- 1100 W high power output
- Super powerful and quiet fan (up to 450 CFM)
- Energy saving cook-top LED light
- Stylish Blue Colour LED display
- All metal finish design
- Sensor Reheat
- Sensor Cook with instant access (15 categories)
- Inverter® Turbo defrost
- Half mirror glass door
- Stainless steel keypad
- Child Safety Lock
- Exterior Dimensions (H x W x D): 418 x 759 x 393 mm



MICROWAVE TRIMKIT FINDER

SENATOR HOMES
DECOR CENTREDATE: Aug 26 / 15INITIALS: JB gm



GAS FREESTANDING RANGE

EI30GF45QS

Featuring IQ-Touch™ Electronic Controls



SIGNATURE FEATURES



FRONT CONTROL DESIGN

Effortlessly upgrade your back-control range to built-in style. This range will easily replace traditional 30" freestanding ranges.



PERFECT TASTE™ CONVECTION

For consistently delicious taste and texture, home chefs rely on our convection heat, which circulates air evenly for better baking.



OVAL BURNER + INCLUDED GRIDDLE

Allows you to cook with larger pots and pans or use the complementary griddle to achieve a variety of perfect flavors†.



PERFECT TASTE™ TEMP PROBE

The Perfect Taste™ Temp Probe lets you cook each dish to perfection. It does more than measure temperature — it alerts you when food has reached the desired temperature and automatically adjusts to the Keep Warm setting, so you never overcook your food and deliver perfect results every time.

PRODUCT DIMENSIONS

Height	36-1/8" - 36-5/8"
Width	29-7/8"
Depth	26"

MORE EASY-TO-USE FEATURES

MIN-2-MAX® GAS BURNER

Designed with a dual-flame sealed burner, this cooktop provides exceptional power and precision to unlock new flavors.

A LUXURY-GLIDE® OVEN RACK

With a ball bearing system, the oven rack is so smooth it extends effortlessly so you can more easily manage the transfer of all dishes, even heavy ones.

CONTINUOUS GAS GRATES

Designed for cooking multiple dishes at a time, these grates allow easy movement of even the heaviest pots and pans from burner to burner — without lifting. Plus, they create a streamlined look.

DEEP-WELL DESIGN

Keeps spills contained for easy cleanup.

WARMER DRAWER

Maintain the perfect temperature of your food until serving time.

PLATINUM STAR® LIMITED WARRANTY

Our exclusive limited warranty that includes 3-year coverage on parts and one year on labor*.

CONVECTION CONVERSION

Automatically adjusts standard baking temperatures to convection temperatures, for perfect, consistent results.

6 COOKING MODES

Bake, Broil, Convection Bake, Convection Roast, Keep Warm and Slow Cook.

KEEP WARM SETTING

Maintain food at the perfect serving temperature with this setting — it's a great feature when you're entertaining.

Available in:



Stainless
(S)

BURNER	STU
Min-2-Max® Dual Flame Sealed Burner	750 - 18,000
Sealed Power® Burner	14,200
Sealed Precision Burner	9,500
Sealed Precision Burner	5,900
Ceramic Burner	10,000

†For best results, use large cookware on your power burner.

*Warranty based on product registration with Electrolux North America within 90 days of purchase. Products must have been purchased on or after July 1, 2010. Cancellation fee: \$250 for 3 years and labor for 1 year.

ELECTROLUXAPPLIANCES.CA

SENATOR HOMES
DECOR CENTRE

DATE: Aug 26/15

INITIALS: [Signature]

GAS FREESTANDING RANGE

EI30GF45QS

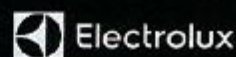

Teeby10t27

30" GAS FREESTANDING RANGE

CONTROL PANEL FEATURES

91-Touch™ Electronic Oven Controls	Yes
Professional-Grade Burner Controls	Yes
Clear-Front Display	Yes
Electronic Clock & Timer	Yes
Temperature Display	Yes
Automatic Oven (Delay, Cook & Off)	Yes

COOKTOP FEATURES

Sealed Power Burner – 18,000 BTU	1
Sealed Power Burner – 14,000 BTU	1
Sealed Precision Burner – 9,500 BTU	1
Sealed Precision Burner – 5,000 BTU	1
Centre Oval Burner – 10,000 BTU	1
Continuous Grates with Deep-Wet Top	Yes
Seamless Cooktop	Yes
Electric Pilotless Ignition	Yes

OVEN FEATURES

Capacity	4.5 Cu. Ft.
Hidden Bake Burner	Yes
Bake Burner – 16,000 BTU	Yes
Broil Burner – 13,500 BTU	Yes
Convection Burner – 350 Watts	Yes
Cobalt Blue Interior	Yes
Self-Clean Options with Door Lock	Yes
Perfect Taste™ Convection	Yes
Cooking Modes – Bake, Broil, Convection Bake, Convection Roast, Keep Warm, Slow Cook	6
Baking Options – Temperature Probe, Delay Bake, Convection Convert	3
Oven Light	Yes
Luxury-Slide® Racks	1
Conventional Racks	1
Convection Roasting Rack	1

ADDITIONAL FEATURES

Luxury-Hold™ Oven Door	Yes
Extra-Large Glass Window	Yes
Warmer Drawer	Yes
Adjustable Leveling Legs	Yes
Sabbath Mode (Star-K® Certified)	Yes

ACCESSORIES

Griddle – P/N# 518211508	Included
LP Gas Conversion Kit	Included
Meat Probe	Included
Stainless Steel Backguard – P/N# A02335501	Optional

SPECIFICATIONS

Colour – Stainless Steel	S
Gas Inlet/Power Cord Location	Right Bottom Rear
Voltage Rating	120V 60Hz 15A
Connected Load (Watt Rating @ 120 Volts)	1.80
Shipping Weight (Approx.)	900 Lbs.

*For use as an emergency reserve power source, disconnect the unit from the gas supply and use with a separate gas control valve. Appliances must be grounded for safe operation.

NOTE: Always unplug the unit and disconnect the gas supply and gas control valve from the gas supply before installation. Refer to Product Installation Guide for detailed installation instructions on the web at electrolux.ca/installs.

Specifications subject to change.

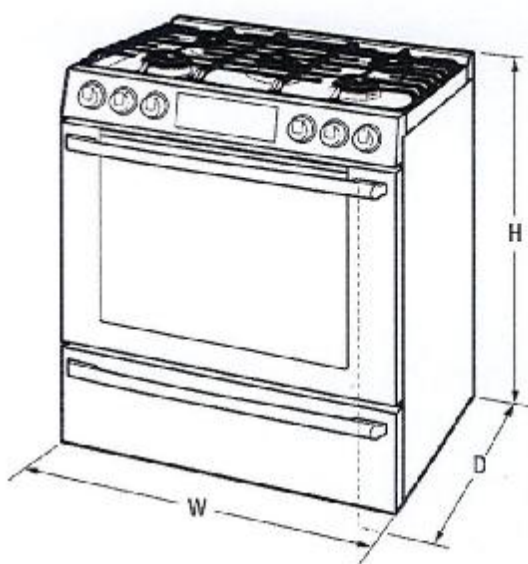

PRODUCT DIMENSIONS

Height (adjustable)	35-1/8" - 36-5/8"
Width	29-7/8"
Depth (to Centre of Arc) (with 90° Door Open)	20" 46"

OVEN CAVITY DIMENSIONS

Height	17-1/2"
Width	24-1/8"
Depth	18-3/4"

Electrolux Major Appliances, N.A.

CANADA • 5855 Terry Fox Way • Mississauga, ON L5V 3E4 • 1-800-265-8352 • electroluxappliances.ca

EI30GF45Q 05/15

© 2015 Electrolux Major Appliances, NA

Printed in Canada



High standards of quality at Electrolux Home Products, Inc. mean we are constantly working to improve our products. We reserve the right to change specifications or discontinue models without notice.

SENATOR HOMES
DECOR CENTRE

DATE: Aug 26/15

INITIALS: [Signature]