



CONSTRUCTION SUMMARY

Teefy Developments Limited / 9130 Bathurst

Lot/Unit: 22 Phase/Building: 1 Model/Floor Plan: Allerton(23-1)

CABINETRY ACCESSORIES

| | | |
|-------------------|--|--|
| Inv.3155 | 4 - SUPPLY AND INSTALL LIGHT VALANCE - NOT APPLICABLE FOR THERMOVISION - PRICE PER 8 FOOT LENGTH | |
| Line 38953 | Note: | |
| 19Aug15 / 26Aug15 | | |
| Inv.3155 | 1 - SUPPLY AND INSTALL FASCIA CEILING PANELS FRO CROWN MOULDING - PRICE INCLUDES CROWN MOUNLDING | |
| Line 38954 | Note: | |
| 19Aug15 / 26Aug15 | | |

CABINETRY APPLIANCE - FRIDGE

| | | |
|-------------------|--|--|
| Inv.3155 | 1 - SUPPLY AND INSTALL 59 CM FRIDGE CABINET - 2 GABLES & CABINET 59 CM DEEP - DEEP - UPGRADE 1 | |
| Line 38961 | Note: | |
| 19Aug15 / 26Aug15 | | |

CABINETRY BASE CABINETS

| | | |
|-------------------|--|--|
| Inv.3155 | 2 - SUPPLY AND INSTALL BASE PIE CUT CORNER - UPGRADE 1 | |
| Line 38958 | Note: | |
| 19Aug15 / 26Aug15 | | |
| Inv.3155 | 2 - SUPPLY AND INSTALL TWO [2] INTERIOR PULL OUT DRAWERS FOR DOUBLE DOOR CABINET - MAXIMUM 2 PER CABINET - PRICE IS PER DRAWER - UPGRADE 1 | |
| Line 38969 | Note: PURCHASER REQUESTS THAT THE INTERIOR PULL OUT DRAWER CABINET AND BANK OF DRAWERS BE AS WIDE AS POSSIBLE. | |
| 19Aug15 / 26Aug15 | | |

CABINETRY HOOD FANS

| | | |
|-------------------|--|--|
| Inv.3155 | 1 - SUPPLY AND INSTALL ACCOMMODATION FOR FUTURE 36" CHIMNEY STYLE HOOD FAN SEE SPECS ATTACHED. | |
| Line 38950 | Note: STOVE ALSO TO BE 36" WIDE ***SEE SPECS. | |
| 19Aug15 / 26Aug15 | | |

CABINETRY VANITY

| | | |
|-------------------|--|--|
| Inv.3155 | 1 - SUPPLY AND INSTALL VANITY BANK OF DRAWERS - 55 CM MAXIMUM - UPGRADE 1 IN THE MASTER ENSUITE | |
| Line 38972 | Note: | |
| 19Aug15 / 26Aug15 | | |
| Inv.3155 | 2 - SUPPLY AND INSTALL VANITY TOP DRAWER PRICE PER DRAWER - INCLUDE FALSE DRAWERS - UPGRADE 1 IN THE MAIN BATH | |
| Line 38973 | Note: | |
| 19Aug15 / 26Aug15 | | |

ELECTRICAL

| | | |
|-------------------|--|--|
| Inv.3155 | 1 - SUPPLY AND INSTALL ADDITIONAL INTERIOR RECEPTACLE (NOT SEPARATE CIRCUIT) TO BE INSTALLED APPROX 66" +/- FROM THE FLOOR AND NEXT TO THE STANDARD CABLE TV ROUGH-IN IN THE LIVING ROOM | |
| Line 38946 | Note: LOCATION AS PER SKETCH ATTACHED. | |
| 19Aug15 / 26Aug15 | | |



CONSTRUCTION SUMMARY

Teefy Developments Limited / 9130 Bathurst

Lot/Unit: 22 Phase/Building: 1 Model/Floor Plan: Allerton(23-1)

| | | |
|-------------------|---|--|
| Inv.3155 | 1 - SUPPLY AND INSTALL LIGHT VALANCE ROUGH IN (INCLUDES 1 SWITCH) | |
| Line 38952 | Note: LOCATION AS PER SKETCH ATTACHED. | |
| 19Aug15 / 26Aug15 | | |
| Inv.3155 | 1 - SUPPLY AND INSTALL CAPPED CEILING LIGHT ROUGH-IN ONLY ON SEPARATE SINGLE SWITCH OVER THE BREAKFAST BAR | |
| Line 38975 | Note: LOCATION AS PER SKETCH ATTACHED. | |
| 19Aug15 / 26Aug15 | | |
| Inv.3155 | 1 - SUPPLY AND INSTALL CAPPED CEILING LIGHT ROUGH-IN ONLY ON EXISTING SWITCH. TERMINATE CONNECTION TO SWITCHED OUTLET (OUTLET TO REMAIN) AND USE EXISTING SWITCH IN THE LIVING ROOM | |
| Line 38976 | Note: LOCATION AS PER SKETCH ATTACHED. | |
| 19Aug15 / 26Aug15 | | |
| Inv.3155 | 2 - SUPPLY AND INSTALL CAPPED CEILING LIGHT ROUGH-IN ONLY ON SEPARATE SINGLE SWITCH TO THE: - LIVING ROOM - DINING ROOM | |
| Line 38979 | Note: LOCATION AS PER SKETCH ATTACHED. | |
| 19Aug15 / 26Aug15 | | |

FIREPLACE

| | | |
|-------------------|--|--|
| Inv.3155 | 1 - SUPPLY AND INSTALL STANDARD FIREBOX APPROXIMATELY 22" +/- FROM THE FLOOR TO THE BOTTOM OF THE FIREBOX. | |
| Line 38948 | Note: | |
| 19Aug15 / 26Aug15 | | |

PLUMBING

| | | |
|-------------------|---|--|
| Inv.3155 | 5 - SUPPLY AND INSTALL AMERICAN STANDARD LOFT COUNTER VESSEL SINK MODEL 0552.001 CHROME DRAIN INCLUDED IN THE: - LOWER BATH [X1] - POWDER ROOM [X1] - MAIN BATH [X1] - MASTER BATH [X2] | |
| Line 38944 | Note: | |
| 19Aug15 / 26Aug15 | | |
| Inv.3155 | 1 - SUPPLY AND INSTALL GERBER MAXWELL 2 PC TOILET MODEL 21962/28990 ELONGATED FRONT BOWL IN THE MASTER ENSUITE | |
| Line 38974 | Note: | |
| 19Aug15 / 26Aug15 | | |
| Inv.3155 | 1 - SUPPLY AND INSTALL WATERLINE TO THE FRIDGE LOCATION | |
| Line 38984 | Note: | |
| 19Aug15 / 26Aug15 | | |

STAIRS AND RAILING

| | | |
|-------------------|--|--|
| Inv.3155 | 1 - SUPPLY AND INSTALL UPGRADE 5 OAK HANDRAIL: WINDSOR , RAILINGS: FLAT BLACK STEEL 1/2" SQUARE, SINGLE COLLAR/DOUBLE COLLAR, WITH SHOES, POSTS: OAK 3-1/2" SQUARE, CHAMFERED WITH CAP | |
| Line 38940 | Note: | |
| 19Aug15 / 26Aug15 | | |



CONSTRUCTION SUMMARY

Teefy Developments Limited / 9130 Bathurst

Lot/Unit: 22 Phase/Building: 1 Model/Floor Plan: Allerton(23-1)

EXTRAS AS PER OFFER

| | |
|---|--|
| Stainless Steel Fridge, Stove and Dishwasher and front loading washer and dryer in white from Vendors standard samples, no cash value, not transferable. (Supplied only not installed) ** to - arrange delivery call: The Brick commercial sales division at <i>Worksheet</i> Note: | |
| Rogers Free Services Package includes 6 months of: home phone, TV and Internet Service. <i>Worksheet</i> Note: | |
| Granite counter tops in kitchen, bathrooms and powder room from Vendors standard samples <i>Worksheet</i> Note: | |
| Hardwood flooring throughout main and upper floors in choice of colour from Vendors standard samples <i>Worksheet</i> Note: | |
| Vendor to supply and install hardwood floor in recreation room on lower level from Vendors standard sample. <i>Worksheet</i> Note: | |
| Vendor to supply and install a 3 piece bath on lower level in recreation room area with acces from hallway. Note: Laundry area to be relocated also. Purchaser acknowledges that tub may need to be deleted. <i>Worksheet</i> Note: | |
| Vendor to supply and install capped gas line to kitchen at stove location. <i>Worksheet</i> Note: | |

ALLERTON

TEEFY-22

2197 SQ.FT. / 2233 SQ.FT. END UNIT

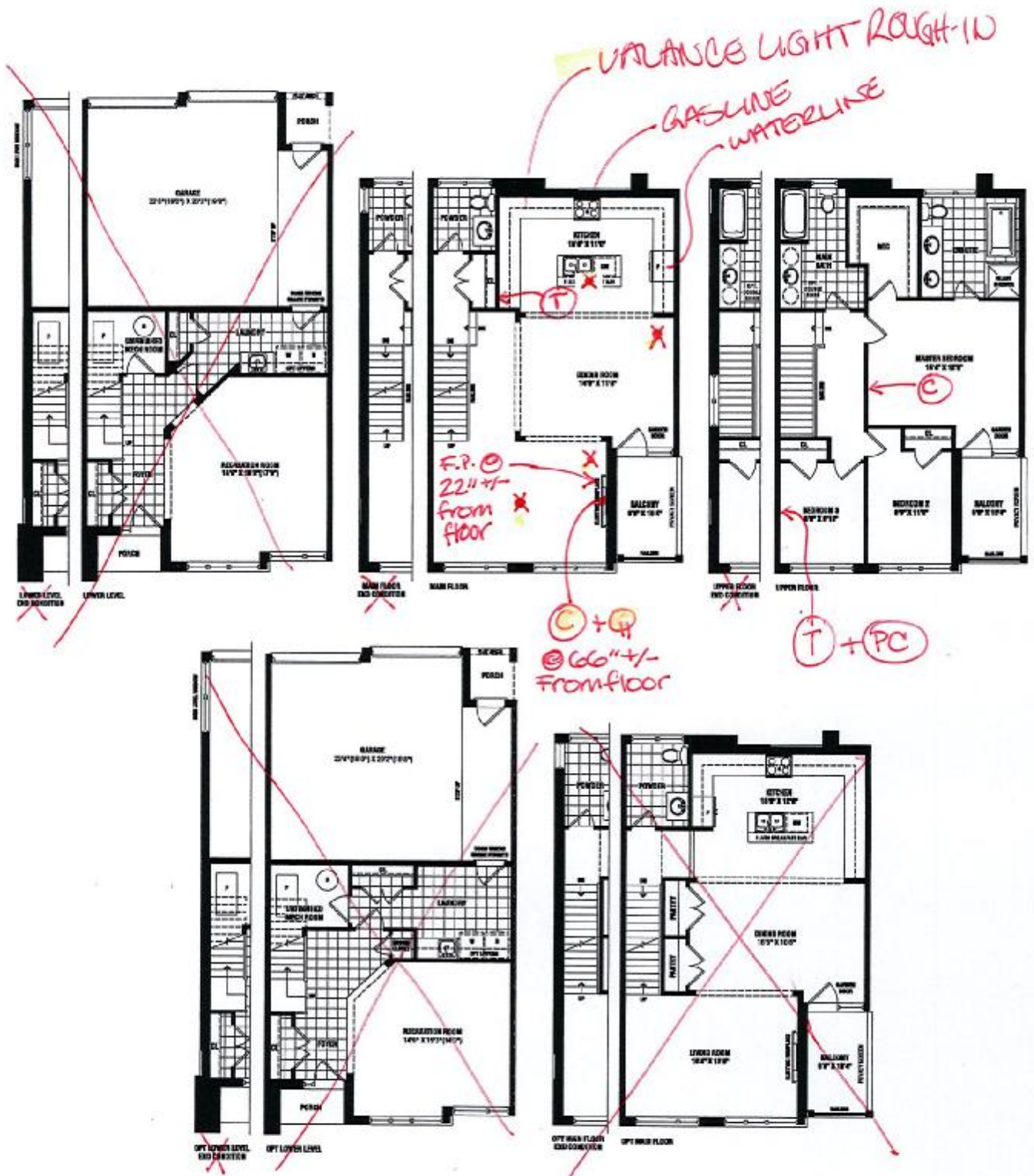

* SEE ATTACHED SKETCH FOR LOWER LEVEL.

- (T) = TELEPHONE R/I
- (C) = CABLE TV R/I
- (PC) = COMPUTER OUTLET
- X = copped ceiling r/i

SENATOR HOMES
DECOR CENTRE

DATE: AUG 12, 15

INITIALS: [Signature]

SENATOR
HOMES

Renderings are artist's concept. Some elevations may vary from that shown. Actual useable square footage may vary from that stated herein. Some floorplans and elevations are minor change to that shown. E&O.E. 23-1

ALLERTON - TH-23-1

SENATOR HOMES - TEEFY

STANDARD CABINETS

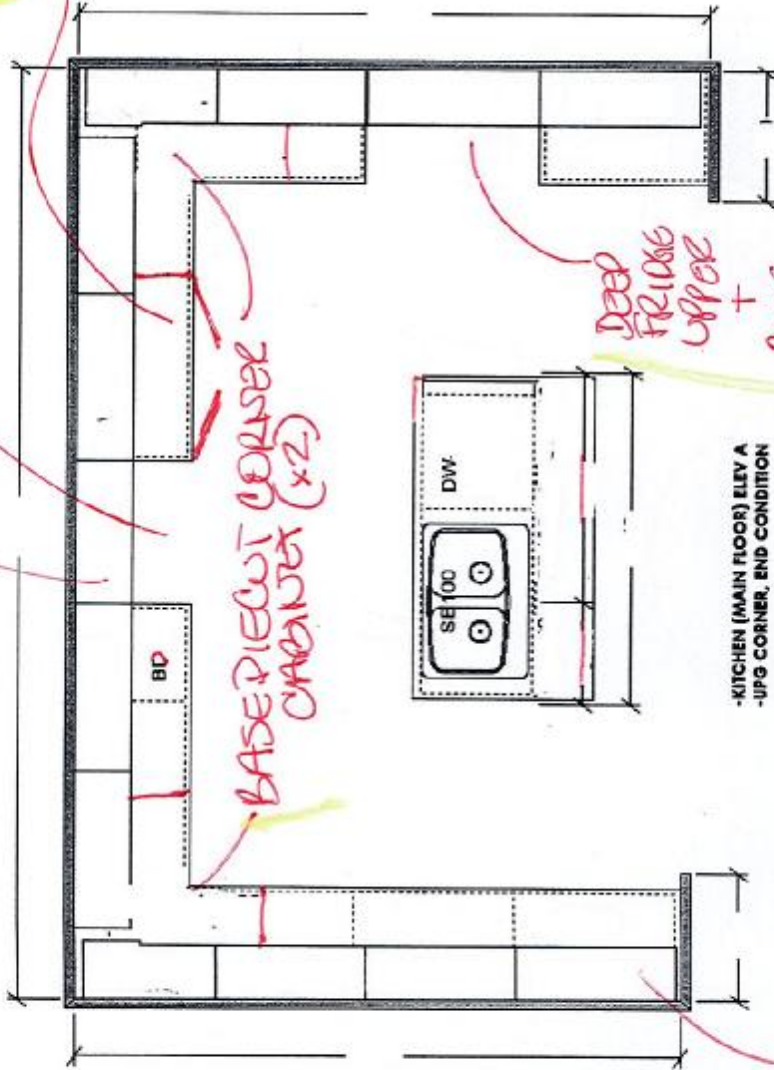

OPT. CROWN (X5)

OPT. LIGHT VALANCE (X4)

VANCE + FASCIA + CROWN

STD LAYOUT

OPTIONAL CABINETS

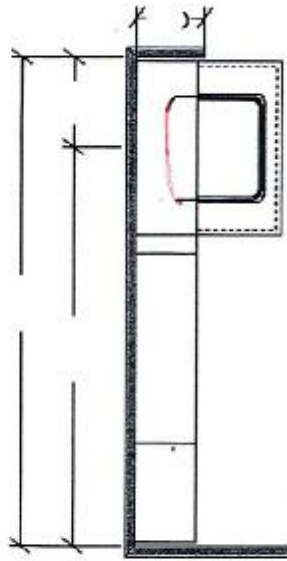

OPT. LAUNDRY UPPERS (LOWER LEVEL) ELEV A
OPT. LAUNDRY BASE

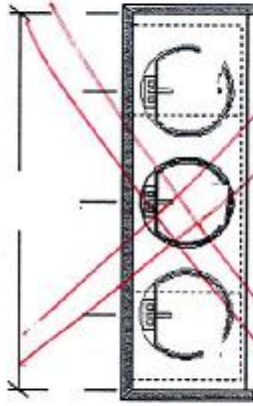

MAIN BATH (END CONDITION, UPPER FLOOR) ELEV A
OPT DOUBLE SINK V77, V30, V77

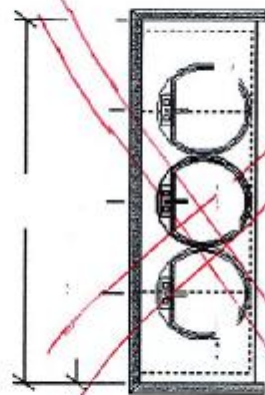

MAIN BATH (CORNER UPGRADE, UPPER FLOOR) ELEV A
OPT DOUBLE SINK V70, V35, V70

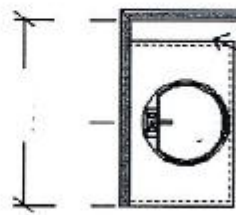

-POWDER (MAIN FLOOR) ELEV A
-UPG CORNER, END CONDITION
PULL TO CM

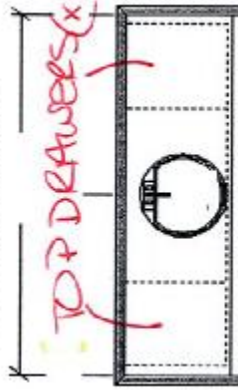

MAIN BATH (UPPER FLOOR) ELEV A
OPT DOUBLE SINK V77, V35, V77

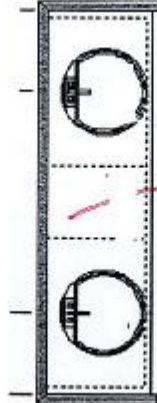

-MASTER ENSUITE (UPPER FLOOR) ELEV A
-UPG CORNER, END CONDITION

VANITY BANK OF DRAWERS (X1)

SENATOR HOMES DECOR CENTRE

DATE: AUG 15, 2015
INITIALS: [Signature]

DEEP FRIDGE UPPER + 2 SIDE CABINETS

BASE PIECE (CORNER CABINET) (X2)

FUTURE CHIMNEY HOOD 30\"/>

Teeby 22

SENATOR HOMES
DECOR CENTRE

DATE: August 15
INITIALS: [Signature]

Treeby 22

© = CABLE TV R/I

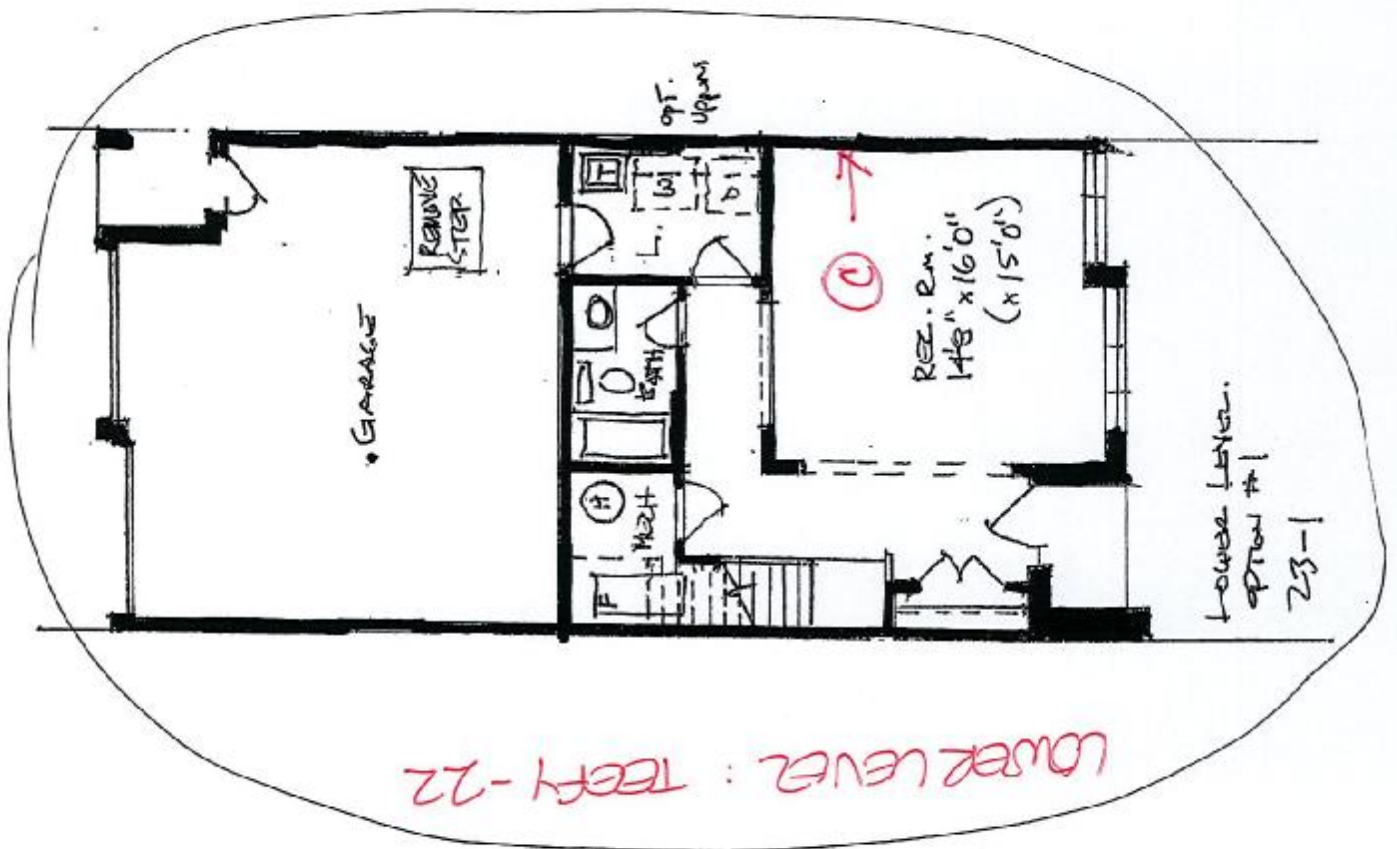
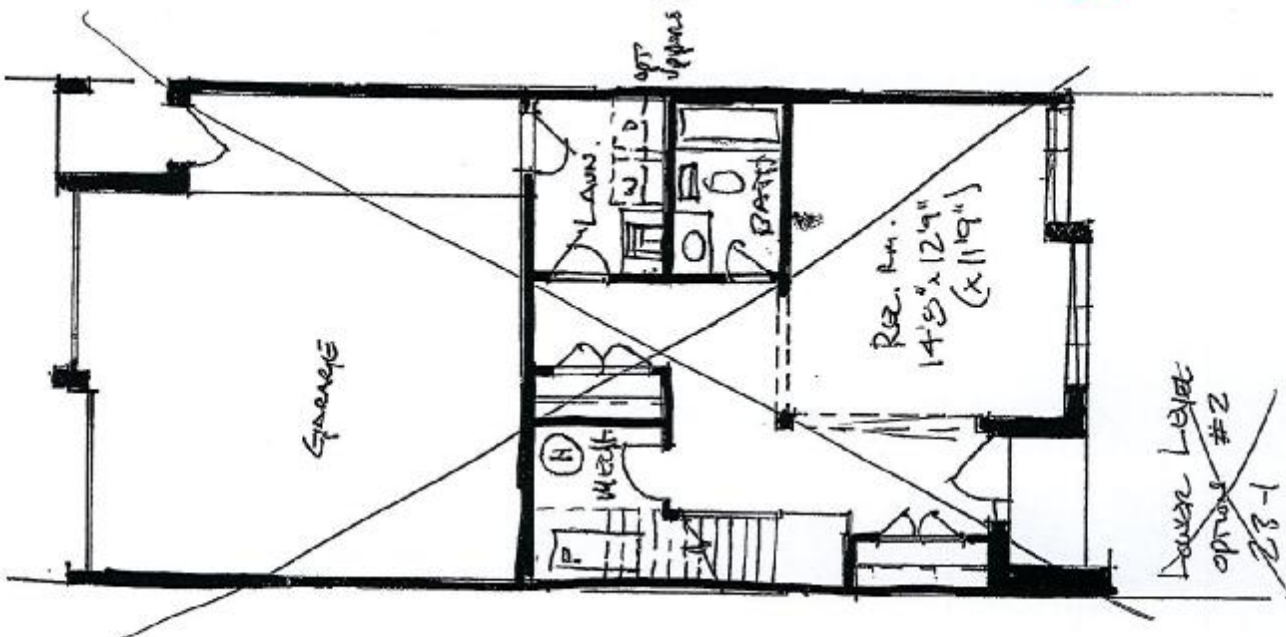

Treby 22

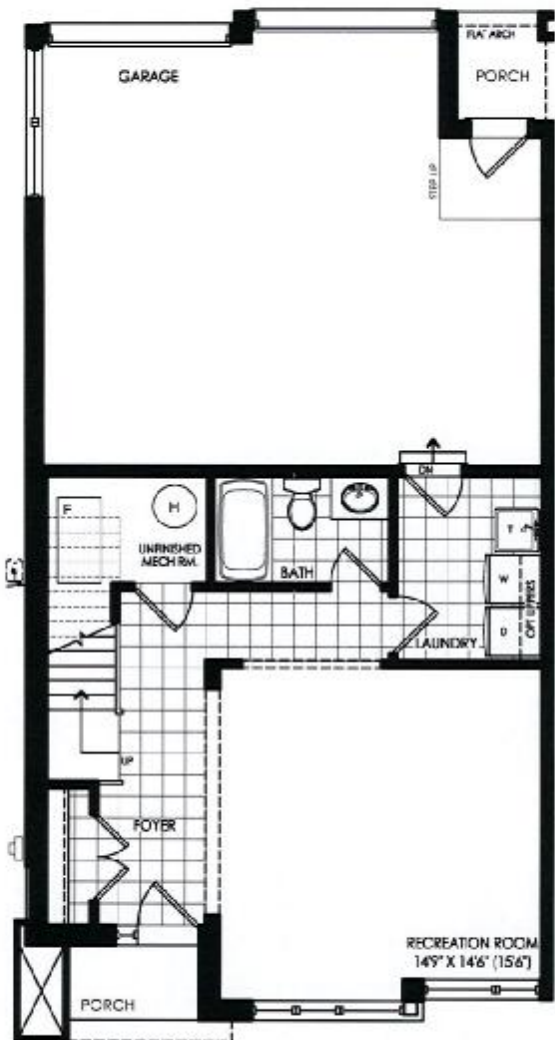

LOWER LEVEL ELEVATION 'A' & 'A1' ALT. 2
Floor Area: 1000.9

| revisions | | initials | date |
|-----------|--------------------------------|----------|-----------|
| 1 | DESIGN FOR CLIENT REVIEW | SA | 26 Aug 18 |
| 2 | REVISED AS PER CLIENT COMMENTS | ED | 27 Aug 18 |
| 3 | | | |
| 4 | | | |

| | |
|-----------|---------------|
| client | Senator Homes |
| project | BATHURST 9130 |
| model | Vaughan |
| project # | TH-23-1 |
| project # | 12073 |
| scale | 1/8" = 1'0" |
| page | LOT 22 |



INTERIOR COLOUR SCHEME

Purchasers: PADMAJA VASUDEV & VASUDEV DESIKACHAI Property: 22 of Plan -
Telephone Res. / Bus: / Project: Teefy Developments Limited
Decor Advisor: Diana Rojas Model and Elevation: Allerton(23-1)

Layout Changes: ☒ Yes ☐ No Sketch Attached: ☒ Yes ☐ No Exterior Colour Scheme:

1. Cabinetry

| | Style and Colour | Counter Top | Hardware |
|---|-------------------------------|---------------|-------------|
| Kitchen / Breakfast | KINGSTON MAPLE - SOAPSTONE CL | QUARTZ - 9141 | 9677 HANDLE |
| Kitchen Island | KINGSTON MAPLE - SOAPSTONE CL | QUARTZ - 9141 | 9677 HANDLE |
| Laundry Room | | | |
| Powder Room | NEWPORT MAPLE - SHALE GREY CL | QUARTZ - 9241 | 171 KNOBS |
| Main Bathroom | NEWPORT PAINT - MACADAMIA | QUARTZ - 9241 | 171 KNOBS |
| Master Ensuite Bathroom | NEWPORT MAPLE - ESPRESSO CL | QUARTZ - 9141 | 171 KNOBS |
| Second Ensuite Bathroom (If Applicable) | | | |
| LOWER BATH | NEWPORT MAPLE - SHALE GREY CL | QUARTZ - 9241 | 171 KNOBS |
| | | | |

Appliances Custom Size Fridge Valance Lighting Microwave / Range Hood
☐ Yes ☒ No ☒ Yes ☐ No ☒ Yes ☐ No
Cooktop / Rangetop Built in Wall Oven Slide-in Range
☐ Yes ☒ No ☐ Yes ☒ No ☐ Yes ☒ No

Comment

***SEE ATTACHED SPECS FOR FUTURE CHIMNEY STYLE HOOD FAN

2. Flooring

| | Selection |
|-------------------------------|---|
| FOYER & LOWER HALL | 13X13 NEW REEDS - SILVER |
| Main Hall | 3-5/8"X3/4" SATIN FINISH RED OAK - COBALT 30 |
| Back Hall | |
| Breakfast | 3-5/8"X3/4" SATIN FINISH RED OAK - COBALT 30 |
| Laundry Room | 13X13 NEW REEDS - SILVER |
| Kitchen | 3-5/8"X3/4" SATIN FINISH RED OAK - COBALT 30 |
| Powder Room | 13X13 NEW REEDS - SILVER |
| Main Bathroom | 13X13 NEW REEDS - TAUPE |
| Master Ensuite | 13X13 NEW REEDS - BROWN |
| Bathroom (If Applicable) | |
| Mud Room | |
| LOWER BATH | 13X13 NEW REEDS - SILVER |
| Living Room | 3-5/8"X3/4" SATIN FINISH RED OAK - COBALT 30 |
| Dining Room | 3-5/8"X3/4" SATIN FINISH RED OAK - COBALT 30 |
| Family / Great Room | REC ROOM = 3-5/8"X3/4" SATIN FINISH RED OAK - COBALT 30 |
| Den / Library / Study | |
| Basement Landing (If Applies) | 3-5/8"X3/4" SATIN FINISH RED OAK - COBALT 30 |
| Lower Landing (If Applicable) | |
| Upper Landing | 3-5/8"X3/4" SATIN FINISH RED OAK - COBALT 30 |
| Upper Hall | 3-5/8"X3/4" SATIN FINISH RED OAK - COBALT 30 |
| Master Bedroom | 3-5/8"X3/4" SATIN FINISH RED OAK - COBALT 30 |
| Bedroom #2 | 3-5/8"X3/4" SATIN FINISH RED OAK - COBALT 30 |
| Bedroom #3 | 3-5/8"X3/4" SATIN FINISH RED OAK - COBALT 30 |
| Bedroom #4 | |
| Bedroom #5 | |

Flooring Continued on Page 2

Initial:

Page 1 of 3



INTERIOR COLOUR SCHEME

Purchasers: PADMAJA VASUDEV & VASUDEV DESIKACHAI Property: 22 of Plan -
Telephone Res. / Bus: / Project: Teefy Developments Limited
Decor Advisor: Diana Rojas Model and Elevation: Allerton(23-1)

2. Flooring - Continued -

| | | |
|------------------|--------|-------------------|
| Upgrade Underpad | Type | Area |
| | | |
| Carpet on Stairs | Capped | Runner - *Upgrade |
| Comment | | |
| | | |

3. Plumbing Fixtures / Faucets

| | | | | | |
|----------------|------|----------------|-----|-------------|-----|
| Kitchen | STND | Second Ensuite | UPG | Powder Room | UPG |
| Master Ensuite | UPG | | | Other Room | |
| Main Bathroom | UPG | LOWER BATH | UPG | | |

Comment
***SEE UPG EXTRAS

4. Wall Tile

| | Tile Selection | Listello | Insert | Insert Selection |
|---------------------|-------------------------|--------------------------|--------------------------|------------------|
| Main Bathroom | 8X10 NEW REEDS - SILVER | <input type="checkbox"/> | <input type="checkbox"/> | |
| Master Ensuite | | | | |
| Tub Deck | | <input type="checkbox"/> | <input type="checkbox"/> | |
| Tub Apron | | <input type="checkbox"/> | <input type="checkbox"/> | |
| Tub Surround | | <input type="checkbox"/> | <input type="checkbox"/> | |
| Shower Stall | 8X10 NEW REEDS - SILVER | <input type="checkbox"/> | <input type="checkbox"/> | |
| Second Ensuite | | <input type="checkbox"/> | <input type="checkbox"/> | |
| LOWER BATH | 8X10 WEAVE - IVORY | <input type="checkbox"/> | <input type="checkbox"/> | |
| | | <input type="checkbox"/> | <input type="checkbox"/> | |
| Kitchen Backsplash | | <input type="checkbox"/> | <input type="checkbox"/> | |
| Complete Backsplash | | <input type="checkbox"/> | <input type="checkbox"/> | |

Comment

5. Fireplace

| | Living Room | | | Family Room | | | Other Room - Specify | | |
|----------------|-----------------------|----------------------------------|-----------------------|-----------------------|-----------------------|-----------------------|-----------------------|-----------------------|-----------------------|
| | Purchased | As Per Plan | N/A | Purchased | As Per Plan | N/A | Purchased | As Per Plan | N/A |
| | <input type="radio"/> | <input checked="" type="radio"/> | <input type="radio"/> | <input type="radio"/> | <input type="radio"/> | <input type="radio"/> | <input type="radio"/> | <input type="radio"/> | <input type="radio"/> |
| Fireplace Type | STND BLF50 | | | | | | | | |
| Mantle Type | | | | | | | | | |
| Over Mantle | | | | | | | | | |
| Colour / Stain | | | | | | | | | |
| Surround | | | | | | | | | |
| Hearth | | | | | | | | | |

Comment

Initial:



INTERIOR COLOUR SCHEME

Purchasers: PADMAJA VASUDEV & VASUDEV DESIKACHAI Property: 22 of Plan -
Telephone Res. / Bus: / Project: Teeffy Developments Limited
Decor Advisor: Diana Rojas Model and Elevation: Allerton(23-1)

6. Trim Carpentry

Door Hardware STND LEVER

Interior Trim STND

Comment

Interior Doors

☐ 2 Panel Arch Top☒ 2 Panel Square Top☐ 6 Panel

Initial for Door Style



7. Railings and Pickets

Railing Package UPG 5

Railing Colour COBALT

Wood Stairs ☐ No ☒ Oak

Picket Colour MATTE BLACK

Tread Colour COBALT

Comment

8. Plaster Mouldings and Medallions

Foyer

Main Hall

Living Room

Dining Room

Family Room

Kitchen/Breakfast

Den/Library

Lower Landing

Comment

9. Wall Paint

STND

Smooth Ceilings

☐ First Floor☐ First Floor incl. Second Floor Hall☐ First and Second Floor☒ Throughout☐ Not Applicable

Trim Paint STND

10. Additional Comments

11. Disclaimers and Notes

- Colours of all materials are as close as possible to builder's selection, but not necessarily identical due to variances in manufacturing.
- Any extras listed above are null and void unless accompanied by a separate invoice/amendment. Said invoice must be paid in full.
- The Purchaser acknowledges that after Interior Colour Selection form is signed and dated, no further changes will be permitted other than re-selection due to unavailability. Purchaser's Initials
- The Purchaser acknowledges reading and accepting the "Senator Homes Décor Centre Disclaimers" form. This document contains other miscellaneous disclaimers.

This Interior Colour Selection is final and approved by:

Purchaser:

Signature:  Date: 8/26/15Signature:  Date: 8/26/15

Vendor:



Teeffy Developments Limited

Teeby 22



ASINS

ARE SINGLE HOLE.

Option 9 Loft Counter Vessel

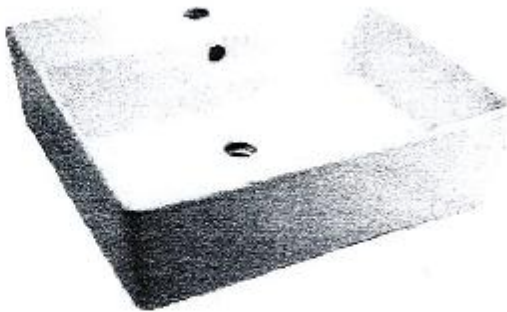

American Standard Loft Counter Vessel
0552.001 19 5/8" x 17 3/4" x 5 1/2"
China
Chrome Grid Drain Included

- LOWER BATH (x1)
- POWDER ROOM (x1)
- MAIN BATH (x1)
- MASTER ENSUITE (x2)

(X5 TOTAL)

TEEFY-22
SENATOR HOMES
DECOR CENTRE
DATE: AUG 19 15
INITIALS: Pr

Teefy 22

SENATOR
HOMES

Elongated Toilet



Gerber Maxwell 2PC toilet
21962 / 28990
- Low consumption toilet
- 4.8Lpf / 1.28Gpf
- Elongated Front bowl
- Vitreous china - With Standard Toilet seat

MASTER ENSUITE (x1)

TEEFY - 22
SENATOR HOMES
DECOR CENTRE
DATE: AUG 19 15
INITIALS: [Signature]



Teefy 22

SENATOR HOMES
DECOR CENTRE
DATE: Aug 27 115
INITIALS: [Signature]

SPECS / DIMENSIONS

Teefy 22



PRD366GHC 36" DUAL-FUEL STANDARD-DEPTH RANGE PORCELAIN RANGETOP

PRINT

| | |
|---|--|
| UPC code | 825225881247 |
| Product color | Stainless steel |
| Alternative colors available | |
| Energy source | Mixed electro/gas |
| Gas type | Natural gas 15 mbar (USA) |
| Alternative gas type | Liquid gas 27,5 mbar (USA) |
| Watts (W) | 6750 |
| Current (A) | 40 |
| Volts (V) | 240/208 |
| Frequency (Hz) | 60 |
| Approval certificates | CSA |
| Power cord length (in) | 36" |
| Plug type | 240V-4 prong |
| Required cutout size (HxWxD) (in) | 36" width slide-in |
| Overall appliance dimensions (HxWxD) (in) | 35 7/8" x 35 15/16" x 24 3/4" |
| Variable cooker height (in) | 7/8" |
| Product packaging dimensions (HxWxD) (in) | 49 3/4" x 42 1/4" x 36 3/4" |
| Net weight (lbs) | 355 |
| Gross weight (lbs) | 394 |
| Total number of cooktop burners | 6 |
| Cooking method first cavity | , Bake, Broil, Convection Bake, Convection Broil, Sabbath function |
| Cleaning system - cavity 1 | Self Clean |
| Clock function | |
| Knob Material | Full metal |
| Included accessories | 1 x roasting pan, 1 x island trim |
| Drawer Type | |
| Sealed Burners | No |
| Type of grate | Cast iron |
| Number of Single grates | |
| Number of Double grates | 3 |
| Bake Element Wattages cavity 1 (W) | 2000 |
| Bake burner power | |
| Broil Element Wattages cavity 1 (W) | 4000 |
| Broil burner power | |
| Convection Element Wattages cavity 1 (W) | 2750 |
| Location of 1st heating element | front left |
| Dimension of 1st heating element (in) | |
| Power of 1st heating element (W) | 5.27 |
| Power of 1st burner (BTU) | 18000 |
| Location of 2nd heating element | back left |
| Dimension of 2nd heating element (in) | |
| Power of 2nd heating element (W) | 5.27 |
| Power of 2nd burner (BTU) | 18000 |
| Location of 3rd heating element | middle back |
| Dimension of 3rd heating element (in) | |
| Power of 3rd heating element (W) | 5.27 |
| Power of 3rd burner (BTU) | 18000 |
| Location of 4th heating element | |
| Dimension of 4th heating element (in) | |
| Power of 4th heating element (W) | 5.27 |
| Power of 4th burner (BTU) | 18000 |
| Location of 5th heating element | front right |

SENATOR HOMES
DECOR CENTRE

DATE: AUG 27 '15

INITIALS: [Signature]

Teeby 22

| | |
|---------------------------------------|---|
| Dimension of 5th heating element (in) | |
| Power of 5th heating element (W) | 5.27 |
| Power of 5th burner (BTU) | 18000 |
| Location of 6th heating element | |
| Dimension of 6th heating element (in) | |
| Power of 6th heating element (W) | 5.27 |
| Power of 6th burner (BTU) | 18000 |
| Power of griddle element | |
| Optional accessories - cavity 1 | PA12CHPBLK, PA36GSHS, PA36GLBH, PA36GTRH, PAKNOBLK, PAKNOBLU, PALPKITHC, PWOKRINGHC |
| Construction type | Freestanding |
| Number of gas burners | 6 |
| Which kind of hobs can be controlled? | mixed |
| Timer | No |
| Safety device | automatic reignition |
| SKU | PRD366GHC |
| SERIES | |
| Product name / series name | Freestand combination cooker |

Diagrams

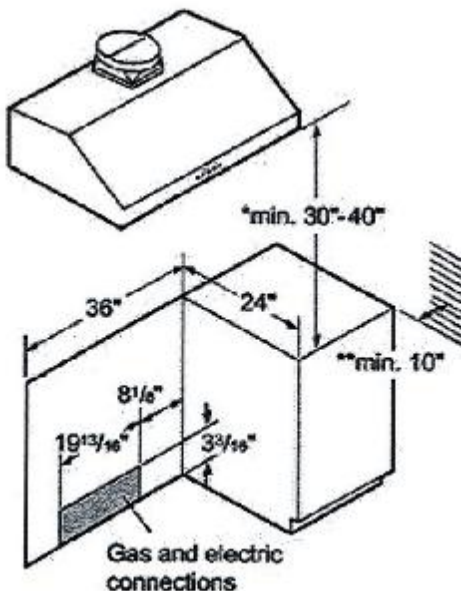

* 30" minimum clearance above cooking surface to non-combustible surface. Minimum clearance above cooking surface to combustible surface is 40".

** 10" minimum clearance from cooking surface to combustible side wall

Note: Most hoods contain combustible components that must be considered when planning the installation.

Measurement in inches

SENATOR HOMES
DECOR CENTRE
DATE: AUG 27 '15
INITIALS: [Signature]

AV

Teeby 22

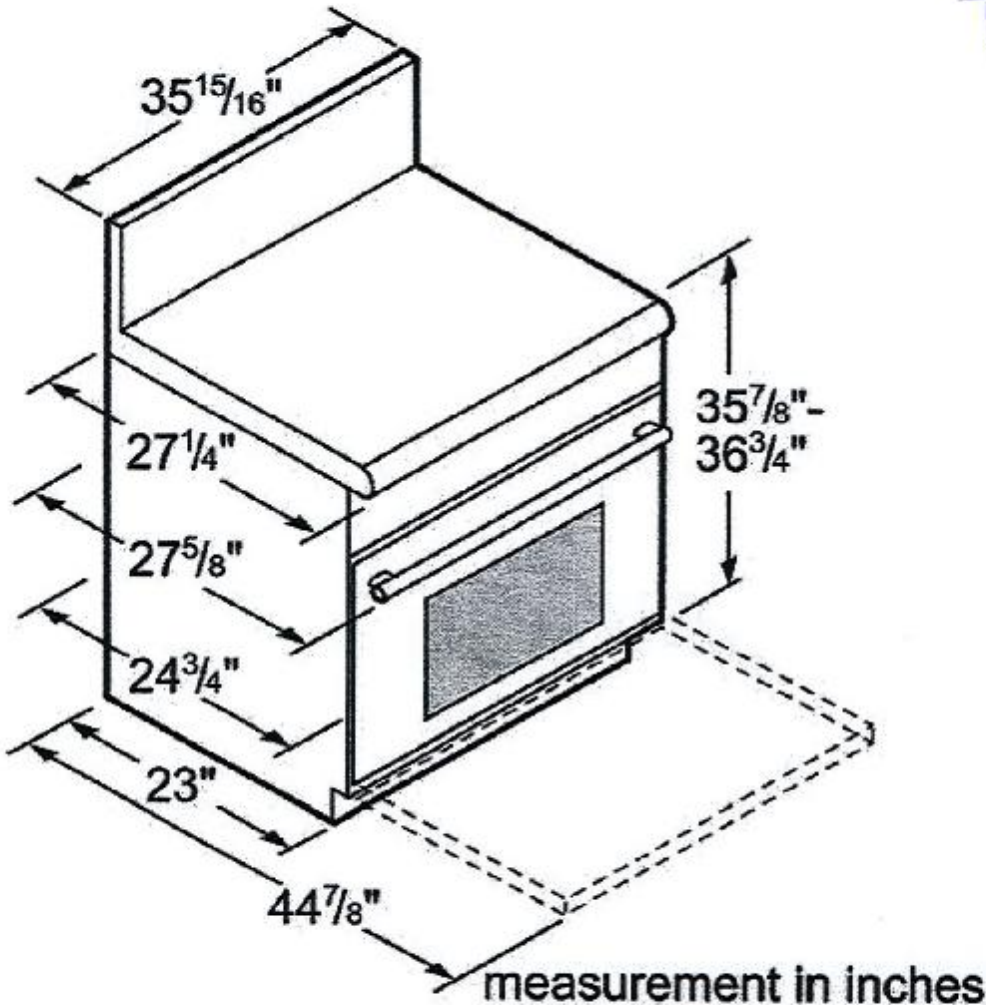

Click Here to View Features

LP Converter orifices - PRD ranges order (PALPKITHC). All Gas ranges are factory (NG) Natural Gas. Factory (LP) Liquid Propane ordered separately. Black Knob Kit (KNOBBLKHC) or Blue Knob Kit (KNOBBLUHC) ordered separately.

1) All height, width and depth dimensions are shown in inches. 2) Oven doors should be removed for doorway clearance. 3) 1-year limited warranty for parts and labor. For complete details, refer to your Care & Use Manual. *Please refer to installation instructions prior to making cutout. **You must install your professional range with the back guards listed above. They are order separately - except for the 30" range, which comes standard with a 6" backguard.

Thermador's "PH", "HN", and "VCI" series wall hoods have been tested to be the correct ventilation product for this range-top. For high output gas ranges or cooktops (60,000 BTU/hr or greater), the minimum rate of 1 CFM of ventilation per 100 BTU/hr is recommended. Additional CFM may be required for griddles, grills, and longer duct runs. For island applications, it is recommended to use a hood width that exceeds the width of the cooktop by 6" (overlapping the cooktop by 3" on each end). Check the Professional Ventilation section for options.

Ranges and cooktops are CGA and AGA approved.

PRINT CLOSE EMAIL

http://english.thermador.ca/products/specs_dimensions_popup.cfm?product_id=965

6/23/2011

SENATOR HOMES
DECOR CENTRE
DATE: AUG 27 11
INITIALS: [Signature]

Rc

ATZENI FA2930 WALL MOUNT RANGE HOOD

Teeby 22

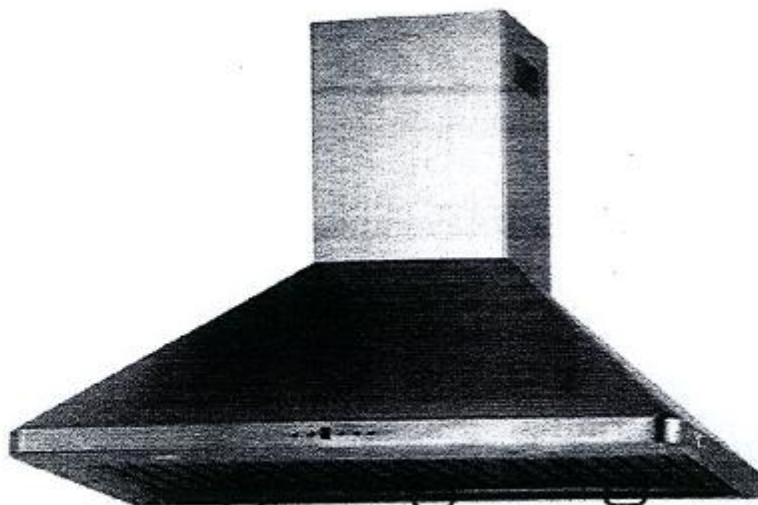

| | |
|-------------------------|---|
| Body Design | Seamless Stainless Steel, Satin Finish |
| Power Rating | 120V / 60Hz (USA & Canada standard) |
| General Input Power | 230 W (190W + 2x21W) |
| Motor Input Power | 230 W |
| Amps | 3.4 |
| Levels Of Speed Control | 3 Levels |
| Airflow (Q/GM/H) | 250 CFM / 500 CFM / 800 CFM |
| Noise Level (L/M/H) | 1.5Sone(46dB) / 3.5Sone(58dB) / 5.3Sone(64dB) |
| Number Of Motors | 2 Motors |
| Motor Type | Single Chamber Ultra Quiet |
| Fan Type | Centrifugal Squirrel Cage |
| Control Type | Electronic Control Panel with LED Display |
| Extraction Type | Stainless Steel Ballie Filter |
| Illumination | 20W 12V Maximum, Dual Intensity |
| Venting Size | Top, 7 inches Round |
| Interference Protection | Radio Frequency Interference Protected |

SENATOR HOMES
DECOR CENTRE

DATE: AUG 27 '15

INITIALS: [Signature]

PL

Telly 22

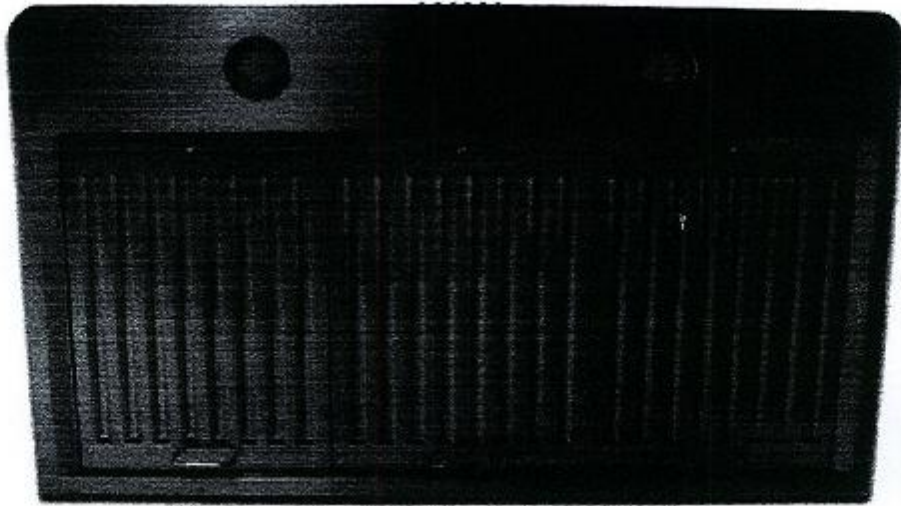

SENATOR HOMES
DECOR CENTRE

DATE: AUG 27 15

INITIALS: [Signature]

PL

Teeby 22

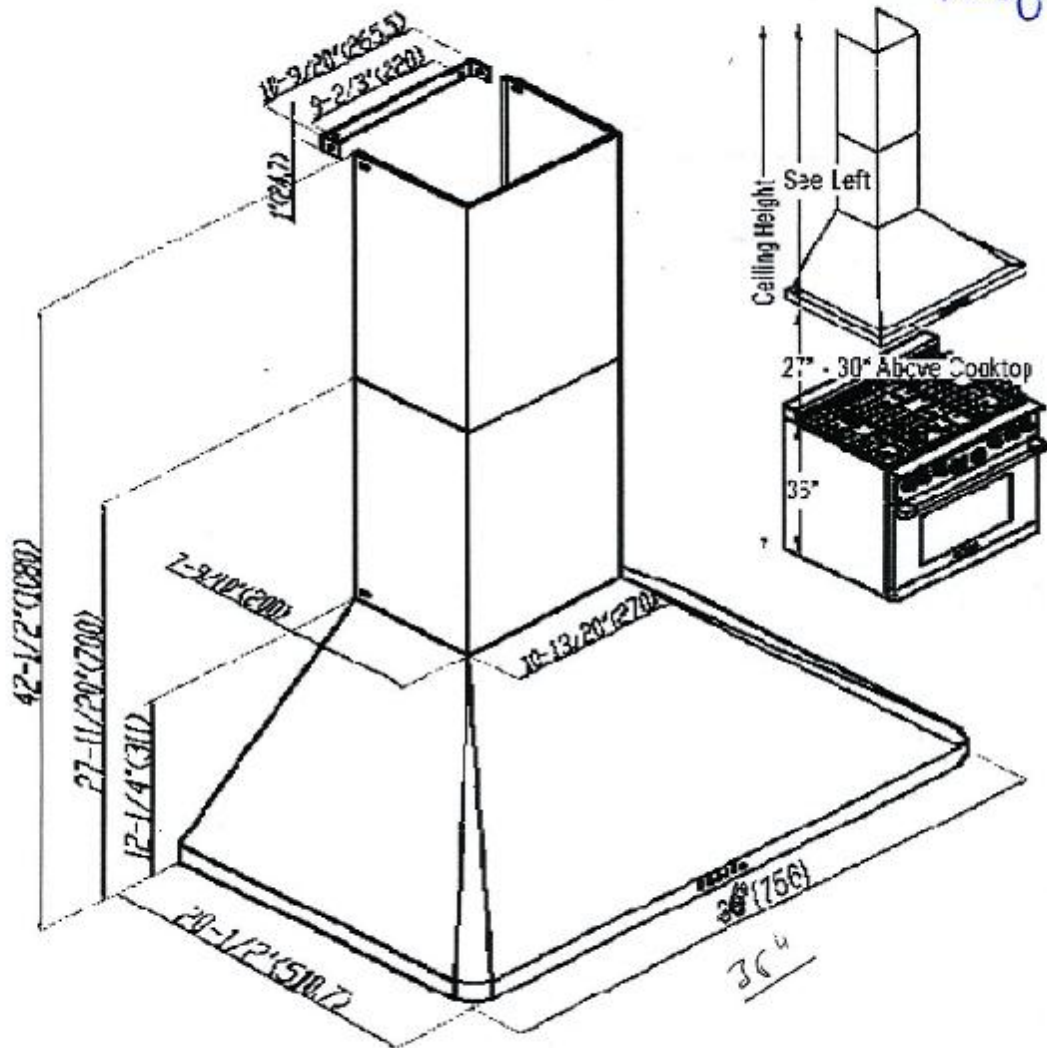

SENATOR HOMES
DECOR CENTRE

DATE: AUG 27 95

INITIALS: [Signature]

[Signature]