



CONSTRUCTION SUMMARY

Teefy Developments Limited / 9130 Bathurst

Lot/Unit: 18 Phase/Building: 1 Model/Floor Plan: Allerton(23-1)

CABINETRY BASE CABINETS

Inv.3110	2 - SUPPLY AND INSTALL BASE PIE CUT CORNER - UPGRADE 1 TO THE KITCHEN AS PER SKETCH ATTACHED	
Line 38045	Note:	
25Jul15 / 25Jul15		

CABINETRY HOOD FANS

Inv.3110	1 - SUPPLY AND INSTALL ACCOMMODATION FOR FUTURE CHIMNEY STYLE HOOD FAN (PURCHASER TO SUPPLY AND INSTALL CHIMNEY STYLE HOOD FAN)	
Line 38031	Note: SEE SPECS ATTACHED	
25Jul15 / 25Jul15		

CABINETRY VANITY

Inv.3110	1 - SUPPLY AND INSTALL VANITY BANK OF DRAWERS - 55 CM MAXIMUM - UPGRADE 1 TO THE MASTER ENSUITE AS PER SKETCH ATTACHED	
Line 38035	Note:	
25Jul15 / 25Jul15		

CARPET

Inv.3110	1 - SUPPLY AND INSTALL CARPET - BEDROOM 2 - BEAULIEU - RADCLIFFE IV - C/W 1/2" ELITE	
Line 38041	Note: COMPLETE WITH UPGRADE UNDERPAD	
25Jul15 / 25Jul15		
Inv.3110	1 - SUPPLY AND INSTALL CARPET - BEDROOM 3 - BEAULIEU - RADCLIFFE IV - C/W 1/2" ELITE	
Line 38042	Note: COMPLETE WITH UPGRADE UNDERPAD	
25Jul15 / 25Jul15		
Inv.3110	1 - SUPPLY AND INSTALL CARPET - MASTER BEDROOM - BEAULIEU - RADCLIFFE IV - C/W 1/2" ELITE	
Line 38043	Note: COMPLETE WITH UPGRADE UNDERPAD	
25Jul15 / 25Jul15		
Inv.3110	1 - SUPPLY AND INSTALL CARPET - RECREATION ROOM @ LOWER LEVEL - BEAULIEU - RADCLIFFE IV - C/W 1/2" ELITE	
Line 38044	Note: COMPLETE WITH UPGRADE UNDERPAD	
25Jul15 / 25Jul15		

COUNTER TOP

Inv.3110	1 - SUPPLY AND INSTALL GRANITE COUNTER TOP - ENSUITE BATHROOM - 2CM WITH STANDARD EDGE FE20 - GROUP 1	
Line 38028	Note:	
25Jul15 / 25Jul15		
Inv.3110	1 - SUPPLY AND INSTALL GRANITE COUNTER TOP - MAIN BATHROOM - 2CM WITH STANDARD EDGE FE20 - GROUP 1	
Line 38029	Note:	
25Jul15 / 25Jul15		
Inv.3110	1 - SUPPLY AND INSTALL GRANITE COUNTER TOP - POWDER ROOM - 2CM WITH STANDARD EDGE FE20 - GROUP 1	
Line 38030	Note:	
25Jul15 / 25Jul15		



CONSTRUCTION SUMMARY

Teefy Developments Limited / 9130 Bathurst

Lot/Unit: 18 Phase/Building: 1 Model/Floor Plan: Allerton(23-1)

Inv.3110	4 - SUPPLY AND INSTALL GRANITE CUTOUT AND POLISHED EDGE FOR UNDERMOUNT SINK IN: - POWDER ROOM - MASTER ENSUITE (X2) - MAIN BATH	
Line 38036	Note: SINGLE HOLE FAUCET AND UNDERMOUNT SINK PURCHASED SEPARATELY.	
25Jul15 / 25Jul15		

MISCELLANEOUS

Inv.3110	1 - SUPPLY AND INSTALL RELOCATION OF DISHWASHER AND SINK FROM THE ISLAND TO INTERIOR WALL AS PER SKETCH ATTACHED. ISLAND TO HAVE STANDARD DOOR CABINETS.	
Line 38039	Note:	
25Jul15 / 25Jul15		
Inv.3110	1 - SUPPLY AND INSTALL ACCOMMODATION FOR CUSTOM FRIDGE OPENING AS PER SPECS ATTACHED.	
Line 38040	Note:	
25Jul15 / 25Jul15		

PLUMBING

Inv.3110	4 - SUPPLY AND INSTALL CONTRAC CALVIN UNDERMOUNT VANITY SINK (GRANITE PRICED SEPARATELY) MODEL 4220CFY IN: - POWDER ROOM - MASTER ENSUITE (X2) - MAIN BATH	
Line 38037	Note:	
25Jul15 / 25Jul15		
Inv.3110	1 - SUPPLY AND INSTALL WATERLINE ROUGH-IN TO THE FRIDGE LOCATION (NO HOOK UP)	
Line 38038	Note: LOCATION AS PER SKETCH ATTACHED.	
25Jul15 / 25Jul15		

Tile

Inv.3110	1 - SUPPLY AND INSTALL UPGRADE 4 FLOOR TILE TO THE POWDER ROOM FLOOR	
Line 38015	Note: GROUT TO BE AS THIN AS POSSIBLE	
25Jul15 / 25Jul15		
Inv.3110	1 - SUPPLY AND INSTALL UPGRADE 4 FLOOR TILE LAUNDRY ROOM IN BASEMENT (ON CONCRETE)	
Line 38016	Note: GROUT TO BE AS THIN AS POSSIBLE	
25Jul15 / 25Jul15		
Inv.3110	1 - SUPPLY AND INSTALL UPGRADE 4 FLOOR TILE TO THE VESTIBULE FLOOR IN BASEMENT (ON CONCRETE)	
Line 38017	Note: GROUT TO BE AS THIN AS POSSIBLE	
25Jul15 / 25Jul15		
Inv.3110	1 - PURCHASER REQUESTS GROUT SPACE TO BE AS THIN AS POSSIBLE THROUGHOUT	
Line 38046	Note:	
25Jul15 / 25Jul15		



CONSTRUCTION SUMMARY

Teefy Developments Limited / 9130 Bathurst

Lot/Unit: 18 Phase/Building: 1 Model/Floor Plan: Allerton(23-1)

EXTRAS AS PER OFFER

Stainless Steel Fridge, Stove and Dishwasher and front loading washer and dryer in white from Vendors standard samples, no cash value, not transferable. (Supplied only not installed) ** to - arrange delivery call: The Brick commercial sales division at <i>Worksheet</i> Note:	
Rogers Free Services Package includes 6 months of: home phone, TV and Internet Service. <i>Worksheet</i> Note:	

This Document is Extremely Time Sensitive - Printed 13 Nov 15 at 16:31

Page 3 of 3

ALLERTON

2197 SQ.FT. / 2233 SQ.FT. END UNIT

TEEFY- LOT 18

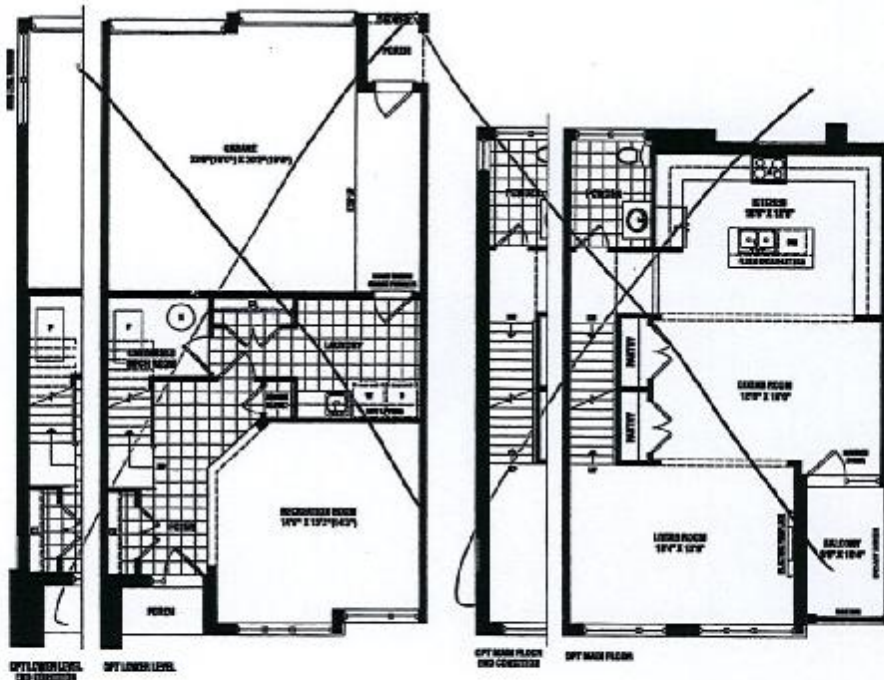
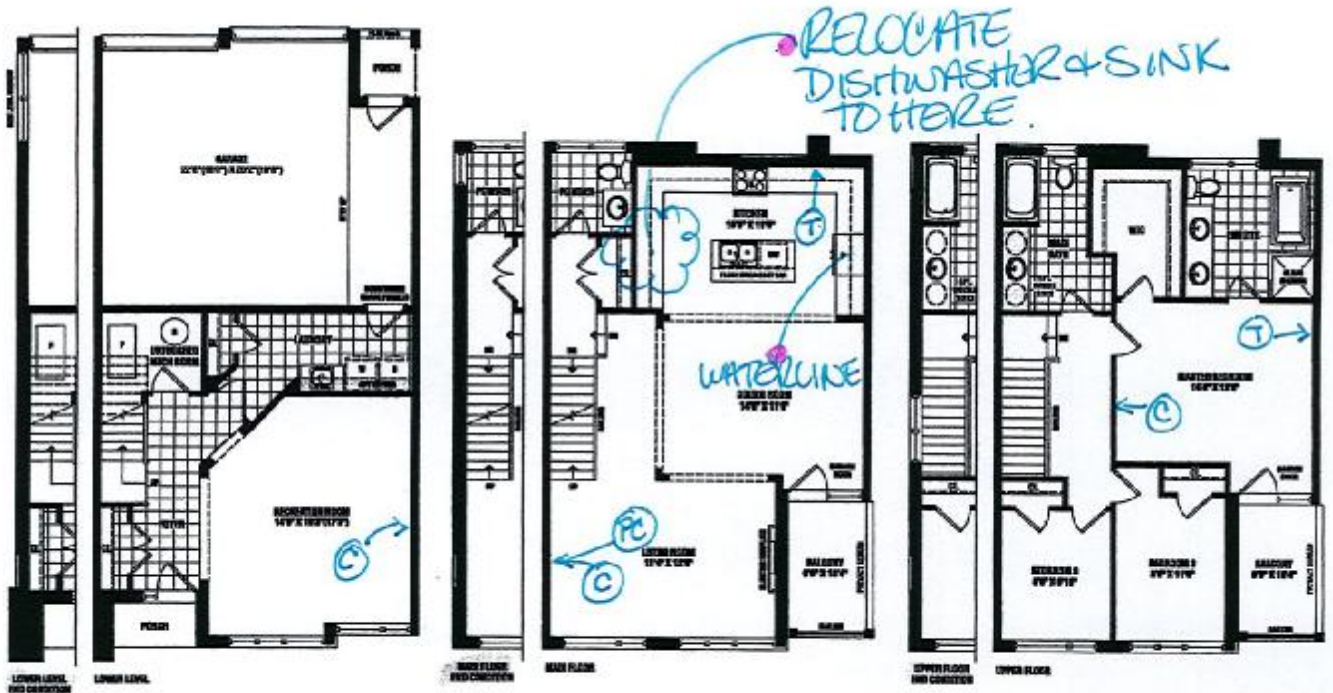

- Ⓣ = TELEPHONE R/I
- ⓐ = CABLE TV R/I
- Ⓟ = COMPUTER OUTLET

SENATOR HOMES
DECOR CENTRE

DATE: 07/25/15

INITIALS: AOC, RH

SENATOR
HOMES

Renderings are artist's concept. Some elevations may vary from that shown. Actual useable square footage may vary from that stated herein. Some floorplans and elevations are mirror image to that shown. E.S.O.E. 23-1



FRENDEL
KITCHENS LIMITED

1350 Shawson Drive, Mississauga, ON L4W 1C5

Tel: (905) 670-7898
Fax: (905) 670-1985
www.frendel.com

STANDARD CABINERY

ACCOMMODATION FOR
FUTURE CHIMNEY
HOOD FAN

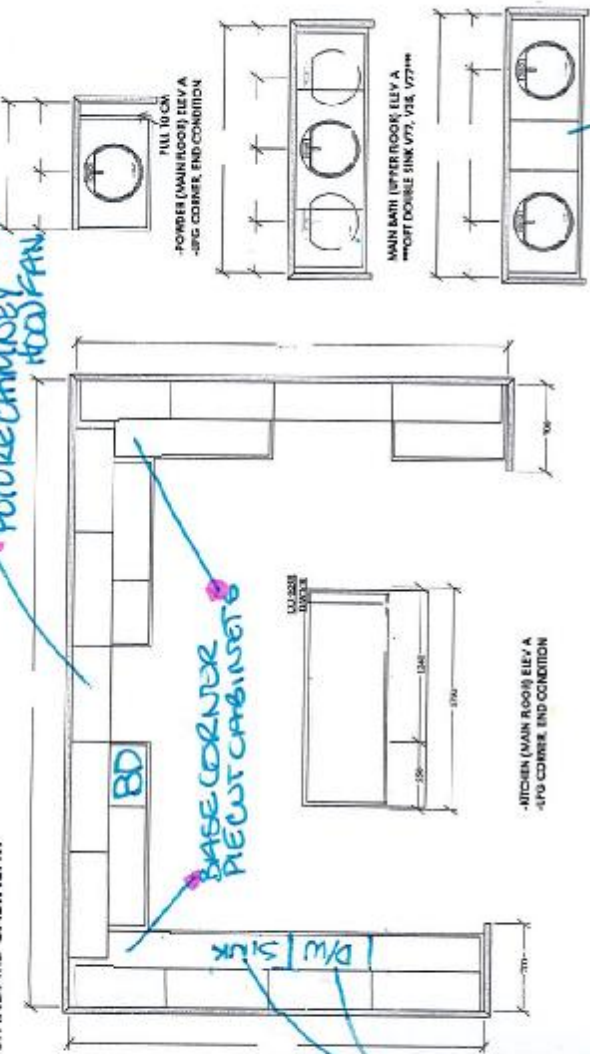

OPTIONAL CABINERY (STANDARD/UPGRADE ELEVATION)

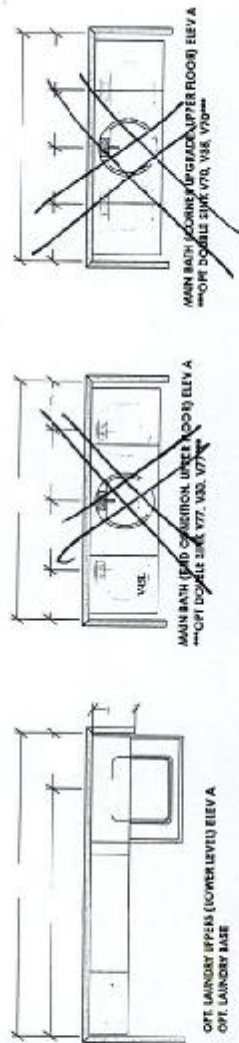

SENATOR HOMES
TEEFY DEVELOPMENTS LIMITED - 9130 BATHURST
MODEL: ALLERTON - TH-23-1
TOTAL UNITS: 15

OPTIONAL CABINERY (OPTIONAL ELEVATION)

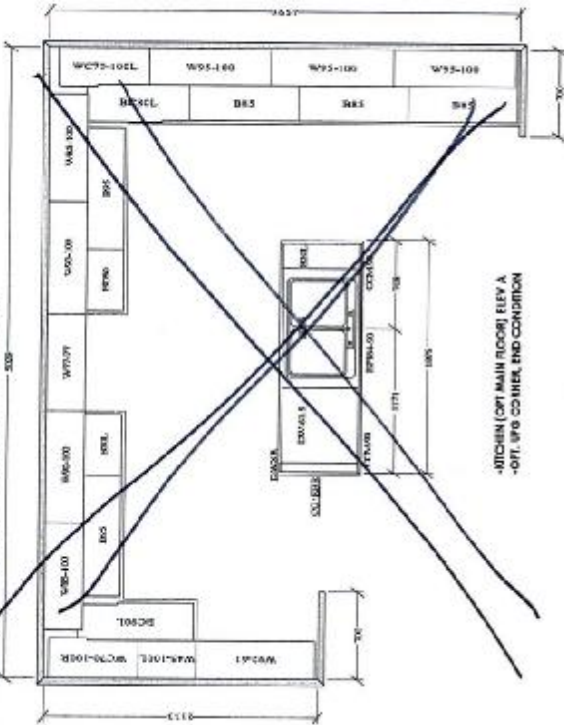

OPTIONAL CABINERY (OPTIONAL ELEVATION)

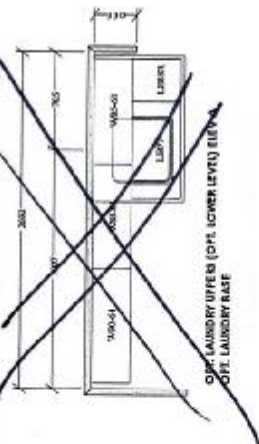

TEEFY - LOT 18
SENATOR HOMES
DECOR CENTRE

DATE: 07/25/15
INITIALS: AOC, RH

Note: This drawing is an artistic
interpretation of the general
appearance of the design. It is
not meant to be an exact rendition.

2020
TEEFY HOMES

Designed: 8/4/2014
Printed: 2/11/2015

TH-23-1

Drawing 1

Drawing #: 1



INTERIOR COLOUR SCHEME

Purchasers: ANNIE ON YI CHOW & RAYMOND HUA

Property: 18 of Plan -

Telephone Res. / Bus: (647) 968-6424 /

Project: Teefy Developments Limited

Decor Advisor: Diana Rojas

Model and Elevation: Allerton(23-1)

Layout Changes: ☐ Yes ☒ No

Sketch Attached: ☒ Yes ☐ No

Exterior Colour Scheme:

1. Cabinetry

	Style and Colour	Counter Top	Hardware
Kitchen / Breakfast	OTTAWA MAPLE - NOCE NERO CL	QUARTZ - 9141	9677 HANDLE
Kitchen Island	OTTAWA MAPLE - NOCE NERO CL	QUARTZ - 9141	9677 HANDLE
Laundry Room	HUDSON - ONTARIO WHITE	WHITE CARRARA 4924-38	113B KNOB
Powder Room	OTTAWA PAINT - WINTER WHITE	TAN BROWN	113B KNOB
Main Bathroom	OTTAWA PAINT - WINTER WHITE	GRIGIO SARDO	113B KNOB
Master Ensuite Bathroom	OTTAWA PAINT - WINTER WHITE	GRIGIO SARDO	113B KNOB
Second Ensuite Bathroom (If Applicable)			

Appliances

Custom Size Fridge

☒ Yes ☐ No

Valance Lighting

☐ Yes ☒ No

Microwave / Range Hood

☒ Yes ☐ No

Cooktop / Rangetop

☐ Yes ☒ No

Built in Wall Oven

☐ Yes ☒ No

Slide-in Range

☒ Yes ☐ No

Comment

SEE SEPCS ATTACHED

2. Flooring

	Selection
Lower Floor	8 FOYER = 12X24 NIAGARA FALLS - BLACK
Main Hall	3-5/8"X3/4" SATIN FINISH RED OAK - MURANO 30
Back Hall	
Breakfast	3-5/8"X3/4" SATIN FINISH RED OAK - MURANO 30
Laundry Room	12X24 NIAGARA FALLS - BLACK
Kitchen	3-5/8"X3/4" SATIN FINISH RED OAK - MURANO 30
Powder Room	12X24 NIAGARA FALLS - BLACK
Main Bathroom	13X13 NEW REEDS - BROWN
Master Ensuite	13X13 NEW REEDS - BROWN
Bathroom (If Applicable)	
Mud Room	
	REEC ROOM = RADCLIFFE IV - CARRARA GREY 14194
Living Room	3-5/8"X3/4" SATIN FINISH RED OAK - MURANO 30
Dining Room	3-5/8"X3/4" SATIN FINISH RED OAK - MURANO 30
Family / Great Room	
Den / Library / Study	
Basement Landing (If Applies)	
Lower Landing (If Applicable)	3-5/8"X3/4" SATIN FINISH RED OAK - MURANO 30
Upper Landing	3-5/8"X3/4" SATIN FINISH RED OAK - MURANO 30
Upper Hall	3-5/8"X3/4" SATIN FINISH RED OAK - MURANO 30
Master Bedroom	RADCLIFFE IV - CARRARA GREY 14194
Bedroom #2	RADCLIFFE IV - CARRARA GREY 14194
Bedroom #3	RADCLIFFE IV - CARRARA GREY 14194
Bedroom #4	
Bedroom #5	

Flooring Continued on Page 2



INTERIOR COLOUR SCHEME

Purchasers: ANNIE ON YI CHOW & RAYMOND HUA

Property: 18 of Plan -

Telephone Res. / Bus: (647) 968-6424 /

Project: Teefy Developments Limited

Decor Advisor: Diana Rojas

Model and Elevation: Allerton(23-1)

2. Flooring - Continued -

Upgrade Underpad	Type	Area
	UPG	BEDROOMS AND REC ROOM
Carpet on Stairs	Capped	Runner - *Upgrade
Comment		

3. Plumbing Fixtures / Faucets

Kitchen	STND	Second Ensuite	STND	Powder Room	STND
Master Ensuite	STND			Other Room	
Main Bathroom	STND				

Comment

4. Wall Tile

	Tile Selection	Listello	Insert	Insert Selection
Main Bathroom	8X12 BRICK GLOSSY - WHITE	<input type="checkbox"/>	<input type="checkbox"/>	
Master Ensuite				
Tub Deck		<input type="checkbox"/>	<input type="checkbox"/>	
Tub Apron		<input type="checkbox"/>	<input type="checkbox"/>	
Tub Surround		<input type="checkbox"/>	<input type="checkbox"/>	
Shower Stall	8X12 BRICK GLOSSY - WHITE	<input type="checkbox"/>	<input type="checkbox"/>	
Second Ensuite		<input type="checkbox"/>	<input type="checkbox"/>	
		<input type="checkbox"/>	<input type="checkbox"/>	
		<input type="checkbox"/>	<input type="checkbox"/>	
Kitchen Backsplash		<input type="checkbox"/>	<input type="checkbox"/>	
Complete Backsplash		<input type="checkbox"/>	<input type="checkbox"/>	

Comment

5. Fireplace

	Living Room			Family Room			Other Room - Specify		
	Purchased	As Per Plan	N/A	Purchased	As Per Plan	N/A	Purchased	As Per Plan	N/A
Fireplace Type	<input type="radio"/>	<input type="radio"/>	<input type="radio"/>	<input type="radio"/>	<input checked="" type="radio"/>	<input type="radio"/>	<input type="radio"/>	<input type="radio"/>	<input type="radio"/>
Mantle Type				STND - DIMPLEX BLF50					
Over Mantle									
Colour / Stain									
Surround									
Hearth									
Comment									

Initial:

Rel Roc

Page 2 of 3

Purchasers: ANNIE ON YI CHOW & RAYMOND HUA

Property: 18 of Plan -

Telephone Res. / Bus: (647) 968-6424 /

Project: Teffy Developments Limited

Decor Advisor: Diana Rojas

Model and Elevation: Allerton(23-1)

6. Trim Carpentry

Door Hardware LEVER

Interior Trim STND

Comment

SMOOTH TWO PANEL SQUARE

Interior Doors

☐ 2 Panel Arch Top

☐ 6 Panel

Initial for Door Style RH Acc

7. Railings and Pickets

Railing Package STND

Railing Colour MURANO

Wood Stairs ☐ No ☒ Oak

Picket Colour MATTE BLACK

Tread Colour MURANO

Comment

8. Plaster Mouldings and Medallions

Foyer

Main Hall

Living Room

Dining Room

Family Room

Comment

Kitchen/Breakfast

Den/Library

Lower Landing

9. Wall Paint

STND

Smooth Ceilings ☐ First Floor

☐ First Floor incl. Second Floor Hall

☐ First and Second Floor

☐ Not Applicable

Trim Paint STND

10. Additional Comments

SMOOTH CEILINGS THROUGHOUT

11. Disclaimers and Notes

- Colours of all materials are as close as possible to builder's selection, but not necessarily identical due to variances in manufacturing.
- Any extras listed above are null and void unless accompanied by a separate invoice/amendment. Said invoice must be paid in full.
- The Purchaser acknowledges that after Interior Colour Selection form is signed and dated, no further changes will be permitted other than re-selection due to unavailability. RH Acc Purchaser's Initials
- The Purchaser acknowledges reading and accepting the "Senator Homes Décor Centre Disclaimers" form. This document contains other miscellaneous disclaimers.

This Interior Colour Selection is final and approved by:

Purchaser:

Signature: [Signature] Date: 07/25/2015

Signature: [Signature] Date: 07/25/2015

Vendor: [Signature]
Teffy Developments Limited

4 TOTAL:

- POWDER ROOM (x1)
- MAIN BATH (x1)
- MASTER ENSUITE (x2)

TEEFY-LOT18

SENATOR HOMES
DECOR CENTRE

DATE: 07/25/15

INITIALS: AOC, AN



contrac

CALVIN 19 1/4" OVAL UNDERMOUNT SINK

□ 4220CFY Undermount Sink

Product Specs:

- Vitreous china
- Front overflow hole
- Template and mounting hardware supplied

Overall Dimensions (W x D x H):

(OD): 490mm(19 1/4") x 410mm(16 1/4") x 195mm(7 3/4")

(ID): 430mm(17") x 350mm(13 3/4") x 145mm(5 3/4")

Compliance Certifications:

Meets or exceeds the following:

- IAPMO cUPC
- ASME A112.19.2 / CSA B45.1-2008

Shipping:

Cube 1.53
GW 19 lbs

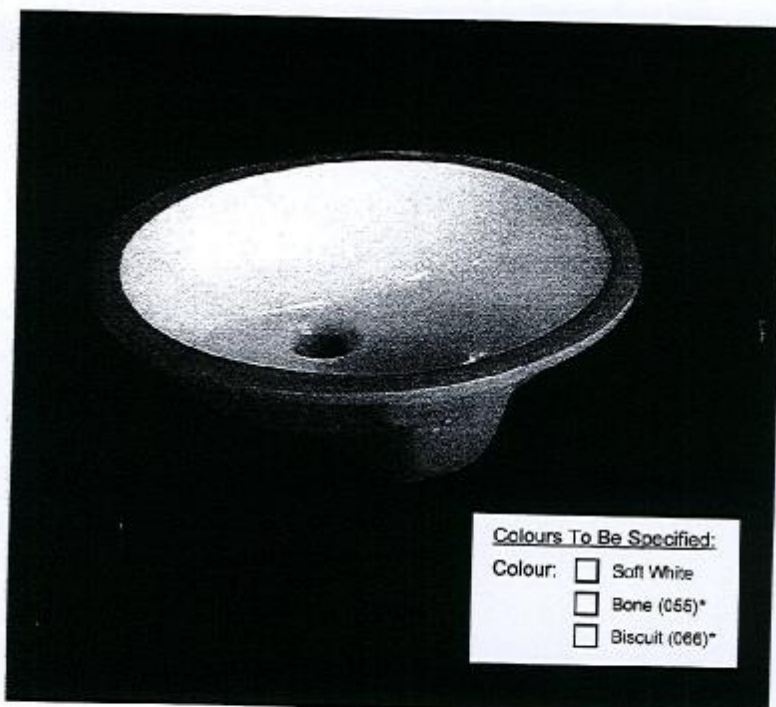

Colours To Be Specified:

- Colour: ☐ Soft White
☐ Bone (055)*
☐ Biscuit (066)*

Notes:

Dimensions of figures are nominal and may vary within the range of tolerances established by ASME standard A112.19.2. These measurements are subject to change or cancellation. No responsibility is assumed for use of superseded or voided pages.

*Bone and Biscuit available through Direct import (CIF) only.

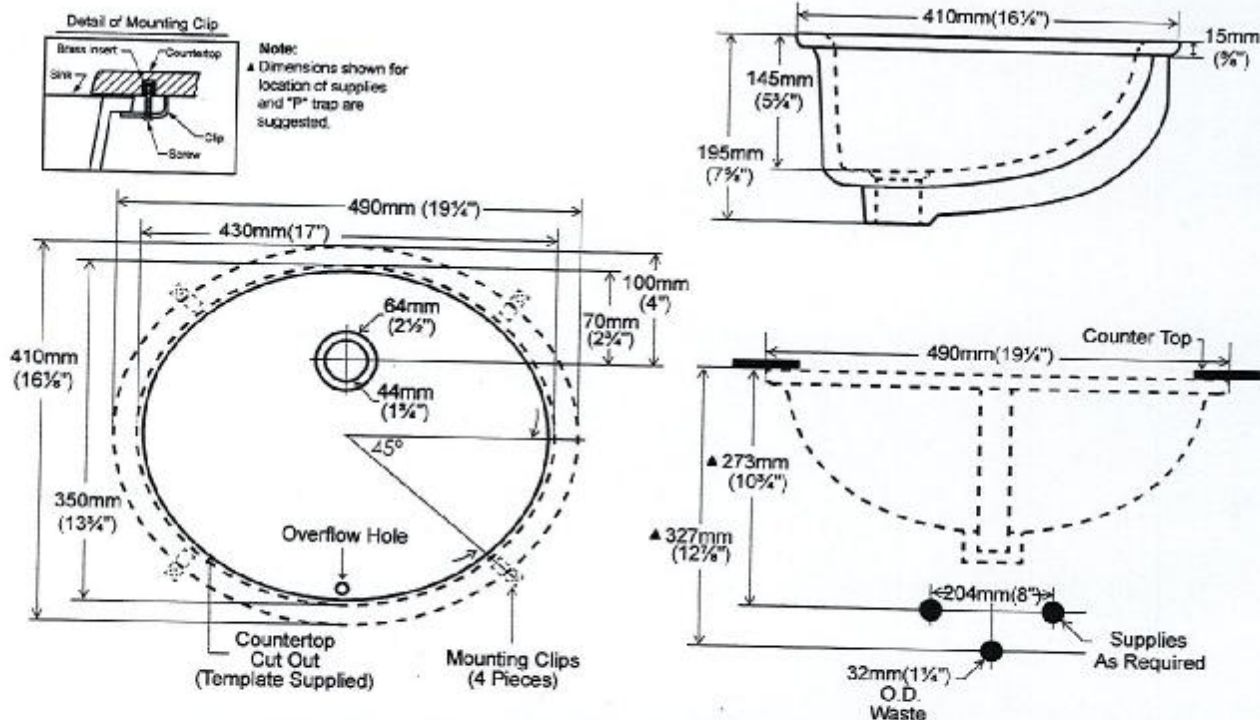

9130 Senator LOT # 18

Electrolux **ICON®**

electroluxicon.com

French Door Refrigerator

PROFESSIONAL SERIES - MODEL NUMBER : E23BC78PS - (35-5/8" W X 29-1/2" D X 69-1/2" H)

Teeby 18

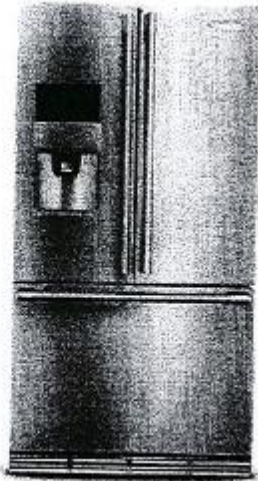

Specifications & Guides

Product Code	E23BC78PS
Base Model	E23BC78IP
Product Type	French Door
Power Type	Electric
Size	23 Cu. Ft.
Installation Type	Free-Standing
UPC Code	0-12505-74634-5
Colour	Stainless Steel
Colour Code	S

CAPACITIES

Freezer Capacity (Cu. Ft.)	6.90
Freezer Shelf Area (Sq. Ft.)	7.70
Fresh-food Capacity (Cu. Ft.)	15.70
Fresh Food Shelf Area (Sq. Ft.)	18.72
Capacity (Cu. Ft.)	22.6
Total Shelf Area (Sq. Ft.)	26.45

CERTIFICATIONS & APPROVALS

CSA Certified	Yes
ENERGY STAR® Certified	Yes
Sabbath Mode (Star-K® Certified)	Yes

FRESH FOOD

Air Filter Location	Left Fresh Food Door
Air Filter	PureAdvantage®
Door Ajar Alert	Yes
Temperature Alert	Yes
Power Failure Alarm	Yes
Crispers	2, Smooth-Glide®
Dairy Compartment	Clear, Locking
Half-Gallon Door Bins	1, Clear; holds 1 Half-Gallon or 1 Two-Litre (Left Door)
Tilt-Out Door Bins	2, Clear (1 per door)

Features

CUSTOM TEMP DRAWER™

Enjoy the ultimate in versatility with 9 preset selections including White/Sparkling Wine, Fish/Shellfish, Cheese plus three customizable settings that ensure foods stay at the ideal temperature for serving and maintaining freshness.

THEATRE LIGHTING

Transition LED lighting gradually illuminates the interior with soft but ample light as you open the door.

PUREADVANTAGE® FILTRATION SYSTEMS

Our filtration system keeps clean, filtered air circulated throughout to prevent odour transfer and keeps fresh, clear water and ice at your fingertips.

WAVE-TOUCH® CONTROLS

Sleek control panel illuminates with a touch and fades away to an uncluttered display after an option is selected.

SENATOR HOMES
DECOR CENTRE

DATE: 07/25/2015

INITIALS: RH

Pyramid 30

30" Stainless Steel Range Hood

Teeby 18

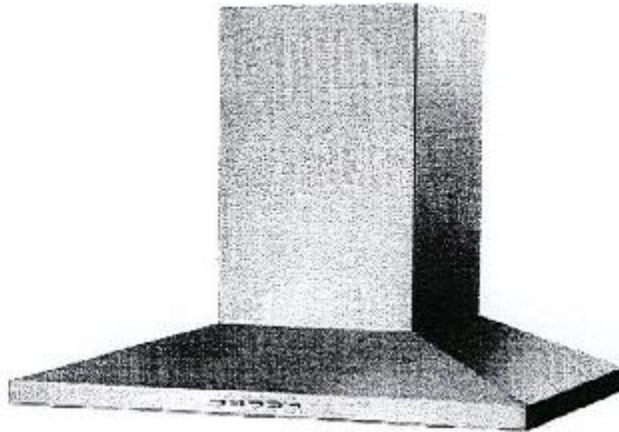

- 30" (76cm) stainless steel pyramid shaped wall-mount range hood
- LED lighting
- 3 speed adjustment
- 2 x dishwasher safe baffle filters
- Electronic back-lit push buttons
- Quiet (8 sones/ 58dB) 500 CFM motor

SENATOR HOMES
DECOR CENTRE

DATE: 07/25/2015

INITIALS: RH

Porter & Charles

Pyramid 30

30" Stainless Steel Range Hood

Teeby 18

Dimensions:

L: 18^{3/8"} x H: 18^{3/8"} x W: 30"

L: 46.67 cm x H: 46.67 cm x W: 76.2 cm

Duct Size: 6"

Electrical Requirements

▪ 115 Volt, 60Hz, 15AMP

* AEG Range Hoods are supplied with a Canadian plug

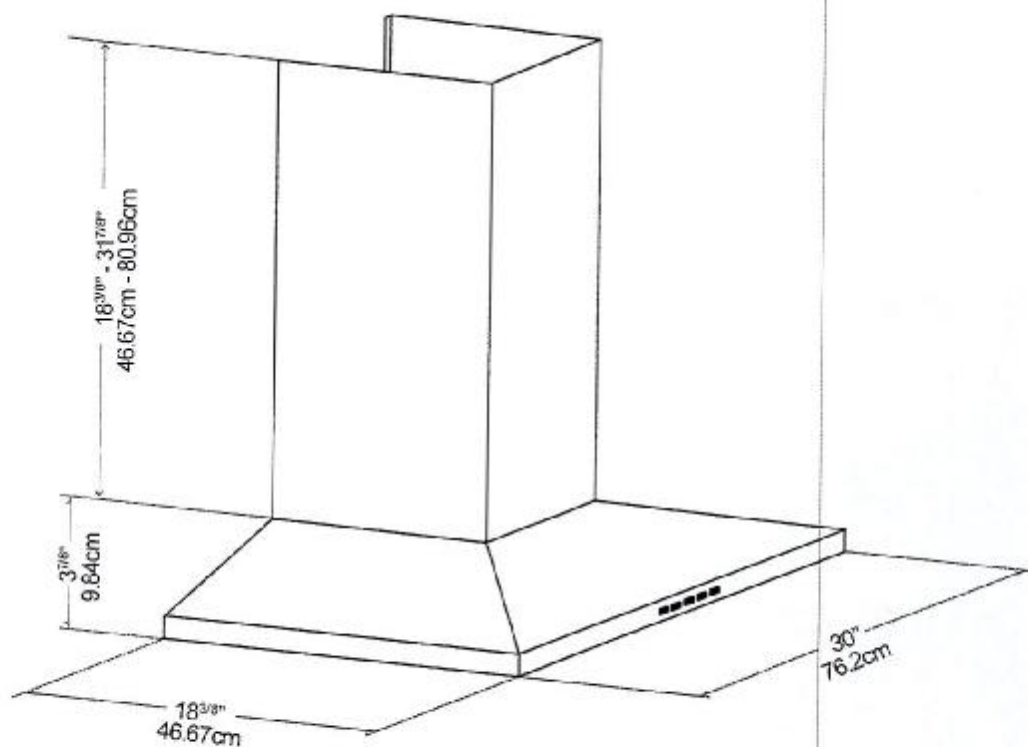

SENATOR HOMES
DECOR CENTRE

DATE: 07/25/2015

INITIALS: RH

Porter & Charles

FRIGIDAIRE GALLERY

Teeby 18



Slide-In Ranges

CGES3065P F/W

30" Electric

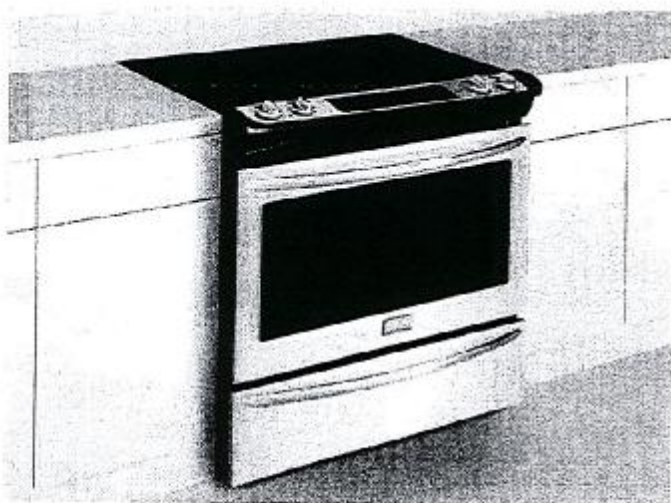

Signature Features



Quick Preheat
Preheat in just a few minutes.



True Convection
Single convection fan circulates hot air throughout the oven for faster and more even multi-rack baking.



Quick Boil
Get meals on the table faster with quick boil — water boils faster than the traditional setting.



Smudge-Proof™ Stainless Steel®
Reduces fingerprints and smudges so it's easy to clean.

Product Dimensions

Height (Max)	36-5/8"
Width	30"
Depth	23-3/4"

More Easy-To-Use Features

Steam Cleaning

A light oven cleaning that's chemical-free, odour-free, and fast.

Fits-More™ Cooktop with SpaceWise® Expandable Elements

The cooktop features five elements including two SpaceWise® Expandable elements and a Warming Zone so you can cook more at once.

Effortless™ Temperature Probe with Auto Keep Warm

The Effortless™ Temperature Probe allows you to set the desired finished temperature and alerts you when that temperature has been reached. The oven then holds the desired temperature of the meat by switching to a keep warm function for better cooking results.

Effortless™ Convection

Takes the guesswork out of convection cooking — our oven automatically adjust standard baking temperatures to convection temperatures for consistent results.

Sabbath Mode (Star-K® Certified)

Available in:

Stainless
(F)

White
(W)

Elements	Size	Watts
Right Front	9"/6"	1800/3200
Right Rear	6"	1200
Left Front	9"/9"	1400/3000
Left Rear	6"	1200
Centre	Keep Warm Zone	100

*Based on single rack cooking performance, not set temperature, using Quick Preheat.
*Select model only.

frigidaire.ca

SENATOR HOMES
DECOR CENTRE

DATE: 07/25/2015
INITIALS: RA

Teefy 18

Features	
Oven Control/Timing System	Express-Select™
Surface Type	Black Ceramic Glass (F) Colour-C. Ceramic Gl. (W)
Window	Extra-Large
Exterior Door Finish	Smudge-Proof™ Stainless Steel (F), Colour-Coord. (W)
Handle Design	Stainless Steel (F), Colour-Coordinated (W)
Exterior Finish (Side Panels)	Black (F), Colour-C. (W)
Convection System	True Convection
Oven Cleaning System	Self-Clean
Drawer Functionality	Storage
Oven Controls	
Bake/Broil	Yes/Variable (400 – 550 °F)
Effortless™ Convection Convection	Yes
Convection Bake/Broil/Roast	Yes/Yes/Yes
Quick Preheat	Yes
My Favourites	
Slow Cook	
Effortless™ Temperature Probe	Yes
Chicken Nugget Button	
Pizza Button	
Keep Warm	Yes
Add-a-Minute	
Delay Start	Yes
Self-Clean/Clean Options	Yes/2, 3, 4 Hours
Steam Clean	Yes
Deby Clean	2, 3, 4 Hours
Kitchen Timer/Timed Cook Option	Yes/Yes
Auto Oven Shut-Off	6 Hours
Lower Drawer Control	
Cooktop Features	
Right Front Element (Watts)	SpaceWise® Expandable 5" / 12" – 1,800 / 3,200
Right Rear Element (Watts)	6" – 1,200
Left Front Element (Watts)	SpaceWise® Expandable 6" / 8" – 1,400 / 3,000
Left Rear Element (Watts)	6" – 1,200
Centre Element (Watts)	Keep Warm Zone – 100
Hot Surface Indicator Lights	Yes
Oven Features	
Capacity (Cu. Ft.)	4.6
Oven Light	2
Hidden Bake Element	Yes
Rack Configuration	1 Heavy Duty, 1 Offset, 1 Effortless™
Baking System	Even Baking Technology
Broiling System	Var-Broil™
Bake Element/Broil Element/ Convection Element (Watts)	2,500/3,400/2,500
Drawer Rack	
Certifications	
Seabath Mode (Star-K® Certified)	Yes
Specifications	
Oven Interior (H x W x D)	17-1/2" x 24-1/8" x 16-3/4"
Power Supply Connection Location	Left Bottom Rear
Voltage Rating	240V / 208V / 60 Hz
Connected Load (kW Rating) (@ 240 / 208 Volts)	12.6 / 9.5 kW
Amps @ 240 / 208 Volts	52.5 / 45.7
Minimum Circuit Required (Amps)	40
Shipping Weight (Approx.)	240 Lbs.

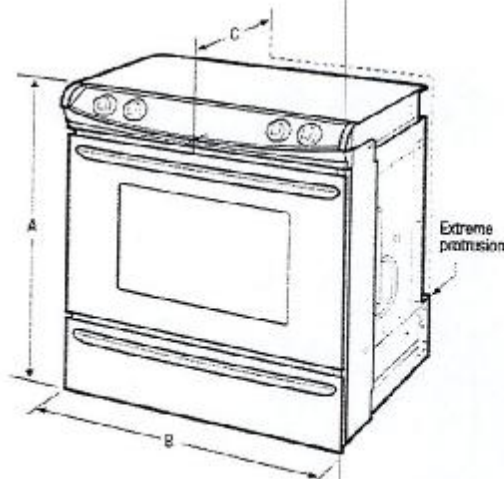

NOTE: For planning purposes only. Always consult local and national electric codes.
Refer to Product Installation Guide for detailed installation instructions on the web at frigidaire.ca.



Product Dimensions		Cutout Dimensions	
A - Height (Min./Max.)	33-3/4" / 36-5/8"	Height (Min./Max.)	35-7/8" / 36-5/8"
B - Width	30"	Width (Min./Max.)	29-15/16" / 30-1/16"
C - Depth	26-5/16"	Depth (Min./Max.)	21-3/4" / 22-1/8"
Depth with Door Open 90°	47-9/16"	*Cutout and countertop cutout width should match. **34" with optional background installed	

1500W phase 3- or 4-wire cable, 120 / 240 or 120 / 208 Volt,
50 Hertz AC only electrical supply with ground required on
separate circuit fused on both sides of line

Accessories information available
on the web at frigidaire.ca

FRIGIDAIRE
CANADA • 5855 Terry Fox Way • Mississauga, ON L5V 3E4 • 1-800-265-8352 • frigidaire.ca
CGE53065P 03/14

© 2014 Electrolux Major Appliances, NA
SENIOR HOMES
DECOR CENTRE

DATE: 07/25/2015
INITIALS: RA

See features
subject to change.
Printed in Canada