

HIGHCASTLE HOMES - COLOUR SCHEDULE

Purchasers:

MOHIT SHARMA & NITIKA KUMAR

Property: 47 Block HPhase: 1 of Plan -

Telephone Res. / Bus:

/

Project: 2174372 ONTARIO LTD.

Decor Advisor:

Caroline Rajcsanyi

Model and Elevation: The Temperance (TB-2)

KITCHEN AND VANITIES

	Cabinet	Counter	Hardware
Kitchen	Lv1 - Maitland 3DL - Café Noir	Lv1 - GR-Bianco Sardo (Grigio)	12881
Main Bathroom	Lv1 - Maitland 3DL - Café Noir	Leche Vesta 4987K-52	12881
Ensuite Bathroom	Lv1 - Maitland 3DL - Café Noir	Leche Vesta 4987K-52	12881
Opt. Breakfast Bar	Counter Height/Flush	Kitchen Hood Fan	Standard
		Kitchen Upper Height	77 cm - Standard

Stove opening – if not specified will be set to builders standard opening of approximately 30 in width

Fridge Opening – if not specified will be set to builders minimum opening of approximately 33 x71 height (townhouses)

- if not specified will be set to builders minimum opening of approximately 36 x 71 height (singles)

Counter top Edge

Kitchen	Single Edge (3/4") Top Bevelled	

Opt. Kitchen Extras

PARQUET / HARDWOOD OR BROADLOOM

Kitchen / Breakfast	N/A	Master Bedroom	Lv1 -TXP135 Lv1 - T15
Great Room	N/A	Bedroom 2	Lv1 -TXP135 Lv1 - T15
Living / Formal Room	*1-Lam-Concerto,1/2x5x48in,Tenor Oak, #54360205	Bedroom 3	Lv1 -TXP135 Lv1 - T15
Dining Room	*1-Lam-Concerto,1/2x5x48in,Tenor Oak, #54360205	Bedroom 4	N/A
Family Room	N/A	Grnd Flr Stairs	Lv1 -TXP135 Lv1 - T15
Main Hall	N/A	GrndFlrLanding	Lv1 -TXP135 Lv1 - T15
Main Stairs	Lv1 -TXP135 Lv1 - T15	Grnd Flr Hall	*1-Lam-Concerto,1/2x5x48in,Tenor Oak, #54360205
Upper Hall	Lv1 -TXP135 Lv1 - T15	Rec Room	*1-Lam-Concerto,1/2x5x48in,Tenor Oak, #54360205
Com. Centre/Home Office	N/A	Basement	N/A
Main Stair Landing	Lv1 -TXP135 Lv1 - T15	Basement Landing	N/A
Library/Den/Study	N/A	Basement Stairs	NA
In Law Suite	N/A		

Carpet Runner ☐ Yes ☒ No

Underpad Main Floor

Underpad 2nd Floor

Underpad Main Stairs

NA	Lv1 Underpad-standard	Lv1 Underpad-standard
----	-----------------------	-----------------------

Opt. Flooring Extras

FLOOR AND WALL TILES

	Floor Tile	Wall Tile	Decor	Listello
Front Foyer	1-13x13, Serpentine White			
Main Hall	N/A			
Kitchen/Breakfast	1-13x13, Serpentine White	Kitchen Backsplash	N/A	<input type="checkbox"/> <input type="checkbox"/>
Powder Room	1-13x13, Serpentine White	Pwdr Wall If Applicable	N/A	<input type="checkbox"/> <input type="checkbox"/>
Laundry	1-13x13, Serpentine White			

	Floor	Tub Wall	Shower Wall	Deck Skirt	Deck Splash	Decor	Listello
Main Bathroom	1-13x13, Serpentine White	1-8x10, Serpentine White	N/A	N/A	NA	<input type="checkbox"/> <input type="checkbox"/>	
Master Ens	1-13x13, Serpentine White	1-8x10, Serpentine White	N/A	N/A	NA	<input type="checkbox"/> <input type="checkbox"/>	
RecRmFoyer	1-13x13, Serpentine White	N/A	N/A	N/A	NA	<input type="checkbox"/> <input type="checkbox"/>	
						<input type="checkbox"/> <input type="checkbox"/>	
						<input type="checkbox"/> <input type="checkbox"/>	
						<input type="checkbox"/> <input type="checkbox"/>	

Shower - Upgrade Floor

Opt. Tile Extras

HIGHCASTLE HOMES - COLOUR SCHEDULE

Purchasers:MOHIT SHARMA & NITIKA KUMAR

Telephone Res. / Bus: /

Decor Advisor:Caroline Rajcsanyi

Property: 47 Block HPhase: 1 of Plan -

Project: 2174372 ONTARIO LTD.

Model and Elevation: The Temperance (TB-2)

PLUMBING / FAUCETS

Powder Room

Main Bath

Master Ensuite

2nd Ensuite

R.I. Bath

Standard

N/A

Standard

N/A

\*3 Piece

Laundry

Standard

Kitchen Sink

Kitchen Faucet

Standard

Standard

Drain for 2nd floor Laundry

Waterline for fridge

Supply and install all toilet paper holders, towel bars and soap dishes

Whirlpool

☐ Yes

☒ No

☐ Yes

☒ No

☒ Yes

☐ No

Opt. Plumbing Extras

PAINTING

Wall Colour

Trim Colour

Railing Colour

Pickets Colour

Stair Colour

22 Warm Grey

Standard

Natural

Natural

Carpet On Stair

Opt. Paint Extras

MISCELLANEOUS

Railing Style

Opt. Garage Door

Interior Doors

Smooth Ceiling 1st Floor

Smooth Ceiling 2nd Floor

Supply and Install Standard Mirrors

Misc.

RAILING - STANDARD - 1 5/16in oak picket, 2 1/2in oak handrail and 2 3/4in oak post.

\*Yes-Grade Permitting

Standard - Classique

☐ Yes

☒ No

☐ Yes

☒ No

☒ Yes

☐ No

Opt. Side Door

Int. Door Hardware

Trim Style

Stair Type

Ext. Door Hardware

\*Pewter Exterior package

Cold Cellar

NA

\*Pewter Knob

\*1 - 2 3/4in Case & 4in Baseboard

Standard

Basement Windows Upgrade

☐ Yes

☒ No

HEATING

Fireplace

Air Conditioning

Hood Fan Duct

Gas Provisions for Dryer

Gas Provisions for Stove

Type

Mantle

Surround

Hearth

☒ \*Yes

☐ No

☒ 6 inch

☐ 8 inch

☐ 10 inch

☐ Yes

☒ No

☐ Yes

☒ No

Gas Provisions for BBQ

Humidifier

☐ Yes

☒ No

☐ Yes

☒ No

Exterior Colour Scheme:Pre-selected By Vendor

NOTE: The Purchaser(s) agree(s) that:

a) Colours of materials are as close as possible to Vendor's selections, but not necessarily identical due to variances in manufacturing or manufacturers.

b) Purchaser(s) has checked and acknowledges accuracy of the above selections. Where omissions occur on the original colour selection sheet Purchaser(s) acknowledge that the Builder's selection will be final.

c) Upgrades or extras listed on this schedule will not be deemed part of the Agreement of Purchase and Sale. Any such upgrades or extras shall be null and void unless accompanied by a separate invoice and amendment. Said invoice must be paid in f

d) The Purchaser(s) further agrees that in the event that the Vendor has preselected colours prior to the purchase of the house, the prescribed colours are final not withstanding that the Purchaser may have completed a colour selection schedule

e) The Purchaser(s) Acknowledges that once this colour schedule is signed and dated, no changes, additions or deletions will be permitted other than re-selection due to unavailability.

A \$350 (Per item) administration fee will apply to the above exceptions (if the change is possible).

This Interior Colour Selection is final and approved by:

Signature: [Signature]

Date: 5/31/2021

Printed 5/31/2021 14:21:04

Signature: [Signature]

Date: May 31 2021

Builder's Agent: [Signature] Date: 1/10/2021



Highcastle Homes Décor Centre Disclaimers

Lot#: 47 Block H Model:The Temperance (TB-2) in Orchards Enclave - 2174372 ONTARIO LTD.

PURCHASERS: MOHIT SHARMA and NITIKA KUMAR

TEL:

*Through years of doing business, we at Highcastle Homes have encountered issues beyond our control. The following disclaimers apply to all instances of Purchaser's Extras forms and all Interior Colour Scheme forms.*

**Fireplaces**

Fireplace Marble: Due to the many variables that can affect the pattern and/or design, frequently the marble installed on the fireplace will not be identical to the samples. We will make every attempt to come as close to the samples as possible, but cannot be responsible for results which differ from the samples.

**Ceramic Floor Tile**

Many variables including variegation can affect tile colour, pattern and/or design which mean installed tiles may not be identical to the samples. We will make every attempt to come as close as possible, but cannot be responsible for results which differ from the samples.

**Hardwood Flooring**

The purchaser is advised that cupping and shrinkage are characteristics of hardwood flooring normal appearing some time after installation, and no warranty is provided by the flooring supplier with respect to such cupping and shrinkage. The vendor agrees to install any hardwood flooring ordered by the purchaser in good and workmanlike manner, but shall not be responsible for, and is hereby released by the purchaser from responsibility and liability for cupping and shrinkage of hardwood flooring.

Shrinking and expanding/cupping of the hardwood floors may occur if the humidity levels in the home are not kept at industry recommendations. If the hardwood floors shrink or expand due to the homeowner not complying with these levels, the hardwood floor will no longer be under warranty and it will be the homeowner's responsibility to repair the flooring.

**Stain Colours**

Due to many variables that can affect the outcome of a stain colour on wood, staircases, railings, and fireplaces, will not be identical to samples. Factors such as density, age humidity, air temperature, and the uniqueness of each piece of wood can result in wide variations in darkness or lightness. We will make every attempt to come as close to the sample as possible, but cannot be responsible for results which differ from the samples.

Stain on pre-finished hardwood floors will not be an exact match to the stain colours available on stairs, pickets and rails. The purchaser is responsible for choosing the stain on these areas to their satisfaction.

**Appliances**

All fridge openings are set to builder's standard width. Please advise Décor Centre at time of colour appointment if custom sizing of cabinets is required for any built - in appliances. The purchaser is responsible for costs and fees associated with changes to pre-manufactured kitchens made subsequent to colour appointments.

**Kitchen Cabinets**

The kitchen you order/purchase will undoubtedly contain slight colour variations. The degree of these variations is virtually impossible to determine before the kitchen is installed in its intended location. The amount of and type of lighting will also affect various highlights in the finish. Note: No two pieces of wood are identical. Variations in colour tone and grain patterns make a perfect colour match virtually impossible. It is generally agreed that these variations add to the natural beauty of a wood kitchen.

Shrinking and expanding of the kitchen cabinets may occur if the humidity levels in the home are not kept at industry recommendations. If the cabinets shrink or expand due to the homeowner not complying with these levels, the cabinets will no longer be under warranty and it will be the homeowner's responsibility to repair the cabinets.

**Plaster Mouldings and Medallions**

Plaster mouldings will not be installed in open to above areas or areas with 2 storey elements.

**Metal Spindles**

Due to the characteristics of wrought iron railing production, it is possible for the wrought iron to develop a scale effect. This scale may or may not be totally covered during the painting process. In effect, once the wrought iron picket is painted, the paint may in effect amplify the iron scale depending on the colour chosen. This is a natural effect of wrought iron and should not be constued as a defect or damage.

I hereby acknowledge reading and understanding the above copy and will not hold Highcastle Homes responsible for any issues in relation to above.

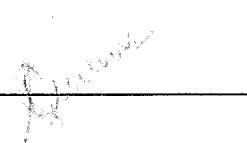
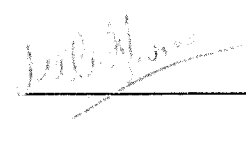
Purchasers Signature(s):   Date: 31/5/2021

Lot 47, BIKH  
Orchards  
Enclave

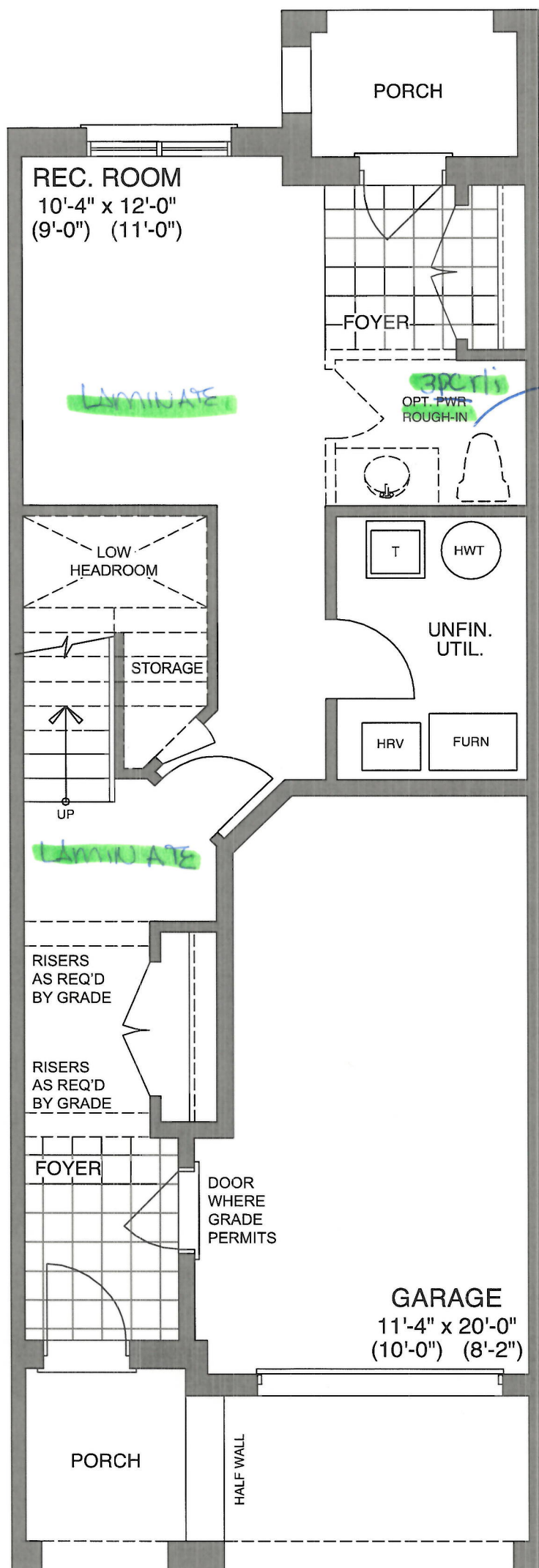

GROUND FLOOR - ELEV A1 & A2

Segi *Phum*  
Segi *Wolfgang*

Date 31/5/2021  
Date 31/05/2021

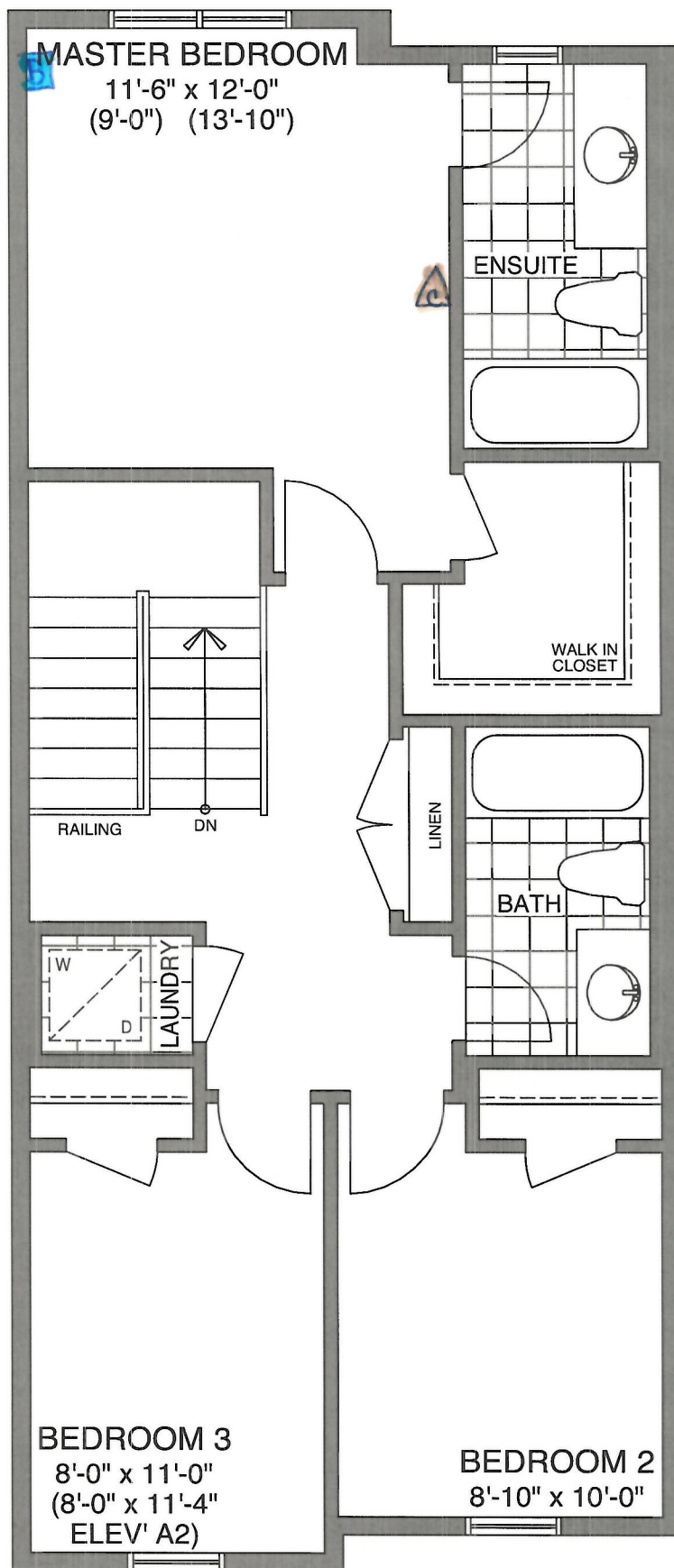

Lot 47, BIK H  
Orchards Enclave

Bell  
Cable

THIRD FLOOR - ELEV A1 & A2

Sign *Shuns*  
Sign *Woloshon*

Date 31/5/2021  
Date 31/05/2021

Lot 47, BLK H  
Orchards Enclave

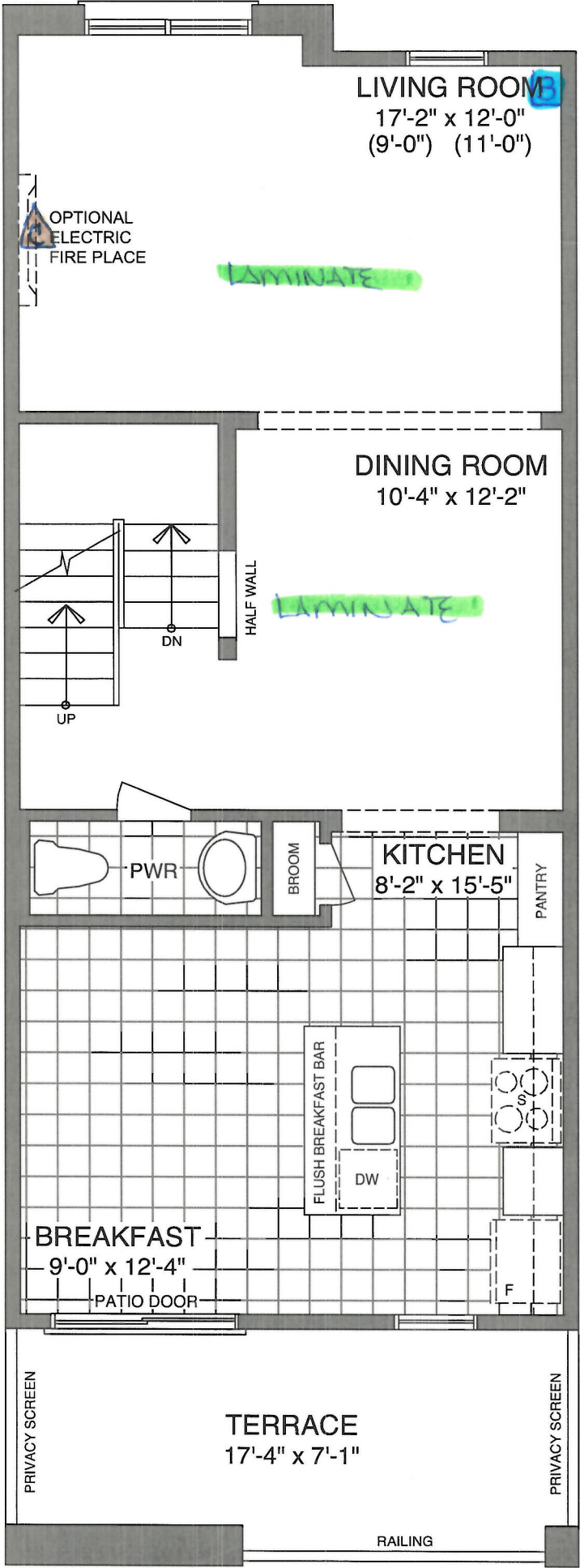

Bell  
Cable

MAIN FLOOR - ELEV A1 & A2

Sign *[Signature]* Date 31/5/2021  
Sign *[Signature]* Date 31/05/2021





CONSTRUCTION SUMMARY  
Orchards Enclave - 2174372 ONTARIO LTD.

PURCHASERS: MOHIT SHARMA and NITIKA KUMAR TEL:

LOT / PHASE	REG. PLAN #	HOUSE TYPE		CLOSING DATE
47 Block H / 1		The Temperance (TB-2)		22-Mar-22

Agreement of Purchase and Sale

Central air conditioner (builders standard line) <i>Worksheet</i> Note:	
Laminate Flooring in leiu of carpet on main floor, as per plan, from builders standard samples. <i>Worksheet</i> Note:	
Granite kitchen countertops, (as per plan-from builders standard samples). <i>Worksheet</i> Note:	



4) PLUMBING

1 - 3 PIECE ROUGH IN BASEMENT <i>31May21</i> Note: 11,612/37808	
---	--

9) CABINETRY

1 - **PURCHASER REQUESTS STANDARD APPLIANCE OPENINGS** <i>31May21</i> Note: 11,612/37831	
--	--

This Document is Extremely Time Sensitive - Printed 31 May 21 at 14:21