

HIGHCASTLE HOMES - COLOUR SCHEDULE

Purchaser:

Telephone Res. / Bus:

Decor Advisor:

PAULINE CECE
/
Caroline Rajcsanyi

Property: 43 Block HPhase: 1 of Plan -

Project: 2174372 ONTARIO LTD.

Model and Elevation: The Waverly END (TB-4) 3 Bedroom - 43

KITCHEN AND VANITIES

	Cabinet	Counter	Hardware
Kitchen	Lv2 - Charleston 3DL - Orchid	Lv1 - GR-Bianco Sardo (Grigio)	12881
Main Bathroom	Lv1 - Hudson - Ontario White	Mercury Vesta 4988K-52	12881
Ensuite Bathroom	Lv1 - Hudson - Ontario White	Mercury Vesta 4988K-52	12881
Opt. Breakfast Bar	Counter Height/Flush	Kitchen Hood Fan	Standard
		Kitchen Upper Height	100 cm

Stove opening – if not specified will be set to builders standard opening of approximately 30 in width
Fridge Opening – if not specified will be set to builders minimum opening of approximately 33 x71 height (townhouses)
- if not specified will be set to builders minimum opening of approximately 36 x 71 height (singles)

Counter top Edge

Kitchen	Single Edge (3/4") Top Bevelled	

Opt. Kitchen Extras

PARQUET / HARDWOOD OR BROADLOOM

Kitchen / Breakfast	*1-Lam-Concerto1/2x5x48in,AmadeusMaple,#54360180	Master Bedroom	Lv1 -TXP135 Lv1 - T15
Great Room	N/A	Bedroom 2	Lv1 -TXP135 Lv1 - T15
Living / Formal Room	*1-Lam-Concerto1/2x5x48in,AmadeusMaple,#54360180	Bedroom 3	Lv1 -TXP135 Lv1 - T15
Dining Room	*1-Lam-Concerto1/2x5x48in,AmadeusMaple,#54360180	Bedroom 4	N/A
Familly Room	N/A	Gmd Flr Stairs	Lv1 -TXP135 Lv1 - T15
Main Hall	*1-Lam-Concerto1/2x5x48in,AmadeusMaple,#54360180	GmdFlrLanding	Lv1 -TXP135 Lv1 - T15
Main Stairs	Lv1 -TXP135 Lv1 - T15	Rec Room	*1-Lam-Concerto1/2x5x48",AmadeusMaple#54360180
Upper Hall	Lv1 -TXP135 Lv1 - T15	Rec Room Hall	*1-Lam-Concerto1/2x5x48",AmadeusMaple#54360180
Com. Centre/Home Office	N/A	Basement	N/A
Main Stair Landing	N/A	Basement Landing	N/A
Library/Den/Study	N/A	Basement Stairs	NA
In Law Suite	N/A		

Carpet Runner ☐ Yes ☒ No

Underpad Main Floor

NA

Underpad 2nd Floor

Lv1 Underpad-standard

Underpad Main Stairs

Lv1 Underpad-standard

Opt. Flooring Extras

FLOOR AND WALL TILES

	Floor Tile	Wall Tile	Decor	Listello
Front Foyer	1-13x13, Serpentine White			
Main Hall	N/A			
Kitchen/Breakfast	N/A	Kitchen Backsplash	N/A	<input type="checkbox"/> <input type="checkbox"/>
Powder Room	1-13x13, Serpentine White	Pwdr Wall If Applicable	N/A	<input type="checkbox"/> <input type="checkbox"/>
Laundry	1-13x13, Serpentine White			

Decor Listello

	Floor	Tub Wall	Shower Wall	Deck Skirt	Deck Splash	Decor	Listello
Main Bathroom	1-13x13, Serpentine White	1-8x10, Weave, White	N/A	N/A	NA	<input type="checkbox"/>	<input type="checkbox"/>
Master Ens	1-13x13, Serpentine White	1-8x10, Weave, White	N/A	N/A	NA	<input type="checkbox"/>	<input type="checkbox"/>
RecRmFoyer	1-13x13, Serpentine White	N/A	N/A	N/A	NA	<input type="checkbox"/>	<input type="checkbox"/>
						<input type="checkbox"/>	<input type="checkbox"/>
						<input type="checkbox"/>	<input type="checkbox"/>
						<input type="checkbox"/>	<input type="checkbox"/>

Shower - Upgrade Floor

Opt. Tile Extras

HIGHCASTLE HOMES - COLOUR SCHEDULE

Purchaser:PAULINE CECE

Telephone Res. / Bus: /

Decor Advisor:Caroline Rajcsanyi

Property: 43 Block HPhase: 1 of Plan -

Project: 2174372 ONTARIO LTD.

Model and Elevation: The Waverly END (TB-4) 3 Bedroom - 43

PLUMBING / FAUCETS

Powder Room

Main Bath

Master Ensuite

2nd Ensuite

R.I. Bath

Standard

Standard

Standard

NA

NA

Laundry

Standard

Kitchen Sink

Kitchen Faucet

Undermount

Upgrade

Drain for 2nd floor Laundry

Waterline for fridge

Supply and install all toilet paper holders, towel bars and soap dishes

Whirlpool

Yes

No

Yes

No

Yes

No

Opt. Plumbing Extras

PAINTING

Wall Colour

Trim Colour

Railing Colour

Pickets Colour

Stair Colour

22 Warm Grey

Standard

Natural

Natural

Carpet On Stair

Opt. Paint Extras

MISCELLANEOUS

Railing Style

Opt. Garage Door

Interior Doors

Smooth Ceiling 1st Floor

Smooth Ceiling 2nd Floor

Supply and Install Standard Mirrors

Misc.

RAILING - STANDARD - 1 5/16in oak picket, 2 1/2in oak handrail and 2 3/4in oak post.

*Yes-Grade Permitting

2PanelCarraraSmooth

Yes

No

Yes

No

Yes

No

Opt. Side Door

Int. Door Hardware

Trim Style

Stair Type

Ext. Door Hardware

*Pewter Exterior package

Basement Windows Upgrade

Cold Cellar

NA

Straight Pewter Lever

*1 - 2 3/4in Case & 4in Baseboard

Yes

No

Standard

Pewter Exterior package

Yes

No

INTERIOR DOORS 2 PANEL CARRARA SMOOTH DOORS.

HEATING

Fireplace

Air Conditioning

Hood Fan Duct

Gas Provisions for Dryer

Gas Provisions for Stove

Type

Mantle

Surround

Hearth

*Yes

No

6 inch

8 inch

10 inch

Yes

No

Yes

No

Gas Provisions for BBQ

Humidifier

Yes

No

Yes

No

Exterior Colour Scheme:

Pre-selected By Vendor

NOTE: The Purchaser(s) agree(s) that:

a) Colours of materials are as close as possible to Vendor's selections, but not necessarily identical due to variances in manufacturing or manufacturers.

b) Purchaser(s) has checked and acknowledges accuracy of the above selections. Where omissions occur on the original colour selection sheet Purchaser(s) acknowledge that the Builder's selection will be final.

c) Upgrades or extras listed on this schedule will not be deemed part of the Agreement of Purchase and Sale. Any such upgrades or extras shall be null and void unless accompanied by a separate invoice and amendment. Said invoice must be paid in f

d) The Purchaser(s) further agrees that in the event that the Vendor has preselected colours prior to the purchase of the house, the prescribed colours are final not withstanding that the Purchaser may have completed a colour selection schedule

e) The Purchaser(s) Acknowledges that once this colour schedule is signed and dated, no changes, additions or deletions will be permitted other than re-selection due to unavailability.

A \$350 (Per item) administration fee will apply to the above exceptions (if the change is possible).

This Interior Colour Selection is final and approved by:

Signature: [Signature]

Date: May 19/21

Printed 5/19/2021 11:53:52

Builder's Agent: [Signature] Date: May 19, 2021



Highcastle Homes Décor Centre Disclaimers

Lot#: 43 Block H Model:The Waverly END (TB-4) 3 Bedroom - 43 in Orchards Enclave - 2174372 ONTARIO LTD.

PURCHASER: PAULINE CECE

TEL:

Through years of doing business, we at Highcastle Homes have encountered issues beyond our control. The following disclaimers apply to all instances of Purchaser's Extras forms and all Interior Colour Scheme forms.

Fireplaces

Fireplace Marble: Due to the many variables that can affect the pattern and/or design, frequently the marble installed on the fireplace will not be identical to the samples. We will make every attempt to come as close to the samples as possible, but cannot be responsible for results which differ from the samples.

Ceramic Floor Tile

Many variables including variegation can affect tile colour, pattern and/or design which mean installed tiles may not be identical to the samples. We will make every attempt to come as close as possible, but cannot be responsible for results which differ from the samples.

Hardwood Flooring

The purchaser is advised that cupping and shrinkage are characteristics of hardwood flooring normal appearing some time after installation, and no warranty is provided by the flooring supplier with respect to such cupping and shrinkage. The vendor agrees to install any hardwood flooring ordered by the purchaser in good and workmanlike manner, but shall not be responsible for, and is hereby released by the purchaser from responsibility and liability for cupping and shrinkage of hardwood flooring.

Shrinking and expanding/cupping of the hardwood floors may occur if the humidity levels in the home are not kept at industry recommendations. If the hardwood floors shrink or expand due to the homeowner not complying with these levels, the hardwood floor will no longer be under warranty and it will be the homeowner's responsibility to repair the flooring.

Stain Colours

Due to many variables that can affect the outcome of a stain colour on wood, staircases, railings, and fireplaces, will not be identical to samples. Factors such as density, age humidity, air temperature, and the uniqueness of each piece of wood can result in wide variations in darkness or lightness. We will make every attempt to come as close to the sample as possible, but cannot be responsible for results which differ from the samples.

Stain on pre-finished hardwood floors will not be an exact match to the stain colours available on stairs, pickets and rails. The purchaser is responsible for choosing the stain on these areas to their satisfaction.

Appliances

All fridge openings are set to builder's standard width. Please advise Décor Centre at time of colour appointment if custom sizing of cabinets is required for any built - in appliances. The purchaser is responsible for costs and fees associated with changes to pre-manufactured kitchens made subsequent to colour appointments.

Kitchen Cabinets

The kitchen you order/purchase will undoubtedly contain slight colour variations. The degree of these variations is virtually impossible to determine before the kitchen is installed in its intended location. The amount of and type of lighting will also affect various highlights in the finish. Note: No two pieces of wood are identical. Variations in colour tone and grain patterns make a perfect colour match virtually impossible. It is generally agreed that these variations add to the natural beauty of a wood kitchen.

Shrinking and expanding of the kitchen cabinets may occur if the humidity levels in the home are not kept at industry recommendations. If the cabinets shrink or expand due to the homeowner not complying with these levels, the cabinets will no longer be under warranty and it will be the homeowner's responsibility to repair the cabinets.

Plaster Mouldings and Medallions

Plaster mouldings will not be installed in open to above areas or areas with 2 storey elements.

Metal Spindles

Due to the characteristics of wrought iron railing production, it is possible for the wrought iron to develop a scale effect. This scale may or may not be totally covered during the painting process. In effect, once the wrought iron picket is painted, the paint may in effect amplify the iron scale depending on the colour chosen. This is a natural effect of wrought iron and should not be constued as a defect or damage.

I hereby acknowledge reading and understanding the above copy and will not hold Highcastle Homes responsible for any issues in relation to above.

Purchasers Signature(s):

Date: May 19/21

Lot 43
Orchards Enclave

STONE EDGE PROFILES

Approx 2CM or 3/4" Standard Edge

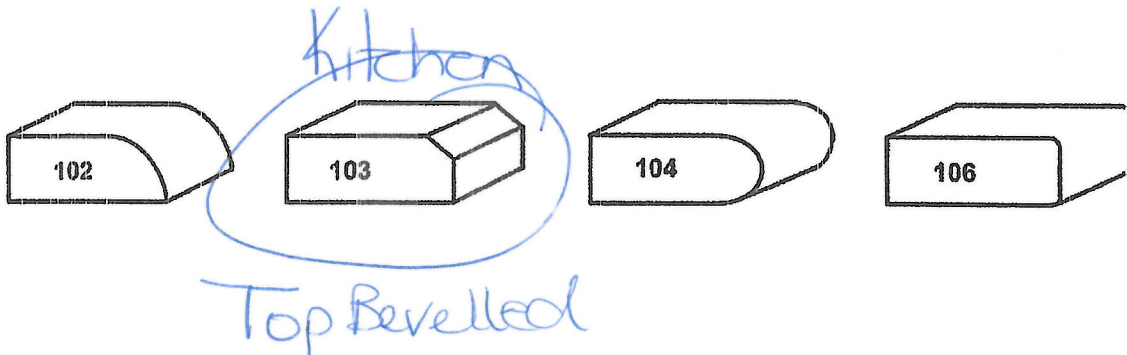

1st UPGRADE

Approx 4CM or 1.5" - SEAMS WILL BE VISIBLE

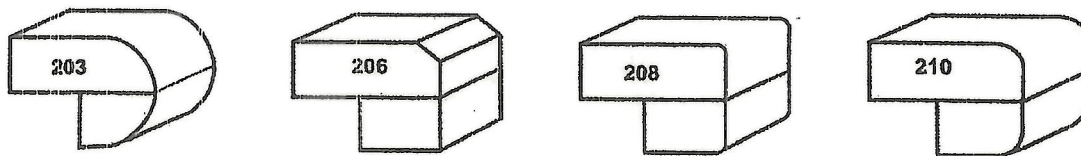

2nd UPGRADE

Approx 4CM or 1.5" - SEAMS WILL BE VISIBLE

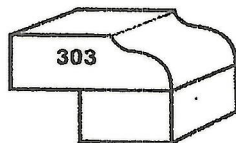

Sym P-L-P

Date May 19 / 21

Lot 43
BKH
Orchards
Enclave

Bell
Cable

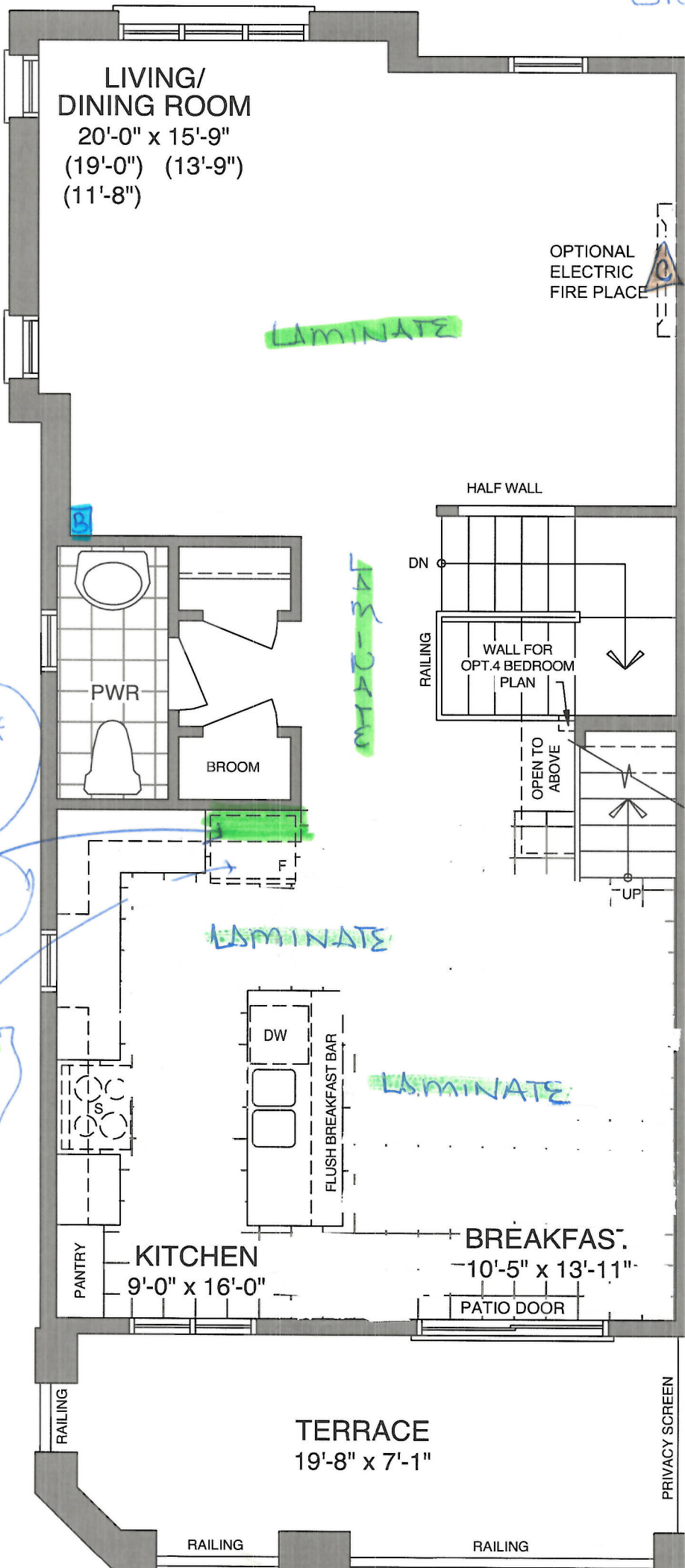

MAIN FLOOR - ELEV A LOT 43

Sign P.P.P. Date May 19/21

Lot 43
BLK H

Orchards
Enclave

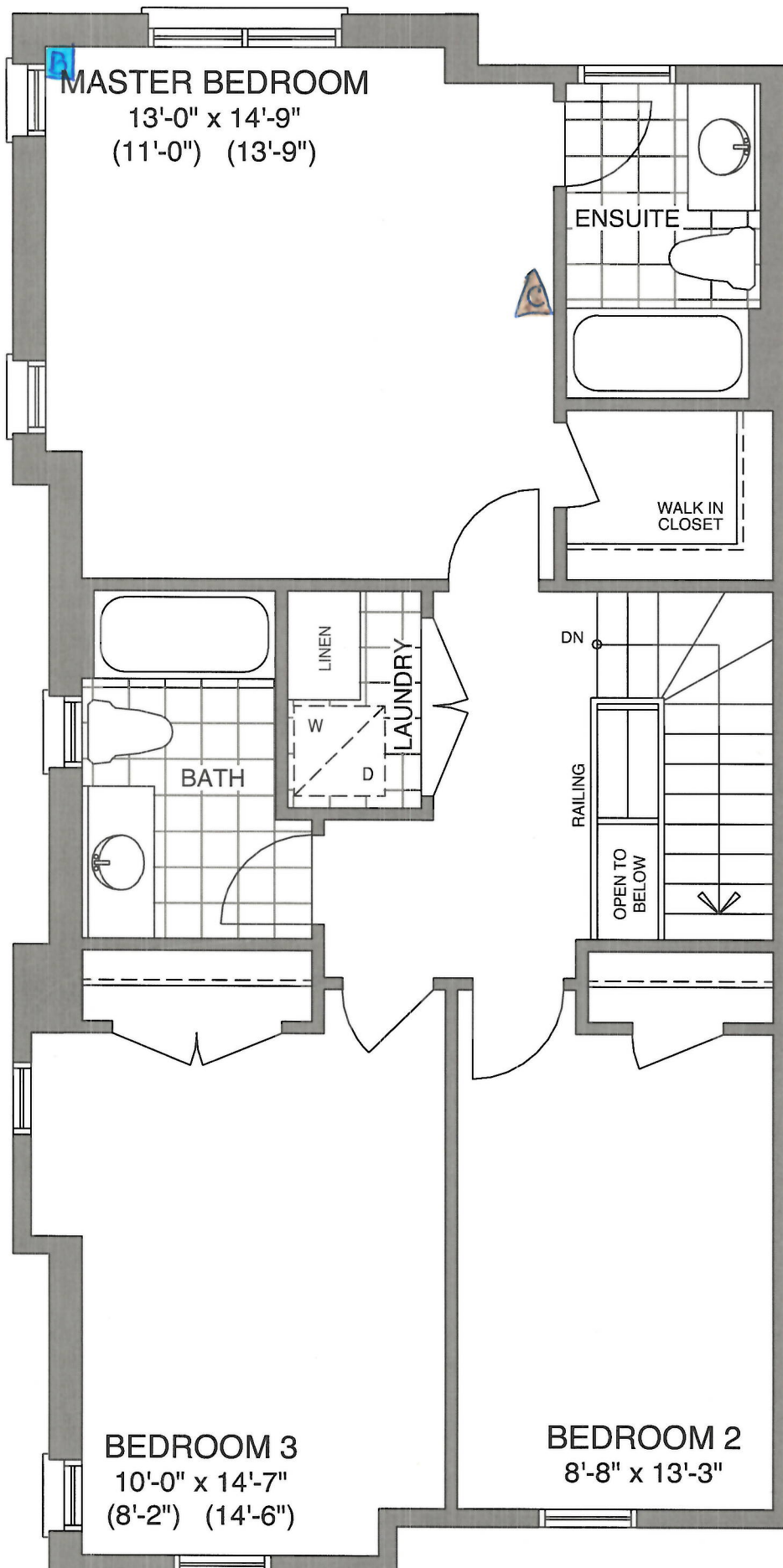

B Bell
Cable

THIRD FLOOR - ELEV A LOT 43

Sign P—e—f. Date May 19/21

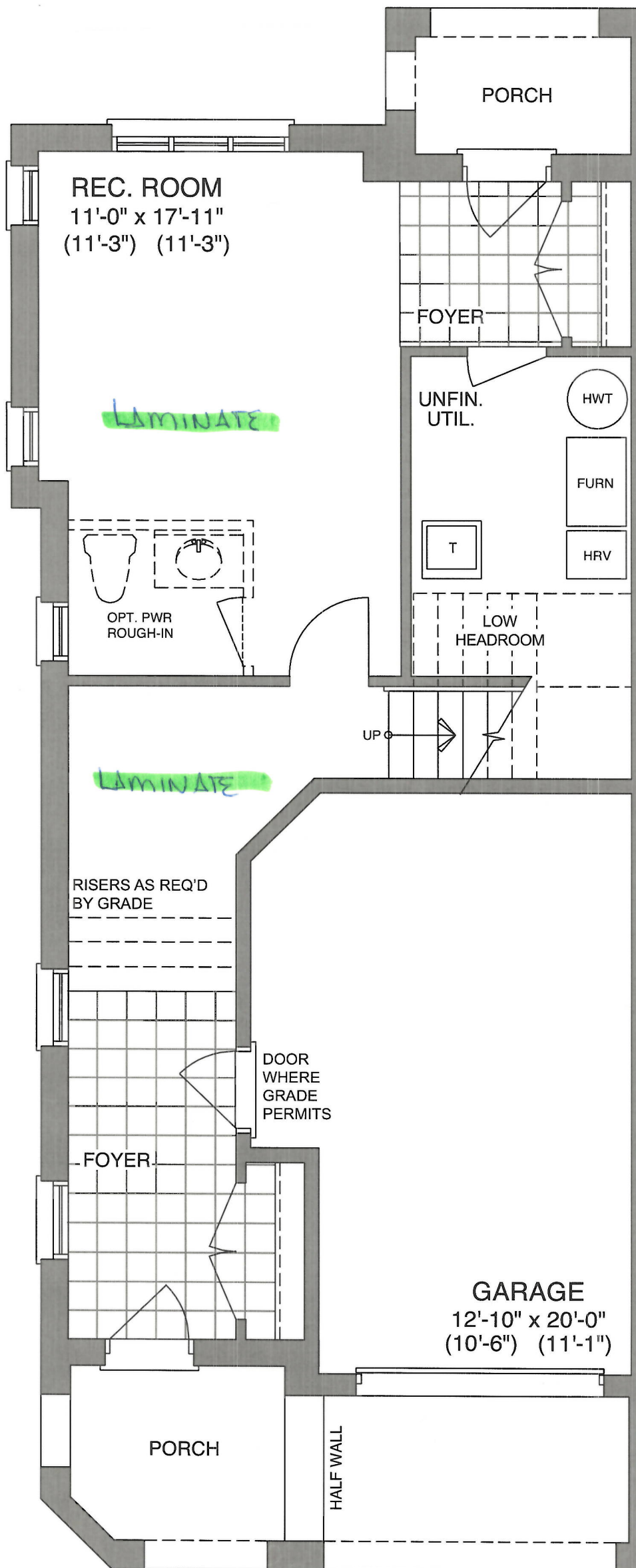

Lot 43
BLK H
Orchard's
Enclave

GROUND FLOOR - ELEV A LOT 43

Sign P - l p. Date May 19/21



CONSTRUCTION SUMMARY

Orchards Enclave - 2174372 ONTARIO LTD.

PURCHASER: PAULINE CECE TEL:

LOT / PHASE 43 Block II / 1	REG. PLAN #	HOUSE TYPE The Waverly END (TB-4) 3 Bedroom - 43	CLOSING DATE 22-Mar-22
--------------------------------	-------------	---	---------------------------

Agreement of Purchase and Sale

Central air conditioner (builders standard line) <i>Worksheet</i> Note:	
Laminate Flooring in leiu of carpet on main floor, as per plan, from builders standard samples. <i>Worksheet</i> Note:	
Granite kitchen countertops, (as per plan-from builders standard samples). <i>Worksheet</i> Note:	

4) PLUMBING

1 - WATER LINE - FRIDGE - ROUGH IN ONLY <i>19May21</i> Note: 11,607/37748	
1 - KITCHEN - ALIGN 7565 CHROME - 1 HOLE APPLICATION <i>19May21</i> Note: 11,607/37746	
1 - SINK - KITCHEN - UNDERMOUNTED (RECTANGULAR SQUARE - SINGLE LARGE BOWL) <i>19May21</i> Note: 11,607/37745	

6) FLOORING & WALL TILE

1 - LAMINATE FLOORING - LEVEL 1 - UPGRADE FROM CERAMIC - KITCHEN/BREAKFAST (UPGRADE FROM CERAMIC) - <i>19May21</i> Note: 11,607/37744	
---	--

9) CABINETRY

1 - CABINETS - KITCHEN - LEVEL 2 <i>19May21</i> Note: 11,607/37747	
1 - UPPER CABINETS - EXTENDED UPPER CABINET (90 CM AND 100CM TALL) - GROUP 1 - 4 <i>19May21</i> Note: 11,607/37742	
1 - APPLIANCE CABINETS - FRIDGE - 66CM DEEP FRIDGE ENCLOSURE (COUNTER DEPTH) WITH NO WALLS ([2] 66CM DEEP GABLES AND [1] 66CM DEEP CABINET) (THIS IS NOT A ZERO CLEARANCE ENCLOSURE. STANDARD HEIGHTS AND WIDTHS WILL BE USED.) <i>19May21</i> Note: 11,607/37741	
1 - ***PURCHASER REQUESTS STANDARD APPLIANCE OPENINGS*** <i>19May21</i> Note: 11,607/37740	

TRIM DOORS AND HARDWARE - INTERIOR

1 - DOOR HANDLE - UPGRADE TO PEWTER STRAIGHT LEVERS <i>19May21</i> Note: 11,607/37750	
1 - 2 PANEL SMOOTH DOORS THROUGHOUT (STD. HOLLOW CORE) <i>19May21</i> Note: 11,607/37749	

This Document is Extremely Time Sensitive - Printed 19 May 21 at 11:55