

HIGHCASTLE HOMES - COLOUR SCHEDULE

Purchasers:

TROY STEPHON JOSEPH COUSINS & RAQUEL INGRID

Property: 42 Block GPhase: 1 of Plan -

Telephone Res. / Bus:

/

Project: 2174372 ONTARIO LTD.

Decor Advisor:

Caroline Rajcsanyi

Model and Elevation: The Waverly END (TB-4) 4 Bedroom - 42

KITCHEN AND VANITIES

	Cabinet	Counter	Hardware
Kitchen	SEE NOTES BELOW	SEE NOTES BELOW	SEE NOTES BELOW
Main Bathroom	Hudson - Cafe Noir	Italian White Di Pesco 4954K-22	12881
Ensuite Bathroom	Hudson - Cafe Noir	Italian White Di Pesco 4954K-22	12881
KITCHEN UPPERS	Hudson - Ontario White	Lv3 - Caesarstone-Blizzard	12881
KITCHEN BASE & ISLAND	Hudson - Cafe Noir	Lv3 - Caesarstone-Blizzard	12881
Opt. Breakfast Bar	Counter Height/Flush	Kitchen Hood Fan	Accommodate for over-range microwave
		Kitchen Upper Height	100 cm

Stove opening – if not specified will be set to builders standard opening of approximately 30 in width  
Fridge Opening – if not specified will be set to builders minimum opening of approximately 33 x71 height (townhouses)  
- if not specified will be set to builders minimum opening of approximately 36 x 71 height (singles)

Counter top Edge

Kitchen

Double Edge (1 1/2") Top Bevelled

Opt. Kitchen Extras

PARQUET / HARDWOOD OR BROADLOOM

Kitchen / Breakfast	*1-Lam-Concerto-1/2x5x48in,CarusoMaple #54360031	Master Bedroom	Lv1 -TXP135 Lv1 - T15
Great Room	N/A	Bedroom 2	Lv1 -TXP135 Lv1 - T15
Living / Formal Room	*1-Lam-Concerto-1/2x5x48in,CarusoMaple #54360031	Bedroom 3	Lv1 -TXP135 Lv1 - T15
Dining Room	*1-Lam-Concerto-1/2x5x48in,CarusoMaple #54360031	Bedroom 4	Lv1 -TXP135 Lv1 - T15
Family Room	N/A	Grnd Flr Stair	Lv1 -TXP135 Lv1 - T15
Main Hall	*1-Lam-Concerto-1/2x5x48in,CarusoMaple #54360031	GrndFlrLanding	Lv1 -TXP135 Lv1 - T15
Main Stairs	Lv1 -TXP135 Lv1 - T15	Rec Room	*1-Lam-Concerto-1/2x5x48in,CarusoMaple #54360031
Upper Hall	*1-Lam-Concerto-1/2x5x48in,CarusoMaple #54360031	Rec Room Hall	*1-Lam-Concerto-1/2x5x48in,CarusoMaple #54360031
Com. Centre/Home Office	N/A	Basement	N/A
Main Stair Landing	N/A	Basement Landing	N/A
Library/Den/Study	N/A	Basement Stairs	N/A
In Law Suite	N/A		

Carpet Runner ☐ Yes ☒ No

Underpad Main Floor	Underpad 2nd Floor	Underpad Main Stairs
NA	Lv1 Underpad-standard	Lv1 Underpad-standard

Opt. Flooring Extras

FLOOR AND WALL TILES

	Floor Tile	Wall Tile	Decor	Listello
Front Foyer	1-13X13 Malena Ice			
Main Hall	N/A			
Kitchen/Breakfast	N/A	Kitchen Backsplash	N/A	<input type="checkbox"/>
Powder Room	1-13X13 Malena Ice	Pwdr Wall if Applicable	N/A	<input type="checkbox"/>
Laundry	1-13X13 Malena Ice			

	Floor	Tub Wall	Shower Wall	Deck Skirt	Deck Splash	Decor	Listello
Main Bathroom	1-13X13 Malena Ice	1-8x10,Malena Ice	N/A	N/A	NA	<input type="checkbox"/>	<input type="checkbox"/>
Master Ens	1-13X13 Malena Ice	1-8x10,Malena Ice	N/A	N/A	NA	<input type="checkbox"/>	<input type="checkbox"/>
RecRmFoyer	1-13X13 Malena Ice	N/A	N/A	N/A	NA	<input type="checkbox"/>	<input type="checkbox"/>
						<input type="checkbox"/>	<input type="checkbox"/>
						<input type="checkbox"/>	<input type="checkbox"/>
						<input type="checkbox"/>	<input type="checkbox"/>

Shower - Upgrade Floor

Opt. Tile Extras

HIGHCASTLE HOMES - COLOUR SCHEDULE

Purchasers: TROY STEPHON JOSEPH COUSINS & RAQUEL INGRID Property: 42 Block GPhase: 1 of Plan -  
Telephone Res. / Bus: / Project: 2174372 ONTARIO LTD.  
Decor Advisor: Caroline Rajcsanyi Model and Elevation: The Waverly END (TB-4) 4 Bedroom - 42

PLUMBING / FAUCETS

Powder Room	Standard	Laundry	Standard
Main Bath	Standard		
Master Ensuite	Standard		
2nd Ensuite	N/A		
R.I. Bath	*2 Piece		
Kitchen Sink	*Undermount		
Kitchen Faucet	Standard		
Drain for 2nd floor Laundry	<input type="radio"/> Yes <input checked="" type="radio"/> No		
Waterline for fridge	<input checked="" type="radio"/> Yes <input type="radio"/> No		
Supply and install all toilet paper holders, towel bars and soap dishes	<input checked="" type="radio"/> Yes <input type="radio"/> No		
Whirlpool			

Opt. Plumbing Extras

PAINTING

Wall Colour	Trim Colour	Railing Colour	Pickets Colour	Stair Colour
22 Warm Grey	Standard	*Stained as Floor	*Stained as Floor	Carpet On Stair
Opt. Paint Extras				

MISCELLANEOUS

Railing Style	RAILING - STANDARD - 1 5/16in oak picket, 2 1/2in oak handrail and 2 3/4in oak post.				
Opt. Garage Door	*Yes-Grade Permitting	Opt. Side Door	NA	Stair Type	Standard
Interior Doors	*2PanelCarraraSmo	Int. Door Hardware	*Straight Pewter Lever	Ext. Door Hardware	*Pewter Exterior package
		Trim Style	*1 - 2 3/4in Case & 4in Baseboard		Cold Cellar <input type="checkbox"/>
Smooth Ceiling 1st Floor	<input type="radio"/> Yes <input checked="" type="radio"/> No	Basement Windows Upgrade	<input type="radio"/> Yes <input checked="" type="radio"/> No		
Smooth Ceiling 2nd Floor	<input type="radio"/> Yes <input checked="" type="radio"/> No				
Supply and Install Standard Mirrors	<input checked="" type="radio"/> Yes <input type="radio"/> No				
Misc.					
INTERIOR DOORS - 2 PANEL CARRARA SMOOTH					

HEATING

Fireplace	Type	Mantle	Surround	Hearth
Air Conditioning	<input checked="" type="radio"/> *Yes <input type="radio"/> No			
Hood Fan Duct	<input checked="" type="radio"/> 6 inch <input type="radio"/> 8 inch <input type="radio"/> 10 inch		Gas Provisions for BBQ	<input type="radio"/> Yes <input checked="" type="radio"/> No
Gas Provisions for Dryer	<input type="radio"/> Yes <input checked="" type="radio"/> No		Humidifier	<input type="radio"/> Yes <input checked="" type="radio"/> No
Gas Provisions for Stove	<input checked="" type="radio"/> Yes <input type="radio"/> No			

Exterior Colour Scheme: Pre-selected By Vendor

NOTE: The Purchaser(s) agree(s) that:

a) Colours of materials are as close as possible to Vendor's selections, but not necessarily identical due to variances in manufacturing or manufacturers.

b) Purchaser(s) has checked and acknowledges accuracy of the above selections. Where omissions occur on the original colour selection sheet Purchaser(s) acknowledge that the Builder's selection will be final.

c) Upgrades or extras listed on this schedule will not be deemed part of the Agreement of Purchase and Sale. Any such upgrades or extras shall be null and void unless accompanied by a separate invoice and amendment. Said invoice must be paid in f

d) The Purchaser(s) further agrees that in the event that the Vendor has preselected colours prior to the purchase of the house, the prescribed colours are final notwithstanding that the Purchaser may have completed a colour selection schedule

e) The Purchaser(s) Acknowledges that once this colour schedule is signed and dated, no changes, additions or deletions will be permitted other than re-selection due to unavailability.

A \$350 (Per item) administration fee will apply to the above exceptions (if the change is possible).

This Interior Colour Selection is final and approved by:

Signature: Signature Date: \_\_\_\_\_ Printed 5/19/2021 08:48:22 Signature: \_\_\_\_\_ Date: \_\_\_\_\_  
Builder's Agent: Rajcsanyi Date: May 14, 2021



## Highcastle Homes Décor Centre Disclaimers

Lot#: 42 Block G Model: The Waverly END (TB-4) 4 Bedroom - 42 in Orchards Enclave - 2174372 ONTARIO LTD.

PURCHASERS: TROY STEPHON JOSEPH COUSINS and RAQUEL INGRID MOORE

TEL:

*Through years of doing business, we at Highcastle Homes have encountered issues beyond our control. The following disclaimers apply to all instances of Purchaser's Extras forms and all Interior Colour Scheme forms.*

### Fireplaces

Fireplace Marble: Due to the many variables that can affect the pattern and/or design, frequently the marble installed on the fireplace will not be identical to the samples. We will make every attempt to come as close to the samples as possible, but cannot be responsible for results which differ from the samples.

### Ceramic Floor Tile

Many variables including variegation can affect tile colour, pattern and/or design which mean installed tiles may not be identical to the samples. We will make every attempt to come as close as possible, but cannot be responsible for results which differ from the samples.

### Hardwood Flooring

The purchaser is advised that cupping and shrinkage are characteristics of hardwood flooring normal appearing some time after installation, and no warranty is provided by the flooring supplier with respect to such cupping and shrinkage. The vendor agrees to install any hardwood flooring ordered by the purchaser in good and workmanlike manner, but shall not be responsible for, and is hereby released by the purchaser from responsibility and liability for cupping and shrinkage of hardwood flooring.

Shrinking and expanding/cupping of the hardwood floors may occur if the humidity levels in the home are not kept at industry recommendations. If the hardwood floors shrink or expand due to the homeowner not complying with these levels, the hardwood floor will no longer be under warranty and it will be the homeowner's responsibility to repair the flooring.

### Stain Colours

Due to many variables that can affect the outcome of a stain colour on wood, staircases, railings, and fireplaces, will not be identical to samples. Factors such as density, age humidity, air temperature, and the uniqueness of each piece of wood can result in wide variations in darkness or lightness. We will make every attempt to come as close to the sample as possible, but cannot be responsible for results which differ from the samples.

Stain on pre-finished hardwood floors will not be an exact match to the stain colours available on stairs, pickets and rails. The purchaser is responsible for choosing the stain on these areas to their satisfaction.

### Appliances

All fridge openings are set to builder's standard width. Please advise Décor Centre at time of colour appointment if custom sizing of cabinets is required for any built-in appliances. The purchaser is responsible for costs and fees associated with changes to pre-manufactured kitchens made subsequent to colour appointments.

### Kitchen Cabinets

The kitchen you order/purchase will undoubtedly contain slight colour variations. The degree of these variations is virtually impossible to determine before the kitchen is installed in its intended location. The amount of and type of lighting will also affect various highlights in the finish. Note: No two pieces of wood are identical. Variations in colour tone and grain patterns make a perfect colour match virtually impossible. It is generally agreed that these variations add to the natural beauty of a wood kitchen.

Shrinking and expanding of the kitchen cabinets may occur if the humidity levels in the home are not kept at industry recommendations. If the cabinets shrink or expand due to the homeowner not complying with these levels, the cabinets will no longer be under warranty and it will be the homeowner's responsibility to repair the cabinets.

### Plaster Mouldings and Medallions

Plaster mouldings will not be installed in open to above areas or areas with 2 storey elements.

### Metal Spindles

Due to the characteristics of wrought iron railing production, it is possible for the wrought iron to develop a scale effect. This scale may or may not be totally covered during the painting process. In effect, once the wrought iron picket is painted, the paint may in effect amplify the iron scale depending on the colour chosen. This is a natural effect of wrought iron and should not be construed as a defect or damage.

I hereby acknowledge reading and understanding the above copy and will not hold Highcastle Homes responsible for any issues in relation to above.

Purchasers Signature(s): T. Cousins R. Moore Date: 05/14/21

# STONE EDGE PROFILES

Approx 2CM or 3/4" Standard Edge

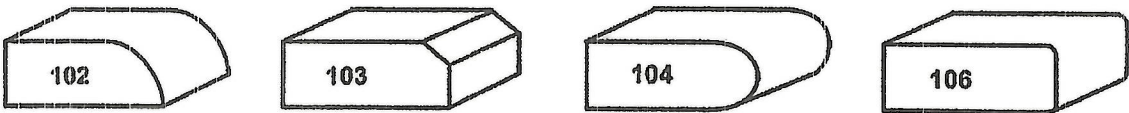

1<sup>st</sup> UPGRADE

Approx 4CM or 1.5" - SEAMS WILL BE VISIBLE

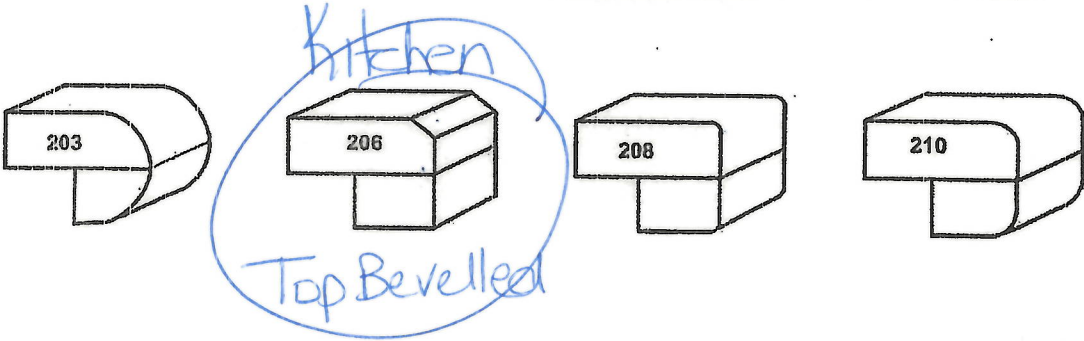

2<sup>nd</sup> UPGRADE

Approx 4CM or 1.5" - SEAMS WILL BE VISIBLE

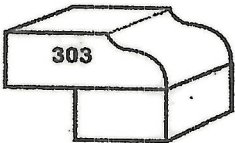

Sign T. L. pl  
Sign

Date May 14, 2021  
Date



Find a product...

▼ Categories

(https://www.canadianappliance.ca/air-miles)

▼ Showrooms

We Are Open - LIVE CHAT - PHONE  
(tel:18773743439) SHOWROOMS  
(https://www.canadianappliance.ca/Showrooms)  
Info >>

In Home Delivery/Curbside  
Pick-Up Info >>

Lower Prices: Call, Chat  
Or Visit\* Info >>

Lt 42  
Orchards Enclave

Save Up to 15% On 3 Or more Kitchen Appliances - Ends May 31th\* Info >>

Home (https://www.canadianappliance.ca/) > Microwaves (https://www.canadianappliance.ca/Microwave-Ovens-20/) > Over the Range Microwaves (https://www.canadianappliance.ca/Microwave-Ovens-20/Over-the-Range-Microwaves-35/) > Whirlpool (https://www.canadianappliance.ca/Whirlpool/Microwave-Ovens-20/Over-the-Range-Microwaves-35/)

Whirlpool

Availability: Ontario ▼ - In Stock  
(https://www.canadianappliance.ca/Whirlpool-Appliances-Canada-B36/)

Whirlpool YWML55011HS

Authorized Dealer

Whirlpool YWML55011HS Over the Range Microwave, 1.1 cu. ft. Capacity, 400 CFM, 900W Watts, Halogen, 30 inch Exterior Width, Stainless Steel colour

Same/Next Day Delivery Available

Up to 3 years  
FREE extended  
warranty!  
i

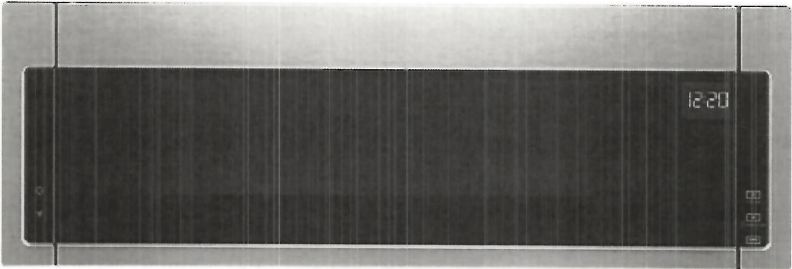

TJ.  
May 14, 2021

(/img/xxlarge/whirlpool/built-in-microwave/YWML55011HS-canada.jpg)



(/img/xxlarge/whirlpool/built-in-microwave/YWML55011HS-canada.jpg) (https://www.canadianappliance.ca/product/Whirlpool\_YWML75011HZ\_Over\_the\_Range\_Microwaves\_Whirlpool\_YWML75011HZ.ht

Step down to Whirlpool YWMLH53521HZ and save \$100  
(https://www.canadianappliance.ca/product/Whirlpool\_YWMLH53521HZ\_Over\_the\_Range\_Microwaves\_Whirlpool\_YWMLH53521HZ.ht

Description & Features

Specs

Manuals

Video

Reviews

Updates

Warranty

Financing

Install

FAQ

Convenience Cooking Controls	Yes
Display Color	White
Number of Convenience Control Pads	6
Number of Keypads	24
Cavity Finish	Powder Coat
Convection	No
Cooking Power	900 W
Grill	No
Interior Depth	15.0
Interior Height	7.0
Interior Light	Halogen
Interior Width	19.0
Number or Racks	0
Scrolling Electronic Display	No
Sensor Cooking	No
Turntable	Stoppable, Recessed
Turntable Diameter Size	12.0 in
Work Surface Light	Halogen
Clock	Yes
Night Light	Yes
Number of Power Levels	10
One Touch Cooking	No
Blower Type	Centrifugal
Duct Direction	Vertical or Horizontal
Duct Outlet Size	3 1/4 x 10
Duct Type	Rectangular
Filters	Charcoal Odor Removing Filter
Number of Speeds	3
Ventilation Type	Updraft
Prop 65	CALIFORNIA RESIDENTS ONLY - WARNING: Cancer and Reproductive Harm - www.P65Warnings.ca.gov .
Microwave Configuration	Microwave Hood Combination
Connectivity	No
Works With	No
Cabinet Color	Stainless
Door Release	Touch to Open
ProductOutletCategories	Cooking
Fan Speed Indicator	Yes
Microwave Selections	Add 30 Seconds, Auto Cook, Beverage, Control Lock, Cook, Cook Power, Cook Time, Defrost, Dinner Plate, End of Cycle Signal, Fresh Vegetable, Frozen Vegetable, Frozen Entree, Off/Cancel, Pause, Pizza, Popcorn, Reheat, Sound On/Off, Soup, Timer

Dimensions	
Depth	18
Width	29 7/8
Height	10 5/16
Carton Depth	20 1/4
Carton Height	14 1/2
Carton Width	32 1/2
Depth With Door Open	42 1/8
90 Degree	
Gross Weight	66
Net Weight	57.2
Capacity (cubic feet)	1.10

Certifications	
Prop 65	Standard
CUL	No
UL	Yes

Microwave Details	
Interior Depth	15
Interior Height	7
Interior Width	19
Scrolling Electronic Display	No
Interior Light	Halogen
Work Surface Light	Halogen
Sensor Cooking	No
Cooking Power(W,watts)	900
Turntable	Stoppable,Recessed
Cavity Finish	Powder Coat
Turntable Diameter Size(IN, inches)	12
Convection	No
Grill	No
Number or Racks	0

Configuration and Overview	
Microwave Type	Over-the-Range
Size (IN,inches)	30

Compatibility	
Connectivity	No
Works With	No

Exterior	
Cabinet Color	Stainless
Door Release	Touch to Open
Door Opening	Left

Ventilation System	
Blower Type	Centrifugal

Filters	Charcoal Odor Removing Filter
---------	-------------------------------

Duct Direction	Vertical or Horizontal
Duct Outlet Size (in.)	3 1/4 x 10

- Description & Features
- Specs
- Manuals
- Video
- Reviews
- Rebates
- Warranty
- Financing
- Install
- FAQ





Dishwasher

Lot 42  
Orchards  
Enclave

10:18 LTE+ 9%

### Specifications

#### Dimensions

Assembled Depth (in inches)
24.60
Assembled Height (in inches)
33.60
Assembled Weight (in lbs)
93.70
Assembled Width (in inches)
23.75
Packaged Depth (in inches)
29
Packaged Height (in inches)
34.7
Packaged Weight (in lbs)
99.9
Packaged Width (in inches)
29.6

Chat

TJ  
May 14, 2021



Stove Lot 42  
Slide-In Dirchards  
Enclave

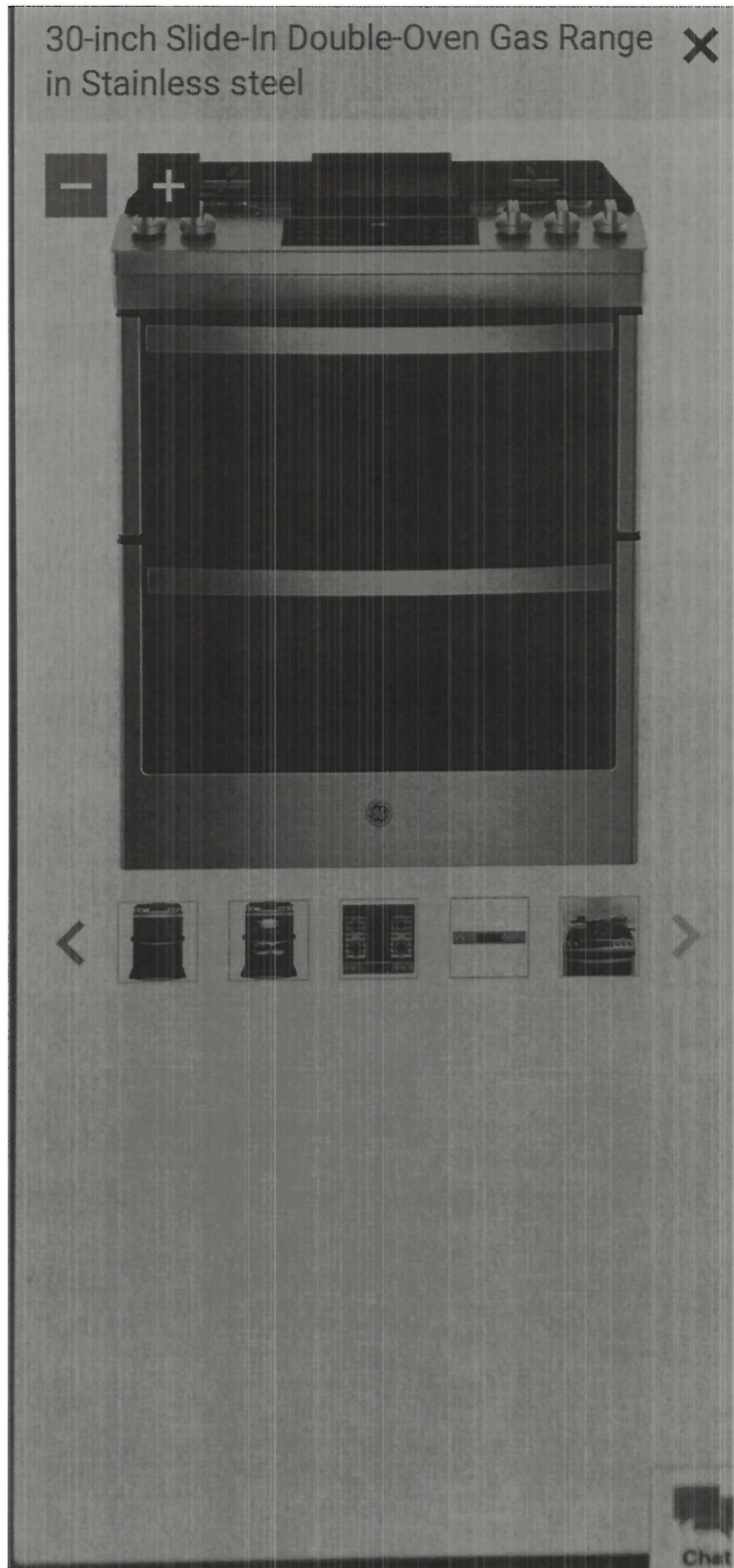

TJ  
May 14, 2021

Fridge

Lot 42.  
Orchards  
Enclave

## Specifications

### Dimensions

Assembled Depth (in inches)

32.38

Assembled Height (in inches)

69.75

Assembled Weight (in lbs)

295

Assembled Width (in inches)

35.75

Packaged Depth (in inches)

38

Packaged Height (in inches)

73

Packaged Weight (in lbs)

327

Packaged Width (in inches)

36



TJ  
May 14, 2021

Stove

Lot 42  
Orchards  
Enclave

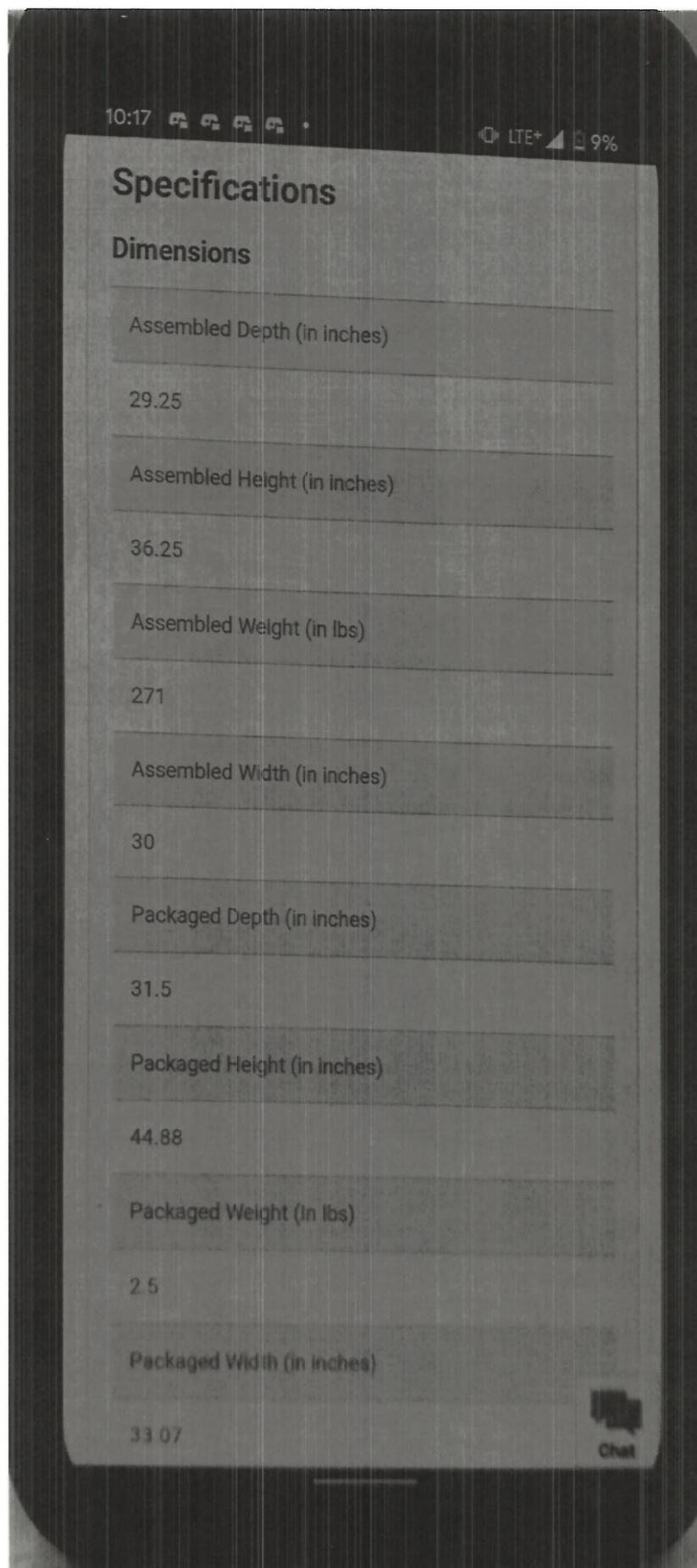

TJ  
May 14, 2021



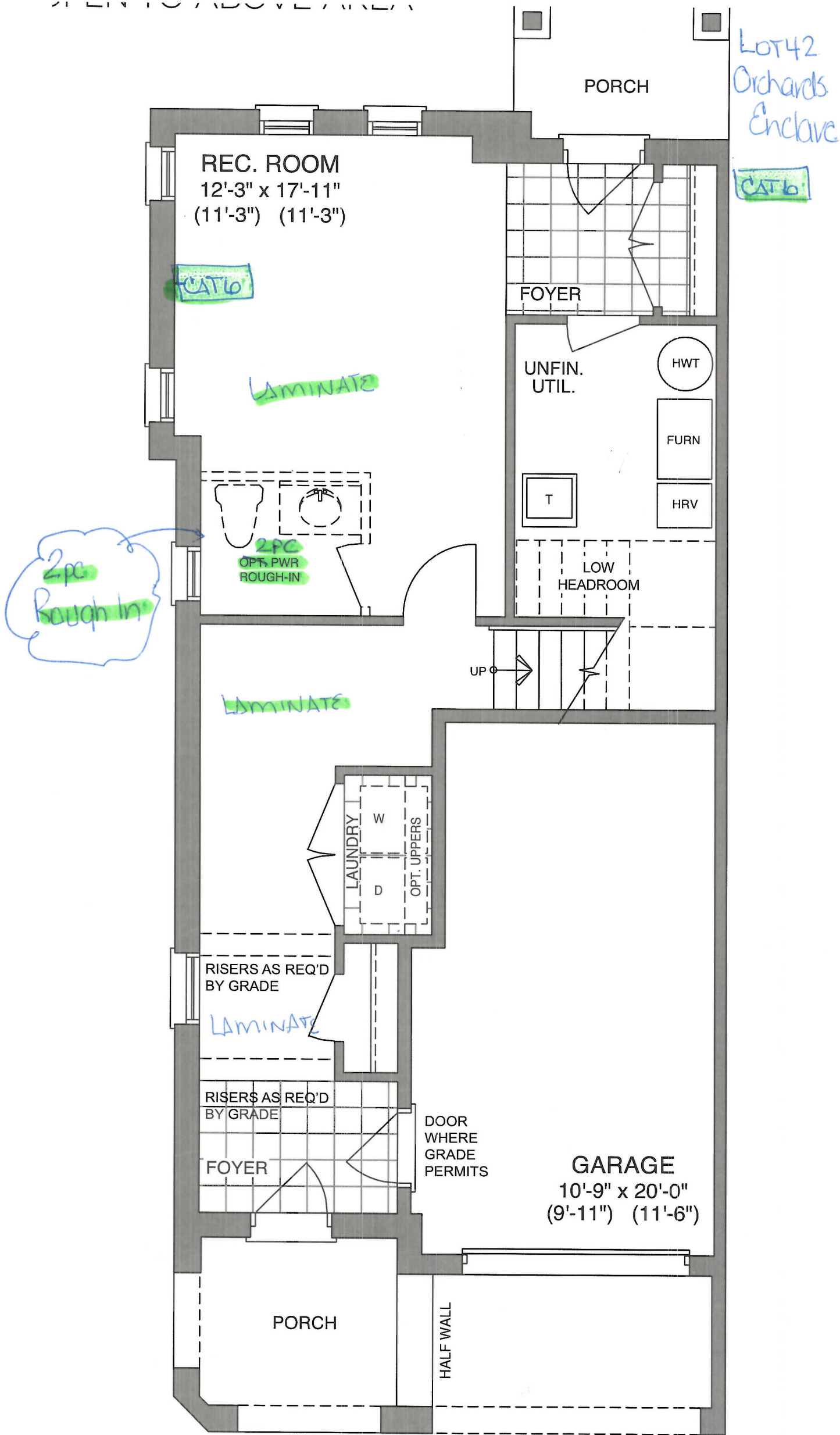

GROUND FLOOR OPT. 4 BEDROOM - ELEV B LOT 42

Sign  
Sign

Date  
Date



B Bell  
C Cable  
R Receptacle  
P Pendants  
e 5 1/2' for  
future wall  
mount tv

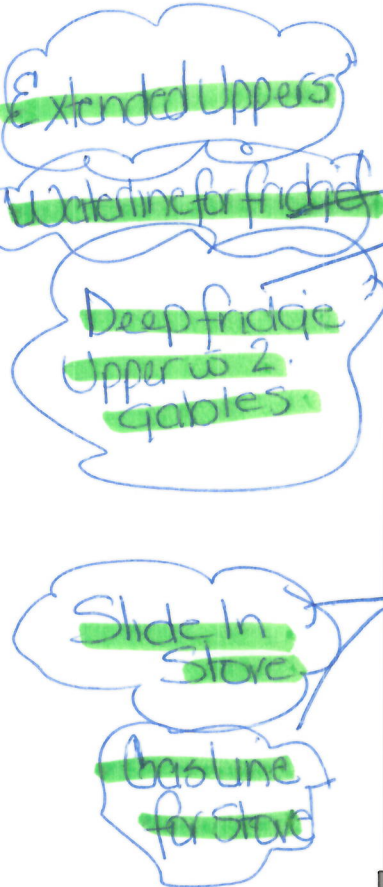

Lot 42.  
Orchards  
Enclave

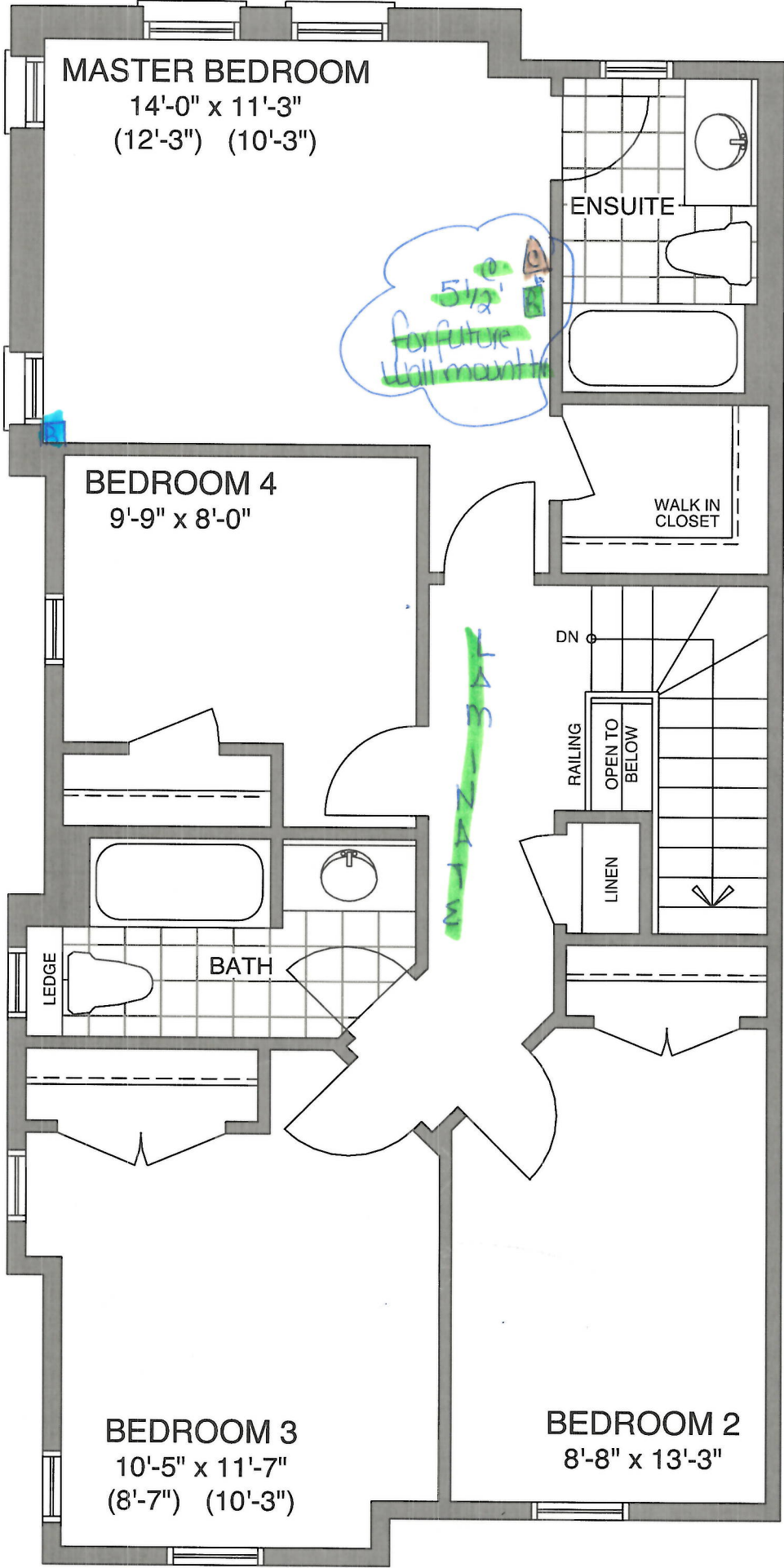

THIRD FLOOR OPT. 4 BEDROOM - ELEV B LOT 42

Sign  
Sign

Date  
Date



<div>CONSTRUCTION SUMMARY</div> <div>Orchards Enclave - 2174372 ONTARIO LTD.</div>				
PURCHASERS: TROY STEPHON JOSEPH COUSINS and RAQUEL INGRID MOORE				TEL:
LOT / PHASE	REG. PLAN #	HOUSE TYPE		CLOSING DATE
42 Block G / 1		The Waverly END (TB-4) 4 Bedroom - 42		22-Feb-22

Agreement of Purchase and Sale

Central air conditioner (builders standard line) <i>Worksheet</i> Note:	
Laminate Flooring in lieu of carpet on main floor, as per plan, from builders standard samples. <i>Worksheet</i> Note:	
Granite kitchen countertops, (as per plan-from builders standard samples). <i>Worksheet</i> Note:	





CONSTRUCTION SUMMARY				
Orchards Enclave - 2174372 ONTARIO LTD.				
PURCHASERS: TROY STEPHON JOSEPH COUSINS and RAQUEL INGRID MOORE				TEL:
LOT / PHASE 42 Block G / 1	REG. PLAN #	HOUSE TYPE The Waverly END (TB-4) 4 Bedroom - 42		CLOSING DATE 22-Feb-22

10) COUNTERTOPS

1 - UPGRADE STONE COUNTERTOP - UPGRADE 3/4" EDGE TO 1 1/2" STANDARD EDGE - KITCHEN - 14May21    Note: 11,587/37536	
1 - UPGRADE GRANITE COUNTERTOP - FROM LEVEL 1 TO LEVEL 3 CAESARSTONE- KITCHEN - 14May21    Note: 11,587/37535	

3) HEATING / AIR CONDITIONING

1 - GAS LINE - ROUGH-IN FOR STOVE INCLUDING ELECTRICAL OUTLET 14May21    Note: 11,587/37545	
---	--

4) PLUMBING

1 - WATER LINE - FRIDGE - ROUGH IN ONLY 14May21    Note: 11,587/37548	
1 - SINK - KITCHEN - UNDERMOUNTED (RECTANGULAR SQUARE - DOUBLE EQUAL BOWL) 14May21    Note: 11,587/37547	
1 - 2 PIECE ROUGH IN BASEMENT 14May21    Note: 11,587/37546	

5) ELECTRICAL

1 - PLUG - INTERIOR RECEPTICAL (NOT DEDICATED) - MASTER BEDROOM ON WALL BESIDE CABLE AT 5 1/2 FT FOR FUTURE WALL MOUNT TV (SEE PLAN) 14May21    Note: 11,587/37541	
1 - PLUG - INTERIOR RECEPTICAL (NOT DEDICATED) - LIVING/DINING ROOM ON WALL BESIDE CABLE AT 5 1/2 FT FOR FUTURE WALL MOUNT TV (SEE PLAN) 14May21    Note: 11,587/37540	
1 - NETWORK JACK - ADDITIONAL - CAT6E ROUGH-IN - GROUND FLOOR REC ROOM (SEE PLAN) 14May21    Note: 11,587/37538	
2 - LIGHT - ROUGH-IN ONLY - ON SEPARATE SINGLE SWITCH (FOR FUTURE PENDANT LIGHTS OVER ISLAND) SEE PLAN 14May21    Note: 11,587/37537	

6) FLOORING & WALL TILE

1 - LAMINATE FLOORING - LEVEL 1 - UPGRADE FROM CARPET - UPPER HALL (UPGRADE FROM CARPET) - 14May21    Note: 11,587/37544	
1 - LAMINATE FLOORING - LEVEL 1 - UPGRADE FROM CERAMIC - KITCHEN/BREAKFAST (UPGRADE FROM CERAMIC) - 14May21    Note: 11,587/37543	

9) CABINETRY

1 - ACCESSORIES - COLOUR - TWO-TONE COLOUR/STYLE SELECTION FOR ISLAND (MUST BE OF EQUAL OR LOWER GROUP TO MAIN SELECTION) (ISLAND CABINETS - HUDSON - CAFE NOIR) 14May21    Note: 11,587/37704	
1 - ACCESSORIES - COLOUR - TWO-TONE COLOUR/STYLE SELECTION FOR BASE CABINETS (TALL AND WALL CABINETS MUST BE SAME COLOUR) (MUST BE OF EQUAL OR LOWER GROUP TO MAIN SELECTION) - (BASE CABINETS - HUDSON - CAFE NOIR) 14May21    Note: 11,587/37703	





CONSTRUCTION SUMMARY				
Orchards Enclave - 2174372 ONTARIO LTD.				
PURCHASERS: TROY STEPHON JOSEPH COUSINS and RAQUEL INGRID MOORE				TEL:
LOT / PHASE	REG. PLAN #	HOUSE TYPE		CLOSING DATE
42 Block G / 1		The Waverly END (TB-4) 4 Bedroom - 42		22-Feb-22

9) CABINETRY

1 - APPLIANCE CABINETS - HOOD FAN - ACCOMMODATE FOR MICROWAVE/HOOD FAN COMBO (SUPPLY SPECS) INCLUDES ELECTRICAL DEDICATED LINE <i>14May21</i> Note: 11,587/37558	
1 - UPPER CABINETS - EXTENDED UPPER CABINET (90 CM AND 100CM TALL) - GROUP 1 - 4 <i>14May21</i> Note: 11,587/37533	
1 - APPLIANCE CABINETS - OVEN - SLIDE-IN STOVE PREP FOR GRANITE (SUPPLY SPECS) <i>14May21</i> Note: 11,587/37531	
1 - APPLIANCE CABINETS - FRIDGE - 66CM DEEP FRIDGE ENCLOSURE (COUNTER DEPTH) WITH NO WALLS ([2] 66CM DEEP GABLES AND [1] 66CM DEEP CABINET) (THIS IS NOT A ZERO CLEARANCE ENCLOSURE. STANDARD HEIGHTS AND WIDTHS WILL BE USED.) <i>14May21</i> Note: 11,587/37530	

STAIR AND RAILING

1 - STAIN HANDRAIL AND PICKETS AND STRINGERS ONLY <i>14May21</i> Note: 11,587/37554	
---	--

TRIM DOORS AND HARDWARE - INTERIOR

1 - DOOR HANDLE - UPGRADE TO PEWTER STRAIGHT LEVERS <i>14May21</i> Note: 11,587/37556	
1 - 2 PANEL SMOOTH DOORS THROUGHOUT (STD. HOLLOW CORE) <i>14May21</i> Note: 11,587/37555	

This Document is Extremely Time Sensitive - Printed 14 May 21 at 12:08