

HIGHCASTLE HOMES - COLOUR SCHEDULE

Purchasers: BRITTANY,LEAH ST JAMES & TROY,THOMAS WEISSProperty: 29 Block EPhase: 1 of Plan -
Telephone Res. / Bus: /Project: 2174372 ONTARIO LTD.
Decor Advisor: Caroline RajcsanyiModel and Elevation: The Courtice (T-4) 3 Bedroom - 29

KITCHEN AND VANITIES

	Cabinet	Counter	Hardware
Kitchen	Lv1 - Hudson - Ontario White	Lv1 - GR-Blanco Sardo (Grigio)	12881 Handle
Main Bathroom	Lv1 - Hudson - Ontario White	Leche Vesta 4987K-52	12881 Handle
Ensuite Bathroom	Lv1 - Hudson - Ontario White	Calcutta Marble 4925K-07	12881 Handle
Opt. Breakfast Bar	Counter Height/Flush	Kitchen Hood Fan	Accomodate for over-range microwave
		Kitchen Upper Height	77 cm - Standard

Stove opening -- If not specified will be set to builders standard opening of approximately 30 in width
Fridge Opening -- If not specified will be set to builders minimum opening of approximately 33 x71 height (townhouses)
- if not specified will be set to builders minimum opening of approximately 36 x 71 height (singles)

Counter top Edge		
Kitchen	Single Edge (3/4") Top Bevelled	
Opt. Kitchen Extras	***PANTRY***	

PARQUET / HARDWOOD OR BROADLOOM

Kitchen / Breakfast	*1-Lam-Concerto 1/2x5x48in,Caruso Maple#54360031	Master Bedroom	Lv1 -TXP135 Lv1 - T15
Great Room	N/A	Bedroom 2	Lv1 -TXP135 Lv1 - T15
Living / Formal Room	*1-Lam-Concerto 1/2x5x48in,Caruso Maple#54360031	Bedroom 3	Lv1 -TXP135 Lv1 - T15
Dining Room	*1-Lam-Concerto 1/2x5x48in,Caruso Maple#54360031	Bedroom 4	N/A
Family Room	N/A	Grnd flr stairs	Lv1 -TXP135 Lv1 - T15
Main Hall	*1-Lam-Concerto 1/2x5x48in,Caruso Maple#54360031	Grndflr landing	Lv1 -TXP135 Lv1 - T15
Main Stairs	Lv1 -TXP135 Lv1 - T15	Grnd flr hall	*1-Lam-Concerto-1/2x5x48in,CarusoMaple.#54360031
Upper Hall	*1-Lam-Concerto 1/2x5x48in,Caruso Maple#54360031		
Com. Centre/Home Office	N/A	Basement	N/A
Main Stair Landing	Lv1 -TXP135 Lv1 - T15	Basement Landing	N/A
Library/Den/Study	N/A	Basement Stairs	N/A
In Law Suite	NA		

Carpet Runner
☐ Yes
☒ No

Underpad Main Floor	Underpad 2nd Floor	Underpad Main Stairs
NA	Lv1 Underpad-standard	Lv1 Underpad-standard

Opt. Flooring Extras

FLOOR AND WALL TILES

	Floor Tile	Wall Tile	Decor	Listello			
Front Foyer	1-13x13, Serpentine White						
Main Hall	N/A						
Kitchen/Breakfast	N/A	Kitchen Backsplash	N/A	<input type="checkbox"/> <input type="checkbox"/>			
Powder Room	1-13x13, Serpentine White	Pwdr Wall if Applicable	N/A	<input type="checkbox"/> <input type="checkbox"/>			
Laundry	1-13x13, Malena Ice						
	Floor	Tub Wall	Shower Wall	Deck Skirt	Deck Splash	Decor	Listello
Main Bathroom	1-13x13, Malena Ice	1-8x10, Malena Ice	N/A	N/A	NA	<input type="checkbox"/> <input type="checkbox"/>	
Master Ens	1-13x13, Malena Ice	1-8x10, Malena Ice	N/A	N/A	NA	<input type="checkbox"/> <input type="checkbox"/>	
						<input type="checkbox"/> <input type="checkbox"/>	
						<input type="checkbox"/> <input type="checkbox"/>	
						<input type="checkbox"/> <input type="checkbox"/>	
						<input type="checkbox"/> <input type="checkbox"/>	
Shower - Upgrade Floor							

Opt. Tile Extras

HIGHCASTLE HOMES - COLOUR SCHEDULE

Purchasers: BRITTANY,LEAH ST JAMES & TROY,THOMAS WEISS Property: 29 Block EPhase: 1 of Plan -
Telephone Res. / Bus: / Project: 2174372 ONTARIO LTD.
Decor Advisor: Caroline Rajcsanyi Model and Elevation: The Courtice (T-4) 3 Bedroom - 29

PLUMBING / FAUCETS

Powder Room	Standard	Laundry	Standard
Main Bath	Standard		
Master Ensuite	Standard		
2nd Ensuite	N/A		
R.I. Bath	*2 Piece		
Kitchen Sink	Undermount		
Kitchen Faucet	Standard		
Drain for 2nd floor Laundry	<input type="radio"/> Yes <input checked="" type="radio"/> No		
Waterline for fridge	<input type="radio"/> Yes <input checked="" type="radio"/> No		
Supply and install all toilet paper holders, towel bars and soap dishes	<input checked="" type="radio"/> Yes <input type="radio"/> No		
Whirlpool			

Opt. Plumbing Extras

PAINTING

Wall Colour	Trim Colour	Railing Colour	Pickets Colour	Stair Colour
22 Warm Grey	Standard	Natural	*Wrought Iron	Carpet On Stair
Opt. Paint Extras				

MISCELLANEOUS

Railing Style	RAILING - UPGRADE 1 - 1/2in Wrought iron square picket with square collar on alternating picket, 3in oak handrail and 3 1/2in oak std. post.				
Opt. Garage Door	*Yes-Grade Permitting	Opt. Side Door	No	Stair Type	Standard
Interior Doors	Standard - Classique	Int. Door Hardware	*Pewter Knob	Ext. Door Hardware	*Pewter Exterior package
		Trim Style	*1 - 2 3/4in Case & 4in Baseboard	Cold Cellar	<input type="checkbox"/>
Smooth Ceiling 1st Floor	<input type="radio"/> Yes <input checked="" type="radio"/> No	Basement Windows Upgrade	<input type="radio"/> Yes <input checked="" type="radio"/> No		
Smooth Ceiling 2nd Floor	<input type="radio"/> Yes <input checked="" type="radio"/> No				
Supply and Install Standard Mirrors	<input checked="" type="radio"/> Yes <input type="radio"/> No				
Misc.					

HEATING

Fireplace	Type	Mantle	Surround	Hearth
Air Conditioning	<input checked="" type="radio"/> Yes <input type="radio"/> No			
Hood Fan Duct	<input checked="" type="radio"/> 6 inch <input type="radio"/> 8 inch <input type="radio"/> 10 inch			
Gas Provisions for Dryer	<input type="radio"/> Yes <input checked="" type="radio"/> No		Gas Provisions for BBQ	<input type="radio"/> Yes <input checked="" type="radio"/> No
Gas Provisions for Stove	<input type="radio"/> Yes <input checked="" type="radio"/> No		Humidifier	<input type="radio"/> Yes <input checked="" type="radio"/> No

Exterior Colour Scheme:

Pre-selected By Vendor

NOTE: The Purchaser(s) agree(s) that:

- Colours of materials are as close as possible to Vendor's selections, but not necessarily identical due to variances in manufacturing or manufacturers.
 - Purchaser(s) has checked and acknowledges accuracy of the above selections. Where omissions occur on the original colour selection sheet Purchaser(s) acknowledge that the Builder's selection will be final.
 - Upgrades or extras listed on this schedule will not be deemed part of the Agreement of Purchase and Sale. Any such upgrades or extras shall be null and void unless accompanied by a separate invoice and amendment. Said invoice must be paid in f
 - The Purchaser(s) further agrees that in the event that the Vendor has preselected colours prior to the purchase of the house, the prescribed colours are final not withstanding that the Purchaser may have completed a colour selection schedule
 - The Purchaser(s) Acknowledges that once this colour schedule is signed and dated, no changes, additions or deletions will be permitted other than re-selection due to unavailability.
- A \$350 (Per Item) administration fee will apply to the above exceptions (if the change is possible).

This Interior Colour Selection is final and approved by:

Signature: [Signature] Date: May 5, 2021

Printed 5/5/2021 14:55:44

Signature: [Signature] Date: May 5 2021

Builder's Agent: [Signature] Date: May 5, 2021



Highcastle Homes Décor Centre Disclaimers

Lot#: 29 Block E Model: The Courtice (T-4) 3 Bedroom - 29 in Orchards Enclave - 2174372 ONTARIO LTD.

PURCHASERS: BRITTANY, LEAH ST JAMES and TROY, THOMAS WEISS

TEL:

Through years of doing business, we at Highcastle Homes have encountered issues beyond our control. The following disclaimers apply to all instances of Purchaser's Extras forms and all Interior Colour Scheme forms.

Fireplaces

Fireplace Marble: Due to the many variables that can affect the pattern and/or design, frequently the marble installed on the fireplace will not be identical to the samples. We will make every attempt to come as close to the samples as possible, but cannot be responsible for results which differ from the samples.

Ceramic Floor Tile

Many variables including variegation can affect tile colour, pattern and/or design which mean installed tiles may not be identical to the samples. We will make every attempt to come as close as possible, but cannot be responsible for results which differ from the samples.

Hardwood Flooring

The purchaser is advised that cupping and shrinkage are characteristics of hardwood flooring normal appearing some time after installation, and no warranty is provided by the flooring supplier with respect to such cupping and shrinkage. The vendor agrees to install any hardwood flooring ordered by the purchaser in good and workmanlike manner, but shall not be responsible for, and is hereby released by the purchaser from responsibility and liability for cupping and shrinkage of hardwood flooring.

Shrinking and expanding/cupping of the hardwood floors may occur if the humidity levels in the home are not kept at industry recommendations. If the hardwood floors shrink or expand due to the homeowner not complying with these levels, the hardwood floor will no longer be under warranty and it will be the homeowner's responsibility to repair the flooring.

Stain Colours

Due to many variables that can affect the outcome of a stain colour on wood, staircases, railings, and fireplaces, will not be identical to samples. Factors such as density, age humidity, air temperature, and the uniqueness of each piece of wood can result in wide variations in darkness or lightness. We will make every attempt to come as close to the sample as possible, but cannot be responsible for results which differ from the samples.

Stain on pre-finished hardwood floors will not be an exact match to the stain colours available on stairs, pickets and rails. The purchaser is responsible for choosing the stain on these areas to their satisfaction.

Appliances

All fridge openings are set to builder's standard width. Please advise Décor Centre at time of colour appointment if custom sizing of cabinets is required for any built-in appliances. The purchaser is responsible for costs and fees associated with changes to pre-manufactured kitchens made subsequent to colour appointments.

Kitchen Cabinets

The kitchen you order/purchase will undoubtedly contain slight colour variations. The degree of these variations is virtually impossible to determine before the kitchen is installed in its intended location. The amount of and type of lighting will also affect various highlights in the finish. Note: No two pieces of wood are identical. Variations in colour tone and grain patterns make a perfect colour match virtually impossible. It is generally agreed that these variations add to the natural beauty of a wood kitchen.

Shrinking and expanding of the kitchen cabinets may occur if the humidity levels in the home are not kept at industry recommendations. If the cabinets shrink or expand due to the homeowner not complying with these levels, the cabinets will no longer be under warranty and it will be the homeowner's responsibility to repair the cabinets.



Plaster Mouldings and Medallions

Plaster mouldings will not be installed in open to above areas or areas with 2 storey elements.

Metal Spindles

Due to the characteristics of wrought iron railing production, it is possible for the wrought iron to develop a scale effect. This scale may or may not be totally covered during the painting process. In effect, once the wrought iron picket is painted, the paint may in effect amplify the iron scale depending on the colour chosen. This is a natural effect of wrought iron and should not be construed as a defect or damage.

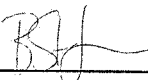
I hereby acknowledge reading and understanding the above copy and will not hold Highcastle Homes responsible for any issues in relation to above.

Purchasers Signature(s):   Date: May 5 2021

Lot 29, BIK E
Orchards Enclave

STONE EDGE PROFILES

Approx 2CM or 3/4" Standard Edge

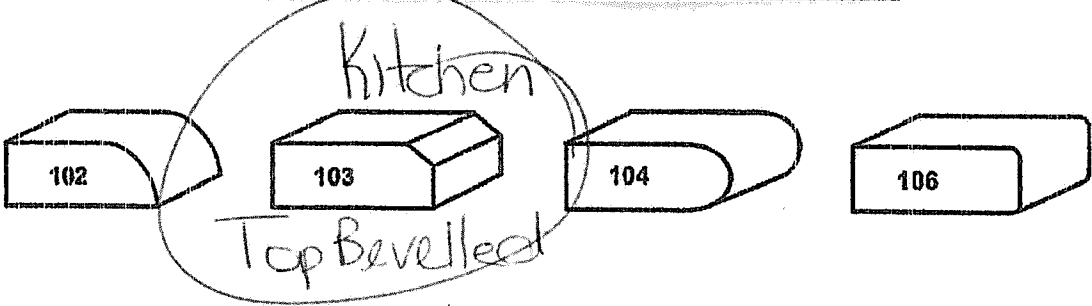

1st UPGRADE

Approx 4CM or 1.5" - SEAMS WILL BE VISIBLE

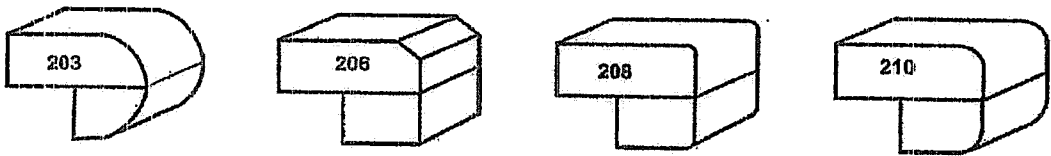

2nd UPGRADE

Approx 4CM or 1.5" - SEAMS WILL BE VISIBLE

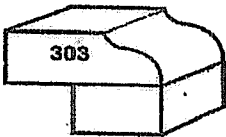

Sign BSH
Sign JYWH

Date May 5, 2021
Date May 5, 2021

Lot 29, BIKE
Orchards Enclave

Whirlpool®

1.1 cu. ft. Low Profile Microwave Hood Combination

Model: YWML5501HS

Where To Buy

- [Features](#)
- [Reviews](#)
- [Specs & Manuals](#)
- [Where To Buy](#)
- [Manuals & Guides](#)

Specifications

Dimensions			
Capacity	1-1/10	Depth	18.0 In
Depth With Door Open 90 Degree	42-1/8 In	Height	10-5/16 In
Width	29-7/8 In		

Lot 29, Bk E
Orchards Enclave

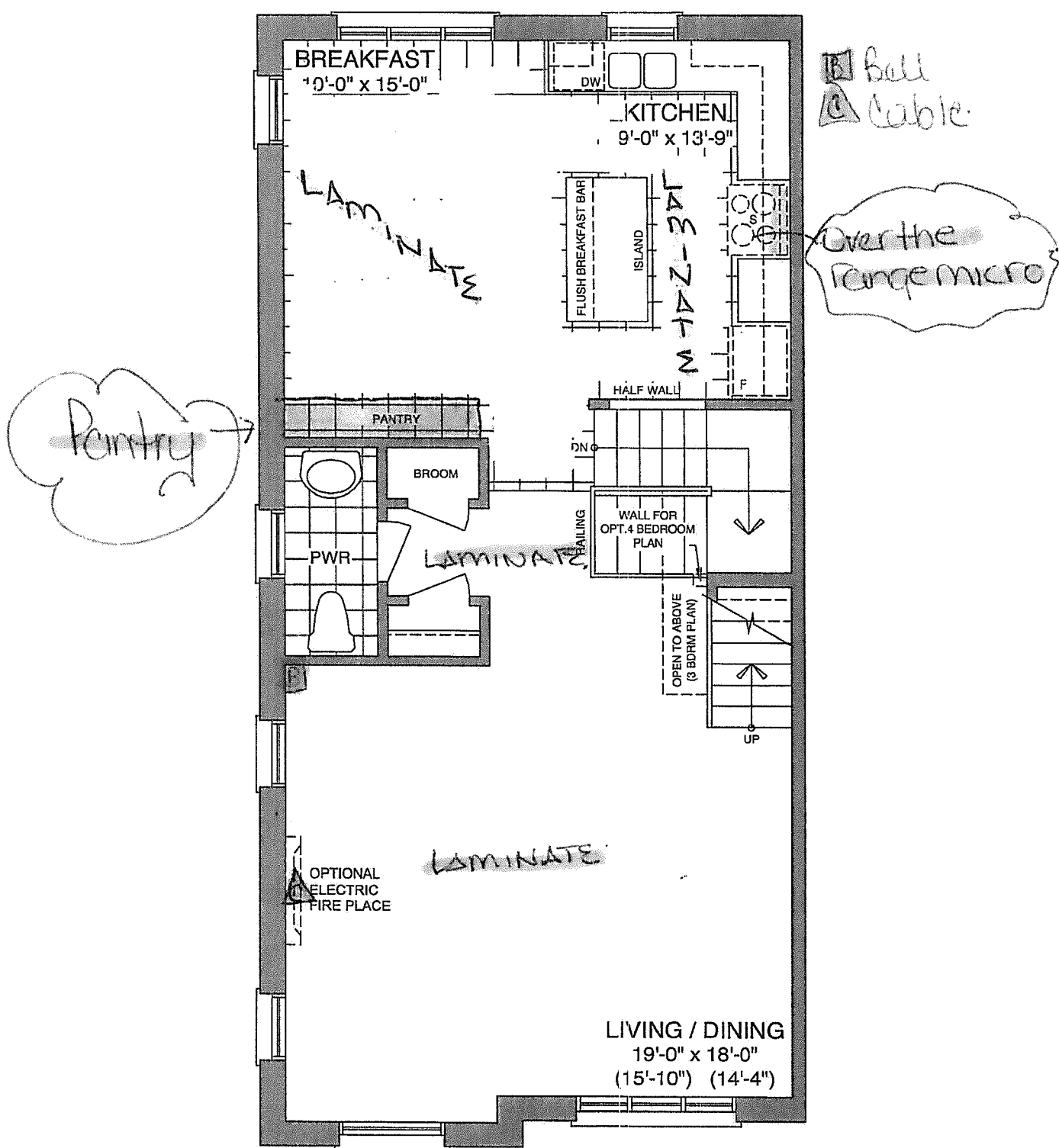

MAIN FLOOR - ELEV B5 LOT 29

Sign: BJJ
Sign: JYW

Date
Date
May 5 2021
May 5 2021

Lot 29, B1K E
Orchards Enclave

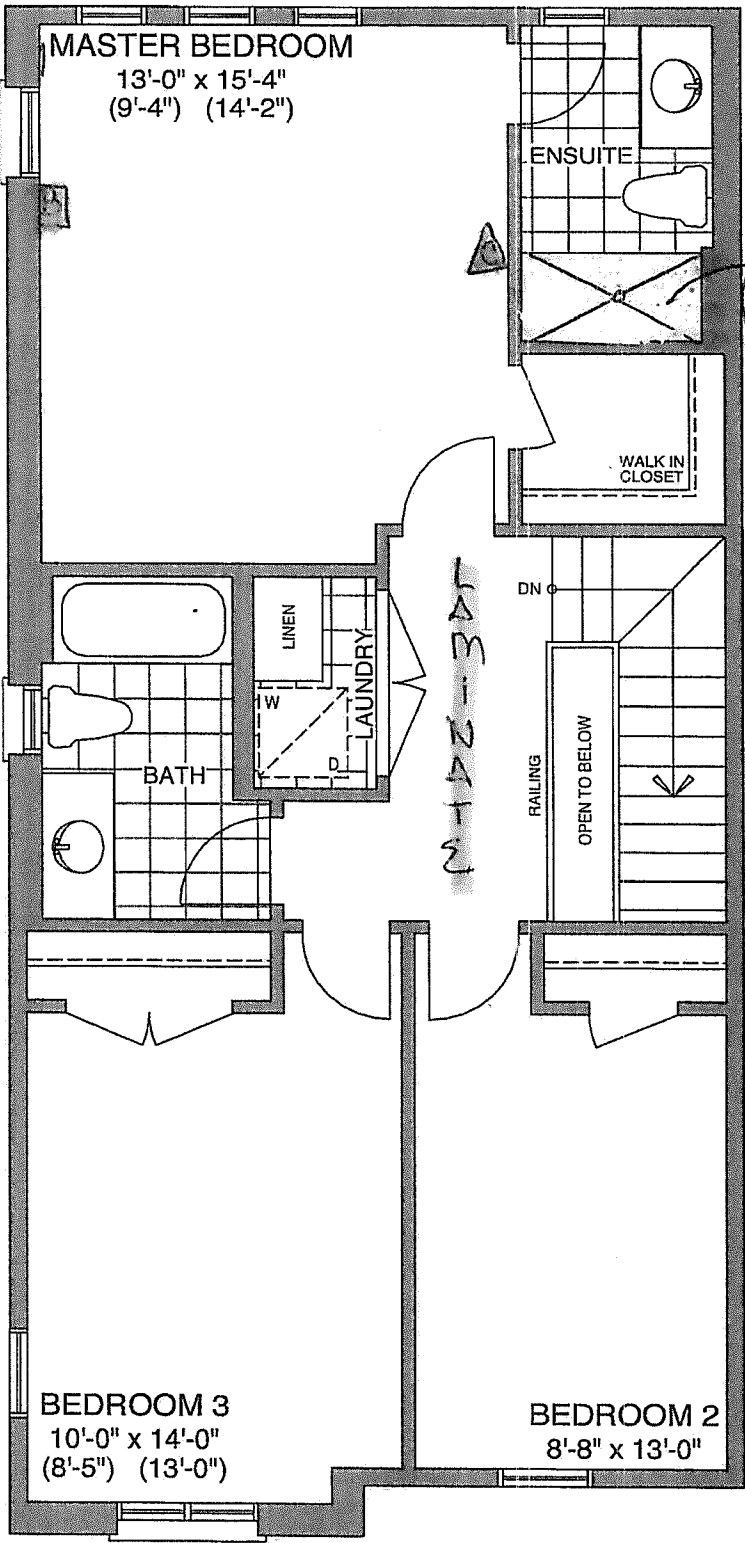

Bell
Cable

frameless glass
shower (includes
glass door).

THIRD FLOOR - ELEV B5 LOT 29

Sign BSH
Sign JYW

Date May 5 2021
Date May 5 2021

Lot 29, BIKIE
Orchards, Enclave

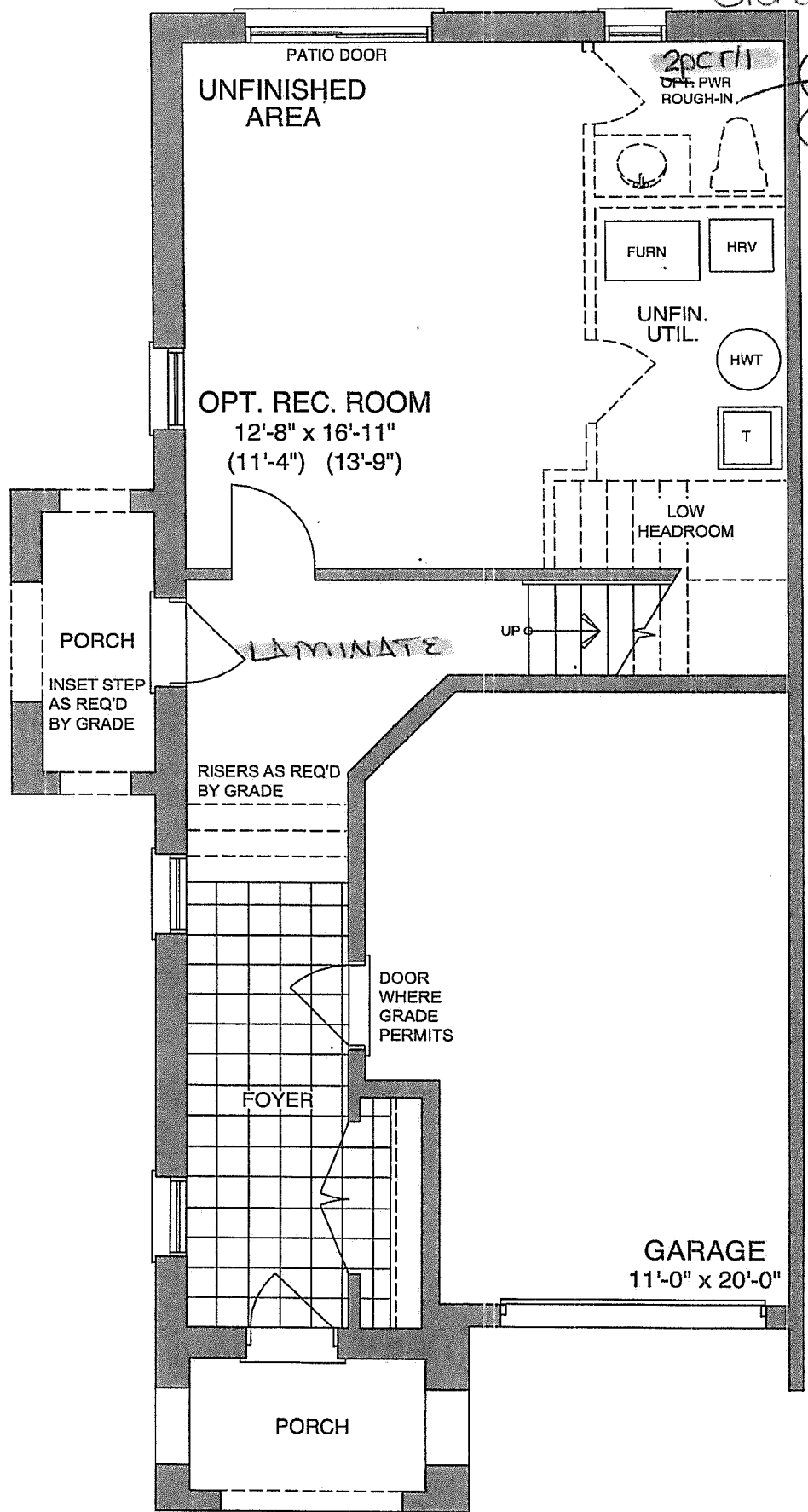

GROUND FLOOR - ELEV B5 LOT 29

Sign Bfj
Sign Jylw

Date May 5 2021
Date May 5 2021



<div>CONSTRUCTION SUMMARY</div> <div>Orchards Enclave - 2174372 ONTARIO LTD.</div>				
PURCHASERS: BRITTANY,LEAH ST JAMES and TROY,THOMAS WEISS				TEL:
LOT / PHASE 29 Black E / 1	REG. PLAN #	HOUSE TYPE The Courtice (T-4) 3 Bedroom - 29		CLOSING DATE 07-Dec-21

Agreement of Purchase and Sale

Central air conditioner (builders standard line) <i>Worksheet</i> <i>Note:</i>	
Laminate Flooring in leiu of carpet on main floor, as per plan, from builders standard samples. <i>Worksheet</i> <i>Note:</i>	
Granite kitchen countertops, (as per plan-from builders standard samples). <i>Worksheet</i> <i>Note:</i>	

1) CONSTRUCTION

1 - DISCOUNT APPLIED <i>05May21</i> <i>Note:</i> 11,583/37671	
---	--

4) PLUMBING

1 - SINK - KITCHEN - UNDERMOUNTED (RECTANGULAR SQUARE - DOUBLE EQUAL BOWL) <i>05May21</i> <i>Note:</i> 11,583/37504	
1 - 2 PIECE ROUGH IN BASEMENT <i>05May21</i> <i>Note:</i> 11,583/37503	

6) FLOORING & WALL TILE

1 - LAMINATE FLOORING - LEVEL 1 - UPGRADE FROM CARPET - UPPER HALL (UPGRADE FROM CARPET) - <i>05May21</i> <i>Note:</i> 11,583/37497	
1 - LAMINATE FLOORING - LEVEL 1 - UPGRADE FROM CERAMIC - KITCHEN/BREAKFAST (UPGRADE FROM CERAMIC) - <i>05May21</i> <i>Note:</i> 11,583/37496	

8) FINISHING

1 - RAILING - 1/2 INCH WROUGHT IRON SQUARE PICKET WITH SINGLE SQUARE COLLAR ON ALTERNATING PICKET, 3 INCH OAK HANDRAIL AND 3 1/2 INCH OAK STANDARD POST <i>05May21</i> <i>Note:</i> 11,583/37506	
--	--

9) CABINETRY

1 - ***PURCHASER REQUEST STANDARD APPLIANCE OPENINGS*** <i>05May21</i> <i>Note:</i> 11,583/37494	
1 - APPLIANCE CABINETS - HOOD FAN - ACCOMMODATE FOR MICROWAVE/HOOD FAN COMBO (SUPPLY SPECS) INCLUDES ELECTRICAL DEDICATED LINE <i>05May21</i> <i>Note:</i> 11,583/37493	
1 - CABINETS - KITCHEN - OPT PANTRY - LEVEL 1 <i>05May21</i> <i>Note:</i> 11,583/37492	

SHOWERS

1 - SHOWER - CHANGE TUB TO FRAMELESS GLASS SHOWER FRONT (INCLUDES GLASS DOOR) - MASTER ENSUITE <i>05May21</i> <i>Note:</i> 11,583/37505	
---	--