

HIGHCASTLE HOMES - COLOUR SCHEDULE

Purchasers: DAYSHIA JULIN CLARKE & JANICE HUTCHINSONProperty: 23 Block DPhase: 1 of Plan -  
Telephone Res. / Bus: /Project: 2174372 ONTARIO LTD.  
Decor Advisor: Caroline RajcsanyiModel and Elevation: The Clarke (T-1)

KITCHEN AND VANITIES

	Cabinet	Counter	Hardware
Kitchen	Lv1 - Hudson- Ontario White	Lv1 - GR-San Gabriel	12881 Handle
Main Bathroom	Lv1 - Slab LPL - Stainless	Calcutta Marble 4925K-07	12881 Handle
Ensuite Bathroom	Lv1 - Maitland 3DL - Café Noir	Calcutta Marble 4925K-07	12881 Handle
Opt. Breakfast Bar	Counter Height/Flush	Kitchen Hood Fan	Standard
		Kitchen Upper Height	77 cm - Standard

Stove opening – if not specified will be set to builders standard opening of approximately 30 in width  
Fridge Opening – if not specified will be set to builders minimum opening of approximately 33 x71 height (townhouses)  
- if not specified will be set to builders minimum opening of approximately 36 x 71 height (singles)

Counter top Edge

Kitchen	Single Edge (3/4") Top Bevelled	
Opt. Kitchen Extras		

PARQUET / HARDWOOD OR BROADLOOM

Kitchen / Breakfast	NA	Master Bedroom	Lv1 -TXP135 Lv1 - T04
Great Room	N/A	Bedroom 2	Lv1 -TXP135 Lv1 - T04
Living / Formal Room	*1-Lam-Concerto, 1/2x5/48", Amadeus Maple, #54360180	Bedroom 3	Lv1 -TXP135 Lv1 - T04
Dining Room	*1-Lam-Concerto, 1/2x5/48", Amadeus Maple, #54360180	Bedroom 4	N/A
Family Room	N/A		
Main Hall	N/A	Grnd Flr Hall	*1-Lam-Concerto, 1/2x5x48" Amadeus Maple #54360180
Main Stairs	Lv1 -TXP135 Lv1 - T04	Grnd Flr Stair	Lv1 -TXP135 Lv1 - T04
Upper Hall	Lv1 -TXP135 Lv1 - T04		
Com. Centre/Home Office	N/A	Basement	N/A
Main Stair Landing	Lv1 -TXP135 Lv1 - T04	Basement Landing	N/A
Library/Den/Study	N/A	Basement Stairs	NA
In Law Suite	N/A		

Carpet Runner

☐ Yes
☒ No

Underpad Main Floor	Underpad 2nd Floor	Underpad Main Stairs
NA	Lv1 Underpad-standard	Lv1 Underpad-standard

Opt. Flooring Extras

FLOOR AND WALL TILES

	Floor Tile	Wall Tile	Decor	Listello
Front Foyer	1-13x13, Serpentine White			
Main Hall	N/A			
Kitchen/Breakfast	1-13x13, Serpentine White	Kitchen Backsplash	N/A	<input type="checkbox"/>
Powder Room	1-13x13, Serpentine White	Pwdr Wall if Applicable	N/A	<input type="checkbox"/>
Laundry	1-13x13, Serpentine White			

	Floor	Tub Wall	Shower Wall	Deck Skirt	Deck Splash	Decor	Listello
Main Bathroom	1-13x13, Serpentine White	1-8x10, Weave, White	N/A	N/A	NA	<input type="checkbox"/>	<input type="checkbox"/>
Master Ens	1-13x13, Serpentine White	1-8x10, Weave, White	N/A	N/A	NA	<input type="checkbox"/>	<input type="checkbox"/>
Grn Flr Foyer	1-13x13, Serpentine White	N/A	N/A	N/A	NA	<input type="checkbox"/>	<input type="checkbox"/>
						<input type="checkbox"/>	<input type="checkbox"/>
						<input type="checkbox"/>	<input type="checkbox"/>
						<input type="checkbox"/>	<input type="checkbox"/>

Shower - Upgrade Floor

Opt. Tile Extras

HIGHCASTLE HOMES - COLOUR SCHEDULE

Purchasers: DAYSHIA JULIN CLARKE & JANICE HUTCHINSON
Property: 23 Block DPhase: 1 of Plan -
Telephone Res. / Bus: /
Project: 2174372 ONTARIO LTD.
Decor Advisor: Caroline Rajcsanyi
Model and Elevation: The Clarke (T-1)

PLUMBING / FAUCETS

Powder Room: Standard
 Main Bath: Standard
 Master Ensuite: Standard
 2nd Ensuite: N/A
 R.I. Bath: NA
 Kitchen Sink: Standard
 Kitchen Faucet: Standard
 Laundry: Standard
 Drain for 2nd floor Laundry: ☐ Yes ☒ No
 Waterline for fridge: ☐ Yes ☒ No
 Supply and install all toilet paper holders, towel bars and soap dishes: ☒ Yes ☐ No
 Whirlpool:

Opt. Plumbing Extras

PAINTING

Wall Colour: 22 Warm Grey
 Trim Colour: Standard
 Railing Colour: Natural
 Pickets Colour: Natural
 Stair Colour: Carpet On Stair
 Opt. Paint Extras:

MISCELLANEOUS

Railing Style: RAILING - STANDARD - 1 5/16in oak picket, 2 1/2in oak handrail and 2 3/4in oak post.
 Opt. Garage Door: \*Yes-Grade Permitting
 Interior Doors: Standard - Classique
 Opt. Side Door: NA
 Int. Door Hardware: \*Pewter Knob
 Trim Style: \*1 - 2 3/4in Case & 4in Baseboard
 Stair Type: Standard
 Ext. Door Hardware: \*Pewter Exterior package
 Smooth Ceiling 1st Floor: ☐ Yes ☒ No
 Smooth Ceiling 2nd Floor: ☐ Yes ☒ No
 Supply and Install Standard Mirrors: ☒ Yes ☐ No
 Basement Windows Upgrade: ☐ Yes ☒ No
 Cold Cellar: ☐
 Misc.:

HEATING

Fireplace:
 Type:
 Mantle:
 Surround:
 Hearth:
 Air Conditioning: ☒ \*Yes ☐ No
 Hood Fan Duct: ☒ 6 inch ☐ 8 inch ☐ 10 inch
 Gas Provisions for Dryer: ☐ Yes ☒ No
 Gas Provisions for Stove: ☐ Yes ☒ No
 Gas Provisions for BBQ: ☐ Yes ☒ No
 Humidifier: ☐ Yes ☒ No

Exterior Colour Scheme:
 Pre-selected By Vendor

NOTE: The Purchaser(s) agree(s) that:
 a) Colours of materials are as close as possible to Vendor's selections, but not necessarily identical due to variances in manufacturing or manufacturers.
 b) Purchaser(s) has checked and acknowledges accuracy of the above selections. Where omissions occur on the original colour selection sheet Purchaser(s) acknowledge that the Builder's selection will be final.
 c) Upgrades or extras listed on this schedule will not be deemed part of the Agreement of Purchase and Sale. Any such upgrades or extras shall be null and void unless accompanied by a separate invoice and amendment. Said invoice must be paid in f
 d) The Purchaser(s) further agrees that in the event that the Vendor has preselected colours prior to the purchase of the house, the prescribed colours are final not withstanding that the Purchaser may have completed a colour selection schedule
 e) The Purchaser(s) Acknowledges that once this colour schedule is signed and dated, no changes, additions or deletions will be permitted other than re-selection due to unavailability.
 A \$350 (Per item) administration fee will apply to the above exceptions (if the change is possible).
 This Interior Colour Selection is final and approved by:

Signature:
 Date:
 Signature:
 Date:
 Builder's Agent:
 Date:

## Highcastle Homes Décor Centre Disclaimers

**Lot#: 23 Block D Model:The Clarke (T-1) in Orchards Enclave - 2174372 ONTARIO LTD.**

**PURCHASERS:** DAYSHIA JULIN CLARKE and JANICE HUTCHINSON

TEL:

*Through years of doing business, we at Highcastle Homes have encountered issues beyond our control. The following disclaimers apply to all instances of Purchaser's Extras forms and all Interior Colour Scheme forms.*

## Fireplaces

Fireplace Marble: Due to the many variables that can affect the pattern and/or design, frequently the marble installed on the fireplace will not be identical to the samples. We will make every attempt to come as close to the samples as possible, but cannot be responsible for results which differ from the samples.

## Ceramic Floor Tile

Many variables including variegation can affect tile colour, pattern and/or design which mean installed tiles may not be identical to the samples. We will make every attempt to come as close as possible, but cannot be responsible for results which differ from the samples.

## Hardwood Flooring

The purchaser is advised that cupping and shrinkage are characteristics of hardwood flooring normal appearing some time after installation, and no warranty is provided by the flooring supplier with respect to such cupping and shrinkage. The vendor agrees to install any hardwood flooring ordered by the purchaser in good and workmanlike manner, but shall not be responsible for, and is hereby released by the purchaser from responsibility and liability for cupping and shrinkage of hardwood flooring.

Shrinking and expanding/cupping of the hardwood floors may occur if the humidity levels in the home are not kept at industry recommendations. If the hardwood floors shrink or expand due to the homeowner not complying with these levels, the hardwood floor will no longer be under warranty and it will be the homeowner's responsibility to repair the flooring.

## Stain Colours

Due to many variables that can affect the outcome of a stain colour on wood, staircases, railings, and fireplaces, will not be identical to samples. Factors such as density, age humidity, air temperature, and the uniqueness of each piece of wood can result in wide variations in darkness or lightness. We will make every attempt to come as close to the sample as possible, but cannot be responsible for results which differ from the samples.

Stain on pre-finished hardwood floors will not be an exact match to the stain colours available on stairs, pickets and rails. The purchaser is responsible for choosing the stain on these areas to their satisfaction.

## Appliances

All fridge openings are set to builder's standard width. Please advise Décor Centre at time of colour appointment if custom sizing of cabinets is required for any built - in appliances. The purchaser is responsible for costs and fees associated with changes to pre-manufactured kitchens made subsequent to colour appointments.

## Kitchen Cabinets

The kitchen you order/purchase will undoubtedly contain slight colour variations. The degree of these variations is virtually impossible to determine before the kitchen is installed in its intended location. The amount of and type of lighting will also affect various highlights in the finish. Note: No two pieces of wood are identical. Variations in colour tone and grain patterns make a perfect colour match virtually impossible. It is generally agreed that these variations add to the natural beauty of a wood kitchen.

Shrinking and expanding of the kitchen cabinets may occur if the humidity levels in the home are not kept at industry recommendations. If the cabinets shrink or expand due to the homeowner not complying with these levels, the cabinets will no longer be under warranty and it will be the homeowner's responsibility to repair the cabinets.

## Plaster Mouldings and Medallions

Plaster mouldings will not be installed in open to above areas or areas with 2 storey elements.

## Metal Spindles

Due to the characteristics of wrought iron railing production, it is possible for the wrought iron to develop a scale effect. This scale may or may not be totally covered during the painting process. In effect, once the wrought iron picket is painted, the paint may in effect amplify the iron scale depending on the colour chosen. This is a natural effect of wrought iron and should not be construed as a defect or damage.

I hereby acknowledge reading and understanding the above copy and will not hold Highcastle Homes responsible for any issues in relation to above.

**Purchasers Signature(s):** [Signature] **Date:** 03/29/2021

Lot 23.  
Bik D.

# STONE EDGE PROFILES

Approx 2CM or 3/4" Standard Edge

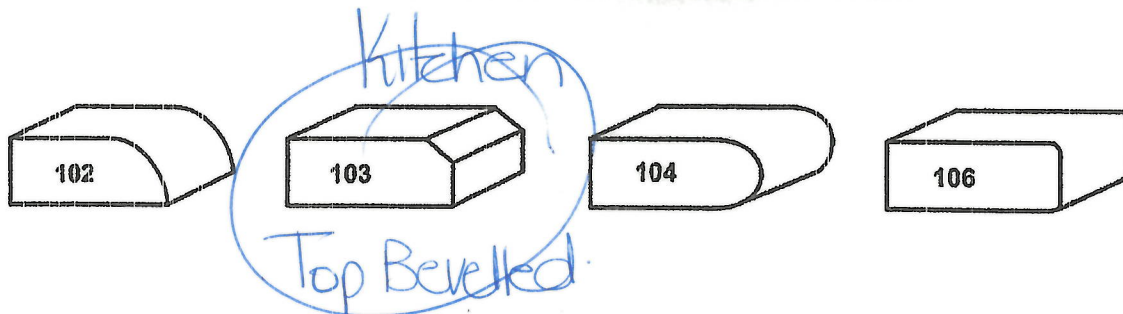

1<sup>st</sup> UPGRADE

Approx 4CM or 1.5" - SEAMS WILL BE VISIBLE

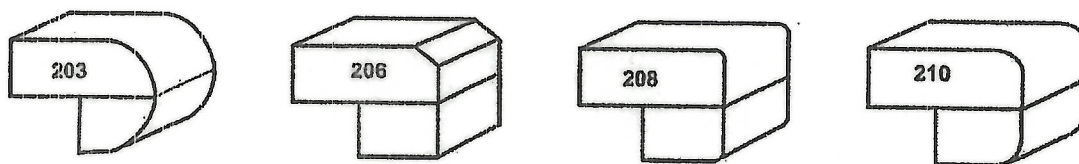

2<sup>nd</sup> UPGRADE

Approx 4CM or 1.5" - SEAMS WILL BE VISIBLE

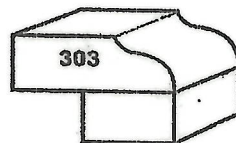

Sign:   
Sign:

Date March 29, 2021  
Date:

Lot 23  
Bik D.

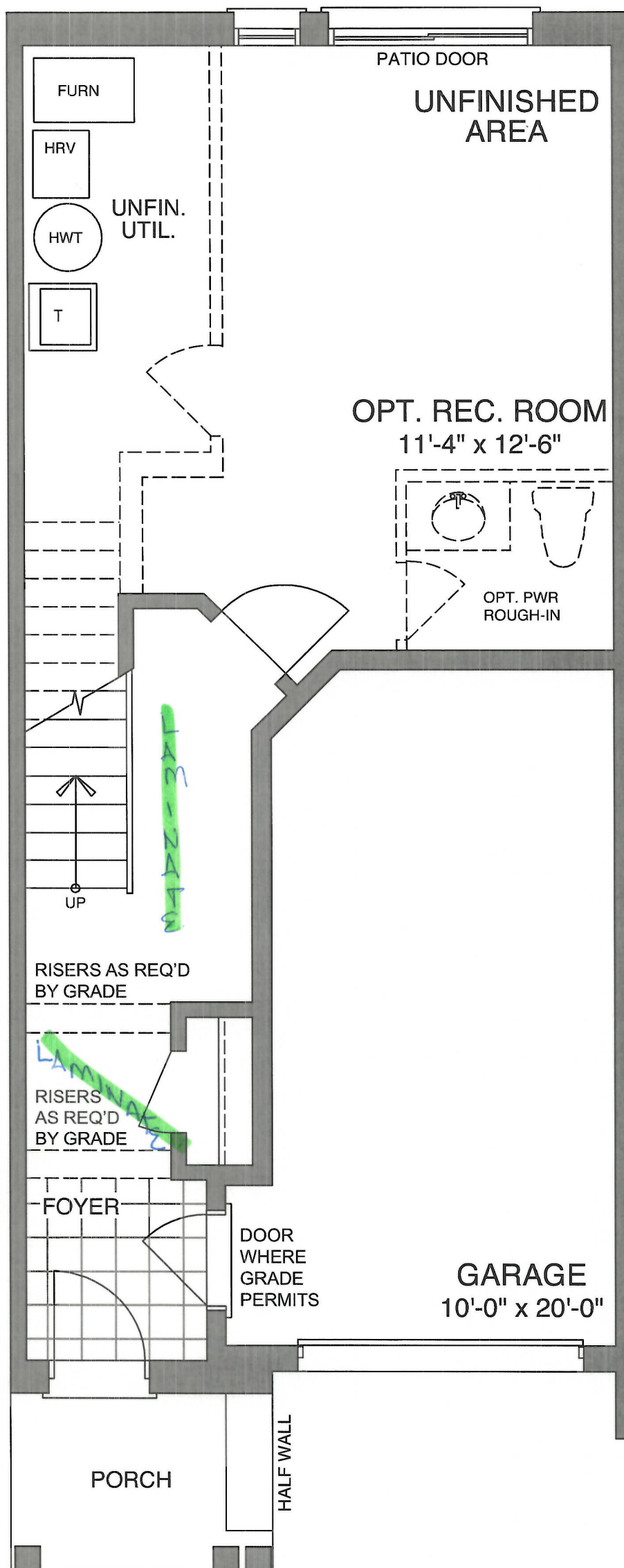



GROUND FLOOR - ELEV A1, A2 & A4

Sign ~~Blank~~  
Sign

Date March 29, 2021  
Date

Lot 23.  
Bik D.

 Bell  
 Cable

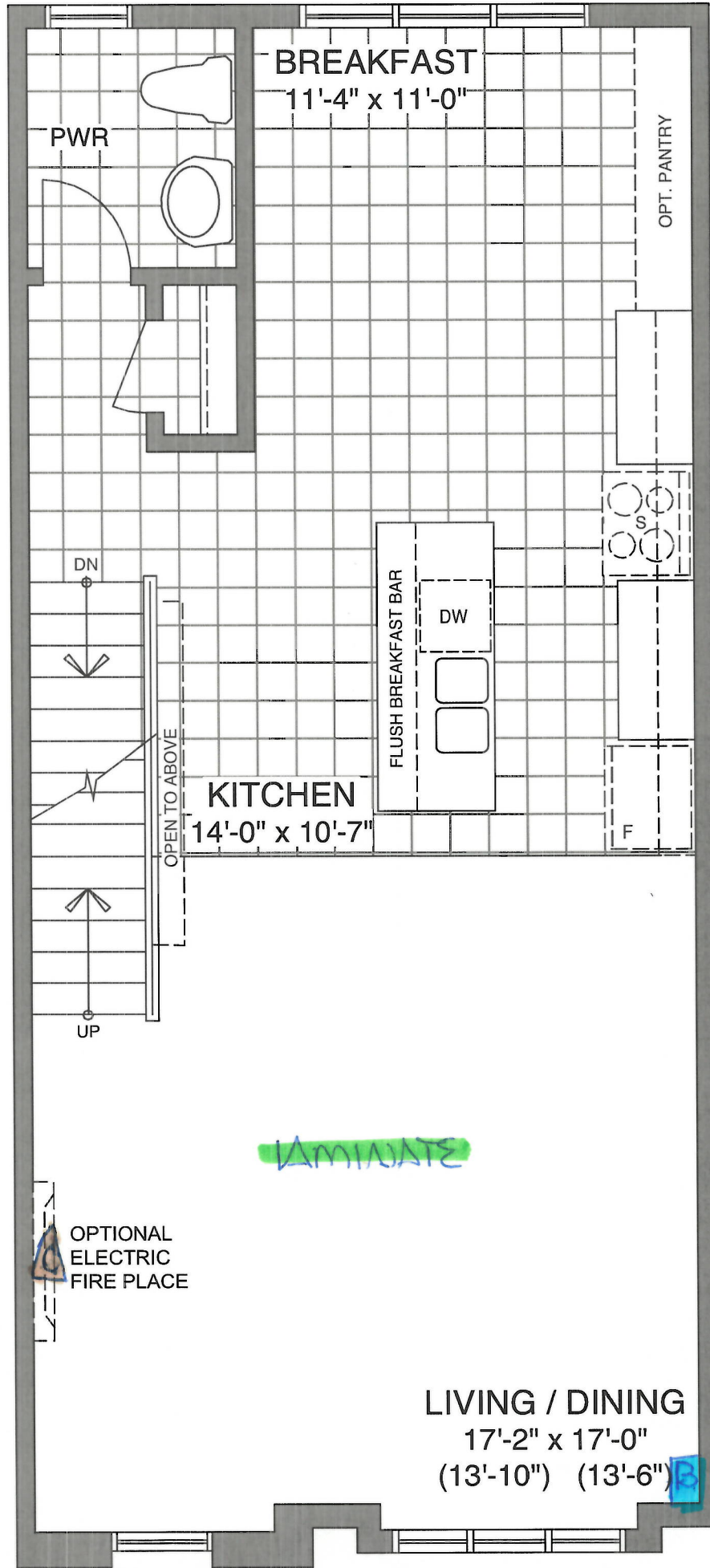

## MAIN FLOOR - ELEV A1 & A4

Sign   
Sign

Date March 29, 2021  
Date

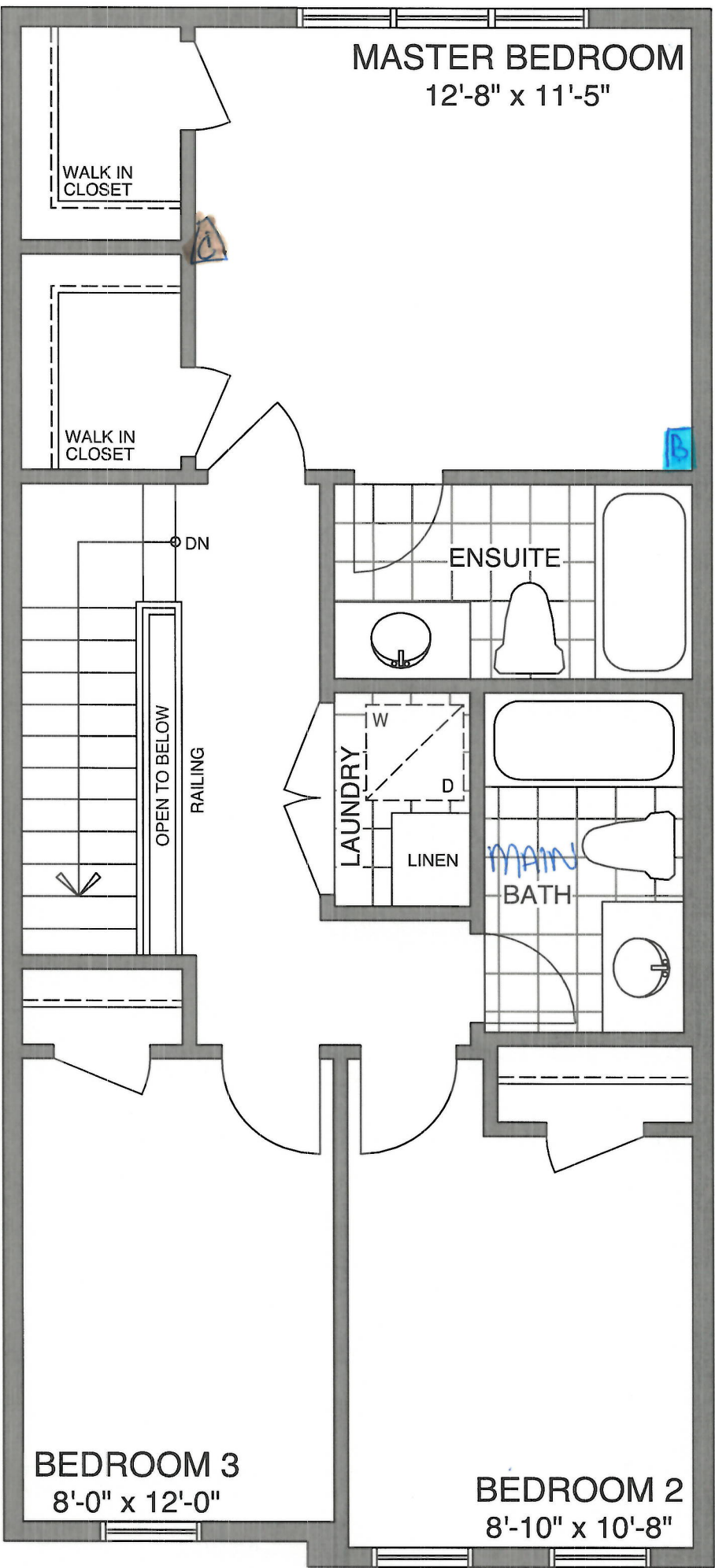

Lot 23  
Blk D  
Bell Cable

**THIRD FLOOR - ELEV A1 & A4**

Sign   
Sign

Date March 29, 2021  
Date



CONSTRUCTION SUMMARY				
Orchards Enclave - 2174372 ONTARIO LTD.				
PURCHASERS: DAYSHIA JULIN CLARKE and JANICE HUTCHINSON				TEL:
LOT / PHASE	REG. PLAN #	HOUSE TYPE		CLOSING DATE
23 Block D / 1		The Clarke (T-1)		07-Dec-21

Agreement of Purchase and Sale

Central air conditioner (builders standard line) <i>Worksheet</i> Note:	
Laminate Flooring in leiu of carpet on main floor, as per plan, from builders standard samples. <i>Worksheet</i> Note:	
Granite kitchen countertops, (as per plan-from builders standard samples). <i>Worksheet</i> Note:	

9) CABINETRY

1 - PURCHASER HAS REQUESTED TO HAVE STANDARD APPLIANCE OPENINGS. <i>29Mar21</i> Note: 11,575/37382	
--	--

This Document is Extremely Time Sensitive - Printed 23 Apr 21 at 10:57