

<b>Purchasers:</b>	ANIL ALAMURI VENKATA SATYA & SREEDEVI TAMMAN,	<b>Property:</b>	14 Block CPhase: 1 of Plan -
<b>Telephone Res. / Bus:</b>	/	<b>Project:</b>	2174372 ONTARIO LTD.
<b>Decor Advisor:</b>	Caroline Rajcsanyi	<b>Model and Elevation:</b>	The Courtice (T-4) 3 Bedroom Opt Rec Room

KITCHEN AND VANITIES		Cabinet	Counter	Hardware
Kitchen	Lv1 - Manchester Oak - Shale Grey CL	Lv1 - GR-Serenata	12881 Handle	
Main Bathroom	Lv1 - Manchester Oak - Shale Grey CL	Calcutta Marble 4925K-07	12881 Handle	
Ensuite Bathroom	Lv1 - Manchester Oak - Shale Grey CL	Calcutta Marble 4925K-07	12881 Handle	
Rec room Powder Room	Lv1 - Manchester Oak - Shale Grey CL	Calcutta Marble 4925K-07	12881 Handle	
Opt. Breakfast Bar	Counter Height/Flush	Kitchen Hood Fan	Standard	
		Kitchen Upper Height	100 cm	

Stove opening -- if not specified will be set to builders standard opening of approximately 30 in width  
Fridge Opening -- if not specified will be set to builders minimum opening of approximately 33 x71 height (townhouses)  
- if not specified will be set to builders minimum opening of approximately 36 x 71 height (singles)

Kitchen	Single Edge (3/4") Top Bevelled	

Opt. Kitchen Extras	***PANTRY***
---------------------	--------------

Kitchen / Breakfast	NA	Master Bedroom	Lv1 -TXP135 Lv1 - T04
Great Room	N/A	Bedroom 2	Lv1 -TXP135 Lv1 - T04
Living / Formal Room	1-Lam,1/2x5x48in, Amadeus Maple, #54360180	Bedroom 3	Lv1 -TXP135 Lv1 - T04
Dining Room	1-Lam,1/2x5x48in, Amadeus Maple, #54360180	Bedroom 4	N/A
Family Room	N/A		
Main Hall	1-Lam,1/2x5x48in, Amadeus Maple, #54360180	Rec room&hall	1-Lam,1/2x5x48in, Amadeus Maple #54360180
Main Stairs	Oak	Grd floor stairs	Oak
Upper Hall	Lv1 -TXP135 Lv1 - T04	Grd flr landing	1-Lam,1/2x5x48in, Amadeus Maple, #54360180
Com. Centre/Horne Office	N/A	Basement	N/A
Main Stair Landing	1-Lam,1/2x5x48in, Amadeus Maple, #54360180	Basement Landing	N/A
Library/Den/Study	N/A	Basement Stairs	NA
In Law Suite	N/A		

Underpad Main Floor	Underpad 2nd Floor	Underpad Main Stairs
NA	Lv1 Underpad-standard	NA

Opt. Flooring Extras

FLOOR AND WALL TILES		Floor Tile		Wall Tile	Decor	Listello
Front Foyer		1-13x13, Serpentine White				
Main Hall		N/A				
Kitchen/Breakfast		1-13x13, Serpentine White	Kitchen Backsplash	N/A	<input type="checkbox"/>	<input type="checkbox"/>
Powder Room		Main Flr: 1-13x13, Serpentine White	Pwdr Wall if Applicable	N/A	<input type="checkbox"/>	<input type="checkbox"/>
Laundry		1-13x13, Serpentine White				

	Floor	Tub Wall	Shower Wall	Deck Skirt	Deck Splash		
Main Bathroom	1-13x13, Serpentine White	1-8x10, Serpentine White	N/A	N/A	NA	<input type="checkbox"/>	<input type="checkbox"/>
Master Ens	1-13x13, Serpentine White	1-8x10, Serpentine White	N/A	N/A	NA	<input type="checkbox"/>	<input type="checkbox"/>
Rec Pwdr rm	1-13x13, Serpentine White	N/A	N/A	N/A	NA	<input type="checkbox"/>	<input type="checkbox"/>
						<input type="checkbox"/>	<input type="checkbox"/>
						<input type="checkbox"/>	<input type="checkbox"/>
						<input type="checkbox"/>	<input type="checkbox"/>

\_\_\_\_\_

HIGHCASTLE HOMES - COLOUR SCHEDULE

Purchasers: ANIL ALAMURI VENKATA SATYA & SREEDEVI TAMMAN, Property: 14 Block CPhase: 1 of Plan -  
Telephone Res. / Bus: / Project: 2174372 ONTARIO LTD.  
Decor Advisor: Caroline Rajcsanyi Model and Elevation: The Courtice (T-4) 3 Bedroom Opt Rec Room

PLUMBING / FAUCETS

Powder Room	Standard	Laundry	Standard
Main Bath	Standard		
Master Ensuite	Standard		
2nd Ensuite	N/A		
R.I. Bath	FINISHED 2 PC - STANDARD FAUCET		
Kitchen Sink	Standard		
Kitchen Faucet	Standard		
Drain for 2nd floor Laundry	<input type="radio"/> Yes <input checked="" type="radio"/> No		
Waterline for fridge	<input checked="" type="radio"/> Yes <input type="radio"/> No		
Supply and install all toilet paper holders, towel bars and soap dishes	<input checked="" type="radio"/> Yes <input type="radio"/> No		
Whirlpool			

Opt. Plumbing Extras

PAINTING

Wall Colour	Trim Colour	Railing Colour	Pickets Colour	Stair Colour
22 Warm Grey	Standard	Natural	*Wrought Iron	Natural
Opt. Paint Extras				

MISCELLANEOUS

Railing Style	RAILING - UPGRADE 1 - 1/2in Wrought black iron square picket with square collar on alternating picket, 3in oak handrail and 3 1/2in oak std. post.				
Opt. Garage Door	*Yes-Grade Permitting	Opt. Side Door	NA	Stair Type	Oak
Interior Doors	*2PanelCarrara	Int. Door Hardware	*Straight Pewter Lever	Ext. Door Hardware	*Pewter Exterior package
		Trim Style	*1 - 2 3/4in Case & 4in Baseboard	Cold Cellar	<input type="checkbox"/>
Smooth Ceiling 1st Floor	<input type="radio"/> Yes <input checked="" type="radio"/> No	Basement Windows Upgrade	<input type="radio"/> Yes <input checked="" type="radio"/> No		
Smooth Ceiling 2nd Floor	<input type="radio"/> Yes <input checked="" type="radio"/> No				
Supply and Install Standard Mirrors	<input checked="" type="radio"/> Yes <input type="radio"/> No				
Misc.	INTERIOR DOORS: 2 PANEL CARRARA SMOOTH				

HEATING

Fireplace	Type	Mantle	Surround	Hearth
Air Conditioning	<input checked="" type="radio"/> *Yes <input type="radio"/> No		Gas Provisions for BBQ	<input type="radio"/> Yes <input checked="" type="radio"/> No
Hood Fan Duct	<input checked="" type="radio"/> 6 inch <input type="radio"/> 8 inch <input type="radio"/> 10 inch		Humidifier	<input type="radio"/> Yes <input checked="" type="radio"/> No
Gas Provisions for Dryer	<input type="radio"/> Yes <input checked="" type="radio"/> No			
Gas Provisions for Stove	<input type="radio"/> Yes <input checked="" type="radio"/> No			

Exterior Colour Scheme: Pre-selected By Vendor

NOTE: The Purchaser(s) agree(s) that:

a) Colours of materials are as close as possible to Vendor's selections, but not necessarily identical due to variances in manufacturing or manufacturers.

b) Purchaser(s) has checked and acknowledges accuracy of the above selections. Where omissions occur on the original colour selection sheet Purchaser(s) acknowledge that the Builder's selection will be final.

c) Upgrades or extras listed on this schedule will not be deemed part of the Agreement of Purchase and Sale. Any such upgrades or extras shall be null and void unless accompanied by a separate invoice and amendment. Said invoice must be paid in f

d) The Purchaser(s) further agrees that in the event that the Vendor has preselected colours prior to the purchase of the house, the prescribed colours are final not withstanding that the Purchaser may have completed a colour selection schedule

e) The Purchaser(s) Acknowledges that once this colour schedule is signed and dated, no changes, additions or deletions will be permitted other than re-selection due to unavailability

A \$350 (Per item) administration fee will apply to the above exceptions (if the change is possible).

This Interior Colour Selection is final and approved by:

Signature: [Signature] Date: 11-MARCH-2021

Signature: T. Sreedevi Date: 11/03/2021

Builder's Agent: [Signature] Date: April, 2021

Printed 3/11/2021 12:01:18



## Highcastle Homes Décor Centre Disclaimers

Lot#: 14 Block C Model: The Courtice (T-4) 3 Bedroom Opt Rec Room in Orchards Enclave - 2174372 ONTARIO LTD.

PURCHASERS: ANIL ALAMURI VENKATA SATYA and SREEDEVI TAMMANA

TEL:

*Through years of doing business, we at Highcastle Homes have encountered issues beyond our control. The following disclaimers apply to all instances of Purchaser's Extras forms and all Interior Colour Scheme forms.*

### Fireplaces

Fireplace Marble: Due to the many variables that can affect the pattern and/or design, frequently the marble installed on the fireplace will not be identical to the samples. We will make every attempt to come as close to the samples as possible, but cannot be responsible for results which differ from the samples.

### Ceramic Floor Tile

Many variables including variegation can affect tile colour, pattern and/or design which mean installed tiles may not be identical to the samples. We will make every attempt to come as close as possible, but cannot be responsible for results which differ from the samples.

### Hardwood Flooring

The purchaser is advised that cupping and shrinkage are characteristics of hardwood flooring normal appearing some time after installation, and no warranty is provided by the flooring supplier with respect to such cupping and shrinkage. The vendor agrees to install any hardwood flooring ordered by the purchaser in good and workmanlike manner, but shall not be responsible for, and is hereby released by the purchaser from responsibility and liability for cupping and shrinkage of hardwood flooring.

Shrinking and expanding/cupping of the hardwood floors may occur if the humidity levels in the home are not kept at industry recommendations. If the hardwood floors shrink or expand due to the homeowner not complying with these levels, the hardwood floor will no longer be under warranty and it will be the homeowner's responsibility to repair the flooring.

### Stain Colours

Due to many variables that can affect the outcome of a stain colour on wood, staircases, railings, and fireplaces, will not be identical to samples. Factors such as density, age humidity, air temperature, and the uniqueness of each piece of wood can result in wide variations in darkness or lightness. We will make every attempt to come as close to the sample as possible, but cannot be responsible for results which differ from the samples.

Stain on pre-finished hardwood floors will not be an exact match to the stain colours available on stairs, pickets and rails. The purchaser is responsible for choosing the stain on these areas to their satisfaction.

### Appliances

All fridge openings are set to builder's standard width. Please advise Décor Centre at time of colour appointment if custom sizing of cabinets is required for any built - in appliances. The purchaser is responsible for costs and fees associated with changes to pre-manufactured kitchens made subsequent to colour appointments.

### Kitchen Cabinets

The kitchen you order/purchase will undoubtedly contain slight colour variations. The degree of these variations is virtually impossible to determine before the kitchen is installed in its intended location. The amount of and type of lighting will also affect various highlights in the finish. Note: No two pieces of wood are identical. Variations in colour tone and grain patterns make a perfect colour match virtually impossible. It is generally agreed that these variations add to the natural beauty of a wood kitchen.

Shrinking and expanding of the kitchen cabinets may occur if the humidity levels in the home are not kept at industry recommendations. If the cabinets shrink or expand due to the homeowner not complying with these levels, the cabinets will no longer be under warranty and it will be the homeowner's responsibility to repair the cabinets.

### Plaster Mouldings and Medallions

Plaster mouldings will not be installed in open to above areas or areas with 2 storey elements.

### Metal Spindles

Due to the characteristics of wrought iron railing production, it is possible for the wrought iron to develop a scale effect. This scale may or may not be totally covered during the painting process. In effect, once the wrought iron picket is painted, the paint may in effect amplify the iron scale depending on the colour chosen. This is a natural effect of wrought iron and should not be construed as a defect or damage.

I hereby acknowledge reading and understanding the above copy and will not hold Highcastle Homes responsible for any issues in relation to above.

Purchasers Signature(s): 



Date: 11-MAR-2021

Lot 14  
BKC:  
Orchards  
Enclave

# STONE EDGE PROFILES

Approx 2CM or  $\frac{3}{4}$ " Standard Edge

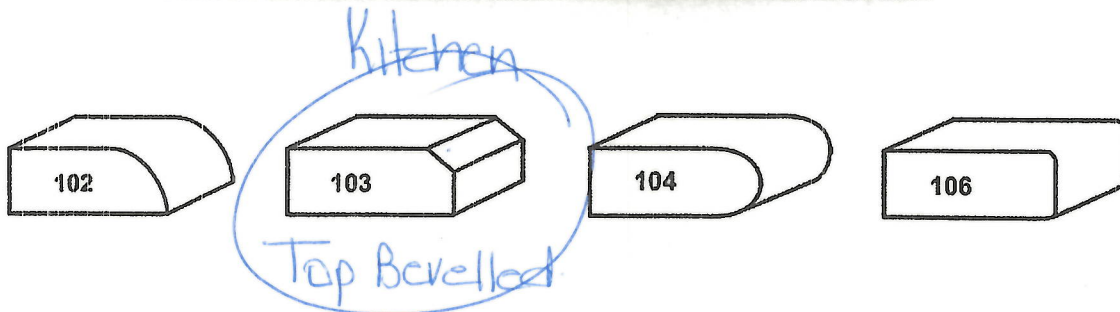

1<sup>st</sup> UPGRADE

Approx 4CM or 1.5" - SEAMS WILL BE VISIBLE

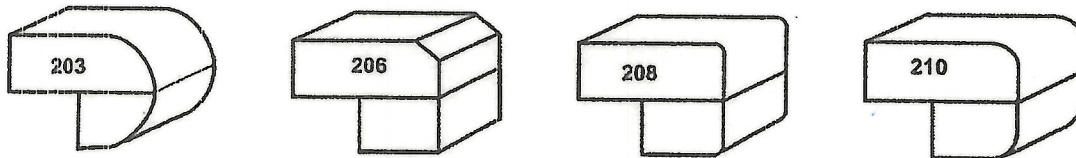

2<sup>nd</sup> UPGRADE

Approx 4CM or 1.5" - SEAMS WILL BE VISIBLE

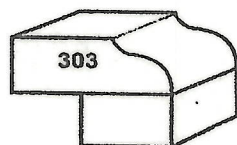

Sign   
Sign T. Sreedevi

Date 11-MARCH-2021  
Date 11<sup>th</sup> March, 2021



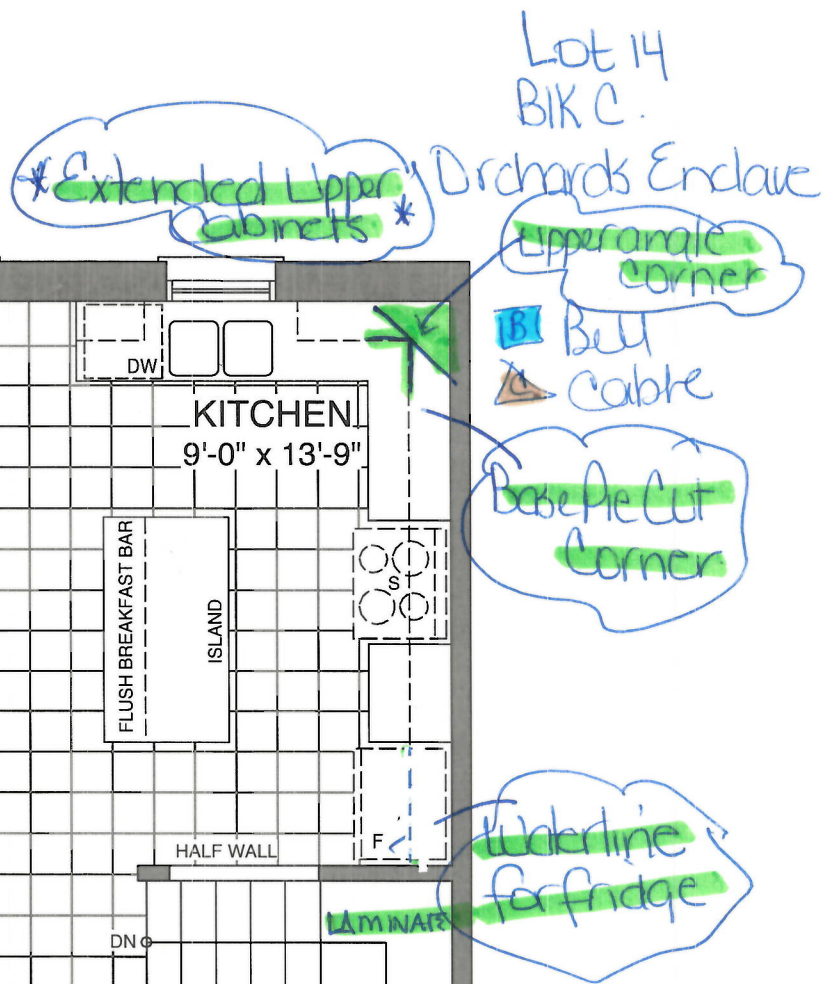

Sgt A  
Sgt T. Sreedevi

Date 11-MARCH-2021  
Date 11-mar-2021

Lot 14  
B/K C.  
Orchards  
Enclave

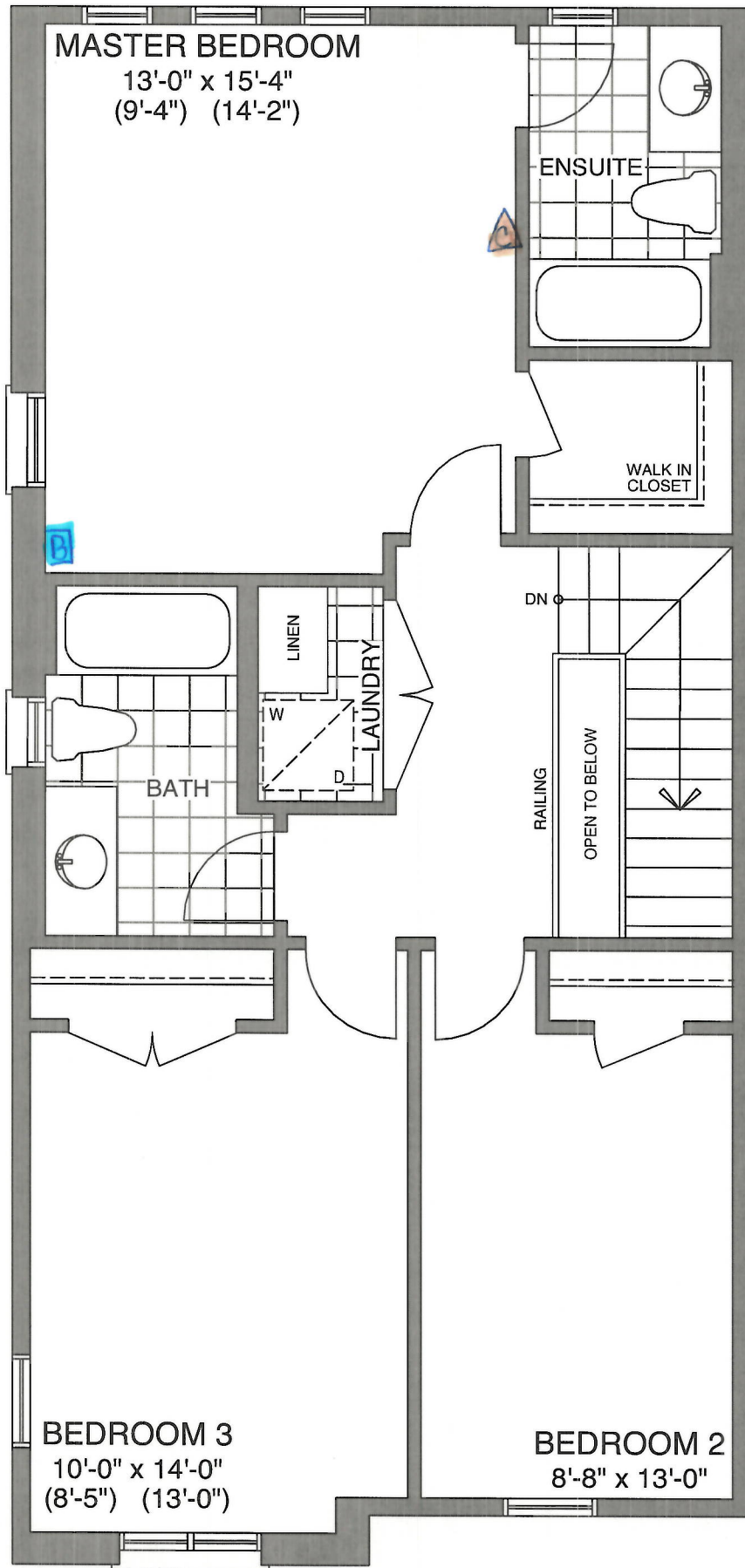

B Bell  
A Cable

### THIRD FLOOR - ELEV B

~  
T. Sreedevi

11-March-2021  
11<sup>th</sup> March, 2021

Lot 14  
BHK.  
Orchards Enclave

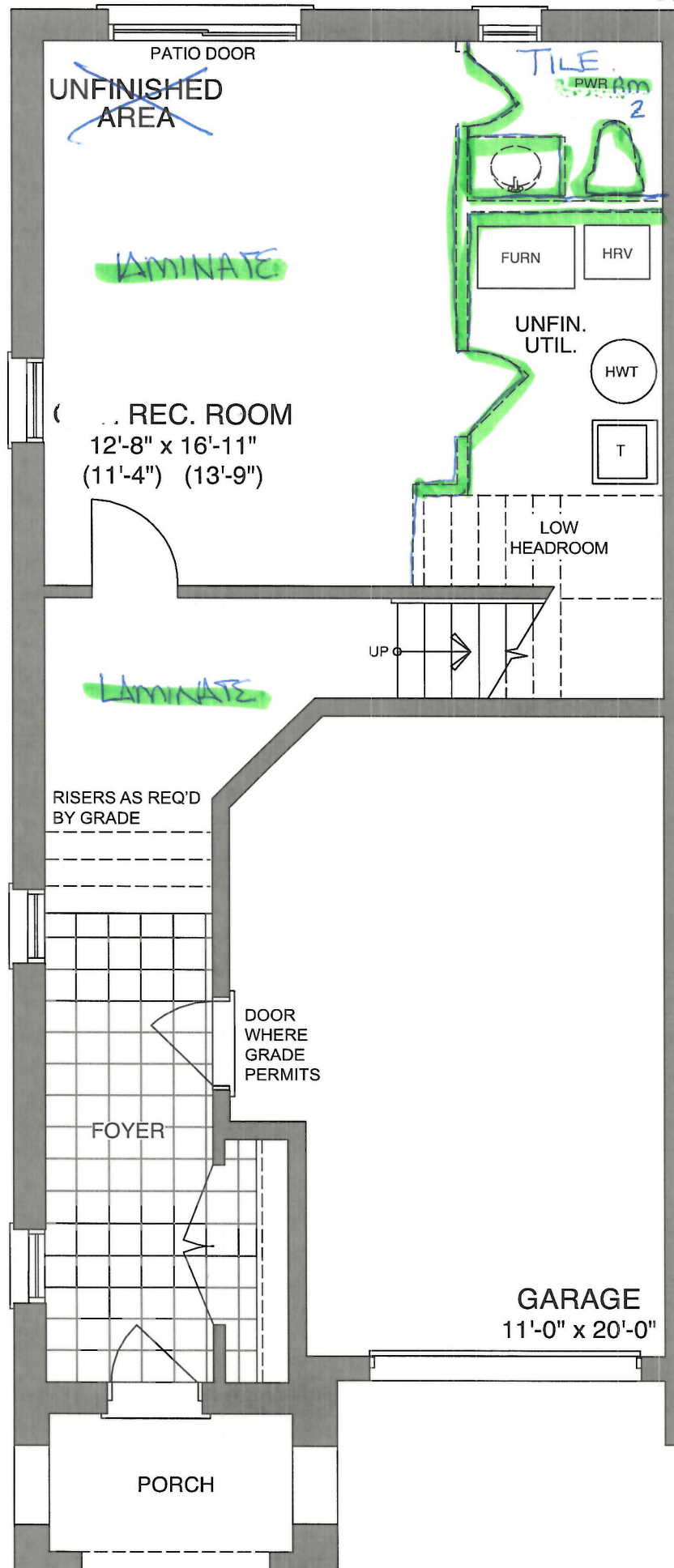

GROUND FLOOR - ELEV B

Sigir A  
Sigir T. Sreedevi

Date 11-March-2021  
Date 11<sup>th</sup> March, 2021





CONSTRUCTION SUMMARY				
Orchards Enclave - 2174372 ONTARIO LTD.				
PURCHASERS: ANIL ALAMURI VENKATA SATYA and SREEDEVI TAMMANA				TEL:
LOT / PHASE	REG. PLAN #	HOUSE TYPE		CLOSING DATE
14 Block C / 1		The Courtice (T-4) 3 Bedroom Opt Rec Room		07-Dec-21

Agreement of Purchase and Sale

Central air conditioner (builders standard line) <i>Worksheet</i> Note:	
Laminate Flooring in leiu of carpet on main floor, as per plan, from builders standard samples. <i>Worksheet</i> Note:	
Granite kitchen countertops, (as per plan-from builders standard samples). <i>Worksheet</i> Note:	
Optional Powder Room In Rec Room, As per Plan, From builder standard samples <i>Worksheet</i> Note:	

4) PLUMBING

1 - WATER LINE - FRIDGE - ROUGH IN ONLY <i>11Mar21</i> Note: 11,563/37119	
---	--

8) FINISHING

1 - RAILING - 1/2 INCH WROUGHT IRON SQUARE PICKET WITH SINGLE SQUARE COLLAR ON ALTERNATING PICKET, 3 INCH OAK HANDRAIL AND 3 1/2 INCH OAK STANDARD POST <i>11Mar21</i> Note: 11,563/37120	
---	--

9) CABINETRY

1 - UPPER CABINETS - EXTENDED UPPER CABINET (90 CM AND 100CM TALL) - GROUP 1 - 4 <i>11Mar21</i> Note: 11,563/37118	
1 - BASE CABINETS - CORNER SYSTEMS - BASE PIE-CUT CORNER - GROUP 1 - 4 <i>11Mar21</i> Note: 11,563/37117	
1 - UPPER CABINETS - CORNER SYSTEMS - UPPER ANGLE CORNER PER UNIT - GROUP 1 - 4 <i>11Mar21</i> Note: 11,563/37116	
1 - CABINETS - KITCHEN - OPT PANTRY - LEVEL 1 <i>11Mar21</i> Note: 11,563/37115	
1 - **PURCHASER HAS REQUESTED TO LEAVE STANDARD APPLIANCE OPENINGS** <i>11Mar21</i> Note: 11,563/37113	

STAIR AND RAILING

1 - UPGRADE STANDARD STAIR TO ALL OAK IN NATURAL FINISH (WITH LAMINATE LANDING) <i>11Mar21</i> Note: 11,563/37121	
---	--

TRIM DOORS AND HARDWARE - INTERIOR

1 - DOOR HANDLE - UPGRADE TO PEWTER STRAIGHT LEVERS <i>11Mar21</i> Note: 11,563/37125	
1 - 2 PANEL SMOOTH DOORS THROUGHOUT (STD. HOLLOW CORE) <i>11Mar21</i> Note: 11,563/37124	