

HIGHCASTLE HOMES - COLOUR SCHEDULE

Purchasers:

Telephone Res. / Bus:

Decor Advisor:

ROMIL,SHASHIKANTBHAI PATEL & MANSI PATEL
/
Caroline Rajcsanyi

Property: 11 Block BPhase: 1 of Plan -

Project: 2174372 ONTARIO LTD.

Model and Elevation: The Banner (T-2)

KITCHEN AND VANITIES

	Cabinet	Counter	Hardware
Kitchen	Lv1 - Manchester Oak - Shale Grey GL	Lv1 - GR-San Gabriel	12881 Handle
Main Bathroom	Lv1 - Maitland 3DL - Café Noir	Calcutta Marble 4925K-07	12881 Handle
Ensuite Bathroom	Lv1 - Maitland 3DL - Café Noir	Calcutta Marble 4925K-07	
Opt. Breakfast Bar	Counter Height/Flush	Kitchen Hood Fan	Standard
		Kitchen Upper Height	77 cm - Standard

Stove opening -- if not specified will be set to builders standard opening of approximately 30 in width
Fridge Opening -- if not specified will be set to builders minimum opening of approximately 33 x71 height (townhouses)
- if not specified will be set to builders minimum opening of approximately 36 x 71 height (singles)

Counter top Edge

Kitchen

Opt. Kitchen Extras

Single Edge (3/4") Top Bevelled

PARQUET / HARDWOOD OR BROADLOOM

Kitchen / Breakfast	NA	Master Bedroom	Lv1 -TXP135 Lv1 - T15
Great Room	N/A	Bedroom 2	Lv1 -TXP135 Lv1 - T15
Living / Formal Room	*1-Lam-Concerto,1/2x5x48", Tenor Oak, #54360205	Bedroom 3	Lv1 -TXP135 Lv1 - T15
Dining Room	*1-Lam-Concerto,1/2x5x48", Tenor Oak, #54360205	Bedroom 4	N/A
Family Room	N/A	Grnd Flr Stairs	Lv1 -TXP135 Lv1 - T15
Main Hall	*1-Lam-Concerto,1/2x5x48", Tenor Oak, #54360205	GrndFlrLanding	Lv1 -TXP135 Lv1 - T15
Main Stairs	Lv1 -TXP135 Lv1 - T15	Grnd Flr Hall	*1-Lam-Concerto,1/2x5x48", Tenor Oak, #54360205
Upper Hall	Lv1 -TXP135 Lv1 - T15		
Com. Centre/Home Office	NA	Basement	N/A
Main Stair Landing	Lv1 -TXP135 Lv1 - T15	Basement Landing	N/A
Library/Den/Study	N/A	Basement Stairs	NA
In Law Suite	N/A		

Carpet Runner ☐ Yes ☒ No

Underpad Main Floor	Underpad 2nd Floor	Underpad Main Stairs
NA	Lv1 Underpad-standard	Lv1 Underpad-standard

Opt. Flooring Extras

FLOOR AND WALL TILES

	Floor Tile	Wall Tile	Decor	Listello
Front Foyer	1-13x13, Serpentine White			
Main Hall	N/A			
Kitchen/Breakfast	1-13x13, Serpentine White	Kitchen Backsplash	N/A	<input type="checkbox"/> <input type="checkbox"/>
Powder Room	1-13x13, Serpentine White	Pwdr Wall if Applicable	N/A	<input type="checkbox"/> <input type="checkbox"/>
Laundry	1-13x13, Malena Ice			

	Floor	Tub Wall	Shower Wall	Deck Skirt	Deck Splash	Decor	Listello
Main Bathroom	1-13x13, Malena Ice	1-8x10, Malena Ice	N/A	N/A	NA	<input type="checkbox"/>	<input type="checkbox"/>
Master Ens	1-13x13, Malena Ice	N/A	1-8x10, Malena Ice	N/A	NA	<input type="checkbox"/>	<input type="checkbox"/>
						<input type="checkbox"/>	<input type="checkbox"/>
						<input type="checkbox"/>	<input type="checkbox"/>
						<input type="checkbox"/>	<input type="checkbox"/>
						<input type="checkbox"/>	<input type="checkbox"/>

Shower - Upgrade Floor

Opt. Tile Extras

HIGHCASTLE HOMES - COLOUR SCHEDULE

Purchasers: ROMIL,SHASHIKANTBHAI PATEL & MANSI PATEL Property: 11 Block BPhase: 1 of Plan -
Telephone Res. / Bus: / Project: 2174372 ONTARIO LTD.
Decor Advisor: Caroline Rajcsanyi Model and Elevation: The Banner (T-2)

PLUMBING / FAUCETS

Powder Room	Standard	Laundry	Standard
Main Bath	Standard		
Master Ensuite	Standard		
2nd Ensuite	N/A		
R.I. Bath	NA		
Kitchen Sink	Undermount		
Kitchen Faucet	Upgrade		
Drain for 2nd floor Laundry	<input type="radio"/> Yes <input checked="" type="radio"/> No		
Waterline for fridge	<input checked="" type="radio"/> Yes <input type="radio"/> No		
Supply and install all toilet paper holders, towel bars and soap dishes	<input checked="" type="radio"/> Yes <input type="radio"/> No		
Whirlpool			

Opt. Plumbing Extras

PAINTING

Wall Colour	Trim Colour	Railing Colour	Pickets Colour	Stair Colour
22 Warm Grey	Standard	*Stained as Floor	*Stained as Floor	Carpet On Stair
Opt. Paint Extras				

MISCELLANEOUS

Railing Style	RAILING - STANDARD - 1 5/16in oak picket, 2 1/2in oak handrail and 2 3/4in oak post.				
Opt. Garage Door	*Yes-Grade Permitting	Opt. Side Door	NA	Stair Type	Standard
Interior Doors	Standard - Classique	Int. Door Hardware	*Pewter Knob	Ext. Door Hardware	*Pewter Exterior package
		Trim Style	*1 - 2 3/4in Case & 4in Baseboard	Cold Cellar	<input type="checkbox"/>
Smooth Ceiling 1st Floor	<input type="radio"/> Yes <input checked="" type="radio"/> No	Basement Windows Upgrade	<input type="radio"/> Yes <input checked="" type="radio"/> No		
Smooth Ceiling 2nd Floor	<input type="radio"/> Yes <input checked="" type="radio"/> No				
Supply and Install Standard Mirrors	<input checked="" type="radio"/> Yes <input type="radio"/> No				
Misc.					

HEATING

Fireplace	Type	Mantle	Surround	Hearth
Air Conditioning	<input checked="" type="radio"/> Yes <input type="radio"/> No		Gas Provisions for BBQ	<input type="radio"/> Yes <input checked="" type="radio"/> No
Hood Fan Duct	<input checked="" type="radio"/> 6 inch <input type="radio"/> 8 inch <input type="radio"/> 10 inch		Humidifier	<input type="radio"/> Yes <input checked="" type="radio"/> No
Gas Provisions for Dryer	<input type="radio"/> Yes <input checked="" type="radio"/> No			
Gas Provisions for Stove	<input checked="" type="radio"/> Yes <input type="radio"/> No			

Exterior Colour Scheme:	Pre-selected By Vendor
-------------------------	------------------------

NOTE: The Purchaser(s) agree(s) that:

a) Colours of materials are as close as possible to Vendor's selections, but not necessarily identical due to variances in manufacturing or manufacturers.

b) Purchaser(s) has checked and acknowledges accuracy of the above selections. Where omissions occur on the original colour selection sheet Purchaser(s) acknowledge that the Builder's selection will be final.

c) Upgrades or extras listed on this schedule will not be deemed part of the Agreement of Purchase and Sale. Any such upgrades or extras shall be null and void unless accompanied by a separate invoice and amendment. Said invoice must be paid in f

d) The Purchaser(s) further agrees that in the event that the Vendor has preselected colours prior to the purchase of the house, the prescribed colours are final not withstanding that the Purchaser may have completed a colour selection schedule

e) The Purchaser(s) Acknowledges that once this colour schedule is signed and dated, no changes, additions or deletions will be permitted other than re-selection due to unavailability.

A \$350 (Per item) administration fee will apply to the above exceptions (if the change is possible).

This Interior Colour Selection is final and approved by:

Signature:  Date: 28. APR. 2021

Signature:  Date: 28. APR. 2021

Builder's Agent:  Date: April 28 2021

Printed 4/28/2021 12:26:46



Highcastle Homes Décor Centre Disclaimers

Lot#: 11 Block B Model: The Banner (T-2) in Orchards Enclave - 2174372 ONTARIO LTD.

PURCHASERS: ROMIL, SHASHIKANT BHAI PATEL and MANSI PATEL

TEL:

Through years of doing business, we at Highcastle Homes have encountered issues beyond our control. The following disclaimers apply to all instances of Purchaser's Extras forms and all Interior Colour Scheme forms.

Fireplaces

Fireplace Marble: Due to the many variables that can affect the pattern and/or design, frequently the marble installed on the fireplace will not be identical to the samples. We will make every attempt to come as close to the samples as possible, but cannot be responsible for results which differ from the samples.

Ceramic Floor Tile

Many variables including variegation can affect tile colour, pattern and/or design which mean installed tiles may not be identical to the samples. We will make every attempt to come as close as possible, but cannot be responsible for results which differ from the samples.

Hardwood Flooring

The purchaser is advised that cupping and shrinkage are characteristics of hardwood flooring normal appearing some time after installation, and no warranty is provided by the flooring supplier with respect to such cupping and shrinkage. The vendor agrees to install any hardwood flooring ordered by the purchaser in good and workmanlike manner, but shall not be responsible for, and is hereby released by the purchaser from responsibility and liability for cupping and shrinkage of hardwood flooring.

Shrinking and expanding/cupping of the hardwood floors may occur if the humidity levels in the home are not kept at industry recommendations. If the hardwood floors shrink or expand due to the homeowner not complying with these levels, the hardwood floor will no longer be under warranty and it will be the homeowner's responsibility to repair the flooring.

Stain Colours

Due to many variables that can affect the outcome of a stain colour on wood, staircases, railings, and fireplaces, will not be identical to samples. Factors such as density, age humidity, air temperature, and the uniqueness of each piece of wood can result in wide variations in darkness or lightness. We will make every attempt to come as close to the sample as possible, but cannot be responsible for results which differ from the samples.

Stain on pre-finished hardwood floors will not be an exact match to the stain colours available on stairs, pickets and rails. The purchaser is responsible for choosing the stain on these areas to their satisfaction.

Appliances

All fridge openings are set to builder's standard width. Please advise Décor Centre at time of colour appointment if custom sizing of cabinets is required for any built - in appliances. The purchaser is responsible for costs and fees associated with changes to pre-manufactured kitchens made subsequent to colour appointments.

Kitchen Cabinets

The kitchen you order/purchase will undoubtedly contain slight colour variations. The degree of these variations is virtually impossible to determine before the kitchen is installed in its intended location. The amount of and type of lighting will also affect various highlights in the finish. Note: No two pieces of wood are identical. Variations in colour tone and grain patterns make a perfect colour match virtually impossible. It is generally agreed that these variations add to the natural beauty of a wood kitchen.

Shrinking and expanding of the kitchen cabinets may occur if the humidity levels in the home are not kept at industry recommendations. If the cabinets shrink or expand due to the homeowner not complying with these levels, the cabinets will no longer be under warranty and it will be the homeowner's responsibility to repair the cabinets.

Plaster Mouldings and Medallions

Plaster mouldings will not be installed in open to above areas or areas with 2 storey elements.

Metal Spindles

Due to the characteristics of wrought iron railing production, it is possible for the wrought iron to develop a scale effect. This scale may or may not be totally covered during the painting process. In effect, once the wrought iron picket is painted, the paint may in effect amplify the iron scale depending on the colour chosen. This is a natural effect of wrought iron and should not be construed as a defect or damage.

I hereby acknowledge reading and understanding the above copy and will not hold Highcastle Homes responsible for any issues in relation to above.

Purchasers Signature(s):

Date: 28 APR 2021

Lot 11, BIK B.
Orchards Enclave

STONE EDGE PROFILES

Approx 2CM or $\frac{3}{4}$ " Standard Edge

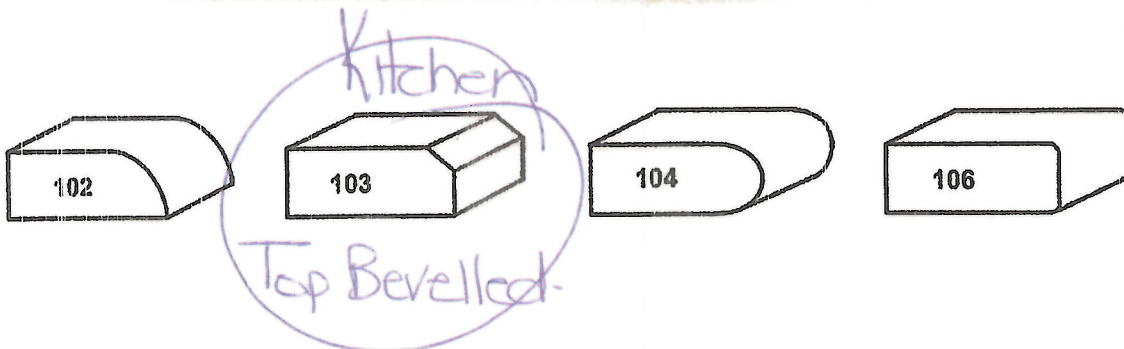

1st UPGRADE

Approx 4CM or 1.5" - SEAMS WILL BE VISIBLE

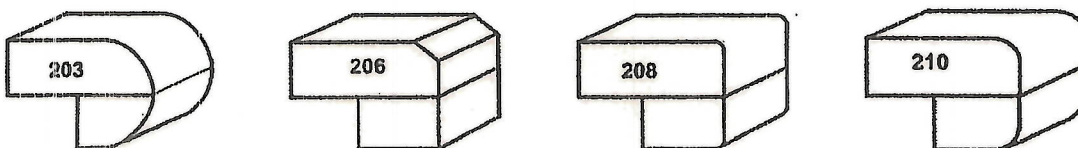

2nd UPGRADE

Approx 4CM or 1.5" - SEAMS WILL BE VISIBLE

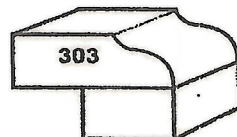

Sign Spotted
Sign MRP only

Date 28. APR. 2021
Date 28. APR. 2021

20 cu.ft. 36-Inch Width Counter-Depth French Door Refrigerator with Interior Dispense

KRFC300ESS

LOT 11, BK B.

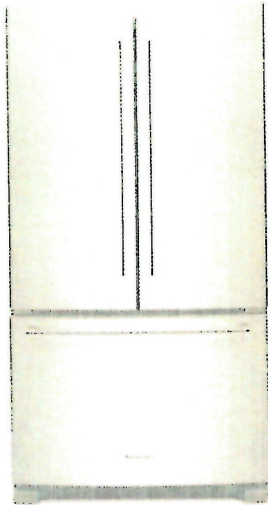

This 20 cubic foot refrigerator has a counter-depth design that gives it a built-in look. But the beauty of this French door refrigerator goes beyond the exterior. The ExtendFresh™ Temperature Management System and Produce Preserver help keep food fresh. LED lighting throughout the refrigerator makes food easy to find on every level.

Top Features

ExtendFresh™ Plus Temperature Management System
Ensures ingredients remain fresh for maximum taste and texture using a sensor-controlled system with a variable-capacity compressor. There is one thermistor in the freezer and one thermistor in the refrigerator.

Interior Water Dispenser
Provides easy access to filtered water inside the refrigerator

Humidity Controlled Crispers
Provide a dedicated storage option with adjustable humidity levels to keep fresh food in an optimal environment.

Produce Preserver
Absorbs ethylene gas emitted by many fruits and vegetables, causing them to over ripen. By removing ethylene, the produce preserver helps extend freshness.

Available Finishes/Colours

- KRFC300EBS

Black Stainless Steel with PrintShield™ Finish
- KRFC300ESS

Stainless Steel
- KRFC300EWH

White

Manuals & Literature:

- Dimension Guide
- Energy Guide
- Use and Care
- Warranty

Purchaser is requesting 73" height

RP. 28.APR.2021

Dimensions

Depth	29 3/8
Height	70 1/8 73"
Width	35 3/4

Details

Cooling Type	Single Evaporator
Counter Depth	Yes

Configuration and Overview

Advance Foam Insulation	99.9% lower Global Warming Potential and Better Energy Performance
Counter Depth	Yes
Number of Doors	3

Controls

Control Type	Electronic
Air Filter Indicator/Reset	No
Automatic Defrost	Yes
Verrouillage des commandes	No
LCD Touch Screen	No
Door Ajar/Open Alarm	Yes
Control Location	Interior Up Front

Compatibility

Connectivity	No
Works With	No

Details

Advance Foam Insulation	99.9% lower Global Warming Potential and Better Energy Performance
-------------------------	--

RP. 28.APR.2021



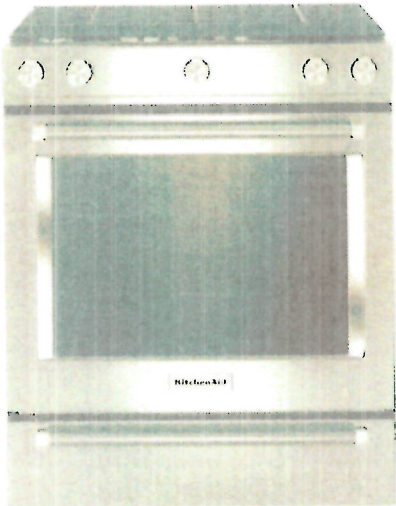

KSGG700ESS

This beautiful gas range produces flawless cooking results thanks to Even-Heat™ True Convection; the unique bow-tie design and convection fan ensure the inside of the entire oven is heated to, and stays at, the perfect temperature. This range also features a Steam Rack that offers the ability to add additional moisture to the inside of the oven, enhancing cooking results. The oven is 5.8 cu ft.

Top Features

Even-Heat™ True Convection

Produces flawless results. The unique bow-tie design and convection fan ensure the inside of the entire oven is heated to, and stays at, the perfect temperature.

Steam Rack

Offers the ability to provide additional moisture to the inside of the oven, enhancing cooking results.



5.8 cu ft. Oven Capacity

This gas slide-in range provides a large cooking capacity that's perfect for multiple dishes at once.

5 burners (5k, 8k, 9.2k, 15k and 17k)

Provides the perfect range of cooking power from 5,000 to 17,000 BTU, so you can go from a rolling boil to a delicate simmer.

Available Finishes/Colours

	KSGG700EBS Black Stainless Steel with PrintShield™ Finish		KSGG700ESS Stainless Steel
---	--	---	-------------------------------

Manuals & Literature:

	Dimension Guide		Installation Instructions
	Use and Care		Warranty

Dimensions

Height	36
Width	29 7/8

Exterior

Handle Type	Towel Bar
Handle Color	Stainless Steel
Handle Material	Metal

Configuration and Overview

Fuel Type	Gas
Range Type	Slide-in
Size (IN, inches)	30
LP Convertible	Yes

Misc.

Accessory Relationships	Yes
Home Delivery	Yes
Will Call	Yes

Configuration

Range Configuration	Slide-In
Oven Configuration	Single Oven

Appearance

Oven Door	Metal & Glass
Handle Material	Metal

Exterior

Drawer Type	Storage Drawer
Oven Door	Metal & Glass
Oven Window Size	Large

Oven Details

Drawer Type	Storage Drawer
Automatic Convection Conversion Temperature Adjust	Yes

RP



KDFM404KPS

Keep up with the tools you use from prep to table with this dishwasher's three racks of versatile loading possibilities and complete wash coverage. The FreeFlex™ Third Rack fits glasses, mugs, bowls, silverware and cooking tools, freeing up room below for pots, plates and mixing bowls. The Advanced Clean Water Wash System circulates clean water to dishes in all three racks.

Top Features

FreeFlex™ Third Rack
The largest third rack available has a deep, angled design that fits 6" glasses, mugs and bowls. It features rotating wash jets to clean items in the rack, a drying bar with tabs that help wick moisture off glasses and a removable utensil tray for cooking.

44 dBA
Provides quiet cleaning without compromising performance, so there's no need to wait to run a wash cycle while entertaining and enjoying meals, even in open concept kitchens.

Advanced Clean Water Wash System
Uses microfiltration to continuously remove food particles during the wash and rinse cycles and circulates clean water to dishes in all three racks. This allows dirty cookware and delicate glassware to be washed together in the same load.

Available Finishes/Colours

-  KDFM404KBS
Black Stainless Steel with PrintShield™ Finish
-  KDFM404KPS
Stainless Steel with PrintShield™ Finish

Manuals & Literature:

-  [Dimension Guide](#)
-  [Energy Guide](#)
-  [Use and Care](#)
-  [Warranty](#)

Dimensions	
Depth	24 1/2
Height	34 1/2
Width	23 7/8

Configuration and Overview	
Dishwasher Type	Built-In
Decibel Level dBA	44

Controls	
Automatic Temperature Controls	Yes
Control Type	Tap Touch
Control Location	Front
Sensor	Yes
Status Light	White

Controls	
End of Cycle Signal	Yes

Misc.	
Accessory Relationships	Yes
Home Delivery	Yes
Will Call	Yes

Features	
Rinse Aid Dispenser Level Indicator	Yes
Sound Package	Yes
Number of Wash Levels	7

Details	
Dispenser	Detergent and Rinse Aid



5.2 cu. ft. I.E.C. Closet-Depth Front Load Washer with Load & Go™ XL Dispenser

LOT 11, BIK B

WFW6620HC

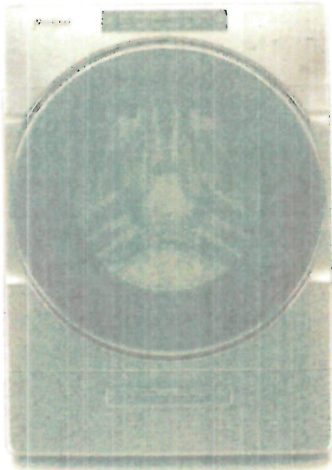

Skip adding detergent to every load with a Whirlpool® closet-depth front load washing machine. The Load & Go™ XL dispenser holds enough laundry soap for 40 loads and automatically adds the right amount. Intuitive Controls let you create customized washing machine cycles, and the ENERGY STAR® certified front load washer will even help you save on your utility bills.

Top Features

- Load & Go™ XL Dispenser**
Skip steps with the Load & Go™ XL dispenser. Simply add detergent once and skip refills for 40 loads.
- ENERGY STAR® Certified**
ENERGY STAR® certified models exceed government standards to help conserve natural resources and save money on your utility bills.

5.2 cu. ft. I.E.C. Capacity
Wash over three baskets of clothing in a single load and finish laundry fast with 5.2 cu. ft. I.E.C. washer capacity that offers enough space to handle larger loads.

Intuitive Controls
Let the washer guide you to the right cycle combinations or customize up to 35 of your own to get the right type of fabric care for whatever you're washing.

Available Finishes/Colours

- WFW6620HC Chrome Shadow
- WFW6620HW White

Manuals & Literature:

- Energy Guide
- Installation Instructions
- Use and Care
- Warranty

Dimensions

Depth	31 9/16
Width	27

Exterior

Lid/Door Lock	Yes
Lid/Door Swing	Left
Window	Yes

Controls

Automatic Temperature Controls	Yes
Control Type	Tap Touch
Control Location	Front
Electronic Display Type	Cycle Indicator Lights with Digital Time Remaining

Controls

End of Cycle Signal	Yes
LCD Touch Screen	No
LED Color	Blue

Compatibility

Connectivity	No
Works With	No

Appearance

Window	Yes
LCD Touch Screen	No

Details

Advanced Vibration Control™	No
Automated Dispenser	Load&Go™

COAST APPLIANCES
FRANK DE ROSE
fderose@coastappliances.com

#1-1748 Creditstone Rd
Vaughan, ON L4K 5V8

Page 5 of 6

RP



Because Whirlpool Corporation policy includes a continuous commitment to improve our products, we reserve the right to change materials and specifications without notice. Dimensions are for planning purposes only. For complete details, see Installation Instructions packed with product. Specifications subject to change without notice.



7.4 cu. ft. Front Load Electric Dryer with Steam Cycles

Lot 11, BIK B

YWED6620HC

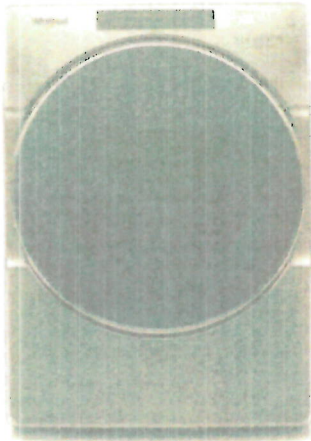

Give your family's clothes the care they deserve with a front load electric dryer with the Wrinkle Shield™ Plus option with Steam. Advanced Moisture Sensing helps prevent overdrying by using three moisture sensors to end the cycle at just the right time. The ENERGY STAR® certified electric dryer even includes a Static Reduce option to help decrease static after drying.

Top Features



Wrinkle Shield™ Plus Option with Steam
Help keep wrinkles from setting into clean, dry fabrics. The Wrinkle Shield™ Plus option with Steam uses tumbling and steam for up to 150 minutes after the cycle ends or until you open the dryer door for improved wrinkle-fighting performance.

7.4 cu. ft. Capacity
Get plenty of room to dry the large loads you washed in the matching front load washer. This 7.4 cu. ft. dryer easily handles bulky items like comforters and sleeping bags.



Intuitive Controls
Let the dryer guide you to the right cycle combinations or customize up to 36 of your own to get the right type of fabric care for whatever you're drying.

Steam Refresh Cycle
Release wrinkles and reduce odors with the Steam Refresh cycle. It uses water and heat to get clothes ready to wear without rewashing.

Available Finishes/Colours

	YWED6620HC Chrome Shadow		YWED6620HW White
---	-----------------------------	---	---------------------

Manuals & Literature:

-  [Installation Instructions](#)
-  [Use and Care](#)
-  [Warranty](#)

Dimensions		Controls	
Depth	31	Electronic Display Type	Cycle Indicator Lights
Height	38 3/4	Feedback-Status Indicators	Check Vent, Control Down, Damp, Sensing
Width	27	End of Cycle Signal	Yes
Configuration and Overview		Control Type	Electronic Touch
Fuel Type	Electric		
Appearance		Misc.	
Door Style	Side Swing	Accessory Relationships	Yes
Window	Yes	Home Delivery	Yes
Reversible Door	Yes	Will Call	Yes
Exterior		Details	
Door Style	Side Swing	Maytag Commercial Components	No
Window	Yes		
Door Opening	Right		
Reversible Door	Yes		
Controls			
Control Location	Front		

COAST APPLIANCES
FRANK DE ROSE
fderose@coastappliances.com

#1-1748 Creditstone Rd
Vaughan, ON L4K 5V8

Page 6 of 6



Because Whirlpool Corporation policy includes a continuous commitment to improve our products, we reserve the right to change materials and specifications without notice. Dimensions are for planning purposes only. For complete details, see Installation Instructions packed with product. Specifications subject to change without notice.

Lot 11, Blk B
Orchards Enclave

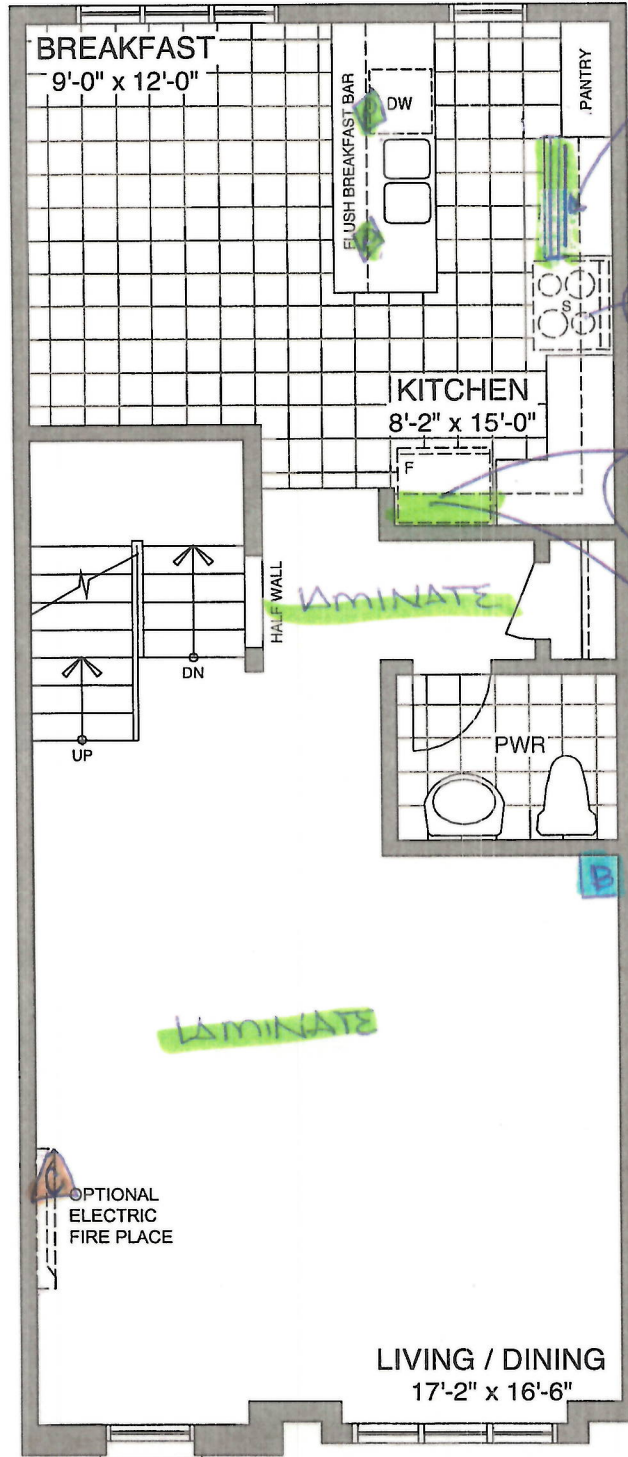

Pots + pans

Belt

Cable

Pendant r/li

Cas line for stove

Deep frick upper
w 2 gables

Waterline for fridge

LAMINATE

LAMINATE

MAIN FLOOR - ELEV A1 & A4

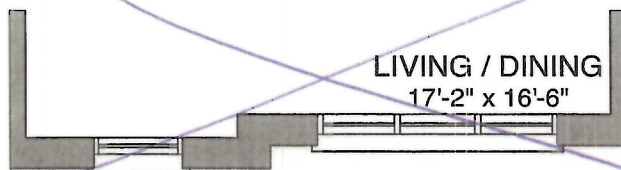

MAIN FLOOR - ELEV A2

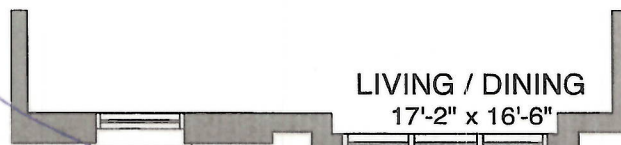

MAIN FLOOR - ELEV A3

Sign
Sign

Date 28. APR. 2021

Date 28. APR. 2021

MR Patel
28. APR. 2021

Lot 11, BIKB
Drchards Enclave

B Bell
C cable

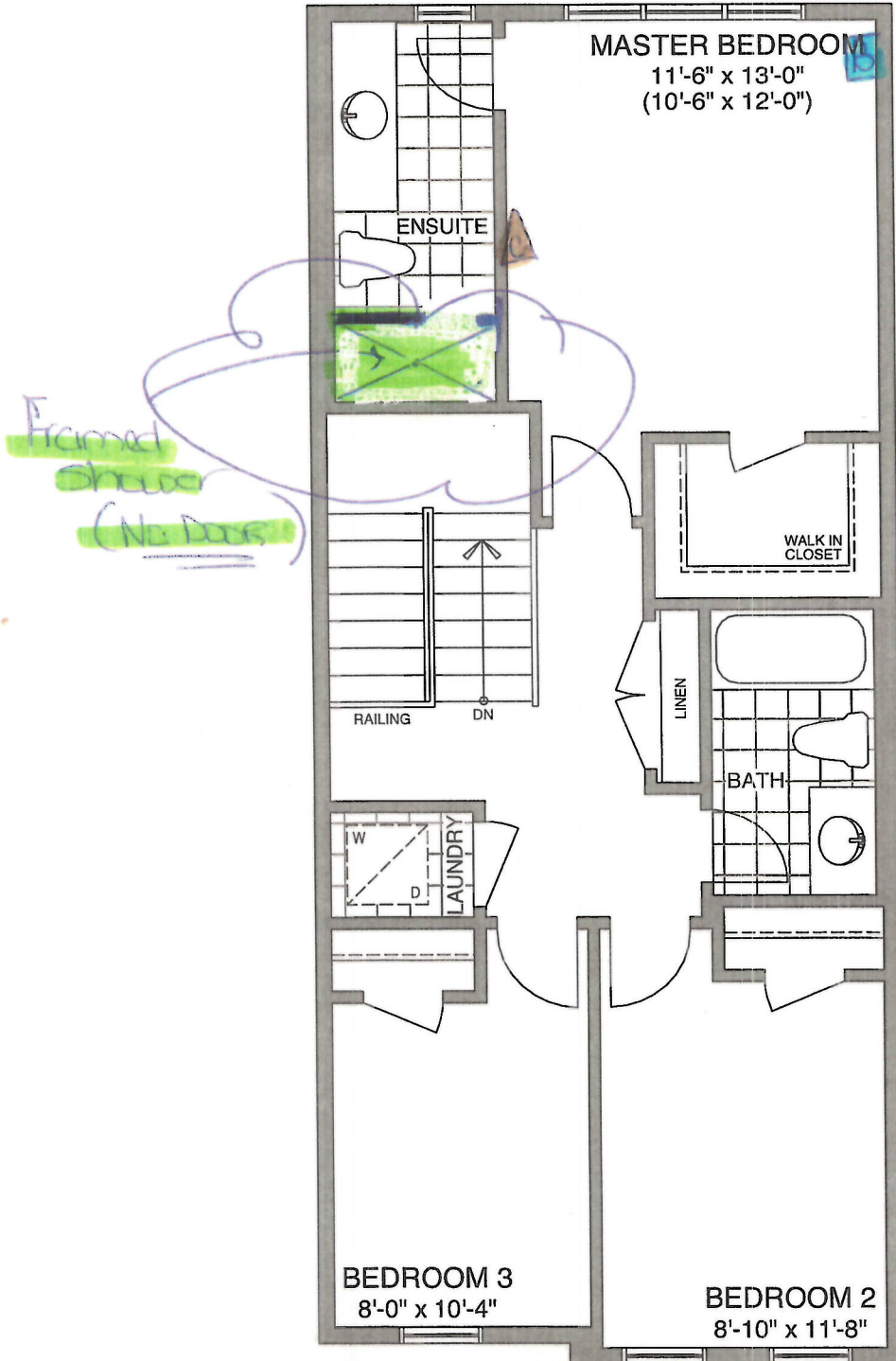

THIRD FLOOR - ELEV A1 & A4

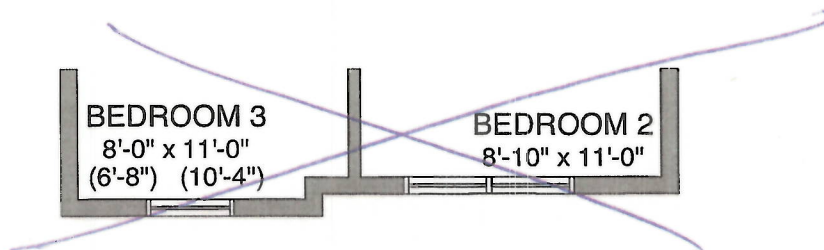

THIRD FLOOR - ELEV A2

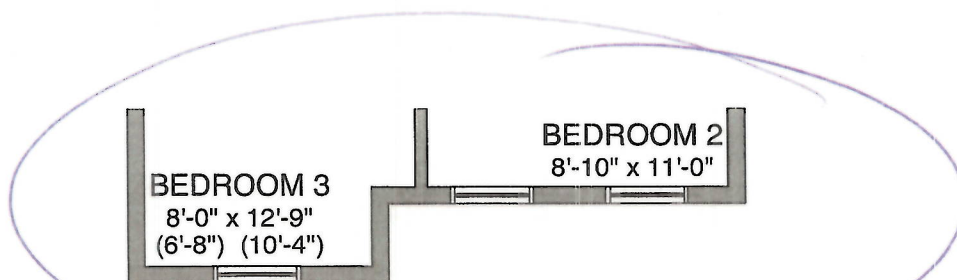

THIRD FLOOR - ELEV A3

Sign
MR Pates

Date 28. APR. 2021
Date 28. APR. 2021

LOT 11, BIK B
Orchards Enclave

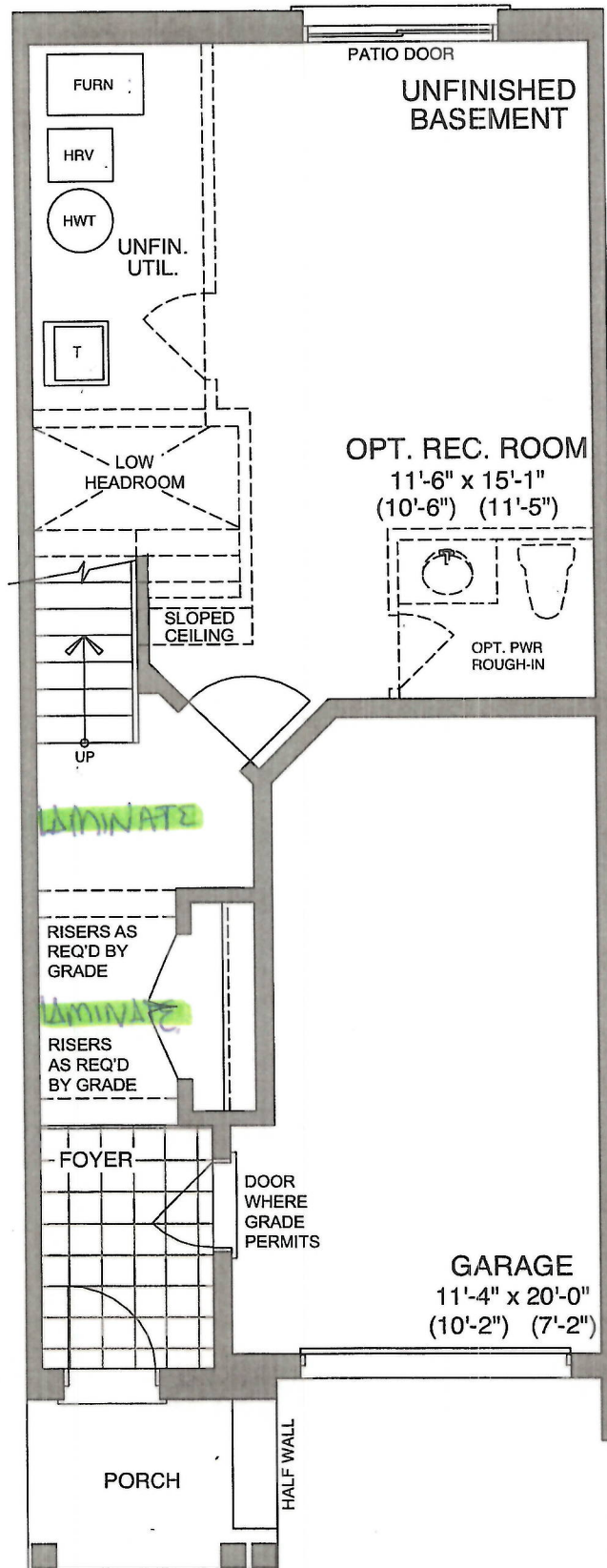

GROUND FLOOR - ELEV A1, A2 & A4

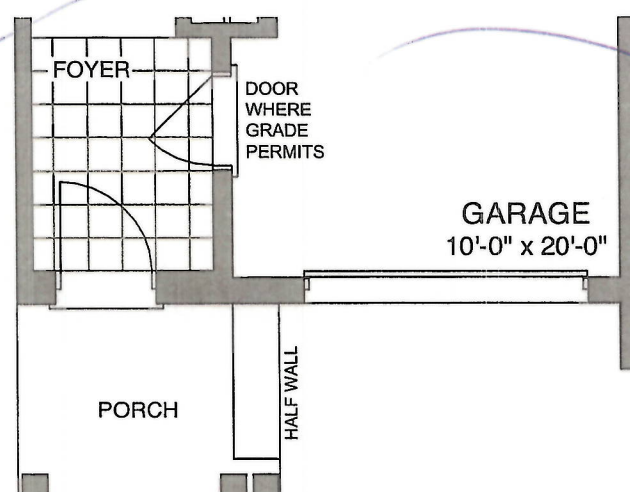

GROUND FLOOR - ELEV A3

Sign *[Signature]*
Sign *MR. Pates*

Date 28. APR. 2021
Date 28. APR. 2021



CONSTRUCTION SUMMARY				
Orchards Enclave - 2174372 ONTARIO LTD.				
PURCHASERS: ROMIL,SHASHIKANTBHAI PATEL and MANSI PATEL				TEL:
LOT / PHASE	REG. PLAN #	HOUSE TYPE		CLOSING DATE
11 Block B / 1		The Banner (T-2)		20-Jan-22

Agreement of Purchase and Sale

Central air conditioner (builders standard line) Worksheet Note:	
Laminate Flooring in lieu of carpet on main floor, as per plan, from builders standard samples. Worksheet Note:	
Granite kitchen countertops, (as per plan-from builders standard samples). Worksheet Note:	

3) HEATING / AIR CONDITIONING

1 - GAS LINE - ROUGH-IN FOR STOVE INCLUDING ELECTRICAL OUTLET 28Apr21 Note: 11,592/37585	
--	--

4) PLUMBING

1 - WATER LINE - FRIDGE - ROUGH IN ONLY 28Apr21 Note: 11,592/37588	
1 - KITCHEN - ALIGN 7565 CHROME, 1 HOLE APPLICATION 28Apr21 Note: 11,592/37587	
1 - SINK - KITCHEN - UNDERMOUNTED (RECTANGULAR SQUARE - SINGLE LARGE BOWL) 28Apr21 Note: 11,592/37586	

5) ELECTRICAL

2 - LIGHT - ROUGH-IN ONLY - ON SEPARATE SINGLE SWITCH (FOR FUTURE PENDANT LIGHTS OVER ISLAND) SEE PLAN 28Apr21 Note: 11,592/37584	
---	--

9) CABINETRY

1 - BASE CABINETS - DRAWERS - POTS AND PANS DRAWERS (WIDTH MIN. 60CM/MAX. 90 CM) (SIZE SUBJECT TO FLOOR PLAN) - GROUP 1 - 4 (BESIDE STOVE, SEE PLAN) - FULL BASE CABINET WITH OF 95 CM IF POSSIBLE 28Apr21 Note: 11,592/37595	
1 - APPLIANCE CABINETS - FRIDGE - 66CM DEEP FRIDGE ENCLOSURE (COUNTER DEPTH) WITH NO WALLS ([2] 66CM DEEP GABLES AND [1] 66CM DEEP CABINET) (THIS IS NOT A ZERO CLEARANCE ENCLOSURE. STANDARD HEIGHTS AND WIDTHS WILL BE USED.) 28Apr21 Note: 11,592/37583	
1 - ***PURCHASER REQUESTS TO HAVE A 73" HEIGHT FOR HIS FRIDGE*** 28Apr21 Note: 11,592/37582	

SHOWERS

1 - SHOWER - CHANGE TUB TO FRAMED SHOWER (NO DOOR) - MASTER ENSUITE 28Apr21 Note: 11,592/37589	
--	--

STAIR AND RAILING

1 - STAIN HANDRAIL AND PICKETS AND STRINGERS ONLY 28Apr21 Note: 11,592/37590	
--	--



CONSTRUCTION SUMMARY				
Orchards Enclave - 2174372 ONTARIO LTD.				
PURCHASERS: ROMIL,SHASHIKANTBHAI PATEL and MANSI PATEL				TEL:
LOT / PHASE	REG. PLAN #	HOUSE TYPE		CLOSING DATE
11 Block B / 1		The Banner (T-2)		20-Jan-22

Agreement of Purchase and Sale

Central air conditioner (builders standard line) <i>Worksheet</i> <i>Note:</i>	
Laminate Flooring in leiu of carpet on main floor, as per plan, from builders standard samples. <i>Worksheet</i> <i>Note:</i>	
Granite kitchen countertops, (as per plan-from builders standard samples). <i>Worksheet</i> <i>Note:</i>	

3) HEATING / AIR CONDITIONING

1 - GAS LINE - ROUGH-IN FOR STOVE INCLUDING ELECTRICAL OUTLET <i>28Apr21</i> <i>Note:</i> 11,592/37585	
--	--

4) PLUMBING

1 - WATER LINE - FRIDGE - ROUGH IN ONLY <i>28Apr21</i> <i>Note:</i> 11,592/37588	
1 - KITCHEN - ALIGN 7565 CHROME, 1 HOLE APPLICATION <i>28Apr21</i> <i>Note:</i> 11,592/37587	
1 - SINK - KITCHEN - UNDERMOUNTED (RECTANGULAR SQUARE - SINGLE LARGE BOWL) <i>28Apr21</i> <i>Note:</i> 11,592/37586	

5) ELECTRICAL

2 - LIGHT - ROUGH-IN ONLY - ON SEPARATE SINGLE SWITCH (FOR FUTURE PENDANT LIGHTS OVER ISLAND) SEE PLAN <i>28Apr21</i> <i>Note:</i> 11,592/37584	
---	--

9) CABINETRY

1 - BASE CABINETS - DRAWERS - POTS AND PANS DRAWERS (WIDTH MIN. 60CM/MAX. 90 CM) (SIZE SUBJECT TO FLOOR PLAN) - GROUP 1 - 4 (BESIDE STOVE, SEE PLAN) - FULL BASE CABINET WITH OF 95 CM IF POSSIBLE <i>28Apr21</i> <i>Note:</i> 11,592/37595	
1 - APPLIANCE CABINETS - FRIDGE - 66CM DEEP FRIDGE ENCLOSURE (COUNTER DEPTH) WITH NO WALLS ([2] 66CM DEEP GABLES AND [1] 66CM DEEP CABINET) (THIS IS NOT A ZERO CLEARANCE ENCLOSURE. STANDARD HEIGHTS AND WIDTHS WILL BE USED.) <i>28Apr21</i> <i>Note:</i> 11,592/37583	
1 - ***PURCHASER REQUESTS TO HAVE A 73" HEIGHT FOR HIS FRIDGE*** <i>28Apr21</i> <i>Note:</i> 11,592/37582	

SHOWERS

1 - SHOWER - CHANGE TUB TO FRAMED SHOWER (NO DOOR) - MASTER ENSUITE <i>28Apr21</i> <i>Note:</i> 11,592/37589	
--	--

STAIR AND RAILING

1 - STAIN HANDRAIL AND PICKETS AND STRINGERS ONLY <i>28Apr21</i> <i>Note:</i> 11,592/37590	
--	--