

Purchaser:	SALIKA GNANASAMPANTHAN	Property:	7Phase: Orchards of Plan - 40M-2627
Telephone Res. / Bus:	/	Project:	2174372 Ontario Ltd.
Decor Advisor:	Caroline Rajcsanyi	Model and Elevation:	Black Oxford (37-3) Elev B

Kitchen	Lv2 - Camden Maple - Poppyseed	Lv1 - GR-Serenata	12881 Handle
Main Bathroom	NA	N/A	N/A
Ensuite Bathroom	Lv1 - Maitland 3DL - Café Noir	Calcutta Marble 4925K-07	12881 Handle
Shared Ensuite	Lv1 - Maitland 3DL - Café Noir	Calcutta Marble 4925K-07	12881 Handle
Ensuite 4	Lv1 - Maitland 3DL - Café Noir	Calcutta Marble 4925K-07	12881 Handle
Opt. Breakfast Bar	Counter Height/Flush	Kitchen Hood Fan	Standard
		Kitchen Upper Height	100 cm

Counter top Edge		
Kitchen	Single Edge (3/4") Top Bevelled	
Opt. Kitchen Extras		

Kitchen / Breakfast	N/A	Master Bedroom	Lv1 -TXP135 Lv1 - T04
Great Room	*Oak Strip Lauzon Essential Expert 3 1/8" x 3/4"-Charcoal	Bedroom 2	Lv1 -TXP135 Lv1 - T04
Living / Formal Room	N/A	Bedroom 3	Lv1 -TXP135 Lv1 - T04
Dining Room	*Oak Strip Lauzon Essential Expert 3 1/8" x 3/4"-Charcoal	Bedroom 4	Lv1 -TXP135 Lv1 - T04
Family Room	N/A		
Main Hall	*Oak Strip Lauzon Essential Expert 3 1/8" x 3/4"-Charcoal		
Main Stairs	Oak		
Upper Hall	*Oak Strip Lauzon Essential Expert 3 1/8" x 3/4"-Charcoal		
Com. Centre/Home Office	N/A	Basement	N/A
Main Stair Landing	*Oak Strip Lauzon Essential Expert 3 1/8" x 3/4"-Charcoal	Basement Landing	*Oak Strip Lauzon Essential Expert 3 1/8" x 3/4"-Charcoal
Library/Den/Study	N/A	Basement Stairs	Paint Grade (Grey)
In Law Suite	N/A		

Underpad Main Floor	Underpad 2nd Floor	Underpad Main Stairs
NA	Lv1 Underpad-standard	NA

Opt. Flooring Extras

FLOOR AND WALL TILES		Floor Tile		Wall Tile		Decor	Listell
Front Foyer	1-13x13, Serpentine White						
Main Hall	N/A						
Kitchen/Breakfast	1-13x13, Serpentine White		Kitchen Backsplash	N/A		<input type="checkbox"/>	<input type="checkbox"/>
Powder Room	1-13x13, Serpentine White		Pwdr Wall if Applicable	N/A		<input type="checkbox"/>	<input type="checkbox"/>
Laundry	1-13x13, Serpentine White						

	Floor	Tub Wall	Shower Wall	Deck Skirt	Deck Splash	Decor	Listing
Main Bathroom	N/A	N/A	N/A	N/A	NA		
Master Ens	1-13x13, Serpentine White	N/A	1-8x10, Serpentine White	1-13x13, Serpentine White	1-8x10, Serpentine White		
Shared Ens	1-13x13, Serpentine White	1-8x10, Serpentine White	N/A	N/A	NA		
Ensuite 4	1-13x13, Serpentine White	1-8x10, Serpentine White	N/A	N/A	NA		

Shower - Upgrade Floor		

Opt. Tile Extras

MUD ROOM - 1-13x13, Serpentine White

HIGHCASTLE HOMES - COLOUR SCHEDULE

Purchaser: SALIKA GNANASAMPANTHAN

Telephone Res. / Bus: /

Decor Advisor: Caroline Rajcsanyi

Property: 7Phase: Orchards of Plan - 40M-2627

Project: 2174372 Ontario Ltd.

Model and Elevation: Black Oxford (37-3) Elev B

PLUMBING / FAUCETS

Powder Room

Main Bath

Master Ensuite

2nd Ensuite

R.I. Bath

Kitchen Sink

Kitchen Faucet

Drain for 2nd floor Laundry

Waterline for fridge

Supply and install all toilet paper holders, towel bars and soap dishes

Whirlpool

Standard

N/A

Standard

N/A

NA

Standard

Standard

Yes

No

Yes

No

Yes

No

Laundry

Sahred Ensuite

Ensuite 4

Standard

Standard

Standard

Opt. Plumbing Extras

PAINTING

Wall Colour

Trim Colour

Railing Colour

Pickets Colour

Stair Colour

22 Warm Grey

Standard

*Stained as Floor

*Wrought Iron

*Stained as Floor

Opt. Paint Extras

MISCELLANEOUS

Railing Style

Opt. Garage Door

Interior Doors

Smooth Ceiling 1st Floor

Smooth Ceiling 2nd Floor

Supply and Install Standard Mirrors

Misc.

RAILING - UPGRADE 1 - 1/2in Wrought iron black square picket with square collar on alternating picket, 3in oak handrail and 3 1/2in oak std. post.

*Yes-Grade Permitting

Standard - Classique

Opt. Side Door

Int. Door Hardware

Trim Style

No

*Straight Pewter Lever

*1 - 2 3/4in Case & 4in Baseboard

Stair Type

Ext. Door Hardware

*Pewter Exterior package

Oak

Cold Cellar

Basement Windows Upgrade

Yes

No

HEATING

Fireplace

Air Conditioning

Hood Fan Duct

Gas Provisions for Dryer

Gas Provisions for Stove

Type

Mantle

Surround

Hearth

*Yes

No

6 inch

8 inch

10 inch

Yes

No

Yes

No

Gas Provisions for BBQ

Humidifier

Yes

No

Yes

No

Exterior Colour Scheme:

Pre-selected By Vendor

NOTE: The Purchaser(s) agree(s) that:

a) Colours of materials are as close as possible to Vendor's selections, but not necessarily identical due to variances in manufacturing or manufacturers.

b) Purchaser(s) has checked and acknowledges accuracy of the above selections. Where omissions occur on the original colour selection sheet Purchaser(s) acknowledge that the Builder's selection will be final.

c) Upgrades or extras listed on this schedule will not be deemed part of the Agreement of Purchase and Sale. Any such upgrades or extras shall be null and void unless accompanied by a separate invoice and amendment. Said invoice must be paid in f

d) The Purchaser(s) further agrees that in the event that the Vendor has preselected colours prior to the purchase of the house, the prescribed colours are final not withstanding that the Purchaser may have completed a colour selection schedule

e) The Purchaser(s) Acknowledges that once this colour schedule is signed and dated, no changes, additions or deletions will be permitted other than re-selection due to unavailability.

A \$350 (Per item) administration fee will apply to the above exceptions (if the change is possible).

This Interior Colour Selection is final and approved by:

Signature: Solida

Date: 2021.01.22

Printed 1/21/2021 12:30:23

Builder's Agent: C. Rajcsanyi Date: Jan 20 2021



Highcastle Homes Décor Centre Disclaimers

Lot#: 7 Model:Black Oxford (37-3) Elev B in Northglen (H) - 2174372 Ontario Ltd.

PURCHASER: SALIKA GNANASAMPANTHAN

TEL:

Through years of doing business, we at Highcastle Homes have encountered issues beyond our control. The following disclaimers apply to all instances of Purchaser's Extras forms and all Interior Colour Scheme forms.

Fireplaces

Fireplace Marble: Due to the many variables that can affect the pattern and/or design, frequently the marble installed on the fireplace will not be identical to the samples. We will make every attempt to come as close to the samples as possible, but cannot be responsible for results which differ from the samples.

Ceramic Floor Tile

Many variables including variegation can affect tile colour, pattern and/or design which mean installed tiles may not be identical to the samples. We will make every attempt to come as close as possible, but cannot be responsible for results which differ from the samples.

Hardwood Flooring

The purchaser is advised that cupping and shrinkage are characteristics of hardwood flooring normal appearing some time after installation, and no warranty is provided by the flooring supplier with respect to such cupping and shrinkage. The vendor agrees to install any hardwood flooring ordered by the purchaser in good and workmanlike manner, but shall not be responsible for, and is hereby released by the purchaser from responsibility and liability for cupping and shrinkage of hardwood flooring.

Shrinking and expanding/cupping of the hardwood floors may occur if the humidity levels in the home are not kept at industry recommendations. If the hardwood floors shrink or expand due to the homeowner not complying with these levels, the hardwood floor will no longer be under warranty and it will be the homeowner's responsibility to repair the flooring.

Stain Colours

Due to many variables that can affect the outcome of a stain colour on wood, staircases, railings, and fireplaces, will not be identical to samples. Factors such as density, age humidity, air temperature, and the uniqueness of each piece of wood can result in wide variations in darkness or lightness. We will make every attempt to come as close to the sample as possible, but cannot be responsible for results which differ from the samples.

Stain on pre-finished hardwood floors will not be an exact match to the stain colours available on stairs, pickets and rails. The purchaser is responsible for choosing the stain on these areas to their satisfaction.

Appliances

All fridge openings are set to builder's standard width. Please advise Décor Centre at time of colour appointment if custom sizing of cabinets is required for any built - in appliances. The purchaser is responsible for costs and fees associated with changes to pre-manufactured kitchens made subsequent to colour appointments.

Kitchen Cabinets

The kitchen you order/purchase will undoubtedly contain slight colour variations. The degree of these variations is virtually impossible to determine before the kitchen is installed in its intended location. The amount of and type of lighting will also affect various highlights in the finish. Note: No two pieces of wood are identical. Variations in colour tone and grain patterns make a perfect colour match virtually impossible. It is generally agreed that these variations add to the natural beauty of a wood kitchen.

Shrinking and expanding of the kitchen cabinets may occur if the humidity levels in the home are not kept at industry recommendations. If the cabinets shrink or expand due to the homeowner not complying with these levels, the cabinets will no longer be under warranty and it will be the homeowner's responsibility to repair the cabinets.

Plaster Mouldings and Medallions

Plaster mouldings will not be installed in open to above areas or areas with 2 storey elements.

Metal Spindles

Due to the characteristics of wrought iron railing production, it is possible for the wrought iron to develop a scale effect. This scale may or may not be totally covered during the painting process. In effect, once the wrought iron picket is painted, the paint may in effect amplify the iron scale depending on the colour chosen. This is a natural effect of wrought iron and should not be construed as a defect or damage.

I hereby acknowledge reading and understanding the above copy and will not hold Highcastle Homes responsible for any issues in relation to above.

Purchasers Signature(s): Salika Date: 2021.01.22

LOT 7
Orchards

STONE EDGE PROFILES

Approx 2CM or 3/4" Standard Edge

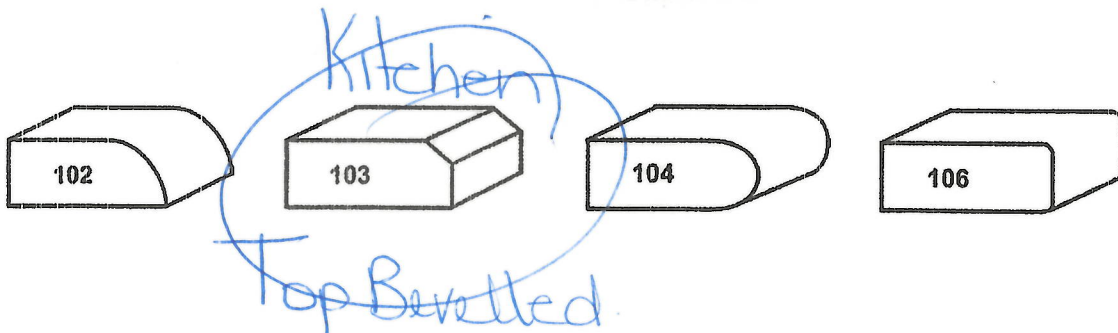

1st UPGRADE

Approx 4CM or 1.5" - SEAMS WILL BE VISIBLE

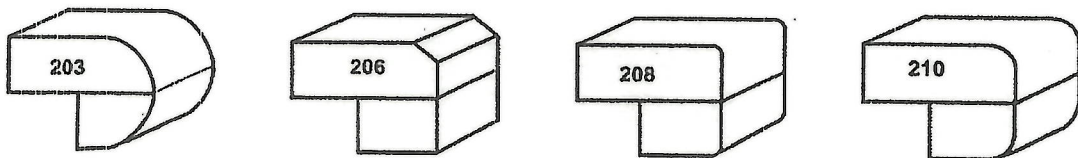

2nd UPGRADE

Approx 4CM or 1.5" - SEAMS WILL BE VISIBLE

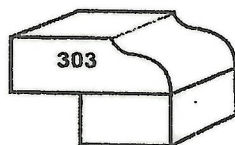

Sign
Salina L

Date
2020.12.18

Lot 7.
Orchards

B Bell
C Cable
R Receptacle

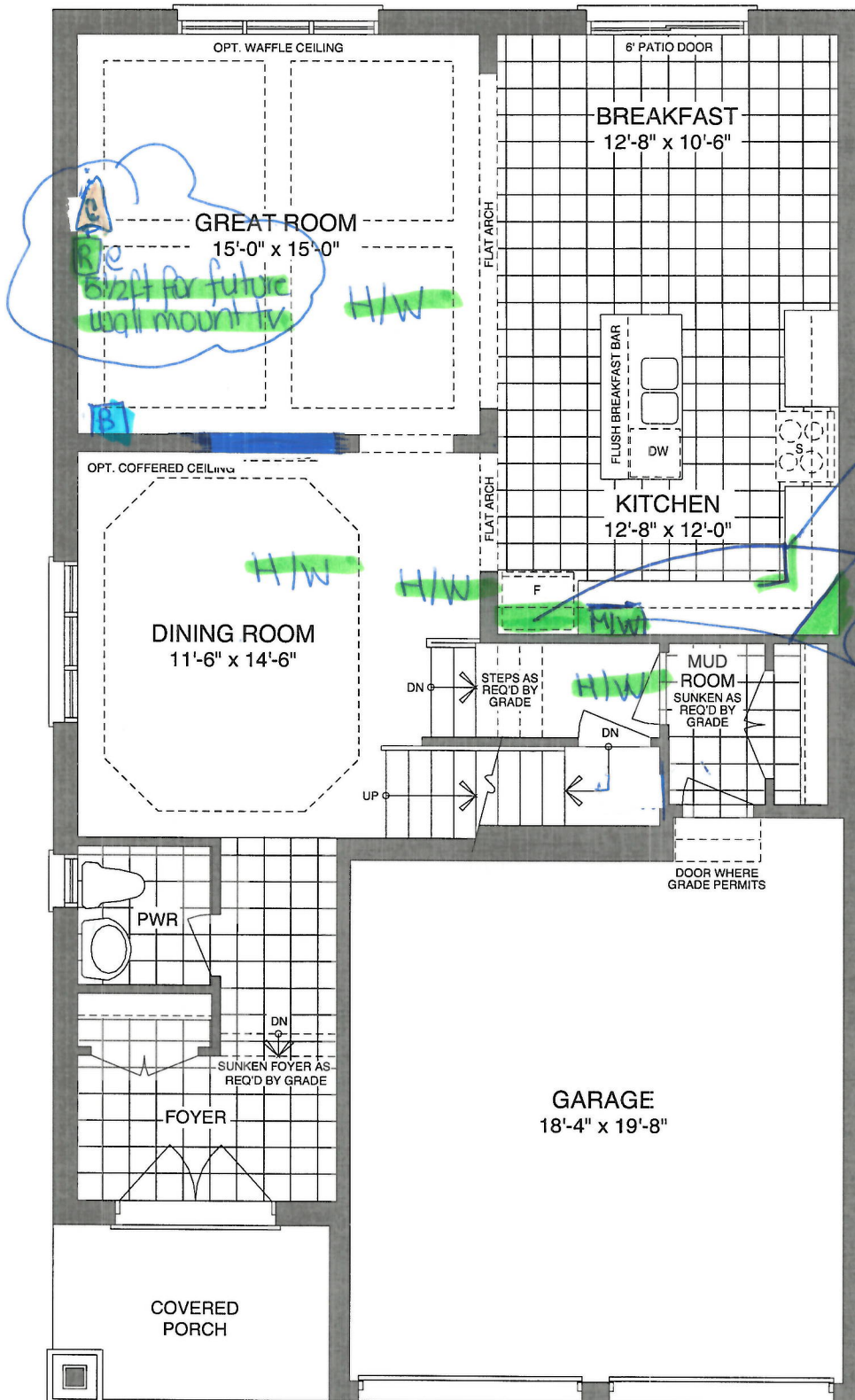

MAIN FLOOR - ELEV A

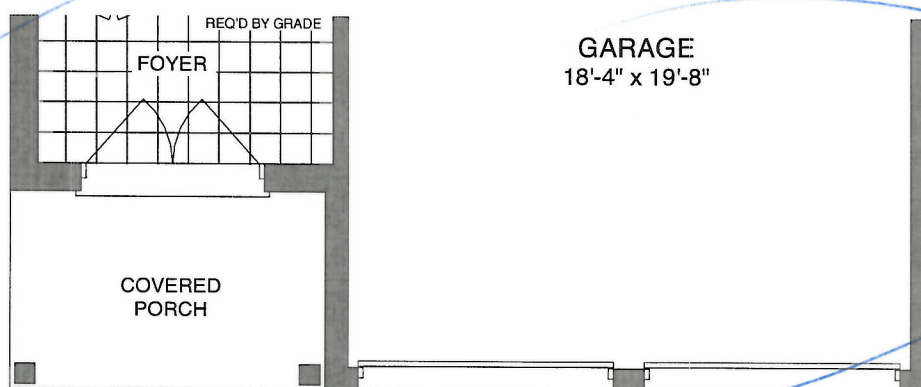

MAIN FLOOR - ELEV B

Sign
Signature in file

Date

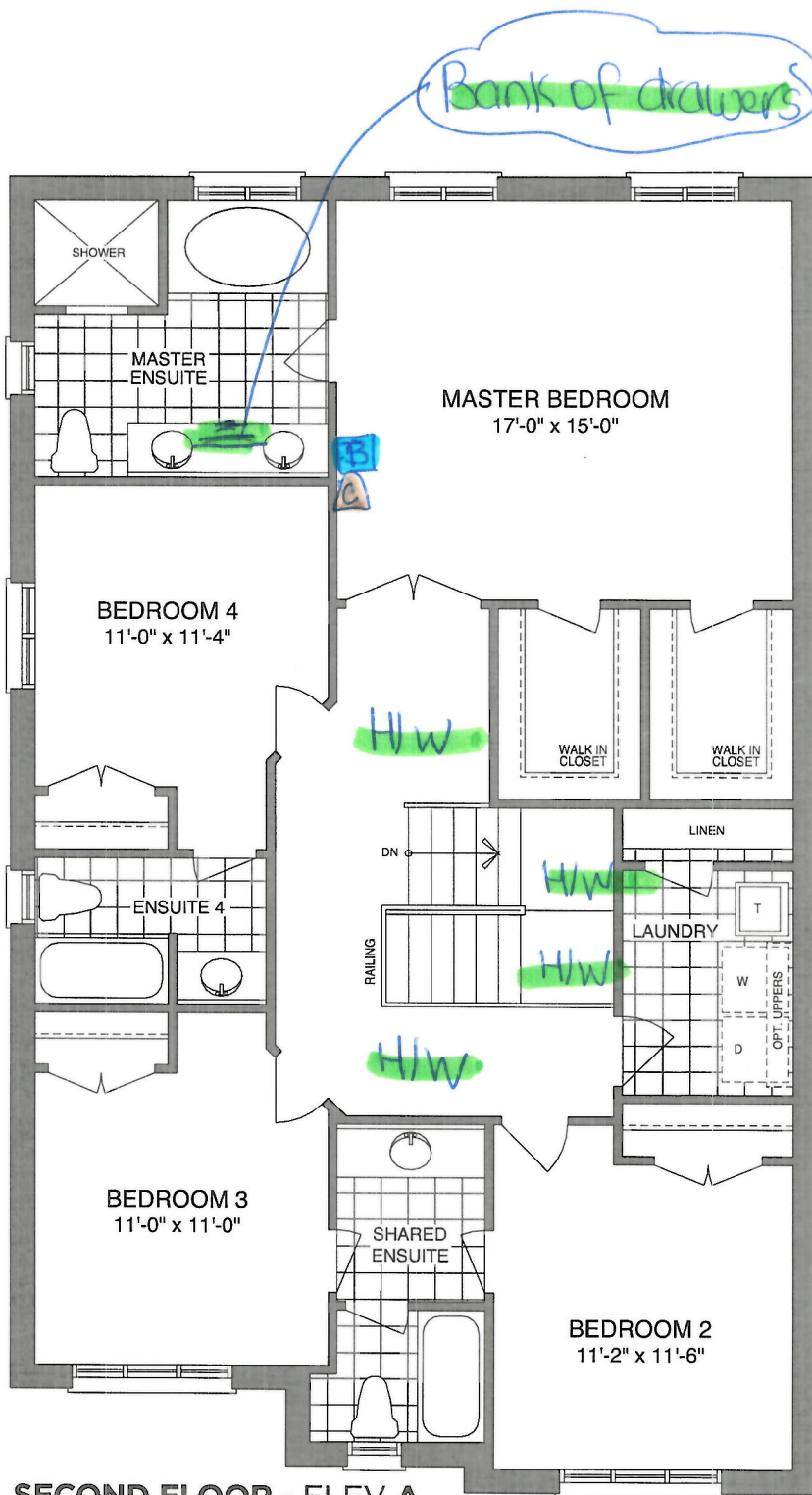

Lot 7
Orchards

B Bell
C Cable

SECOND FLOOR - ELEV A

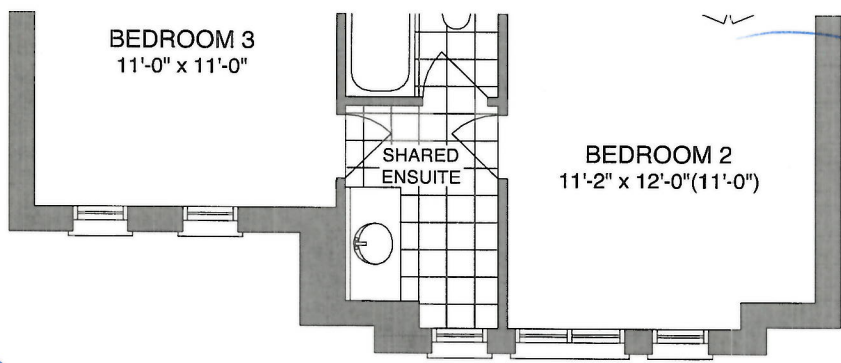

SECOND FLOOR - ELEV B

Sign _____ Date _____
Signature in file

Lot 7
Orchards.

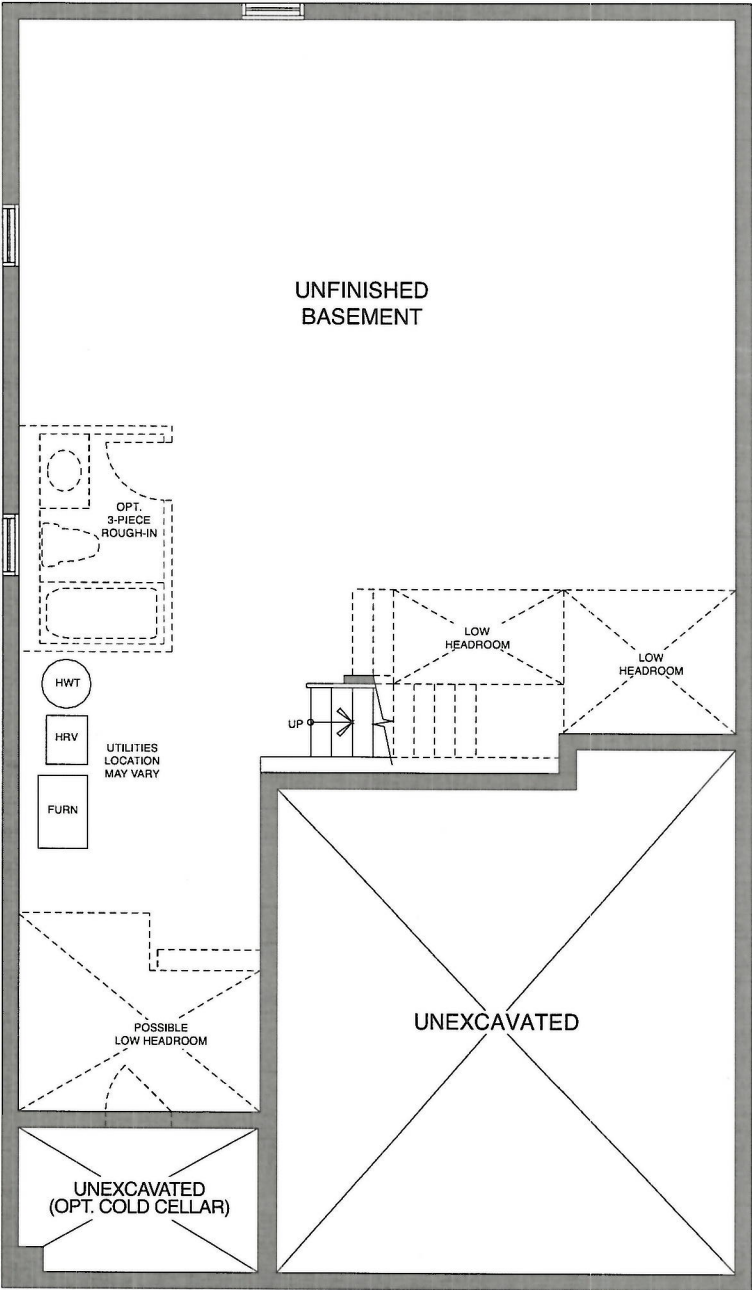

BASEMENT - ELEV A

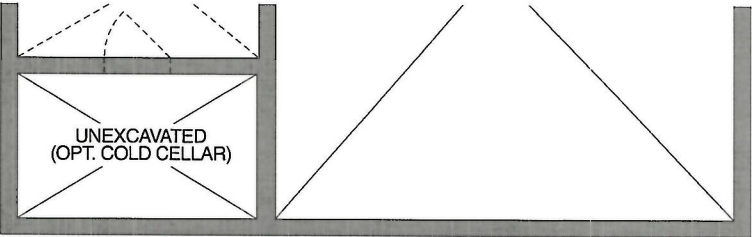

BASEMENT - ELEV B

Sign

Date.

Signature in file



CONSTRUCTION SUMMARY

Orchards - 2174372 Ontario Ltd.

PURCHASER: SALIKA GNANASAMPANTHAN

TEL:

LOT / PHASE	REG. PLAN #	HOUSE TYPE		CLOSING DATE
7 / Orchards	40M-2627	Black Oxford (37-3) Elev B		14-Oct-21

Agreement of Purchase and Sale

BONUS: CENTRAL AIR CONDITIONER (FROM BUILDERS STANDARD SAMPLES) <i>Worksheet</i> <i>Note:</i>	
BONUS: GRANITE KITCHEN COUNTER TOP - AS PER PLAN (FROM BUILDERS STANDARD SAMPLES) <i>Worksheet</i> <i>Note:</i>	
BONUS: 2 1/4 INCH NATURAL HARDWOOD FLOORING ON MAIN FLOOR (EXCLUDING TILE AREAS) - AS PER PLAN (FROM BUILDERS STANDARD SAMPLES). <i>Worksheet</i> <i>Note:</i>	
BONUS: 1ST UPGRADE COLONIAL TRIM - AS PER PLAN (FROM BUILDERS STANDARD SAMPLES) <i>Worksheet</i> <i>Note:</i>	
BONUS: \$7,500.00 IN UPGRADES - TO BE USED AT BUILDERS DECORE CENTRE AT TIME OF COLOUR SELECTIONS (INCLUSIVE OF HST) <i>Worksheet</i> <i>Note:</i>	
BONUS: EXTENDED UPPER KITCHEN CABINETS - AS PER PLAN (FROM BUILDERS STANDARD SAMPLES) <i>Worksheet</i> <i>Note:</i>	
BONUS: 1ST UPGRADE KITCHEN CABINETS - AS PER PLAN (FROM BUILDERS STANDARD SAMPLES) <i>Worksheet</i> <i>Note:</i>	
BONUS: 1ST UPGRADE OAK PICKETS AND RAILING - AS PER PLAN (FROM BUILDERS STANDARD SAMPLES) <i>Worksheet</i> <i>Note:</i>	



CONSTRUCTION SUMMARY

Orchards - 2174372 Ontario Ltd.

PURCHASER: SALIKA GNANASAMPANTHAN TEL:

LOT / PHASE	REG. PLAN #	HOUSE TYPE		CLOSING DATE
7 / Orchards	40M-2627	Black Oxford (37-3) Elev B		14-Oct-21

3) HEATING / AIR CONDITIONING

1 - GAS LINE - ROUGH-IN FOR STOVE INCLUDING ELECTRICAL OUTLET	
18Dec20 Note:	
11,539/36820	

4) PLUMBING

1 - WATER LINE - FRIDGE - ROUGH IN ONLY	
18Dec20 Note:	
11,539/36817	

5) ELECTRICAL

1 - PLUG - INTERIOR RECEPTICAL (NOT DEDICATED) - GREAT ROOM BESIDE CABLE ON WALL AT 5 1/2 FT FOR FUTURE WALL MOUNT TV	
18Dec20 Note:	
11,539/36810	

6) FLOORING & WALL TILE

1 - OAK - 3/4" X 3 1/8" ENGINEERED - STAINED - UPGRADE FROM CARPET - - UPPER HALL (UPGRADE FROM CARPET)	
18Dec20 Note:	
11,539/36821	
3 - HARDWOOD - UPGRADE LANDING FROM NATURAL OAK TO STAINED OAK	
18Dec20 Note:	
11,539/36814	
1 - OAK - 3/4" X 3 1/8" ENGINEERED - STAINED - UPGRADE FROM 3/4X 2 1/4 NATURAL OAK - - GREAT ROOM (UPGRADE FROM HARDWOOD)	
18Dec20 Note:	
11,539/36812	
1 - OAK - 3/4" X 3 1/8" ENGINEERED - STAINED - UPGRADE FROM 3/4X 2 1/4 NATURAL OAK - - DINING ROOM (UPGRADE FROM HARDWOOD)	
18Dec20 Note:	
11,539/36811	

8) FINISHING

1 - RAILING - 1/2 INCH WROUGHT IRON SQUARE PICKET WITH SINGLE SQUARE COLLAR ON ALTERNATING PICKET, 3 INCH OAK HANDRAIL AND 3 1/2 INCH OAK STANDARD POST.	
18Dec20 Note:	
11,539/36816	

9) CABINETRY

1 - UPPER CABINETS - CORNER SYSTEMS - UPPER ANGLE CORNER PER UNIT - GROUP 1 - 4	
18Dec20 Note:	
11,539/36808	
1 - BASE CABINETS - CORNER SYSTEMS - BASE PIE-CUT CORNER - GROUP 1 - 4	
18Dec20 Note:	
11,539/36807	
1 - APPLIANCE CABINETS - MICROWAVE - WALL CABINET WITH SHELF FOR MICROWAVE (FINISHED INTERIOR) (OPENING 24"W X 13-3/4"H X 17"D) - GROUP 1 - 4 (BESIDE FRIDGE, SEE PLAN)	
18Dec20 Note:	
11,539/36806	
1 - APPLIANCE CABINETS - FRIDGE - 66CM DEEP FRIDGE ENCLOSURE (COUNTER DEPTH) WITH NO WALLS ([2] 66CM DEEP GABLES AND [1] 66CM DEEP CABINET) (THIS IS NOT A ZERO CLEARANCE ENCLOSURE. STANDARD HEIGHTS AND WIDTHS WILL BE USED.)	
18Dec20 Note:	
11,539/36805	
1 - ***PURCHASER HAS REQUESTED TO HAVE STANDARD APPLIANCE OPENINGS***	
18Dec20 Note:	
11,539/36804	

CABINETRY - VANITY



CONSTRUCTION SUMMARY

Orchards - 2174372 Ontario Ltd.

PURCHASER: SALIKA GNANASAMPANTHAN

TEL:

LOT / PHASE	REG. PLAN #	HOUSE TYPE		CLOSING DATE
7 / Orchards	40M-2627	Black Oxford (37-3) Elev B		14-Oct-21



CABINETRY - VANITY

1 - VANITY CABINETS - DRAWERS - VANITY BANK OF DRAWERS (MAX. WIDTH 55CM) - GROUP 1 - 4 (MASTER ENSUITE)	
18Dec20 Note:	
11,539/36809	

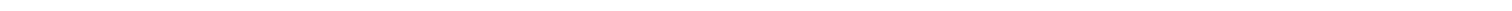

STAIR AND RAILING

1 - STAIN STAIR AND RAILING PER FLOOR	
18Dec20 Note:	
11,539/36815	

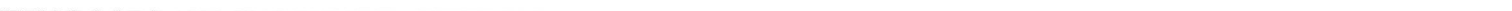

TRIM DOORS AND HARDWARE - INTERIOR

1 - DOOR HANDLE - UPGRADE TO PEWTER STRAIGHT LEVERS	
18Dec20 Note:	
11,539/36818	

This Document is Extremely Time Sensitive - Printed 18 Dec 20 at 12:54