

PLS DELETE PREV
COLOUR CHART

Jan 11, 2021

Model and Elevation: White Chestnut (T-2) Elev A1

Cabinet

Kitchen	Lv1 - Manchester Oak - Poppyseed	Lv1 - GR-Serenata	12881 Handle
Main Bathroom	Lv1 - Manchester Oak - Poppyseed	Calcutta Marble 4925K-07	12881 Handle
Ensuite Bathroom	Lv1 - Manchester Oak - Poppyseed	Calcutta Marble 4925K-07	12881 Handle
Opt. Breakfast Bar	Counter Height/Flush	Kitchen Hood Fan Kitchen Upper Height	Accommodate for over-range microwave 100 cm

- if not specified will be set to builders minimum opening of approximately 36 x 71 height (singles)

Kitchen	Double Edge (1 1/2") Double Bevelled	

Opt. Kitchen Extras

Kitchen / Breakfast	N/A	Master Bedroom	*Oak Strip Lauzon Essential Expert 4 1/8" x 3/4"-Murano	
Great Room	*Oak Strip Lauzon Essential Expert 4 1/8" x 3/4"-Murano		Bedroom 2	*Oak Strip Lauzon Essential Expert 4 1/8" x 3/4"-Murano
Living / Formal Room	N/A		Bedroom 3	*Oak Strip Lauzon Essential Expert 4 1/8" x 3/4"-Murano
Dining Room	N/A		Bedroom 4	NA
Family Room	N/A			
Main Hall	N/A			
Main Stairs	Oak			
Upper Hall	*Oak Strip Lauzon Essential Expert 4 1/8" x 3/4"-Murano			
Com. Centre/Home Office	N/A	Basement	N/A	
Main Stair Landing	*Oak Strip Lauzon Essential Expert 4 1/8" x 3/4"-Murano	Basement Landing	N/A	
Library/Den/Study	*Oak Strip Lauzon Essential Expert 4 1/8" x 3/4"-Murano	Basement Stairs	Paint Grade (Grey)	
In Law Suite	NA			

Carpet Runner ☐ Yes ☒ No

Underpad Main Stairs

NA	Lv1 Underpad-standard	NA
----	-----------------------	----

Opt. Flooring Extras

Floor Tile

Front Foyer	5-24x24, CARRARA X WHITE, POLISHED
Main Hall	5-24x24, CARRARA X WHITE, POLISHED
Kitchen/Breakfast	5-24x24, CARRARA X WHITE, POLISHED
Powder Room	5-24x24, CARRARA X WHITE, POLISHED
Laundry	5-24x24, CARRARA X WHITE, POLISHED

Wall Tile

Kitchen Backsplash	N/A	<input type="checkbox"/>	<input type="checkbox"/>
Pwdr Wall if Applicable	N/A	<input type="checkbox"/>	<input type="checkbox"/>

Decor Listello

	Floor	Tub Wall	Shower Wall	Deck Skirt	Deck Splash		
Main Bathroom	24x24, CarraraXwhtpol	24x24, CarraraXwhtpol	N/A	N/A	NA	<input type="checkbox"/>	<input type="checkbox"/>
Master Ens	24x24, CarraraXwhtpol	N/A	24x24, CarraraXwhtpol	N/A	NA	<input type="checkbox"/>	<input type="checkbox"/>
						<input type="checkbox"/>	<input type="checkbox"/>
						<input type="checkbox"/>	<input type="checkbox"/>
						<input type="checkbox"/>	<input type="checkbox"/>
						<input type="checkbox"/>	<input type="checkbox"/>

Shower - Upgrade Floor

Opt. Tile Extras

LAUNDRY FLOOR, MAIN BATH FLOOR & TUB WALL, MASTER ENSUITE, FLOOR, SHOWER & SHOWER CEILING - ****LVL 5 - 24 X 24 CARRARA X WHITE POLISHED

HIGHCASTLE HOMES - COLOUR SCHEDULE

Purchasers:	DANIELLE PAULINA LEWIS & NEIL J BULPITT	Property:	Block 56 Unit 2Phase: Orchards of Plan - 40M-2627
Telephone Res. / Bus:	/	Project:	2174372 Ontario Ltd.
Decor Advisor:	Caroline Rajcsanyi	Model and Elevation:	White Chestnut (T-2) Elev A1

PLUMBING / FAUCETS

Powder Room	Standard	Laundry	Standard
Main Bath	Standard		
Master Ensuite	Standard		
2nd Ensuite	N/A		
R.I. Bath	*3 Piece		

Kitchen Sink	*Undermount
Kitchen Faucet	Upgrade

Drain for 2nd floor Laundry
 ☒ Yes
 ☐ No

Waterline for fridge
 ☒ Yes
 ☐ No

Supply and install all toilet paper holders, towel bars and soap dishes
 ☐ Yes
 ☒ No

Whirlpool

Opt. Plumbing Extras

PAINTING

Wall Colour	Trim Colour	Railing Colour	Pickets Colour	Stair Colour
22 Warm Grey	Standard	*Stained as Floor	*Stained as Floor	*Stained as Floor

Opt. Paint Extras

MISCELLANEOUS

Railing Style RAILING - STANDARD - 1 5/16in oak picket, 2 1/2in oak handrail and 2 3/4in oak post.

Opt. Garage Door	*Yes-Grade Permitting	Opt. Side Door	NA	Stair Type	*Oak
Interior Doors	*1 - Carrara 2 panel	Int. Door Hardware	*Straight Pewter Lever	Ext. Door Hardware	*Pewter Exterior package
		Trim Style	*1 - 2 3/4in Case & 4in Baseboard		Cold Cellar <input checked="" type="checkbox"/>

Smooth Ceiling 1st Floor
 ☐ Yes
 ☒ No

Smooth Ceiling 2nd Floor
 ☐ Yes
 ☒ No

Supply and Install Standard Mirrors
 ☒ Yes
 ☐ No

Basement Windows Upgrade
 ☐ Yes
 ☒ No

Misc.

DOUBLE EXTERIOR GARDEN DOORS IN LIEU OF SLIDER ***LIBRARY - FRENCH DOOR PAINTED WHITE***

HEATING

Fireplace	Type	Mantle	Surround	Hearth

Air Conditioning	<input checked="" type="radio"/> *Yes	<input type="radio"/> No	Gas Provisions for BBQ	<input checked="" type="radio"/> Yes	<input type="radio"/> No	
Hood Fan Duct	<input checked="" type="radio"/> 6 inch	<input type="radio"/> 8 inch	<input type="radio"/> 10 inch	Humidifier	<input type="radio"/> Yes	<input checked="" type="radio"/> No
Gas Provisions for Dryer	<input type="radio"/> Yes	<input checked="" type="radio"/> No				
Gas Provisions for Stove	<input type="radio"/> Yes	<input checked="" type="radio"/> No				

Exterior Colour Scheme:
 Pre-selected By Vendor

NOTE: The Purchaser(s) agree(s) that:

a) Colours of materials are as close as possible to Vendor's selections, but not necessarily identical due to variances in manufacturing or manufacturers.

b) Purchaser(s) has checked and acknowledges accuracy of the above selections. Where omissions occur on the original colour selection sheet Purchaser(s) acknowledge that the Builder's selection will be final.

c) Upgrades or extras listed on this schedule will not be deemed part of the Agreement of Purchase and Sale. Any such upgrades or extras shall be null and void unless accompanied by a separate invoice and amendment. Said invoice must be paid in full.

d) The Purchaser(s) further agrees that in the event that the Vendor has preselected colours prior to the purchase of the house, the prescribed colours are final not withstanding that the Purchaser may have completed a colour selection schedule

d) The Purchaser(s) Acknowledges that once this colour schedule is signed and dated, no changes, additions or deletions will be permitted other than re-selection due to unavailability.

A \$350.00 (Per Occurance) change/administration fee will apply to above exceptions.

This Interior Colour Selection is final and approved by:

Signature: <u>Signature in file</u>	Date: <u>file</u>	Signature: _____	Date: _____
Printed 1/4/2021 12:54:38		Builder's Agent: <u>Rajcsanyi</u>	Date: <u>Jan 4 2020</u>



Highcastle Homes Décor Centre Disclaimers

Lot#: Block 56 Unit 2 Model: White Chestnut (T-2) Elev A1 in Northglen (H) - 2174372 Ontario Ltd.

PURCHASERS: DANIELLE PAULINA LEWIS and NEIL J BULPITT

TEL:

Through years of doing business, we at Highcastle Homes have encountered issues beyond our control. The following disclaimers apply to all instances of Purchaser's Extras forms and all Interior Colour Scheme forms.

Fireplaces

Fireplace Marble: Due to the many variables that can affect the pattern and/or design, frequently the marble installed on the fireplace will not be identical to the samples. We will make every attempt to come as close to the samples as possible, but cannot be responsible for results which differ from the samples.

Ceramic Floor Tile

Many variables including variegation can affect tile colour, pattern and/or design which mean installed tiles may not be identical to the samples. We will make every attempt to come as close as possible, but cannot be responsible for results which differ from the samples.

Hardwood Flooring

The purchaser is advised that cupping and shrinkage are characteristics of hardwood flooring normal appearing some time after installation, and no warranty is provided by the flooring supplier with respect to such cupping and shrinkage. The vendor agrees to install any hardwood flooring ordered by the purchaser in good and workmanlike manner, but shall not be responsible for, and is hereby released by the purchaser from responsibility and liability for cupping and shrinkage of hardwood flooring.

Shrinking and expanding/cupping of the hardwood floors may occur if the humidity levels in the home are not kept at industry recommendations. If the hardwood floors shrink or expand due to the homeowner not complying with these levels, the hardwood floor will no longer be under warranty and it will be the homeowner's responsibility to repair the flooring.

Stain Colours

Due to many variables that can affect the outcome of a stain colour on wood, staircases, railings, and fireplaces, will not be identical to samples. Factors such as density, age humidity, air temperature, and the uniqueness of each piece of wood can result in wide variations in darkness or lightness. We will make every attempt to come as close to the sample as possible, but cannot be responsible for results which differ from the samples.

Stain on pre-finished hardwood floors will not be an exact match to the stain colours available on stairs, pickets and rails. The purchaser is responsible for choosing the stain on these areas to their satisfaction.

Appliances

All fridge openings are set to builder's standard width. Please advise Décor Centre at time of colour appointment if custom sizing of cabinets is required for any built - in appliances. The purchaser is responsible for costs and fees associated with changes to pre-manufactured kitchens made subsequent to colour appointments.

Kitchen Cabinets

The kitchen you order/purchase will undoubtedly contain slight colour variations. The degree of these variations is virtually impossible to determine before the kitchen is installed in its intended location. The amount of and type of lighting will also affect various highlights in the finish. Note: No two pieces of wood are identical. Variations in colour tone and grain patterns make a perfect colour match virtually impossible. It is generally agreed that these variations add to the natural beauty of a wood kitchen.

Shrinking and expanding of the kitchen cabinets may occur if the humidity levels in the home are not kept at industry recommendations. If the cabinets shrink or expand due to the homeowner not complying with these levels, the cabinets will no longer be under warranty and it will be the homeowner's responsibility to repair the cabinets.

Plaster Mouldings and Medallions

Plaster mouldings will not be installed in open to above areas or areas with 2 storey elements.

Metal Spindles

Due to the characteristics of wrought iron railing production, it is possible for the wrought iron to develop a scale effect. This scale may or may not be totally covered during the painting process. In effect, once the wrought iron picket is painted, the paint may in effect amplify the iron scale depending on the colour chosen. This is a natural effect of wrought iron and should not be construed as a defect or damage.

I hereby acknowledge reading and understanding the above copy and will not hold Highcastle Homes responsible for any issues in relation to above.

Purchasers Signature(s):   Date: 25/06/20

Block 56-2
Orchards.

STONE EDGE PROFILES

Approx 2CM or 3/4" Standard Edge

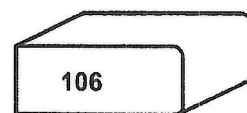
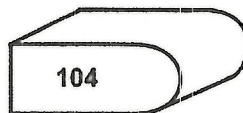
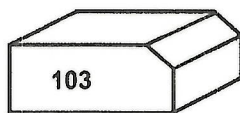
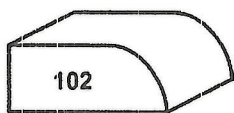

1st UPGRADE

Approx 4CM or 1.5" - SEAMS WILL BE VISIBLE

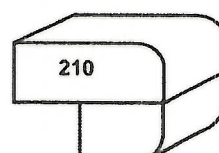
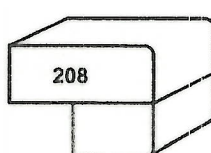
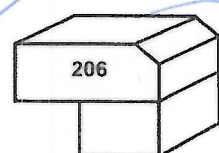
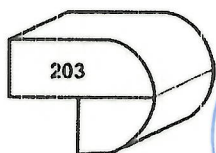

2nd UPGRADE

Approx 4CM or 1.5" - SEAMS WILL BE VISIBLE

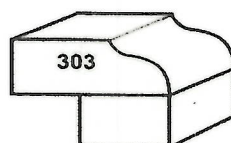

Sign D. Lewis
Sign J. Z. Alpert

Date 25/06/2020
Date June/25/20



My Store **WHITBY**
Open • Closes 9 p.m.

Search over 200,000 products

Shop by Department

Shop by Room

Ideas & How-to

Home Services

Promotions & Offers

Weekly Flyer

Special Credit Services For the Pro Design Service Customer Support Call Centre Services

My Account Cart

BK 56-2
Archards

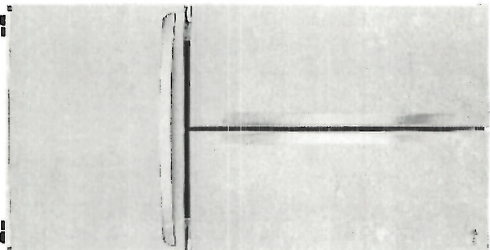

LG Electronics 36-inch W 23 cu. ft. French Door Refrigerator in Stainless Steel, Counter-Depth - ENERGY STAR®

Model # LFC22420S | Store SKU # 1031206131

★★★★★ (364) Write a Review Q&A (9)

\$1,895.00 / each

Save \$100.00 (5%) Was \$1,995.00

Delivery Charges Apply

PROMOTIONS APPLY Learn More

SCHEDULED DELIVERY

Enter your postal code for availability and earliest delivery date:

A1A 1A1

Add To Cart

Special Offers

+ FREE DELIVERY

Free Delivery on all major appliances \$595 or more. See full details here.

BUY MORE, SAVE MORE

LG major appliance offer.

Buy 3 eligible LG major appliances and instantly save \$300.

*See full details here. - BROWSE PRODUCTS >

Price and availability may vary by store and between online and in-store. Click here for details.



A lot of thought went into this LG refrigerator. On the outside, it's counter-depth profile, contoured doors and hidden hinges provide a uniform and stylish look to your kitchen. And inside, an integrated 4-compartment crisper, deli storage center and recessed LED lighting. You get all this, plus our Smart Cooling technology, designed to help keep your food fresh.

- Get more space for groceries in a great feature-packed refrigerator. Nothing beats the convenience of having more food when you need it, and with a generous 23 cu. ft. of space, you'll have room and room to grow.
- Enjoy a built-in look with the counter depth feature on this LG refrigerator. Thanks to its slightly shallower depth, it can stand flush with your counter top for a sleek look.
- Smart Cooling system is designed to maintain superior conditions within the refrigerator. The Linear Compressor reacts quickly to temperature fluctuations and helps keep your food fresher, longer. Meanwhile, strategically-placed vents in every section help to surround your food with cool air no matter where you put it.
- Consistent temperatures are the key to food freshness. LG took its advanced freshness system 1-step further by adding Door Cooling+ to provide a steady supply of cool air to help keep door contents at peak freshness.
- Multi-Air Flow System is designed to maintain superior humidity and temperature levels to help keep your food fresher, longer. Digital sensors constantly monitor conditions within the refrigerator and strategically-placed vents in every section to help surround your food with cool air no matter where you put it.
- 2 humidity-controlled crisper drawers, a full-width Glide-It-Serve drawer, and a bonus drawer for fruits and vegetables make daily preparations easy.
- Your food isn't the only thing that stays fresh. Only LG offers a 3-layer Fresh Air Filter with dedicated fan that pushes cleaner, fresher air into the fridge.
- The Smart Pull Handle makes opening and closing the freezer quick and easy. All it takes is a simple lift of the handle for effortless access to your freezer.
- SmartDiagnosis helps the service center diagnose problems over the phone, helping you troubleshoot quickly.
- This ENERGY STAR qualified LG refrigerator exceeds federal energy standards to positively impact your energy bill, your energy consumption, and most importantly, the environment.
- Now you can have all of the things you love about stainless, without the need for special cleaners or constant attention. Los PrintProof fingerprint and smudge resistant finish easily wipes clean with a soft, dry cloth for a distinctive kitchen that handles real-life in style.
- Using WiFi connectivity, troubleshoot issues 24/7 through the LG SmartDiagnosis app on your mobile device.
- LG counter-depth refrigerators align with countertops and cabinetry for a uniform profile, creating a sophisticated built-in look without the high-end price tag.
- Finished with a protective coating, the LG Stainless Steel Series is smudge and fingerprint resistant - a dry cloth is all it takes to bring back its original luster.

Read more about Delivery & Installation | Download the Appliance Delivery Checklist

Specifications

Dimensions

Assembled Depth (in inches)	31.25	Assembled Height (in inches)	69.75
Assembled Weight (in lbs)	271	Assembled Width (in inches)	35.75
Packaged Depth (in inches)	36	Packaged Height (in inches)	73
Packaged Weight (in lbs)	301	Packaged Width (in inches)	38

Details

Adjustable Door Bins	2	Appliance Type	Refrigerator
Built-In	No	Capacity (cu. ft.)	22
Colour Family	Stainless Steel	Counter or Standard Depth	Counter Depth
Country of Origin	CN-China	Dairy Centre	Yes
Defrost Type	Automatic	Deli Drawer	Yes
Depth Excluding Handles (in.)	28	Door Finish	Contoured

ENERGY STAR®			
Yes	Freezer Door Type	Pull	
Height to Top of Case (in.)	\$8,375	Humidity Controlled Condensers	2
Ice Maker	Single Ice Maker	Ice/Water Dispenser	No
Labelour	1 year	Matching Water Filter	LT100GP
Number of Doors	3	Number of Shelves	4
Popular Width	36 Inch Wide	Refrigerator Type	French Door Refrigerators
Refrigerator Width (in.)	35.75	Temperature Control Type	Electronic
The Home Depot Exclusive	No		

Warranty / Certifications

1 year

Accessories

- LG Electronics**
- Replacement Refrigerator
- Water Filter
- ***** (58)
- \$49.98 / each**

Appl. Inc. 0, 2015

More From This Collection



My Store: **WHITBY**
Open • Closes 9 p.m.

Search over 200,000 products

Shop by Department

Shop by Room

Ideas & How-to

Home Services

Promotions & Offers

Weekly Flyer

[Rental](#) [Credit Services](#) [For the Pro](#) [Order Status](#)

[Customer Support](#)

[Gift Cards](#) [Partners](#)

[My Account](#)

[Cart](#)

BK56-2
Orders

Due to significant increases in order volumes, some orders may be delayed for both curbside pick-up and delivery. Please wait for your confirmation email or check your order status. Check your order status.

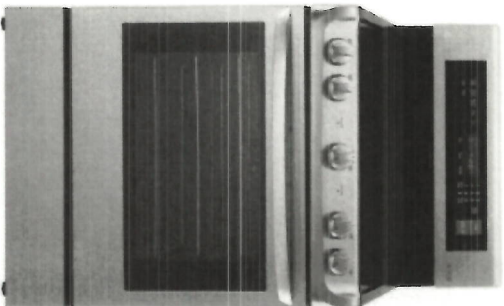

LG Electronics 6.3 cu. ft. Electric Range with ProBake Convection and EasyClean Oven in Stainless Steel

Model # LRE4211ST | Store SKU # 1001030491

***** (54) [Write a Review](#) [Q&A \(9\)](#)

\$1,195.00 / each

Save \$100.00 (8%) Was \$1,295.00

Delivery Charges Apply

PROMOTIONS APPLY [Learn More](#)

SCHEDULED DELIVERY

Enter your postal code for availability and earliest delivery date:

A1A 1A1

[Add To Cart](#)

Special Offers

+ FREE DELIVERY

Free Delivery on all major appliances \$595 or more. [See full details here.](#)

BUY MORE, SAVE MORE

LG major appliance offer.

Buy 3 eligible LG major appliances and instantly save \$300.

[*See full details here. - BROWSE PRODUCTS >](#)

Price and availability may vary by store, and between online and in-store. [Click here for details.](#)



LG's Fastest Boiling Cooktop Elements

 Just when you thought it couldn't get any faster, it did. With 3200 watts, these dual cooktop elements are our most powerful available. Not only do they deliver LG's fastest boil, they let you match the element size to your cookware for the utmost in flexibility.

DOWNLOAD SPEC SHEET

SEE ALL SPECS



Overview

Model # LRE4211ST Store SKU # 1001030491

With the Largest electric oven in the industry, and the addition of LGs innovative EasyClean Technology, you can handle all of your family's cooking needs without worrying about cleaning up the mess. At 6.3 cu. ft. capacity, the oven is ideal for even your largest meals. Now with EasyClean, you can easily clean in inside of your oven in just 20 minutes. Whether your baking large batches of cookies or a roast for the holidays, this oven can fit it all. Grill all year long with the infrared grilling system from LG. LGs Infrared Grill has an infrared-heating element that gets your oven to reach broil temperature without the need to preheat, cutting over 20% off your total cooking time.

- At 6.3 cu. ft. of capacity, this range is the largest electric oven in the industry, to handle all of your family's cooking needs. Whether you're baking large batches of cookies or a roast for the holidays
- 5 elements with warming zone. The versatile elements fit different sized cookware for convenience- from small pans to large saut pans
- LG offers a its fastest boiling element at 3.2 kW on 2 dual cooktop burners for flexible cooking
- LG true convection delivers the ideal temperature and airflow needed for faster preheating and more precise cooking
- Hidden bake element conceals the lower oven bake element to eliminate hard-to-reach areas that collect food and spills for easy cleaning
- LG's infrared heating element gets your oven to broil temperature more quickly to cut over 20% off total cooking time. Infrared cooking which uses the same technology as premium outdoor grills also allows your food to be juicier than traditional thermal cooking
- IntuiTouch, with scrolling IntuiScroll display, makes operating your electric range a snap. The left side of the panel mirrors the cook top elements, while the right side controls the oven functions
- Control lock-out disabled the control panel to avoid unintended use of other changes to your cooking settings
- Easy Clean provides a quick and easy way to clean your oven
- Superized window allows you to easily check the progress of a meal no matter where it's placed in the oven
- Brilliant blue oven interior provides an upscale look with premium interior design
- 2 Standard oven racks and 1 roast rack. 7 Oven rack positions to ensure the best results every time

Read more about Delivery & Installation | Download the Appliance Delivery Checklist

Specifications

Dimensions			
Assembled Depth (in inches)	28.93	Assembled Height (in inches)	47.28
Assembled Weight (in lbs)	164	Assembled Width (in inches)	29.93
Packaged Depth (in inches)	30.53	Packaged Height (in inches)	51

Packaged Weight (in lbs)	188	Packaged Width (in inches)	31.96
--------------------------	-----	----------------------------	-------

Details

Appliance Type	Range	Certified	Yes
Certified	Yes	Cleaning Type	Manual Clean
Colour Family	Stainless Steel	Continuous Grates	No
Controls Location	Front Control	Cooking Process	Convection
Cooktop Surface Type	Smooth Top	Cooktop Surface Type	Smooth Surface
Country of Origin	O-Other	Drawer Type	Lower Storage Drawer
Fuel Type	Electric	Griddle Option	No
Labour	1 ans	Number of Main Burners	5
Number of Ovens	1	Oven Capacity (cu. ft.)	6.3
Oven Control Type	Touchpad	Oven Features	Hidden Bake Element
Parts	1 ans	Range Control Type	Rotary Dial
Range Features	Control Lockout, Warming Zone, Digital Display, Delay Start	Range Size (in.)	30
Range Style	Freestanding	Room Type	Kitchen
Self Cleaning	No	Simmer Element	No
Smart Technology	Yes	The Home Depot Exclusive	No
Usage	Residential	Viewing Window	Yes

Warranty / Certifications

1 Year Labour & Parts

More From This Collection



My Store **WHITEBY**
Open • Closes 9 p.m.

Search over 200,000 products

- Shop by Department
- Shop by Room
- Ideas & How-to
- Home Services
- Promotions & Offers
- Weekly Flyer

Reveal | Check Services | Find the Pro | Order Status | Customer Support | Gift Cards | Financing

My Account Cart

BIK56-2
Orchards.

Click to see product details. To view additional information, click on the product name or image. Product availability may vary by location. Please call for details. © 2014 Home Depot. All rights reserved.

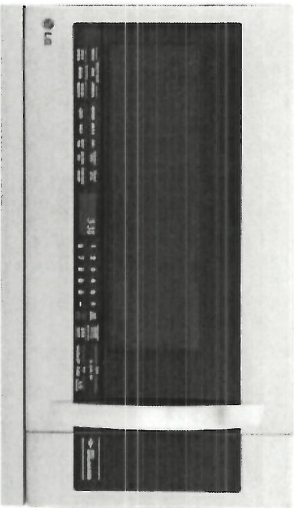

LG Electronics 2.2 cu. ft. Over-the-Range Microwave with Slide-Out ExtendaVent in Stainless Steel

Model # LHM2257ST | Store SKU # 100807406

***** (11) [Write a Review](#) [Q&A \(2\)](#)

\$545.00 / each

Save \$100.00 (16%) Was \$645.00

Delivery Charges Apply

Choose Your Options

Colour: Silver



SCHEDULED DELIVERY

Enter your postal code for availability and earliest delivery date:

A1A 1A1

[Add To Cart](#)



Price and availability may vary by store, and between online and in-store. [Click here for details.](#)



Customers Who Viewed This Item Bought

Read more about Delivery & Installation | Download the Appliance Delivery Checklist

Specifications

Dimensions

Assembled Depth (in inches)	15.75	Assembled Height (in inches)	17.81
Assembled Weight (in lbs)	65.90	Assembled Width (in inches)	29.88
Packaged Depth (in inches)	19.313	Packaged Height (in inches)	20.563
Packaged Weight (in lbs)	75.4	Packaged Width (in inches)	33.5

Details

Appliance Type	Microwave	Certified	Yes
Colour Family	Silver	Country of Origin	CN-China
Maximum Vertical Exhaust Capacity - Cubic Feet/Minute (CFM)	400	Microwave Capacity (cu. ft.)	2.2
Microwave Features	Clock	Microwave Size (in.)	30
Room Type	Kitchen	Sensor Cook	Yes
Vent Type	Ducted	Wattage	1000

Warranty / Certifications

1 Year Parts and Labor, 5 Years Part on Magnetron LG Canada 1-888-542-2823

More From This Collection

LG Electronics 36-inch W 28 cu. ft. French Door Refrigerator with with Door... 评论数 (484) \$2,495.00 / each	LG Electronics 6.2 cu. ft. Gas Slide-In Range Single Oven with ProBake... 评论数 (9) \$1,795.00 / each	LG Electronics 1.8 cu. ft. Over-the-Range Microwave with EasyClean Interior m... 评论数 (43) \$275.00 / each Save \$70.00 Was \$345.00	LG Electronics 2.0 cu. ft. Over-the-Range Microwave with EasyClean Interior in... 评论数 (13) \$345.00 / each Save \$100.00 Was \$445.00	LG Electronics 2.0 cu. ft. Over-the-Range Microwave with Slide-Out ExtendaVen... 评论数 (21) \$545.00 / each
View Details	View Details	View Details	View Details	View Details

Customer Reviews



My Store **WHITEBY**
Open • Closes 9 p.m.

Search over 200,000 products

Shop by Department

Shop by Room

Ideas & How-to

Home Services

Promotions & Offers

Weekly Flyer

My Account Cart

[Reveal](#) [Order Services](#) [Pay me Pro](#) [Order Status](#) [Customer Support](#) [Get Deals](#) [Feedback](#)

One to four hours required to deliver. Delivery times may vary by location. To view specific product delivery times, select the product and click on the delivery time. Delivery times are not guaranteed and may vary without notice.

LG Electronics 24-inch Front Control Dishwasher with Stainless Steel Tub in Stainless Steel - ENERGY STAR®

Model # LDF5545ST | Store SKU # 7001036127

***** (2447) [Write a Review](#) [Q&A \(66\)](#)

\$645.00 / each

Save \$50.00 (7%) Was \$695.00

Delivery Charges Apply

PROMOTIONS APPLY [Learn More](#)

Choose Your Options

Colour: Stainless Steel



SCHEDULED DELIVERY

Enter your postal code for availability and earliest delivery date:

A1A 1A1

☐ **ADD IN-HOME INSTALLATION FOR \$159.00**

What to Expect

[Add To Cart](#)

Special Offers

+ **FREE DELIVERY**

Free Delivery on all major appliances \$595 or more. [See full details here.](#)

BUY MORE, SAVE MORE

BIK 50-2,
Orchards.

LG major appliance offer.
Buy 3 eligible LG major appliances and instantly save \$300.
*See full details here. - BROWSE PRODUCTS >

Price and availability may vary by store, and between online and in-store. [Click here for details.](#)

Customers Who Viewed This Item Bought

LG Electronics 24-inch Front Control Dishwasher with QuadWash in White -... <small>*** (2447)</small> \$645.00 / each	Whirlpool Top Control Dishwasher in Stainless Steel with Stainless Steel... <small>*** (4128)</small> \$695.00 / each	LG Electronics 24-inch Top Control Dishwasher with Pocket Handle and... <small>*** (769)</small> \$895.00 / each	LG Electronics 23.75-inch Top Control Dishwasher in Stainless Steel with... <small>*** (6)</small> \$945.00 / each	LG Electronics 24-inch Top Control Dishwasher in Stainless Steel with Stainle... <small>*** (70)</small> \$995.00 / each	Maytag Front Control Dishwasher in Fingerprint Resistant Stainless Steel, ... <small>*** (946)</small> \$695.00 / each
View Details	View Details	View Details	View Details	View Details	View Details

Overview

Model # LDF554SST Store SKU # 1001036127

Finally, a dishwasher that gets it done right, the first time. LG's new QuadWash system uses Multi-Motion arms that work together for maximum cleaning coverage, while EasyRack Plus provides a customizable racking experience. LG's convenient front control design makes it easier than ever to preview and select the settings you want. All this paired with the reassurance of LG's 10-year Direct Drive Motor warranty.

- QuadWash with multi-motion spray arms provides maximum coverage to get things clean the first time
- EasyRack Plus racking system can shift to handle any challenge your dishes can serve up
- 48dB low decibel operation among the quietest dishwashers in its class
- Customize your washer and dryer and troubleshoot even more efficiently with LG's NFC Tag-On technology
- LG's auto cycle senses the amount of grime on your dishes and sets the best wash cycle for optimal cleaning
- LG's dual zone automatically varies the intensity in the upper and lower racks, accommodating different items on the same load
- SmartDiagnosis helps troubleshoot a problem quickly and efficiently right over your phone
- Fit up to 15 place-settings of dishes
- Front control panel with LED display
- Half wash mode saves water and energy by enabling users to wash only items in either the lower or upper rack

- Safe and gentle, the hybrid condensing drying system gives you dry dishes right out of the dishwasher
- 3 stage filter system is tough on dirty dishes, while offering quiet, efficient operation
- Energy Star Rated among the most energy-efficient dishwashers in its class

[Read more about Delivery & Installation | Download the Appliance Delivery Checklist](#)

Specifications

Dimensions

Assembled Depth (in inches)	24.6	Assembled Height (in inches)	33.6
Assembled Weight (in lbs)	75.61	Assembled Width (in inches)	23.75
Packaged Depth (in inches)	29.6	Packaged Height (in inches)	34.7
Packaged Weight (in lbs)	88.84	Packaged Width (in inches)	28

Details

Appliance Type	Dishwasher	Certified	Yes
Colour Family	Stainless Steel	Control Location	Top Edge of Door
Country of Origin	O-Other	Cutlery Tray or Basket	Yes
Cutout Depth (in.)	24	Cutout Height (in.)	33.6
Cutout Width (in.)	24	Dishwasher Features	Automatic Temperature Control, Adjustable Racks, Hard-Food Disposer, Sound-Reduction Package, Sensor Clean, Auto Temp Control, Automatic Temperature Control, Adjustable Times
Dishwasher Size (in.)	24	Dishwasher Type	Tall Tub Built-in
Door Style Dishwashers	Front Control	ENERGY STAR®	Yes
Extra Rinse	Yes	Labour	1 Year
Parts	1 Year	Room Type	Kitchen
Sound Rating Range (dB)	Quietest 0-50 dBA	Steam Function	Without Steam
Steam Function	No Steam	Steam Function Dishwashers	No

Stainless Holder	Tos	The Home Depot Exclusive	No
Tub Material	Stainless Steel		

Warranty / Certifications

1 Year Labor & Parts, 5 Years Control Board/Rack, 10 Year Motor Lifetime on Stainless Steel Door Liner or Tub

More From This Collection

LG Electronics 24-inch Top Control Dishwasher in Stainless Steel with Stainle...	LG Electronics 23.75-inch Top Control Dishwasher in Stainless Steel with...	LG Electronics Top Control Dishwasher with QuadWash and Height Adjustable 3rd...	LG Electronics 24-inch Top Control Dishwasher with Pocket Handle and...
★★★★★ (70)	★★★★★ (6)	★★★★★ (31)	★★★★★ (769)
\$995.00 / each	\$945.00 / each	\$945.00 / each	\$895.00 / each
View Details	View Details	View Details	View Details

Customer Reviews

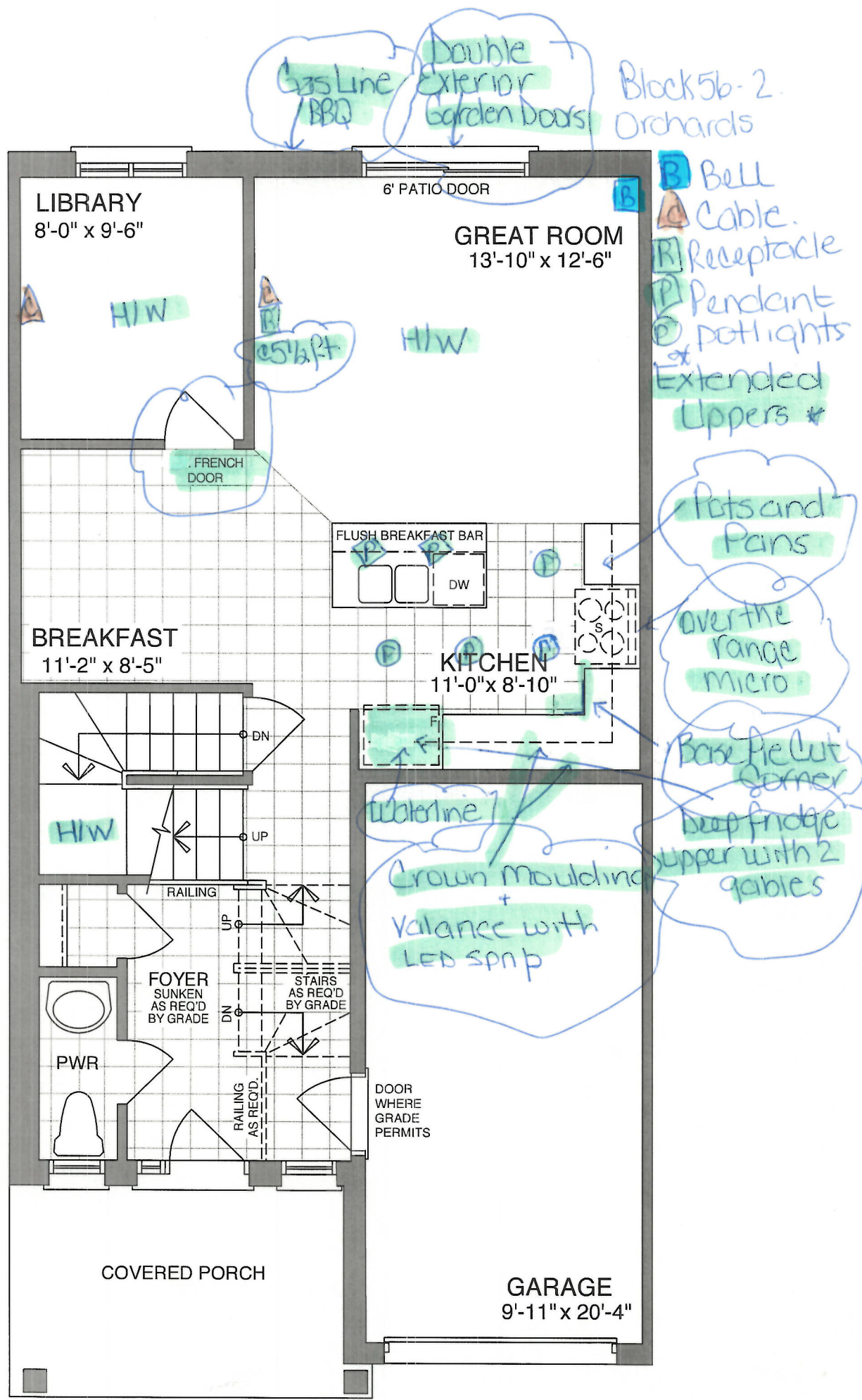

MAIN FLOOR - ELEV A & B

Sign D Lewis
Sign 7/ Budget

Date 25/06/2020
Date June/25/20

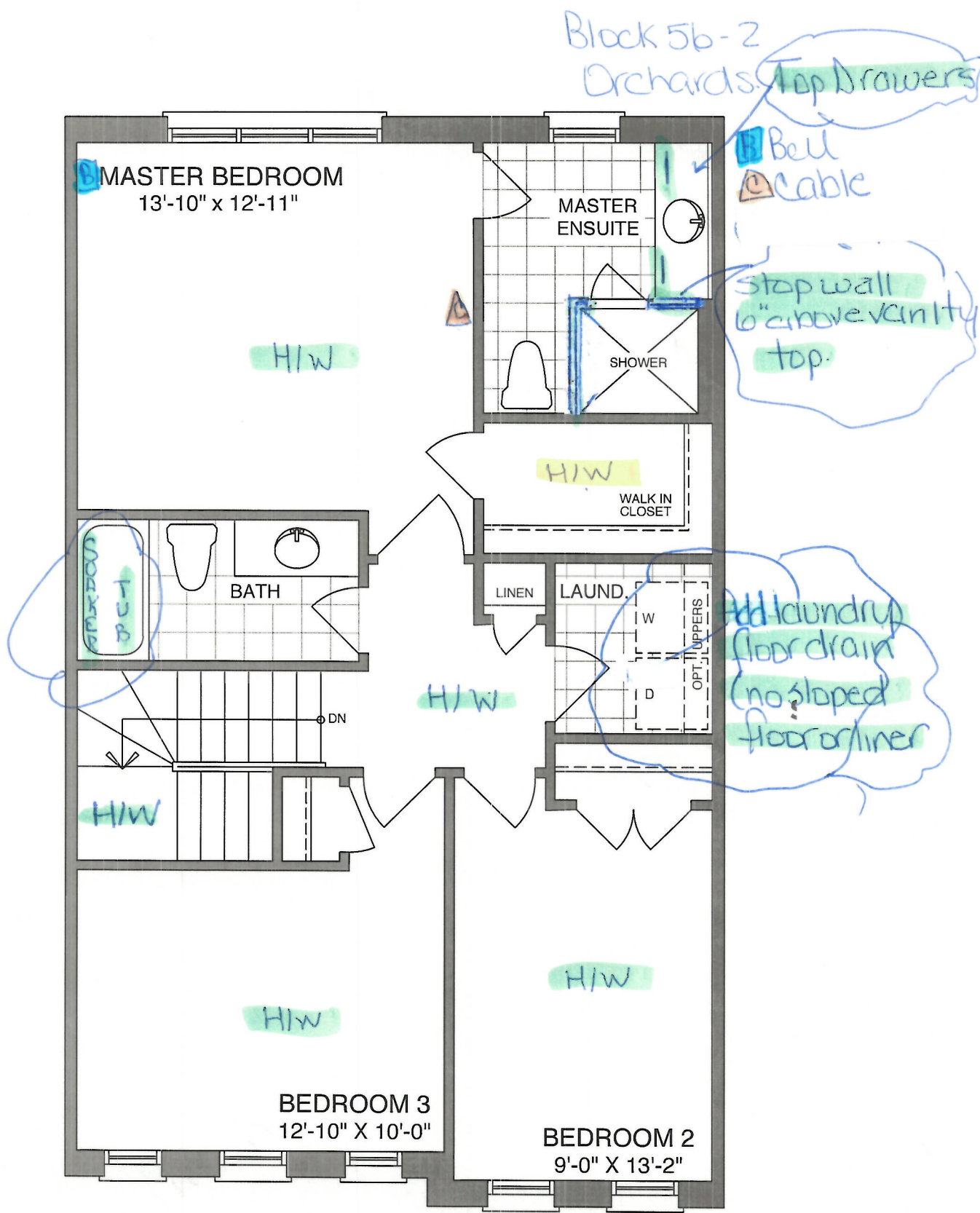

SECOND FLOOR - ELEV A1 & A2

Sign Dennis
Sign M. Budnitz

Date 25/06/2020
Date June/25/20

Block 5b-2
Orchards

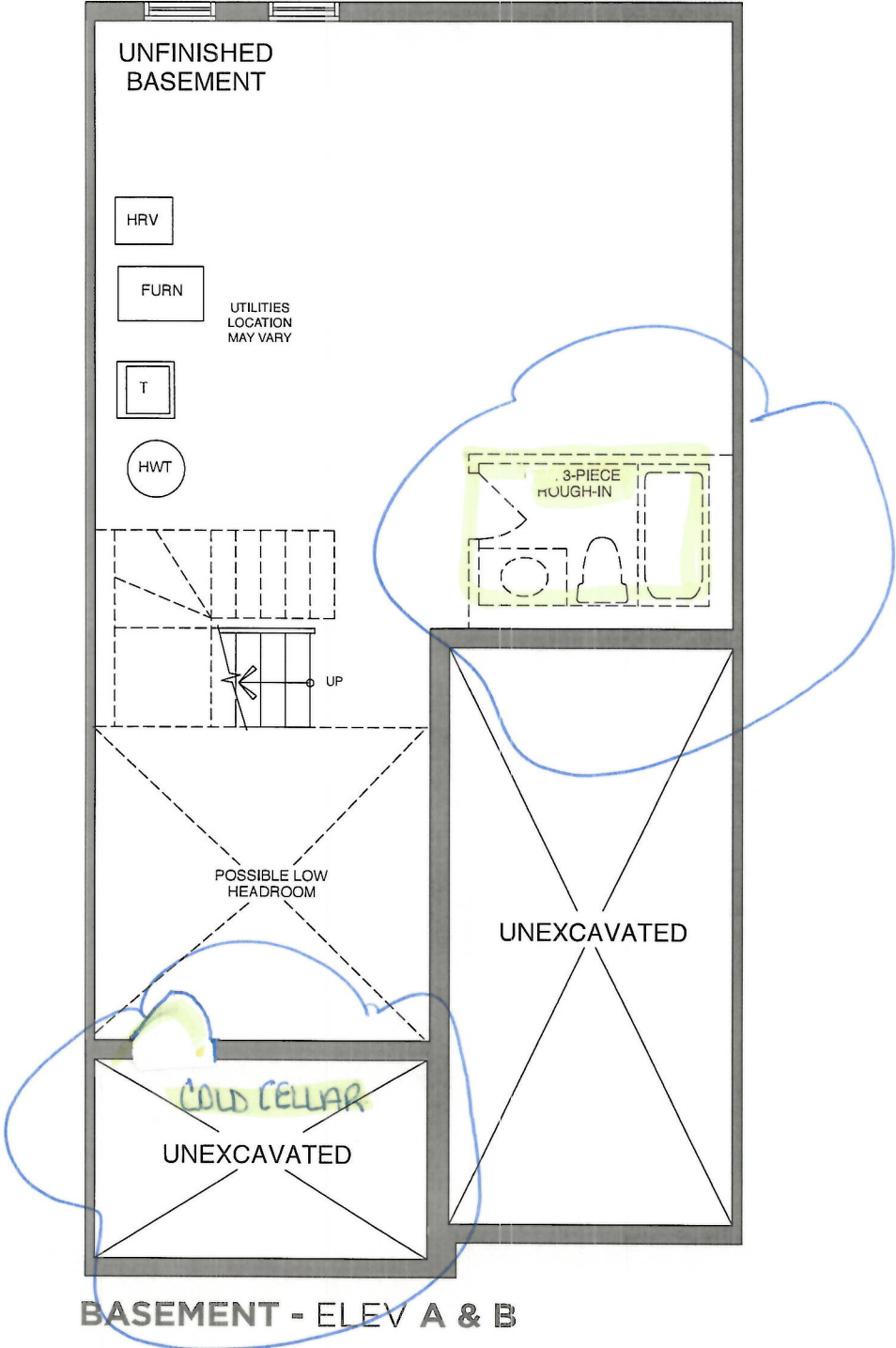

Sign D Lewis
Sign 7/1/2020

Date 25/06/2020
Date June/25/20



PLS DELETE

CONSTRUCTION SUMMARY

PREV CONS

Orchards - 2174372 Ontario Ltd.

SUMMARY

PURCHASERS: DANIELLE PAULINA LEWIS and NEIL J BULPITT

TEL:

LOT / PHASE	REG. PLAN #	HOUSE TYPE		CLOSING DATE
Block 56 Unit 2 / Orchards	40M-2627	White Chestnut (T-2) Elev A1		20-Jan-21

Agreement of Purchase and Sale

BONUS: CENTRAL AIR CONDITIONER (FROM BUILDERS STANDARD SAMPLES) <i>Worksheet</i> Note:	
BONUS: GRANITE KITCHEN COUNTER TOP - AS PER PLAN (FROM BUILDERS STANDARD SAMPLES) <i>Worksheet</i> Note:	
BONUS: 2 1/4 INCH NATURAL HARDWOOD FLOORING ON MAIN FLOOR (EXCLUDING TILE AREAS) - AS PER PLAN (FROM BUILDERS STANDARD SAMPLES). <i>Worksheet</i> Note:	
BONUS: 1ST UPGRADE COLONIAL TRIM - AS PER PLAN (FROM BUILDERS STANDARD SAMPLES) <i>Worksheet</i> Note:	
BONUS: \$5,000.00 IN UPGRADES - TO BE USED AT BUILDERS DECORE CENTRE AT TIME OF COLOUR SELECTIONS (INCLUSIVE OF HST) <i>Worksheet</i> Note:	



CONSTRUCTION SUMMARY

Orchards - 2174372 Ontario Ltd.

PURCHASERS: DANIELLE PAULINA LEWIS and NEIL J BULPITT

TEL:

LOT / PHASE	REG. PLAN #	HOUSE TYPE		CLOSING DATE
Block 56 Unit 2 / Orchards	40M-2627	White Chestnut (T-2) Elev A1		20-Jan-21

1) CONSTRUCTION

1 - COLD CELLAR	
06Apr20 Note:	
11,428/35103	

10) COUNTERTOPS

1 - UPGRADE STONE COUNTERTOP - UPGRADE 3/4" EDGE TO 1 1/2" STANDARD EDGE - - KITCHEN	
25Jun20 Note:	
11,466/35680	

3) HEATING / AIR CONDITIONING

1 - GAS LINE - ROUGH-IN FOR BBQ	
25Jun20 Note:	
11,466/35668	

4) PLUMBING

1 - LAUNDRY FLOOR DRAIN - ADD FLOOR DRAIN (NO SLOPED FLOOR OR LINER)	
07Jul20 Note:	
11,475/35790	
1 - SOAKER TUB- 72 INCH X 36 INCH ACRYLIC TUB TO REPLACE REGULAR TUB	
25Jun20 Note:	
11,466/35673	
1 - KITCHEN - ALIGN 7565 CHROME - 1 HOLE APPLICATION	
25Jun20 Note:	
11,466/35671	
1 - WATER LINE - FRIDGE - ROUGH IN ONLY	
25Jun20 Note:	
11,466/35670	
1 - SINK - KITCHEN - UNDERMOUNTED (RECTANGULAR SQUARE - DOUBLE EQUAL BOWL)	
25Jun20 Note:	
11,466/35669	
1 - 3 PIECE ROUGH IN BASEMENT	
06Apr20 Note:	
11,428/35101	

5) ELECTRICAL

4 - POT LIGHT - 4 INCH POTLIGHT WITH LED ENERGY STAR BULB (4 MINIMUM - PRICE IS EACH) - ADD 4 POTLIGHTS TO KITCHEN AREA (SEE PLAN)	
02Jul20 Note:	
11,471/35725	
2 - LIGHT - ROUGH-IN ONLY - ON SEPARATE SINGLE SWITCH FOR FUTURE PENDANT LIGHTS (CAPPED) OVER ISLAND (SEE PLAN)	
25Jun20 Note:	
11,466/35661	
1 - PLUG - INTERIOR RECEPTICAL (NOT DEDICATED) IN GREAT ROOM BESIDE CABLE ON WALL AT 5 1/2 FT FOR FUTURE WALL MOUNT TV	
25Jun20 Note:	
11,466/35660	

6) FLOORING & WALL TILE

1 - INSTALL WALL TILE ON BATHTUB WALL LEVEL 5 - - SHOWER WALL AND CEILING	
04Jan21 Note:	
11,544/36869	* MASTER * * NOTE *
1 - INSTALL WALL TILE ON BATHTUB WALL LEVEL 5 - - BATHTUB WALL	
04Jan21 Note:	
11,544/36868	* MAIN * * NOTE *
1 - UPGRADE FLOOR TILE TO LEVEL 5 - - MAIN BATH	
04Jan21 Note:	
11,544/36861	* NOTE *



CONSTRUCTION SUMMARY

Orchards - 2174372 Ontario Ltd.

PURCHASERS: DANIELLE PAULINA LEWIS and NEIL J BULPITT

TEL:

LOT / PHASE Block 56 Unit 2 / Orchards	REG. PLAN # 40M-2627	HOUSE TYPE White Chestnut (T-2) Elev A1	CLOSING DATE 20-Jan-21
---	-------------------------	--	---------------------------

6) FLOORING & WALL TILE

1 - UPGRADE FLOOR TILE TO LEVEL 5 - - MASTER ENSUITE 04Jan21 Note: 11,544/36860	* NOTE *
1 - UPGRADE FLOOR TILE TO LEVEL 5 - - LAUNDRY 04Jan21 Note: 11,544/36859	* NOTE *
1 - OAK - 3/4 " X 4 1/8 " ENGINEERED - UPGRADE FROM CARPET - - BEDROOM 2 (UPGRADE FROM CARPET) - 02Jul20 Note: 11,471/35712	
1 - OAK - 3/4 " X 4 1/8 " ENGINEERED - UPGRADE FROM CARPET - - BEDROOM 3 (UPGRADE FROM CARPET) - 02Jul20 Note: 11,471/35711	
1 - OAK - 3/4 " X 4 1/8 " ENGINEERED - UPGRADE FROM CARPET - - MASTER BEDROOM (UPGRADE FROM CARPET) - 02Jul20 Note: 11,471/35710	
1 - OAK - 3/4" X 4 1/8" ENGINEERED - UPGRADE FROM CARPET - - UPPER HALL (UPGRADE FROM CARPET) 25Jun20 Note: 11,466/35664	
1 - OAK - 3/4" X 4 1/8" ENGINEERED - UPGRADE FROM 3/4X 2 1/4 NATURAL OAK - - LIBRARY (UPGRADE FROM HARDWOOD) 25Jun20 Note: 11,466/35663	
1 - OAK - 3/4" X 4 1/8" ENGINEERED - UPGRADE FROM 3/4X 2 1/4 NATURAL OAK - - GREAT ROOM (UPGRADE FROM HARDWOOD) 25Jun20 Note: 11,466/35662	
1 - UPGRADE FLOOR TILE TO LEVEL 5 - - POWDER ROOM 25Jun20 Note: 11,466/35659	
1 - UPGRADE FLOOR TILE TO LEVEL 5 - - KITCHEN & BREAKFAST 25Jun20 Note: 11,466/35658	
1 - UPGRADE FLOOR TILE TO LEVEL 5 - - FOYER AND MAIN HALL 25Jun20 Note: 11,466/35657	
1 - TOWEL BAR/TOILET PAPER HOLDERS/SOAP DISHES - DO NOT SUPPLY AND INSTALL ALL TOILET PAPER HOLDERS AND TOWEL BARS AND SOAP DISHES THROUGHOUT 25Jun20 Note: 11,466/35655	

9) CABINETRY

1 - BASE CABINETS - DRAWERS - POTS AND PANS DRAWERS (WIDTH MIN. 60CM/MAX. 90 CM) (SIZE SUBJECT TO FLOOR PLAN) - GROUP 1 - 4 22Dec20 Note: 11,543/36858	* NOTE *
1 - UPPER CABINETS - EXTENDED UPPER CABINET (90 CM AND 100CM TALL) - GROUP 1 - 4 25Jun20 Note: 11,466/35652	
1 - BASE CABINETS - CORNER SYSTEMS - BASE PIE-CUT CORNER - GROUP 1 - 4 25Jun20 Note: 11,466/35650	
1 - APPLIANCE CABINETS - HOOD FAN - ACCOMMODATE FOR MICROWAVE/HOOD FAN COMBO (SUPPLY SPECS) INCLUDES ELECTRICAL DEDICATED LINE 25Jun20 Note: 11,466/35649	
1 - APPLIANCE CABINETS - FRIDGE - 66CM DEEP FRIDGE ENCLOSURE (COUNTER DEPTH) WITH NO WALLS ([2] 66CM DEEP GABLES AND [1] 66CM DEEP CABINET) (THIS IS NOT A ZERO CLEARANCE ENCLOSURE. STANDARD HEIGHTS AND WIDTHS WILL BE USED.) 25Jun20 Note: 11,466/35648	



CONSTRUCTION SUMMARY

Orchards - 2174372 Ontario Ltd.

PURCHASERS: DANIELLE PAULINA LEWIS and NEIL J BULPITT

TEL:

LOT / PHASE	REG. PLAN #	HOUSE TYPE		CLOSING DATE
Block 56 Unit 2 / Orchards	40M-2627	White Chestnut (T-2) Elev A1		20-Jan-21

9) CABINETRY

1 - ACCESSORIES - UPPER - LIGHT VALANCE INCLUDING LED STRIP LIGHTING 25Jun20 Note: 11,466/35647	
1 - ACCESSORIES - UPPER - CROWN MOULDING 25Jun20 Note: 11,466/35646	

CABINETRY - VANITY

2 - VANITY CABINETS - DRAWERS - VANITY TOP DRAWER PRICE PER DRAWER (INCLUDES FALSE DRAWER) - GROUP 1 - 4 (MASTER ENSUITE) 25Jun20 Note: 11,466/35654	
---	--

SHOWERS

1 - SHOWER - CHANGE FRAMED SHOWER TO FRAMELESS GLASS ENCLOSURE (INCLUDES GLASS DOOR) - STOP WALL 6" ABOVE VAINTIY HEIGHT - SEE PLAN - MASTER ENSUITE 25Jun20 Note: 11,466/35672	
--	--

STAIR AND RAILING

1 - STAIN STAIR AND RAILING PER FLOOR 25Jun20 Note: 11,466/35675	
1 - UPGRADE STANDARD STAIR TO ALL OAK IN NATURAL FINISH (WITH NATURAL STRIP LANDING) 25Jun20 Note: 11,466/35674	

TRIM DOORS AND HARDWARE - INTERIOR

1 - ADD FRENCH DOOR PAINTED WHITE 25Jun20 Note: 11,466/35679	
1 - DOOR HANDLE - UPGRADE TO PEWTER STRAIGHT LEVERS 25Jun20 Note: 11,466/35677	
1 - 2 PANEL SMOOTH DOORS THROUGHOUT (STD. HOLLOW CORE) 25Jun20 Note: 11,466/35676	

WINDOWS AND DOORS - EXTERIOR

1 - DOOR - DOUBLE EXTERIOR GARDEN (IN LIEU OF SLIDER) 25Jun20 Note: 11,466/35678	
---	--

This Document is Extremely Time Sensitive - Printed 4 Jan 21 at 12:48