

HIGHCASTLE HOMES - COLOUR SCHEDULE

Handwritten: *Delete prev colour chart*

Handwritten: Nov 16 2020

Purchasers: FOWAD AHMED & RAVEEDA MALIK

Telephone Res. / Bus: /

Decor Advisor: Caroline Rajcsanyi

Property: 13Phase: Orchards of Plan - 40M-2627

Project: 2174372 Ontario Ltd.

Model and Elevation: Black Oxford (37-3) Elev A

KITCHEN AND VANITIES

	Cabinet	Counter	Hardware
Kitchen	Lv2 - Charleston 3DL - Orchid	Lv2 - Caesarstone-Ocean Foam	12881 Handle
Main Bathroom	NA	N/A	N/A
Ensuite Bathroom	Lv1 - Maitland - Café Noir	Calcutta Marble 4925K-07	12881 Handle
Shared Ensuite	Lv1 - Maitland - Café Noir	Calcutta Marble 4925K-07	12881 Handle
Ensuite 4	Lv1 - Maitland - Café Noir	Calcutta Marble 4925K-07	12881 Handle
Opt. Breakfast Bar	Counter Height/Flush	Kitchen Hood Fan	Purchaser to supply after closing/standard electrical ii
		Kitchen Upper Height	100 cm

Stove opening – if not specified will be set to builders standard opening of approximately 30 in width
Fridge Opening – if not specified will be set to builders minimum opening of approximately 33 x71 height (townhouses)
- if not specified will be set to builders minimum opening of approximately 36 x 71 height (singles)

Counter top Edge

Kitchen	Single Edge (3/4") Pencil	
Opt. Kitchen Extras		

PARQUET / HARDWOOD OR BROADLOOM

Kitchen / Breakfast	NA	Master Bedroom	Lv1 -TXP135 Lv1 - T04
Great Room	*Oak Strip Lauzon Essential Expert 3 1/8" x 3/4"-Graphite	Bedroom 2	Lv1 -TXP135 Lv1 - T04
Living / Formal Room	N/A	Bedroom 3	Lv1 -TXP135 Lv1 - T04
Dining Room	*Oak Strip Lauzon Essential Expert 3 1/8" x 3/4"-Graphite	Bedroom 4	Lv1 -TXP135 Lv1 - T04
Family Room	N/A		
Main Hall	*Oak Strip Lauzon Essential Expert 3 1/8" x 3/4"-Graphite		
Main Stairs	Oak		
Upper Hall	*Oak Strip Lauzon Essential Expert 3 1/8" x 3/4"-Graphite		
Com. Centre/Home Office	N/A	Basement	N/A
Main Stair Landing	*Oak Strip Lauzon Essential Expert 3 1/8" x 3/4"-Graphite	Basement Landing	*Oak Strip Lauzon Essential Expert 3 1/8" x 3/4"-Graphite
Library/Den/Study	N/A	Basement Stairs	Paint Grade (Grey)
In Law Suite	N/A		

Carpet Runner ☐ Yes ☒ No

Underpad Main Floor	Underpad 2nd Floor	Underpad Main Stairs
NA	Lv1 Underpad-standard	NA

Opt. Flooring Extras

FLOOR AND WALL TILES

	Floor Tile	Wall Tile	Decor	Listello
Front Foyer	6-24x24, Carrara X (White) Polished			
Main Hall	**MUD ROOM ***6-24x24, Carrara X (White) Polished			
Kitchen/Breakfast	6-24x24, Carrara X (White) Polished	Kitchen Backsplash	N/A	<input type="checkbox"/>
Powder Room	6-24x24, Carrara X (White) Polished	Pwdr Wall if Applicable	N/A	<input type="checkbox"/>
Laundry	1-13x13, Bellina Grey			

	Floor	Tub Wall	Shower Wall	Deck Skirt	Deck Splash	Decor	Listello
Main Bathroom	N/A	N/A	N/A	N/A	NA	<input type="checkbox"/>	<input type="checkbox"/>
Master Ens	1-13x13, Bellina Grey	N/A	1-8x10,Bellina Grey	1-13x13 Bellina Grey	1-8x10,Bellina Grey	<input type="checkbox"/>	<input type="checkbox"/>
Shared Ens	1-13x13, Bellina Grey	1-8x10,Bellina Grey	N/A	N/A	NA	<input type="checkbox"/>	<input type="checkbox"/>
Ensuite 4	1-13x13, Bellina Grey	1-8x10,Bellina Grey	N/A	NA	NA	<input type="checkbox"/>	<input type="checkbox"/>
						<input type="checkbox"/>	<input type="checkbox"/>
						<input type="checkbox"/>	<input type="checkbox"/>

Shower - Upgrade Floor

Opt. Tile Extras

MUD ROOM *6-24x24, Carrara X (White) Polished

HIGHCASTLE HOMES - COLOUR SCHEDULE

Purchasers:

Telephone Res. / Bus:

Decor Advisor:

FOWAD AHMED & RAVEEDA MALIK

/

Caroline Rajcsanyi

Property: 13Phase: Orchards of Plan - 40M-2627

Project: 2174372 Ontario Ltd.

Model and Elevation: Black Oxford (37-3) Elev A

PLUMBING / FAUCETS

Powder Room

Main Bath

Master Ensuite

2nd Ensuite

R.I. Bath

Standard

N/A

Standard

N/A

*3 Piece

Laundry

Shared Ensuite

Ensuite 4

Standard

Standard

Standard

Kitchen Sink

Kitchen Faucet

*Undermount

Standard

Drain for 2nd floor Laundry

Waterline for fridge

☐ Yes

☒ No

☒ Yes

☐ No

Supply and install all toilet paper holders, towel bars and soap dishes

☒ Yes

☐ No

Whirlpool

Opt. Plumbing Extras

PAINTING

Wall Colour

Trim Colour

Railing Colour

Pickets Colour

Stair Colour

22 Warm Grey

Standard

*Stained as Floor

*Stained as Floor

*Stained as Floor

Opt. Paint Extras

MISCELLANEOUS

Railing Style

Opt. Garage Door

Interior Doors

RAILING - STANDARD - 1 5/16in oak picket, 2 1/2in oak handrail and 2 3/4in oak post.

*Yes-Grade Permitting

Standard - Classique

Opt. Side Door

Int. Door Hardware

Trim Style

NA

*Straight Pewter Lever

*1 - 2 3/4in Case & 4in Baseboard

Stair Type

Ext. Door Hardware

*Pewter Exterior package

Oak

Smooth Ceiling 1st Floor

Smooth Ceiling 2nd Floor

Supply and install Standard Mirrors

☒ Yes

☐ No

☒ Yes

☐ No

☐ Yes

☒ No

Basement Windows Upgrade

☐ Yes

☒ No

Cold Cellar

☐

Misc.

HEATING

Fireplace

Type

Mantle

Surround

Hearth

Great room

36" 2 sided (polished edges)

N/A

Bianco (polished edges)

N/A

Air Conditioning

Hood Fan Duct

Gas Provisions for Dryer

Gas Provisions for Stove

☒ Yes

☐ No

☒ 6 inch

☐ 8 inch

☐ 10 inch

☐ Yes

☒ No

☒ Yes

☐ No

Gas Provisions for BBQ

Humidifier

☐ Yes

☒ No

☐ Yes

☒ No

Exterior Colour Scheme:

Pre-selected By Vendor

NOTE: The Purchaser(s) agree(s) that:

a) Colours of materials are as close as possible to Vendor's selections, but not necessarily identical due to variances in manufacturing or manufacturers.

b) Purchaser(s) has checked and acknowledges accuracy of the above selections. Where omissions occur on the original colour selection sheet Purchaser(s) acknowledge that the Builder's selection will be final.

c) Upgrades or extras listed on this schedule will not be deemed part of the Agreement of Purchase and Sale. Any such upgrades or extras shall be null and void unless accompanied by a separate invoice and amendment. Said invoice must be paid in full.

d) The Purchaser(s) further agrees that in the event that the Vendor has preselected colours prior to the purchase of the house, the prescribed colours are final not withstanding that the Purchaser may have completed a colour selection schedule

d) The Purchaser(s) Acknowledges that once this colour schedule is signed and dated, no changes, additions or deletions will be permitted other than re-selection due to unavailability.

A \$350.00 (Per Occurance) change/administration fee will apply to above exceptions.

This Interior Colour Selection is final and approved by:

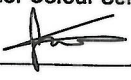
Signature: 

Date: 11/10/20

Signature: 

Date: 

Printed 11/10/2020 12:06:47

Builder's Agent:

Date:



Highcastle Homes Décor Centre Disclaimers

Lot#: 13 Model:Black Oxford (37-3) Elev A in Northglen (H) - 2174372 Ontario Ltd.

PURCHASERS: FOWAD AHMED and RAVEEDA MALIK

TEL:

Through years of doing business, we at Highcastle Homes have encountered issues beyond our control. The following disclaimers apply to all instances of Purchaser's Extras forms and all Interior Colour Scheme forms.

Fireplaces

Fireplace Marble: Due to the many variables that can affect the pattern and/or design, frequently the marble installed on the fireplace will not be identical to the samples. We will make every attempt to come as close to the samples as possible, but cannot be responsible for results which differ from the samples.

Ceramic Floor Tile

Many variables including variegation can affect tile colour, pattern and/or design which mean installed tiles may not be identical to the samples. We will make every attempt to come as close as possible, but cannot be responsible for results which differ from the samples.

Hardwood Flooring

The purchaser is advised that cupping and shrinkage are characteristics of hardwood flooring normal appearing some time after installation, and no warranty is provided by the flooring supplier with respect to such cupping and shrinkage. The vendor agrees to install any hardwood flooring ordered by the purchaser in good and workmanlike manner, but shall not be responsible for, and is hereby released by the purchaser from responsibility and liability for cupping and shrinkage of hardwood flooring.

Shrinking and expanding/cupping of the hardwood floors may occur if the humidity levels in the home are not kept at industry recommendations. If the hardwood floors shrink or expand due to the homeowner not complying with these levels, the hardwood floor will no longer be under warranty and it will be the homeowner's responsibility to repair the flooring.

Stain Colours

Due to many variables that can affect the outcome of a stain colour on wood, staircases, railings, and fireplaces, will not be identical to samples. Factors such as density, age humidity, air temperature, and the uniqueness of each piece of wood can result in wide variations in darkness or lightness. We will make every attempt to come as close to the sample as possible, but cannot be responsible for results which differ from the samples.

Stain on pre-finished hardwood floors will not be an exact match to the stain colours available on stairs, pickets and rails. The purchaser is responsible for choosing the stain on these areas to their satisfaction.

Appliances

All fridge openings are set to builder's standard width. Please advise Décor Centre at time of colour appointment if custom sizing of cabinets is required for any built - in appliances. The purchaser is responsible for costs and fees associated with changes to pre-manufactured kitchens made subsequent to colour appointments.

Kitchen Cabinets

The kitchen you order/purchase will undoubtedly contain slight colour variations. The degree of these variations is virtually impossible to determine before the kitchen is installed in its intended location. The amount of and type of lighting will also affect various highlights in the finish. Note: No two pieces of wood are identical. Variations in colour tone and grain patterns make a perfect colour match virtually impossible. It is generally agreed that these variations add to the natural beauty of a wood kitchen.

Shrinking and expanding of the kitchen cabinets may occur if the humidity levels in the home are not kept at industry recommendations. If the cabinets shrink or expand due to the homeowner not complying with these levels, the cabinets will no longer be under warranty and it will be the homeowner's responsibility to repair the cabinets.

Plaster Mouldings and Medallions

Plaster mouldings will not be installed in open to above areas or areas with 2 storey elements.

Metal Spindles

Due to the characteristics of wrought iron railing production, it is possible for the wrought iron to develop a scale effect. This scale may or may not be totally covered during the painting process. In effect, once the wrought iron picket is painted, the paint may in effect amplify the iron scale depending on the colour chosen. This is a natural effect of wrought iron and should not be constued as a defect or damage.

I hereby acknowledge reading and understanding the above copy and will not hold Highcastle Homes responsible for any issues in relation to above.

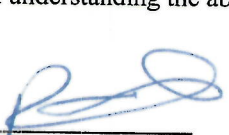
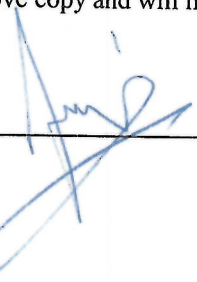
Purchasers Signature(s):   Date: 2020/10/15

STONE EDGE PROFILES

Approx 2CM or 3/4" Standard Edge

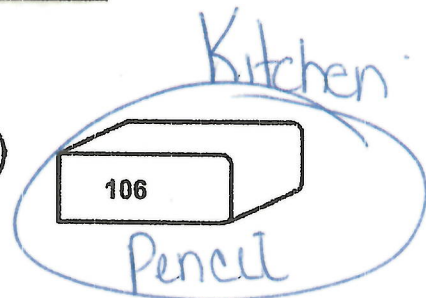
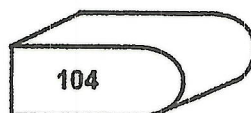
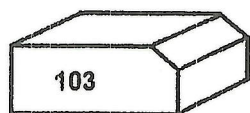
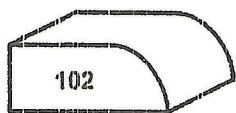

1st UPGRADE

Approx 4CM or 1.5" - SEAMS WILL BE VISIBLE

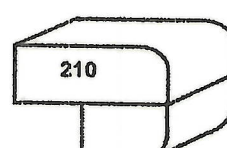
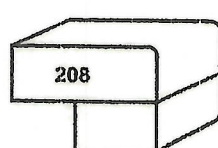
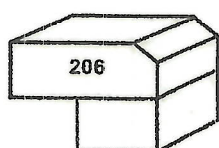
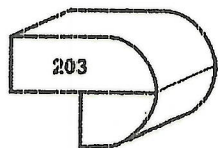

2nd UPGRADE

Approx 4CM or 1.5" - SEAMS WILL BE VISIBLE

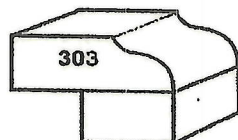

Sign
Sign

Date 10/15/20
Date 10/15/20

Lot 13
Orchards

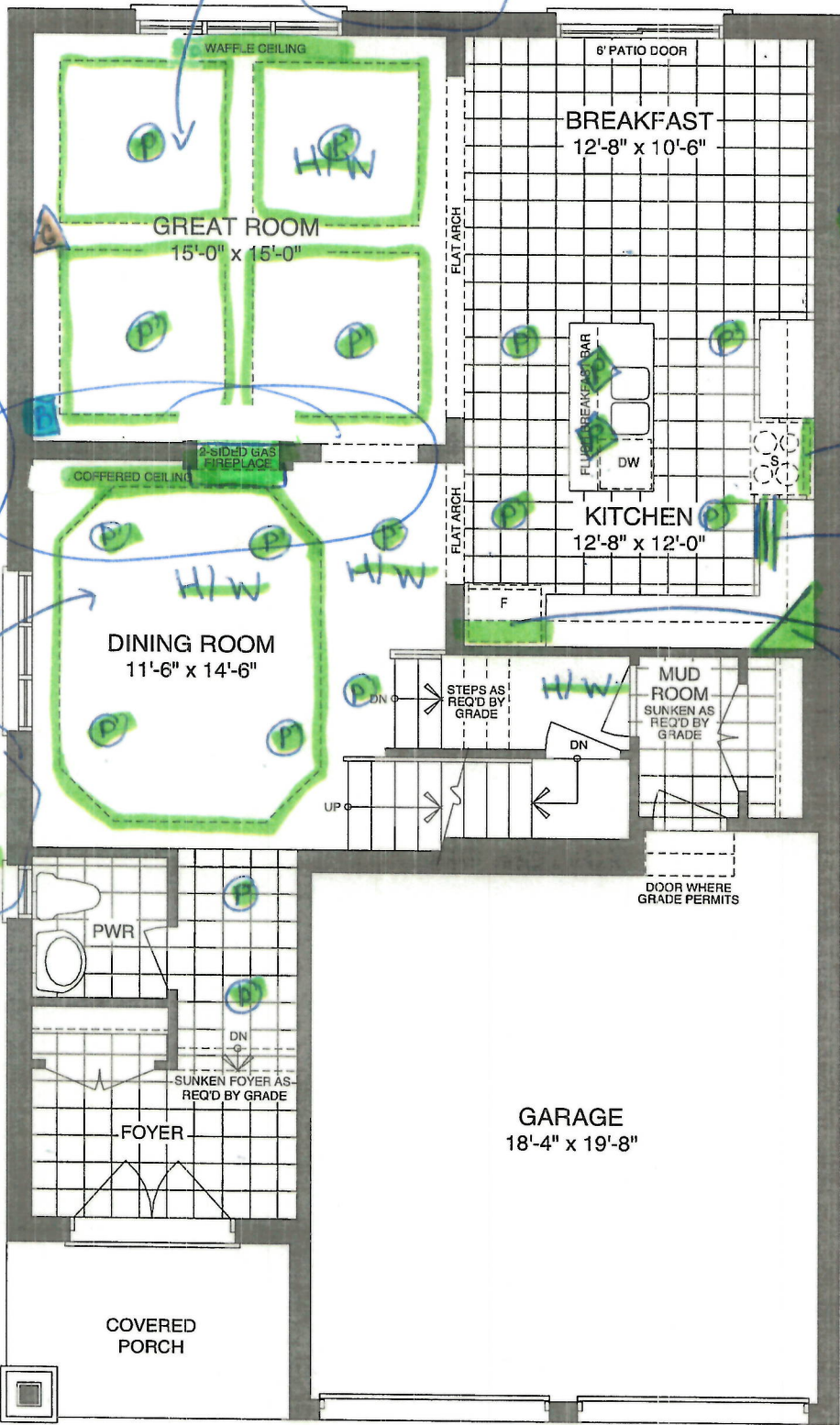

- B Bell
- C Cable
- P potlight
- P Pendant

MAIN FLOOR - ELEV A

Sign
Sign

Date 2020/10/15
Date 2020/10/15

Lot 13
Orchards

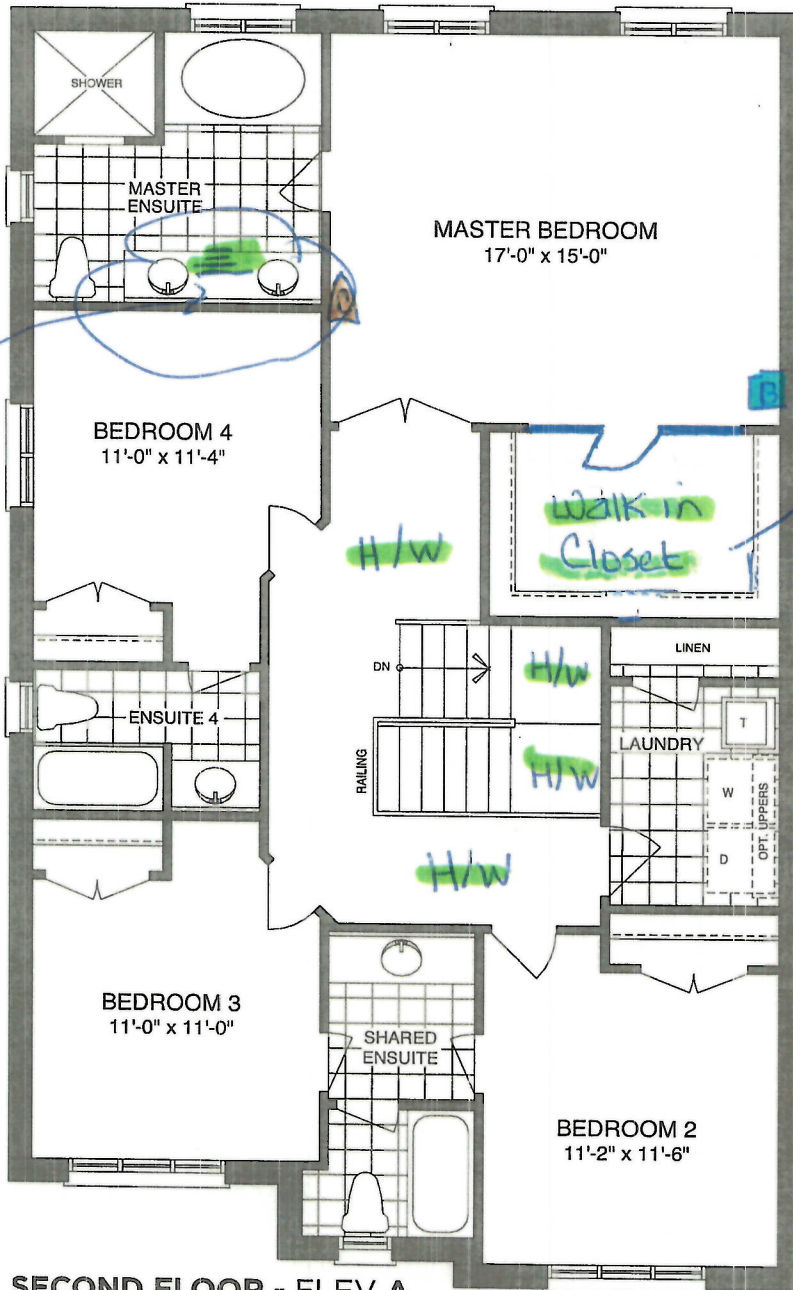

SECOND FLOOR - ELEV A

Sign
Sign

Date 6/15/20
Date 10/15/20

Lot 13.
Orchards

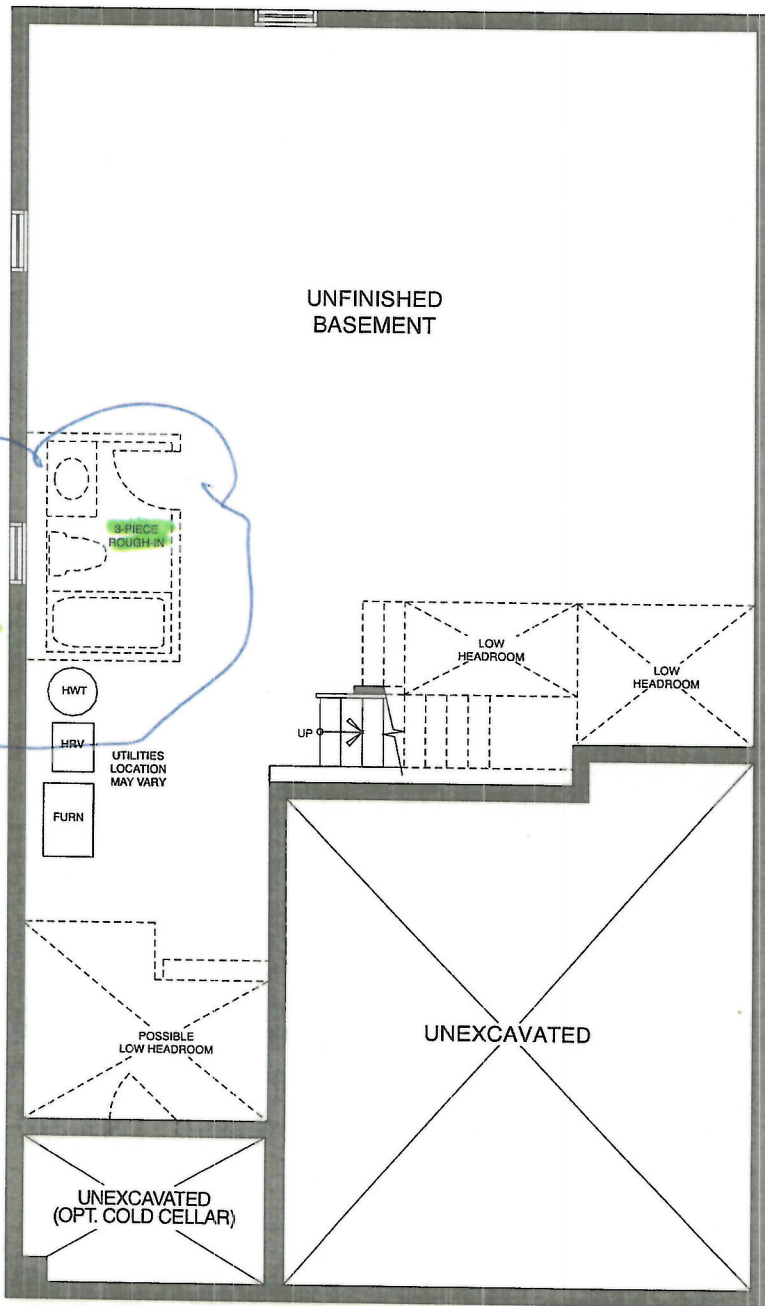

BASEMENT - ELEV A

Sign
Sign

Date 2020/10/15
Date 2020/10/15

Appliances

Fridge

Lot 13
Orchards

Refrigerator Type
French Door Refrigerators
Installation Type
Free-Standing
Door
Pull-Out
Reversible Doors
No

Colour Family
Stainless Steel
Colour

Stainless Steel
Dimensions

Fresh Food Capacity (Cu.Ft.)
14.8 cu ft
Width (Inches)
35.75 in
Height (Inches)
68.37 in
Depth (Inches)
28.75 in
Width
90.81 cm
Height
173.67 cm
Depth
73.03 cm
Counter Depth
Yes
Weight
122.92 kg

Additional Dimensions

Height - With Hinges (Inches)
69.75 in
Height - Without Hinges (Inches)
68.38 in
Depth - With Door Handles (Inches)
31.25 in
Depth - Doors Open 90 Degrees (Inches)
43.5 in
Depth
- Without Door Handles (Inches)
28.75 in
Depth - Without Doors (Inches)
24.75 in

Capacity

Total Capacity (Cu.Ft.)
22.1 cu ft
Freezer Capacity (Cu.Ft.)
7.3 cu ft
ENERGY STAR Qualified
Yes

F.A

EnerGuide Rating (kWh/Year)

665 kWh/yr

Refrigerator

Number of Shelves

4 Split

Adjustable Door Bins

Yes

Fruit & Vegetable Crisper

2 Humidity Crispers

Water Dispenser

External

Ice Maker

Yes

Ice Dispenser

Internal

Freezer

Water Filtration

Yes

Manufacturer's Warranty - Labour

1 Year

Stove

Product Type

Free-Standing Gas

Dual Range

No

Colour

Smudge-Proof Stainless Steel

Colour Family

Stainless Steel

Liquid Propane Convertible

Yes

Oven Controls

Front Control

Dimensions

Width (Inches)

29.88 in

Height (Inches)

36.38 in

Depth (Inches)

26.77 in

Width

75.9 cm

Height

92.4 cm

Depth

Lot 13
Orchards

68 cm

Weight

105.23 kg

Cooktop

Gas Cooktop - Number of Burners

5

Gas Cooktop - Burner BTU Rating

Left Front - 14,000 BTU; Left Rear - 9,500 BTU; Center - Simmer Oval 3,000 - 15,500 BTU; Right

Front - 18,000 BTU; Right Rear - 5,000 BTU

Gas Cooktop - Maximum Burner Btu Rating

18000 Btu

Gas Cooktop - Burner Grates

Yes

Gas Cooktop - Sealed Burners

Yes

Gas Cooktop - Bridge Burner

No

Gas Cooktop - Removable Burner Caps

Yes

Gas Cooktop - Ignition Type

Electronic

Gas Cooktop - Simmer Element

Yes

Cooktop - Fluorescent Panel Light

No

Oven

Oven - Bake Burner (BTU's)

18000 BTU

Oven - Broil Burner (BTU's)

13500 BTU

Oven - Self Cleaning

Yes

Oven Capacity (Cu. Ft.)

5.6 cu ft

Oven - Cooking System

True Convection

Oven - Convection

True Convection

Oven - Delay Cook Timer

No

Sabbath mode

Yes

Oven - Child Lock

No

Oven - Dual Oven

No

Oven Light

Yes

Oven - Interior Material

Black Porcelain Coated

Oven - Number of Racks

2

Oven - Rack Position Options

6

Oven - Interior Width

24.38 in

Oven - Convection Conversion

5.7

LOT 13.
Orchards

No
Oven - Warming Drawer
No
Oven - Control Lockout
No
Oven - Ignition System
Electronic
Oven Accessories (Included)
Griddle, Probe, Air Fry Tray Rack
Wi-Fi Connectivity
No

Dishwasher

Drying Options
4
Dishwasher Type
Built-In Standard
Type
Built-In Hybrid Tub Dishwasher
Colour
Stainless Steel
Colour Family

FA

LOT13
Orchards.

Stainless Steel
Interior Finish
Hybrid Tub
Handle Type
Bar Handle
Hard Food Disposer
Yes
Silence Rating
55 dB

Racking
Number of Place Settings
14
Third Rack
No

Cycles and Options
Number of Wash Cycles
4
Rinse and Hold
No
Sanitization Option
Yes
Works with Google Assistant
No
Works with Amazon Alexa
No
App Enabled
No
Voice Control
No
Wi-Fi Connectivity
No
Ecosystem
No
ENERGY STAR Qualified
Yes

Dimensions
Width (Inches)
23.75 in
Height (Inches)
33.75 in
Depth (Inches)
24.63 in
Width
60.33 cm
Height
85.73 cm
Depth
62.56 cm
Weight
29 kg
Required Accessories (Sold Separately)
Water in-take Hose

7.A

Lot 13.
Orchards

Range Hood

Type of Range Hoods
Built-in over range
Style of Range Hoods
Wall Chimney Hoods *
Colour
Stainless Steel
Colour Family
Grey
Material - Cabinet
Stainless Steel
Material - Accents
Stainless Steel
Type of Venting
Convertible
Diameter of Duct (Inches)
6 in
Diameter of Duct
15.24 cm
Airflow (Cubic Feet/Minute)
400 cu ft/min
Minimum Sound Output (dB)
44 dB
Interior Lights
2 Rear
Number of Fan Speed
3
Dimensions
Width (Inches)
30 in
Height (Inches)
28.87 in
Depth (Inches)
20 in
Width
76.20 cm
Height
73.33 cm
Depth

F.A

50.80 cm
Weight
35 kg

LOT 13.
Orchards.

F.A



~~PLS DELETE~~
~~PREV CONSTRUCTION SUMMARY~~

CONSTRUCTION SUMMARY

Orchards - 2174372 Ontario Ltd.

PURCHASERS: FOWAD AHMED and RAVEEDA MALIK

TEL:

LOT / PHASE 13 / Orchards	REG. PLAN # 40M-2627	HOUSE TYPE Black Oxford (37-3) Elev A	CLOSING DATE 20-May-21
------------------------------	-------------------------	--	---------------------------

Agreement of Purchase and Sale

BONUS: CENTRAL AIR CONDITIONER (FROM BUILDERS STANDARD SAMPLES) <i>Worksheet</i> <i>Note:</i>	
BONUS: GRANITE KITCHEN COUNTER TOP - AS PER PLAN (FROM BUILDERS STANDARD SAMPLES) <i>Worksheet</i> <i>Note:</i>	
BONUS: 2 1/4 INCH NATURAL HARDWOOD FLOORING ON MAIN FLOOR (EXCLUDING TILE AREAS) - AS PER PLAN (FROM BUILDERS STANDARD SAMPLES). <i>Worksheet</i> <i>Note:</i>	
BONUS: 1ST UPGRADE COLONIAL TRIM - AS PER PLAN (FROM BUILDERS STANDARD SAMPLES) <i>Worksheet</i> <i>Note:</i>	
BONUS: \$7,500.00 IN UPGRADES - TO BE USED AT BUILDERS DECORE CENTRE AT TIME OF COLOUR SELECTIONS (INCLUSIVE OF HST) <i>Worksheet</i> <i>Note:</i>	
BONUS: EXTENDED UPPER KITCHEN CABINETS - AS PER PLAN (FROM BUILDERS STANDARD SAMPLES) <i>Worksheet</i> <i>Note:</i>	
BONUS: 1ST UPGRADE KITCHEN CABINETS - AS PER PLAN (FROM BUILDERS STANDARD SAMPLES) <i>Worksheet</i> <i>Note:</i>	
BONUS: 1ST UPGRADE OAK PICKETS AND RAILING - AS PER PLAN (FROM BUILDERS STANDARD SAMPLES) <i>Worksheet</i> <i>Note:</i>	



CONSTRUCTION SUMMARY

Orchards - 2174372 Ontario Ltd.

PURCHASERS: FOWAD AHMED and RAVEEDA MALIK

TEL:

LOT / PHASE 13 / Orchards	REG. PLAN # 40M-2627	HOUSE TYPE Black Oxford (37-3) Elev A	CLOSING DATE 20-May-21
------------------------------	-------------------------	--	---------------------------

1) CONSTRUCTION

1 - DO NOT INSTALL OR SUPPLY ALL MIRRORS IN BATHROOMS 10Nov20 Note: 11,528/36682	* NOTE *
1 - SQUARE COFFERED CEILING (LARGE) ON MAIN FLOOR (DINING ROOM) 15Oct20 Note: 11,503/36559	
1 - WAFFLE CEILING (4 SQUARES) WOOD FRAMED, DRYWALLED WITHOUT PLASTER MOULDINGS (GREAT ROOM) 15Oct20 Note: 11,503/36558	
1 - CEILING - SMOOTH FINISH - 1ST AND 2ND FLOOR (37 FOOT MODELS) 15Oct20 Note: 11,503/36557	
1 - MASTER BEDROOM CLOSET - CHANGE FROM DOUGLE WALK IN TO SINGLE WALK IN WITH SINGLE DOOR (SEE PLAN) 15Oct20 Note: 11,503/36544	

10) COUNTERTOPS

1 - UPGRADE GRANITE COUNTERTOP - FROM LEVEL 1 TO LEVEL 2 (CAESARSTONE)- - KITCHEN 15Oct20 Note: 11,503/36566	
--	--

3) HEATING / AIR CONDITIONING

1 - FIREPLACE - GAS - 36" 2 SIDED GAS FIREPLACE WITH MARBLE SURROUND (BIANCO CARRARA) ON EACH SIDE WITH POLISHED EDGES *****BUMP OUT TO BE ON DINING ROOM SIDE***** 10Nov20 Note: 11,528/36683	* NOTE *
1 - GAS LINE - ROUGH-IN FOR STOVE INCLUDING ELECTRICAL OUTLET 15Oct20 Note: 11,503/36571	

4) PLUMBING

1 - SINK - KITCHEN - UNDERMOUNTED (RECTANGULAR SQUARE - SINGLE LARGE BOWL) 15Oct20 Note: 11,503/36574	
1 - WATER LINE - FRIDGE - ROUGH IN ONLY 15Oct20 Note: 11,503/36572	
1 - 3 PIECE ROUGH IN BASEMENT 15Oct20 Note: 11,503/36543	

5) ELECTRICAL

2 - LIGHT - ROUGH-IN ONLY - ON SEPARATE SINGLE SWITCH FOR FUTURE PENDANT LIGHTS OVER ISLAND (SEE PLAN) 15Oct20 Note: 11,503/36565	
16 - POT LIGHT - 4 INCH POTLIGHT WITH LED ENERGY STAR BULB (10 MINIMUM - PRICE IS EACH) (SEE PLAN) 4 X GREAT ROOM, 4 X KITCHEN, 6 X DINING AND SIDE HALL AND 2 X MAIN HALL (SEE PLAN) 15Oct20 Note: 11,503/36564	

6) FLOORING & WALL TILE

1 - OAK - 3/4" X 3 1/8" ENGINEERED - STAINED - UPGRADE FROM CARPET - - UPPER HALL AND MAIN STAIR LANDINGS (UPGRADE FROM CARPET) 15Oct20 Note: 11,503/36569	
--	--



CONSTRUCTION SUMMARY

Orchards - 2174372 Ontario Ltd.

PURCHASERS: FOWAD AHMED and RAVEEDA MALIK

TEL:

LOT / PHASE 13 / Orchards	REG. PLAN # 40M-2627	HOUSE TYPE Black Oxford (37-3) Elev A	CLOSING DATE 20-May-21
------------------------------	-------------------------	--	---------------------------

6) FLOORING & WALL TILE

1 - OAK - 3/4" X 3 1/8" ENGINEERED - STAINED - UPGRADE FROM 3/4X 2 1/4 NATURAL OAK - - GREAT ROOM (UPGRADE FROM HARDWOOD) 15Oct20 Note: 11,503/36568	
1 - OAK - 3/4" X 3 1/8" ENGINEERED - STAINED - UPGRADE FROM 3/4X 2 1/4 NATURAL OAK - - DINING ROOM (UPGRADE FROM HARDWOOD) 15Oct20 Note: 11,503/36567	
1 - UPGRADE FLOOR TILE TO LEVEL 6 - - POWDER ROOM 15Oct20 Note: 11,503/36563	
1 - UPGRADE FLOOR TILE TO LEVEL 6 - - MUD ROOM 15Oct20 Note: 11,503/36562	
1 - UPGRADE FLOOR TILE TO LEVEL 6 - - KITCHEN & BREAKFAST 15Oct20 Note: 11,503/36561	
1 - UPGRADE FLOOR TILE TO LEVEL 6 - - FOYER/MAIN HALL 15Oct20 Note: 11,503/36560	

9) CABINETRY

1 - UPPER CABINETS - CORNER SYSTEMS - UPPER ANGLE CORNER PER UNIT - GROUP 1 - 4 15Oct20 Note: 11,503/36555	
1 - BASE CABINETS - DRAWERS - POTS AND PANS DRAWERS (WIDTH MIN. 60CM/MAX. 90 CM) (SIZE SUBJECT TO FLOOR PLAN) - GROUP 1 - 4 (BESIDE STOVE (SEE PLAN) 15Oct20 Note: 11,503/36547	
1 - UPPER CABINETS - DELETE CABINET ABOVE STOVE FOR PURCHASERS FUTURE CHIMNEY HOOD FAN (SUPPLY SPECS) 15Oct20 Note: 11,503/36546	
1 - APPLIANCE CABINETS - FRIDGE - 66CM DEEP FRIDGE ENCLOSURE (COUNTER DEPTH) WITH NO WALLS ([2] 66CM DEEP GABLES AND [1] 66CM DEEP CABINET) (THIS IS NOT A ZERO CLEARANCE ENCLOSURE. STANDARD HEIGHTS AND WIDTHS WILL BE USED.) 15Oct20 Note: 11,503/36545	

CABINETRY - VANITY

1 - VANITY CABINETS - DRAWERS - VANITY BANK OF DRAWERS (60CM TO 90CM WIDE) - GROUP 1 - 4 (MASTER ENSUITE) 15Oct20 Note: 11,503/36556	
---	--

STAIR AND RAILING

1 - STAIN STAIR AND RAILING PER FLOOR 15Oct20 Note: 11,503/36570	
---	--

TRIM DOORS AND HARDWARE - INTERIOR

1 - DOOR HANDLE - UPGRADE TO PEWTER STRAIGHT LEVERS 15Oct20 Note: 11,503/36573	
---	--

This Document is Extremely Time Sensitive - Printed 10 Nov 20 at 12:11