

HIGHCASTLE HOMES - COLOUR SCHEDULE

Purchasers:

Kyle Robert Cargill & Carmen Cargill

Telephone Res. / Bus:

/

Decor Advisor:

Caroline Rajcsanyi

Property: 24Phase: 4 of Plan - 40M-2J33

Project: 2174372 Ontario Ltd.

Model and Elevation: Crimson (33-4) Elev B Opt 4 Bedroom

KITCHEN AND VANITIES

| | Cabinet | Counter | Hardware |
|--------------------|-------------------------------|---------------------------------|--------------------------------------|
| Kitchen | Lv2 - Charleston 3DL - Orchid | Lv1 - GR-Serenata | 12881 Handle |
| Main Bathroom | Lv1 - Slab PVC - White Sugar | Italian White Di Pesco 4954K-22 | 9661 Handle |
| Ensuite Bathroom | Lv1 - Slab PVC - White Sugar | Italian White Di Pesco 4954K-22 | 9661 Handle |
| | | | |
| | | | |
| | | | |
| | | | |
| | | | |
| | | | |
| | | | |
| | | | |
| | | | |
| Opt. Breakfast Bar | Counter Height/Flush | Kitchen Hood Fan | Accommodate for over-range microwave |
| | | Kitchen Upper Height | 100 cm |

Stove opening -- if not specified will be set to builders standard opening of approximately 30 in width

Fridge Opening -- if not specified will be set to builders minimum opening of approximately 33 x71 height (townhouses)

- if not specified will be set to builders minimum opening of approximately 36 x 71 height (singles)

Counter top Edge

| | | |
|---------|---------------------------------|--|
| Kitchen | Single Edge (3/4") Top Bevelled | |
| | | |
| | | |
| | | |

Opt. Kitchen Extras

PARQUET / HARDWOOD OR BROADLOOM

| | | | |
|-------------------------|---|------------------|-------------------------------|
| Kitchen / Breakfast | NA | Master Bedroom | Lv1 -TXP135 Lv1 - T15 |
| Great Room | *Oak Strip Lauzon Essential Expert 3 1/8" x 3/4"-Charcoal | Bedroom 2 | Lv1 -TXP135 Lv1 - T15 |
| Living / Formal Room | *Oak Strip Lauzon Essential Expert 3 1/8" x 3/4"-Charcoal | Bedroom 3 | Lv1 -TXP135 Lv1 - T15 |
| Dining Room | N/A | Bedroom 4 | Lv1 -TXP135 Lv1 - T15 |
| Family Room | N/A | | |
| Main Hall | N/A | | |
| Main Stairs | Oak | | |
| Upper Hall | *Oak Strip Lauzon Essential Expert 3 1/8" x 3/4"-Charcoal | | |
| Com. Centre/Home Office | N/A | Basement | N/A |
| Main Stair Landing | N/A | Basement Landing | 3-12x24, Antikas, Grigio Grey |
| Library/Den/Study | N/A | Basement Stairs | Paint Grade (Grey) |
| In Law Suite | N/A | | |

Carpet Runner ☐ Yes ☒ No

Underpad Main Floor

Underpad 2nd Floor

Underpad Main Stairs

| | | |
|----|-----------------------|----|
| NA | Lv1 Underpad-standard | NA |
|----|-----------------------|----|

Opt. Flooring Extras

FLOOR AND WALL TILES

| | Floor Tile | Wall Tile | Decor | Listello |
|-------------------|-------------------------------|-------------------------|-------|--------------------------|
| Front Foyer | 3-12x24, Antikas, Grigio Grey | | | |
| Main Hall | 3-12x24, Antikas, Grigio Grey | | | |
| Kitchen/Breakfast | 3-12x24, Antikas, Grigio Grey | Kitchen Backsplash | N/A | <input type="checkbox"/> |
| Powder Room | 3-12x24, Antikas, Grigio Grey | Pwdr Wall if Applicable | N/A | <input type="checkbox"/> |
| Laundry | N/A | | | |

| | Floor | Tub Wall | Shower Wall | Deck Skirt | Deck Splash | Decor | Listello |
|---------------|---------------------------|--------------------------|--------------------------|------------|-------------|--------------------------|--------------------------|
| Main Bathroom | 1-13x13, Serpentine Taupe | 1-8x10, Serpentine Taupe | N/A | N/A | NA | <input type="checkbox"/> | <input type="checkbox"/> |
| Master Ens | 1-13x13, Serpentine Taupe | N/A | 1-8x10, Serpentine Taupe | N/A | NA | <input type="checkbox"/> | <input type="checkbox"/> |
| | | | | | | <input type="checkbox"/> | <input type="checkbox"/> |
| | | | | | | <input type="checkbox"/> | <input type="checkbox"/> |
| | | | | | | <input type="checkbox"/> | <input type="checkbox"/> |
| | | | | | | <input type="checkbox"/> | <input type="checkbox"/> |

Shower - Upgrade Floor

| | | |
|--|--|--|
| | | |
| | | |
| | | |

Opt. Tile Extras

FOYER, MAIN HALL, KITCHEN/BREAKFAST, POWDER ROOM, GARAGE ENTRANCE ALL 12 X 24 TILES, ***DIRECTION ON FLOOR PLAN AND SEE ATTACHED LAYOUT FOR BRICK PATTERN***

HIGHCASTLE HOMES - COLOUR SCHEDULE

Purchasers: Kyle Robert Cargill & Carmen Cargill

Telephone Res. / Bus: /

Decor Advisor: Caroline Rajcsanyi

Property: 24Phase: 4 of Plan - 40M-2633

Project: 2174372 Ontario Ltd.

Model and Elevation: Crimson (33-4) Elev B Opt 4 Bedroom

PLUMBING / FAUCETS

Powder Room

Main Bath

Master Ensuite

2nd Ensuite

R.I. Bath

Standard

Standard

Standard

N/A

*3 Piece

Laundry

Standard

Kitchen Sink

Kitchen Faucet

Standard

Standard

Drain for 2nd floor Laundry

☐ Yes

☒ No

Waterline for fridge

☐ Yes

☒ No

Supply and install all toilet paper holders, towel bars and soap dishes

☐ Yes

☒ No

Whirlpool

Opt. Plumbing Extras

PAINTING

Wall Colour

Trim Colour

Railing Colour

Pickets Colour

Stair Colour

22 Warm Grey

Standard

*Stained as Floor

*Stained as Floor

*Stained as Floor

Opt. Paint Extras

MISCELLANEOUS

Railing Style

RAILING - UPGRADE 1 - 1/2in Wrought iron square picket with square collar on alternating picket, 3in oak handrail and 3 1/2in oak std. post.

Opt. Garage Door

*Yes-Grade Permitting

Opt. Side Door

NA

Stair Type

*Oak

Interior Doors

Standard - Classique

Int. Door Hardware

*Straight Pewter Lever

Ext. Door Hardware

*Pewter Exterior package

Trim Style

*1 - 2 3/4in Case & 4in Baseboard

Cold Cellar

☐

Smooth Ceiling 1st Floor

☐ Yes

☒ No

Basement Windows Upgrade

☒ Yes

☐ No

Smooth Ceiling 2nd Floor

☐ Yes

☒ No

Supply and Install Standard Mirrors

☒ Yes

☐ No

Misc.

HEATING

Fireplace

Type

Mantle

Surround

Hearth

Air Conditioning

☒ *Yes

☐ No

Gas Provisions for BBQ

☐ Yes

☒ No

Hood Fan Duct

☒ 6 inch

☐ 8 inch

☐ 10 inch

Humidifier

☐ Yes

☒ No

Gas Provisions for Dryer

☐ Yes

☒ No

Gas Provisions for Stove

☐ Yes

☒ No

Exterior Colour Scheme: Pre-selected By Vendor

NOTE: The Purchaser(s) agree(s) that:

a) Colours of materials are as close as possible to Vendor's selections, but not necessarily identical due to variances in manufacturing or manufacturers.

b) Purchaser(s) has checked and acknowledges accuracy of the above selections. Where omissions occur on the original colour selection sheet Purchaser(s) acknowledge that the Builder's selection will be final.

c) Upgrades or extras listed on this schedule will not be deemed part of the Agreement of Purchase and Sale. Any such upgrades or extras shall be null and void unless accompanied by a separate invoice and amendment. Said invoice must be paid in full.

d) The Purchaser(s) further agrees that in the event that the Vendor has preselected colours prior to the purchase of the house, the prescribed colours are final not withstanding that the Purchaser may have completed a colour selection schedule

e) The Purchaser(s) Acknowledges that once this colour schedule is signed and dated, no changes, additions or deletions will be permitted other than re-selection due to unavailability.

A \$350.00 (Per Occurance) change/administration fee will apply to above exceptions.

This Interior Colour Selection is final and approved by:

Signature: Signature in file

Date: file

Signature: _____

Date: _____

Builder's Agent: Rajcsanyi

Date: July 10 2020

Printed 7/10/2020 10:19:48



Highcastle Homes Décor Centre Disclaimers

Lot#: 24 Model:Crimson (33-4) Elev B Opt 4 Bedroom in Northglen (H) - 2174372 Ontario Ltd.

PURCHASERS: Kyle Robert Cargill and Carmen Cargill

TEL:

Through years of doing business, we at Highcastle Homes have encountered issues beyond our control. The following disclaimers apply to all instances of Purchaser's Extras forms and all Interior Colour Scheme forms.

Fireplaces

Fireplace Marble: Due to the many variables that can affect the pattern and/or design, frequently the marble installed on the fireplace will not be identical to the samples. We will make every attempt to come as close to the samples as possible, but cannot be responsible for results which differ from the samples.

Ceramic Floor Tile

Many variables including variegation can affect tile colour, pattern and/or design which mean installed tiles may not be identical to the samples. We will make every attempt to come as close as possible, but cannot be responsible for results which differ from the samples.

Hardwood Flooring

The purchaser is advised that cupping and shrinkage are characteristics of hardwood flooring normal appearing some time after installation, and no warranty is provided by the flooring supplier with respect to such cupping and shrinkage. The vendor agrees to install any hardwood flooring ordered by the purchaser in good and workmanlike manner, but shall not be responsible for, and is hereby released by the purchaser from responsibility and liability for cupping and shrinkage of hardwood flooring.

Shrinking and expanding/cupping of the hardwood floors may occur if the humidity levels in the home are not kept at industry recommendations. If the hardwood floors shrink or expand due to the homeowner not complying with these levels, the hardwood floor will no longer be under warranty and it will be the homeowner's responsibility to repair the flooring.

Stain Colours

Due to many variables that can affect the outcome of a stain colour on wood, staircases, railings, and fireplaces, will not be identical to samples. Factors such as density, age humidity, air temperature, and the uniqueness of each piece of wood can result in wide variations in darkness or lightness. We will make every attempt to come as close to the sample as possible, but cannot be responsible for results which differ from the samples.

Stain on pre-finished hardwood floors will not be an exact match to the stain colours available on stairs, pickets and rails. The purchaser is responsible for choosing the stain on these areas to their satisfaction.

Appliances

All fridge openings are set to builder's standard width. Please advise Décor Centre at time of colour appointment if custom sizing of cabinets is required for any built - in appliances. The purchaser is responsible for costs and fees associated with changes to pre-manufactured kitchens made subsequent to colour appointments.

Kitchen Cabinets

The kitchen you order/purchase will undoubtedly contain slight colour variations. The degree of these variations is virtually impossible to determine before the kitchen is installed in its intended location. The amount of and type of lighting will also affect various highlights in the finish. Note: No two pieces of wood are identical. Variations in colour tone and grain patterns make a perfect colour match virtually impossible. It is generally agreed that these variations add to the natural beauty of a wood kitchen.

Shrinking and expanding of the kitchen cabinets may occur if the humidity levels in the home are not kept at industry recommendations. If the cabinets shrink or expand due to the homeowner not complying with these levels, the cabinets will no longer be under warranty and it will be the homeowner's responsibility to repair the cabinets.

Plaster Mouldings and Medallions

Plaster mouldings will not be installed in open to above areas or areas with 2 storey elements.

Metal Spindles

Due to the characteristics of wrought iron railing production, it is possible for the wrought iron to develop a scale effect. This scale may or may not be totally covered during the painting process. In effect, once the wrought iron picket is painted, the paint may in effect amplify the iron scale depending on the colour chosen. This is a natural effect of wrought iron and should not be construed as a defect or damage.

I hereby acknowledge reading and understanding the above copy and will not hold Highcastle Homes responsible for any issues in relation to above.

Purchasers Signature(s):   Date: 

Lot 24
Northglenn Ph 4.

STONE EDGE PROFILES

Approx 2CM or 3/4" Standard Edge

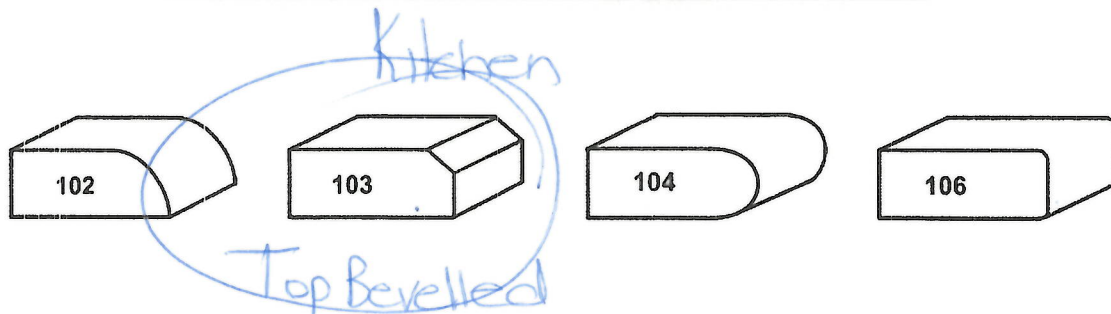

1st UPGRADE

Approx 4CM or 1.5" - SEAMS WILL BE VISIBLE

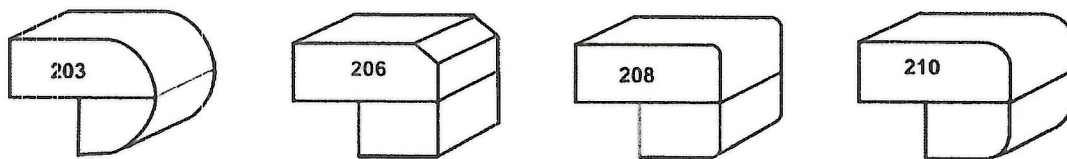

2nd UPGRADE

Approx 4CM or 1.5" - SEAMS WILL BE VISIBLE

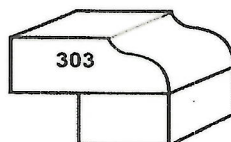

Sign 1/4/20
Sign 1/4/20

Date 7/4/20
Date 7/4/20

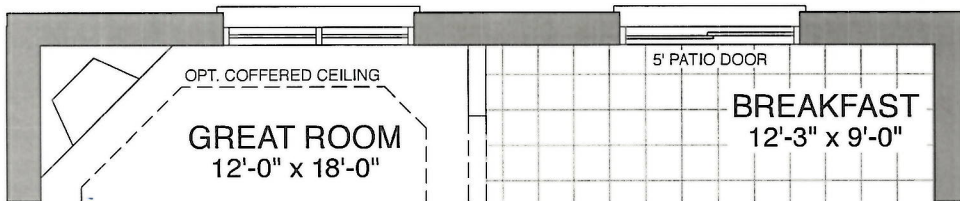

MAIN FLOOR - OPT GAS FIREPLACE

Lot 24
Northglenn PH4

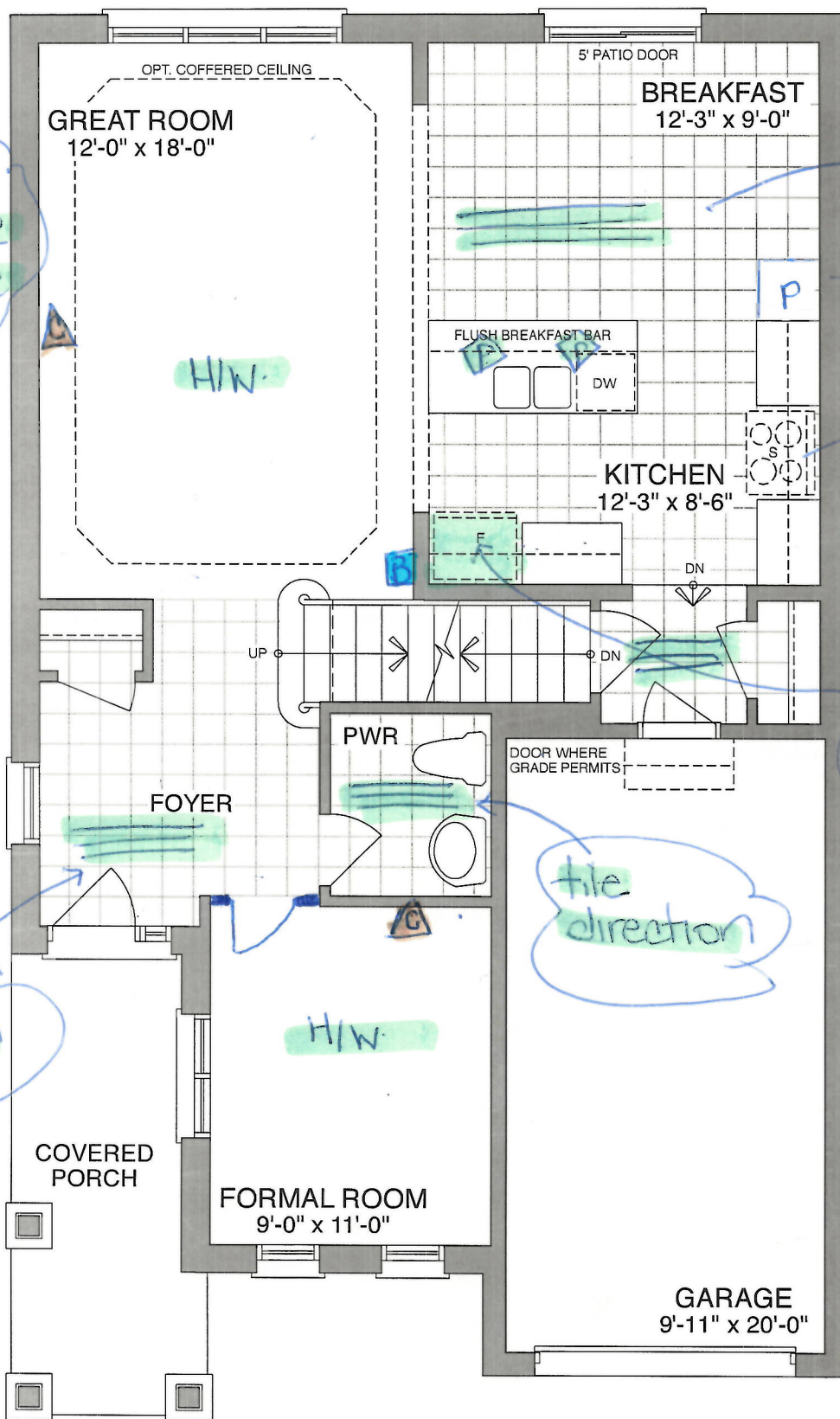

MAIN FLOOR - ELEV A

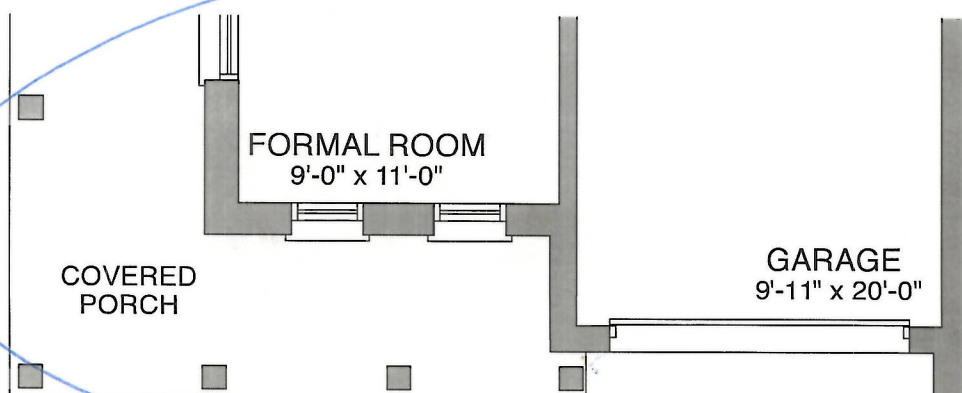

MAIN FLOOR - ELEV B

P Pendant
B Bell
C Cable

tile direction

2 ft pantry
60cm deep

over-the-range
micro

Deep Fridge upper
w 2 cables

tile
direction

tile
direction

A/C
inside
if possible

H/W

H/W

Date July 9/20
Date 7/10/20

Sign right left
Sign corner

LOT 24
NG-PH4

Specifications

Dimensions

Fridge

| |
|------------------------------|
| Assembled Depth (in inches) |
| 35.5 |
| Assembled Height (in inches) |
| 70.13 |
| Assembled Weight (in lbs) |
| 262 |
| Assembled Width (in inches) |
| 35.63 |
| Packaged Depth (in inches) |
| 39 |

Dimensions

Stove

| | |
|--------------------------------|----------------------|
| Capacity | 6-2/5 |
| Cutout Height | 91.44 cm, 36.0 in |
| Cutout Width | 76.20 cm, 30.0 in |
| Depth | 72.71 cm, 28-5/8 in |
| Depth Closed Excluding Handles | 68.58 cm, 27.0 in |
| Depth Closed Including Handles | 72.71 cm, 28-5/8 in |
| Depth With Door Open 90 Degree | 124.14 cm, 48-7/8 in |
| Height | 91.44 cm, 36.0 in |
| Width | 75.88 cm, 29-7/8 in |

Configuration and Overview

| | |
|------------|----------|
| Fuel Type | Electric |
| Range Type | Slide-in |

Lot 24
Northglenn

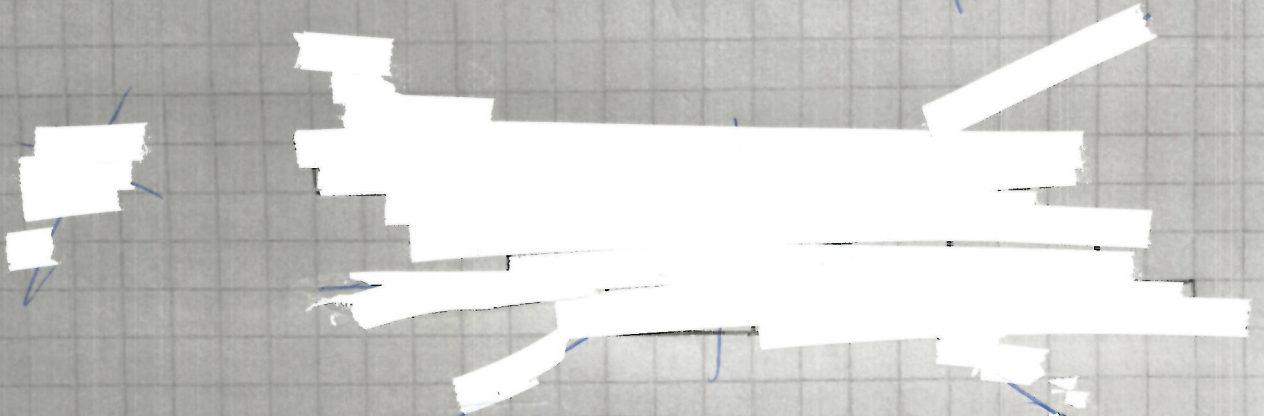

(2)

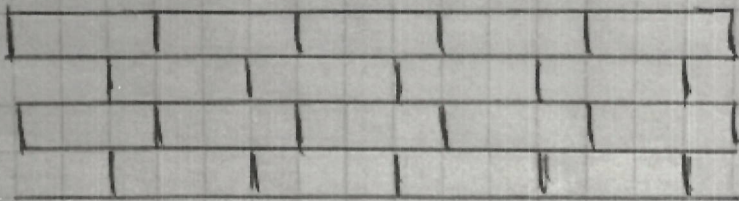

Brick Layout

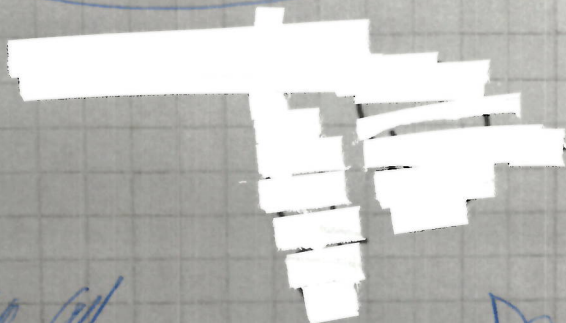

Sign 1/90 Off
Sign Longmont

Date July 9/20
Date 07/09/20

Lot 24
Northglenn PH4

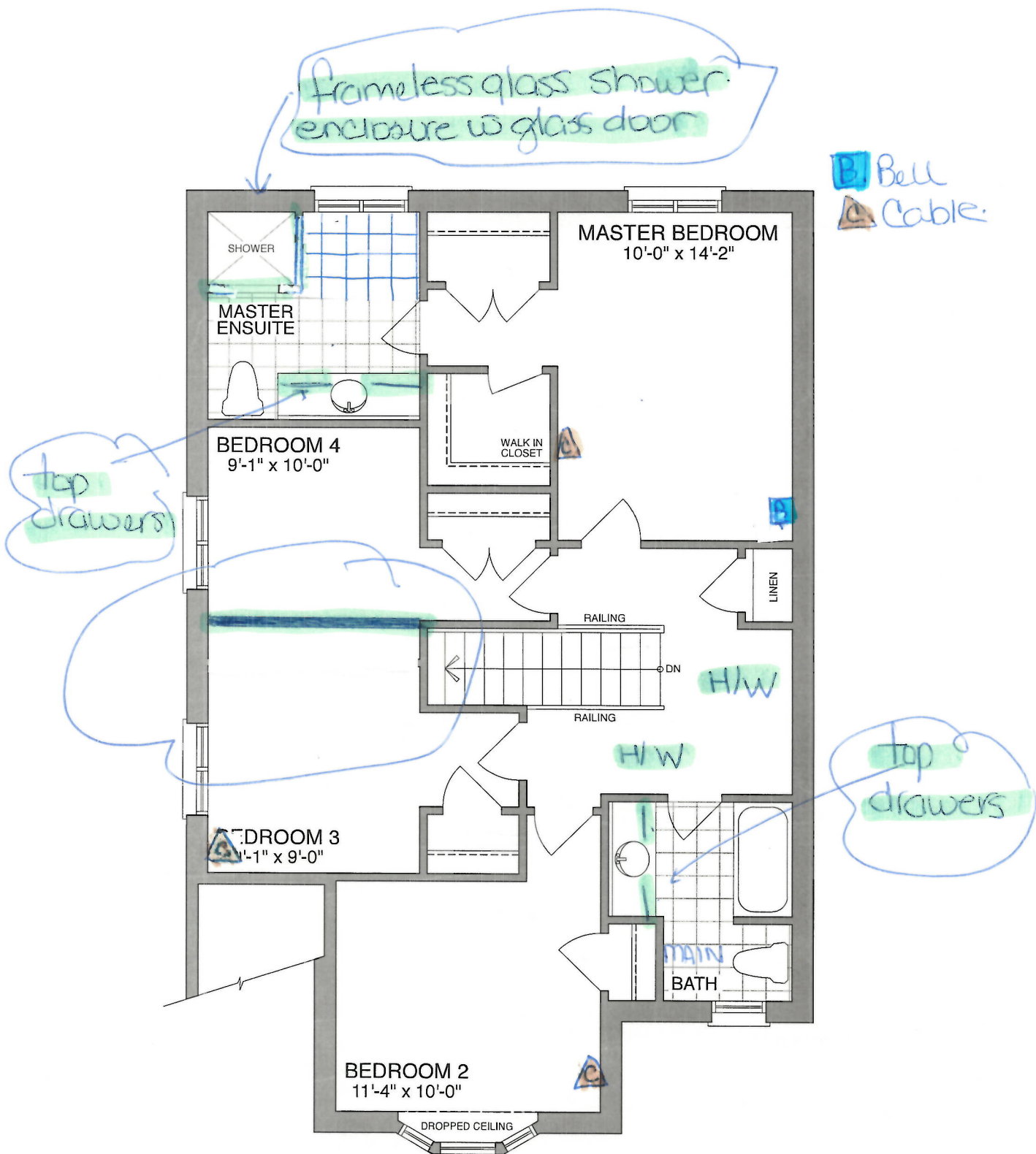

OPT. SECOND FLOOR - ELEV A

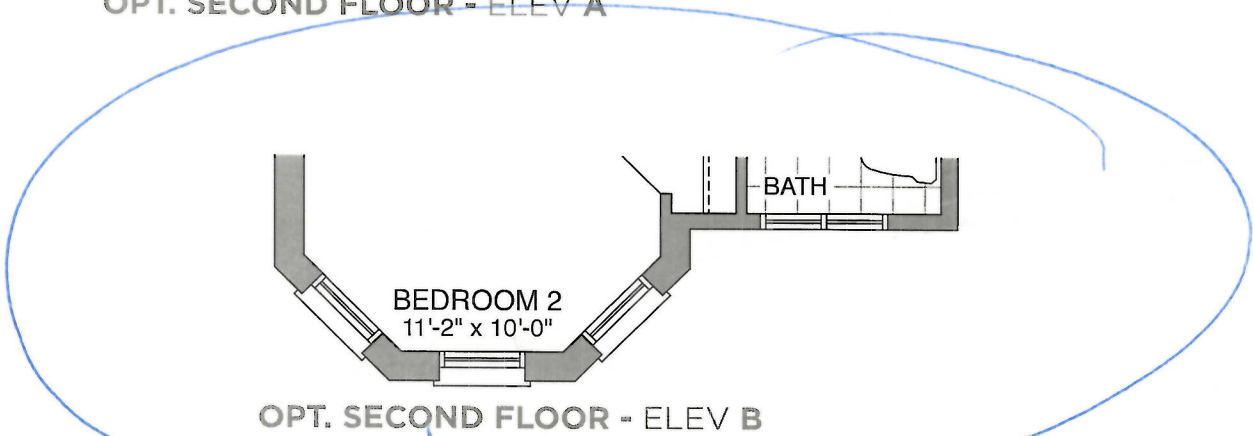

OPT. SECOND FLOOR - ELEV B

Sign 1/4/20
Sign 1/10/20

Date July 9/20
Date 07/09/20

Lot 24
Northglenn Pt4

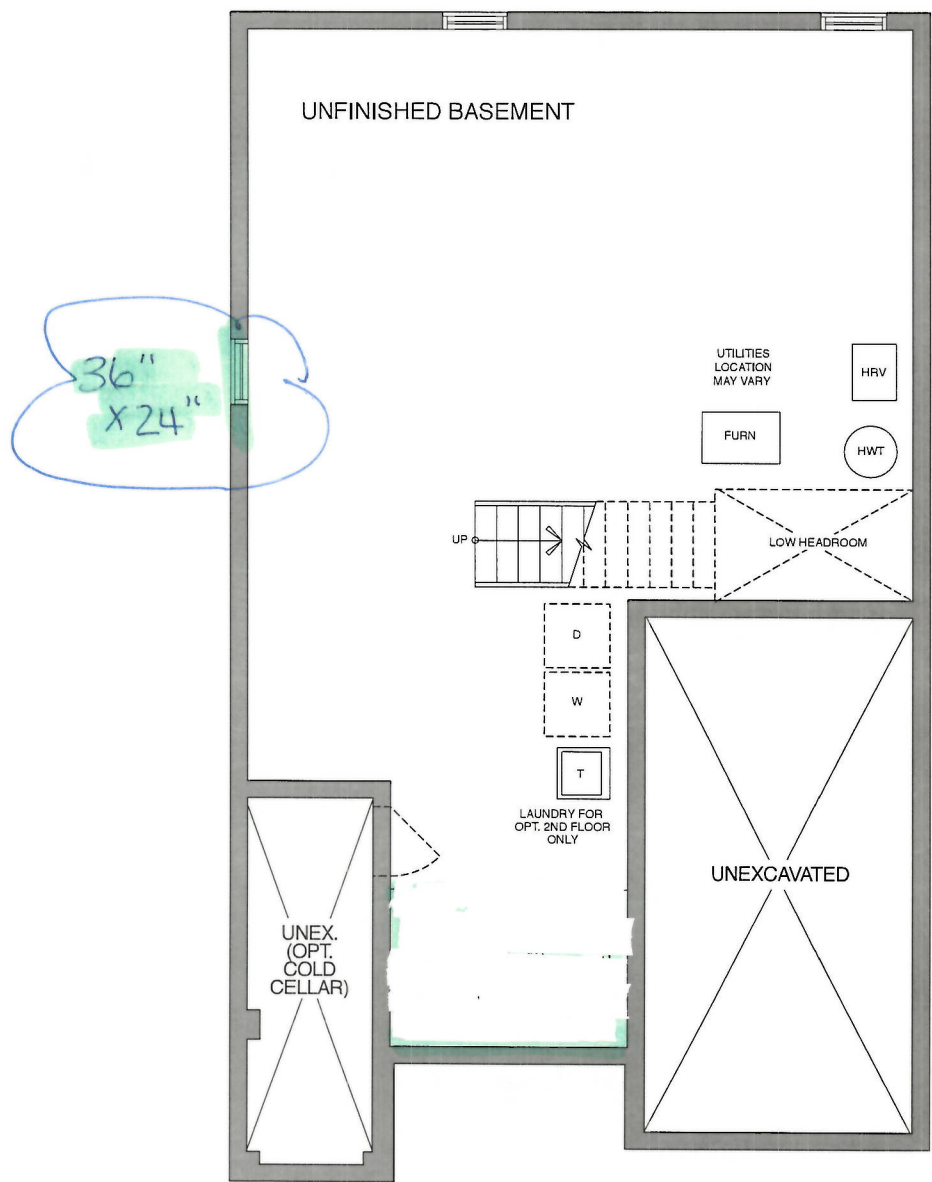

BASEMENT - ELEV A

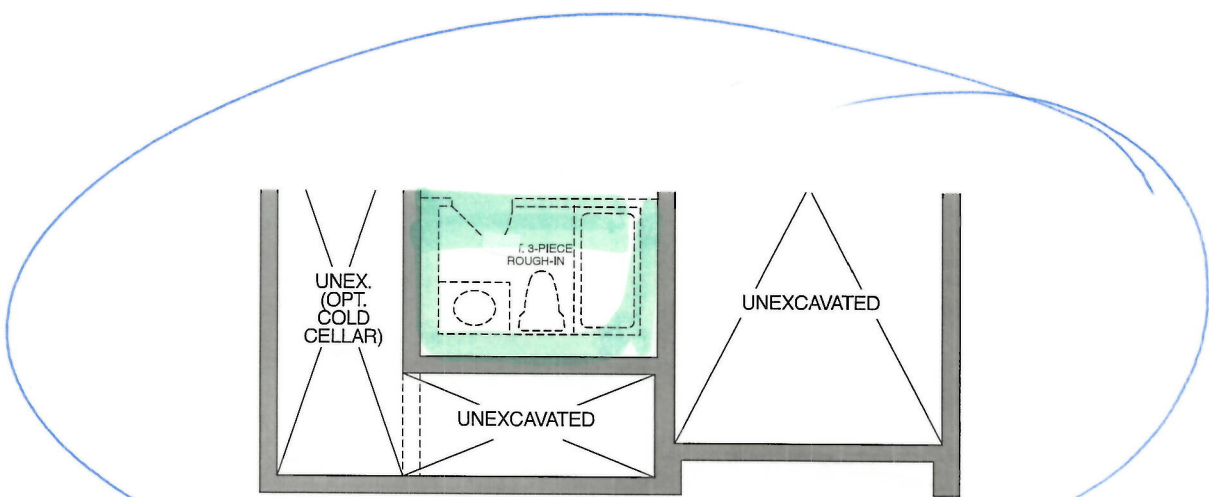

BASEMENT - ELEV B

Sign K/L G/L
Sign V/M/A/S

Date July 9/20
Date 07/09/20



CONSTRUCTION SUMMARY

Northglen (H) - 2174372 Ontario Ltd.

| | | | | |
|--|-------------------------|---|--|---------------------------|
| PURCHASERS: Kyle Robert Cargill and Carmen Cargill | | | | TEL: |
| LOT / PHASE 24 / 4 | REG. PLAN # 40M-2633 | HOUSE TYPE Crimson (33-4) Elev B Opt 4 Bedroom | | CLOSING DATE 20-Jan-21 |

Agreement of Purchase and Sale

| | |
|---|--|
| BONUS: CENTRAL AIR CONDITIONER (FROM BUILDERS STANDARD SAMPLES) <i>Worksheet</i> <i>Note:</i> | |
| BONUS: GRANITE KITCHEN COUNTER TOP - AS PER PLAN (FROM BUILDERS STANDARD SAMPLES) <i>Worksheet</i> <i>Note:</i> | |
| BONUS: 2 1/4 INCH NATURAL HARDWOOD FLOORING ON MAIN FLOOR (EXCLUDING TILE AREAS) - AS PER PLAN (FROM BUILDERS STANDARD SAMPLES). <i>Worksheet</i> <i>Note:</i> | |
| BONUS: 1ST UPGRADE COLONIAL TRIM - AS PER PLAN (FROM BUILDERS STANDARD SAMPLES) <i>Worksheet</i> <i>Note:</i> | |
| BONUS: \$5,000.00 IN UPGRADES - TO BE USED AT BUILDERS DECORE CENTRE AT TIME OF COLOUR SELECTIONS (INCLUSIVE OF HST) <i>Worksheet</i> <i>Note:</i> | |



CONSTRUCTION SUMMARY

Northglen (H) - 2174372 Ontario Ltd.

| | | | | |
|--|-------------|-------------------------------------|--|--------------|
| PURCHASERS: Kyle Robert Cargill and Carmen Cargill | | | | TEL: |
| LOT / PHASE | REG. PLAN # | HOUSE TYPE | | CLOSING DATE |
| 24 / 4 | 40M-2633 | Crimson (33-4) Elev B Opt 4 Bedroom | | 20-Jan-21 |

1) CONSTRUCTION

| | |
|---|--|
| 1 - ***NOTE - FRAMING CHANGE ON PARTITION WALL BETWEEN BEDROOM 3 AND BEDROOM 4 (SEE PLAN) | |
| 09Jul20 Note: | |
| 11,476/35812 | |

3) HEATING / AIR CONDITIONING

| | |
|---|--|
| 1 - ***IF POSSIBLE, AIR CONDITIONING TO BE ON EXTERIOR OF GREAT ROOM SIDE WALL*** | |
| 09Jul20 Note: | |
| 11,476/35813 | |

4) PLUMBING

| | |
|---|--|
| 1 - ***REMOVE TUB IN MASTER ENSUITE (SEE PLAN)*** | |
| 09Jul20 Note: | |
| 11,476/35811 | |
| 1 - 3 PIECE ROUGH IN BASEMENT | |
| 14Jun20 Note: | |
| 11,461/35518 | |

5) ELECTRICAL

| | |
|--|--|
| 2 - LIGHT - ROUGH-IN ONLY - ON SEPARATE SINGLE SWITCH (CAPPED FOR FUTURE PENDANTS LIGHTS OVER THE ISLAND) SEE PLAN | |
| 09Jul20 Note: | |
| 11,476/35831 | |
| 3 - CABLE JACK - ADDITIONAL - ROUGH-IN - ADD TO FORMAL ROOM, BEDROOM #2 AND BEDROOM #3 (SEE PLAN) | |
| 09Jul20 Note: | |
| 11,476/35829 | |
| 1 - CENTRAL VAC - CONNECT DROPS AND PIPE TO BASEMENT ***THIS ALSO INCLUDES THE STANDARD DROP TO GARAGE*** | |
| 09Jul20 Note: | |
| 11,476/35808 | |

6) FLOORING & WALL TILE

| | |
|---|--|
| 1 - INSTALL FLOOR TILE IN A BRICK PATTERN - - POWDER ROOM (SEE ATTACHED SEPARATE TILE LAYOUT) | |
| 09Jul20 Note: | |
| 11,476/35843 | |
| 1 - INSTALL FLOOR TILE IN A BRICK PATTERN - - KITCHEN & BREAKFAST INCLUDING GARAGE HALL (SEE ATTACHED SEPARATE TILE LAYOUT) | |
| 09Jul20 Note: | |
| 11,476/35842 | |
| 1 - INSTALL FLOOR TILE IN A BRICK PATTERN - - FOYER AND MAIN HALL (SEE ATTACHED SEPARATE TILE LAYOUT) | |
| 09Jul20 Note: | |
| 11,476/35841 | |
| 1 - OAK - 3/4" X 3 1/8" ENGINEERED - STAINED - UPGRADE FROM CARPET - - UPPER HALL (UPGRADE FROM CARPET) | |
| 09Jul20 Note: | |
| 11,476/35835 | |
| 1 - OAK - 3/4" X 3 1/8" ENGINEERED - STAINED - UPGRADE FROM 3/4X 2 1/4 NATURAL OAK - - GREAT ROOM (UPGRADE FROM HARDWOOD) | |
| 09Jul20 Note: | |
| 11,476/35834 | |
| 1 - OAK - 3/4" X 3 1/8" ENGINEERED - STAINED - UPGRADE FROM 3/4X 2 1/4 NATURAL OAK - - FORMAL ROOM (UPGRADE FROM HARDWOOD) | |
| 09Jul20 Note: | |
| 11,476/35833 | |
| 1 - TOWEL BAR/TOILET PAPER HOLDERS/SOAP DISHES - DO NOT SUPPLY AND INSTALL ALL TOILET PAPER HOLDERS AND TOWEL BARS AND SOAP DISHES THROUGHOUT | |
| 09Jul20 Note: | |
| 11,476/35830 | |
| 1 - UPGRADE FLOOR TILE TO LEVEL 3 - - POWDER ROOM (TILE DIRECTION, SEE MAIN FLOOR PLAN) | |
| 09Jul20 Note: | |
| 11,476/35828 | |



CONSTRUCTION SUMMARY

Northglen (H) - 2174372 Ontario Ltd.

PURCHASERS: Kyle Robert Cargill and Carmen Cargill

TEL:

| | | | | |
|-----------------------|-------------------------|---|--|---------------------------|
| LOT / PHASE 24 / 4 | REG. PLAN # 40M-2633 | HOUSE TYPE Crimson (33-4) Elev B Opt 4 Bedroom | | CLOSING DATE 20-Jan-21 |
|-----------------------|-------------------------|---|--|---------------------------|

6) FLOORING & WALL TILE

| | |
|---|--|
| 1 - UPGRADE FLOOR TILE TO LEVEL 3 - - KITCHEN & BREAKFAST INCLUDES ENTRANCE FROM GARAGE (TILE DIRECTION SEE MAIN FLOOR PLAN) 09Jul20 Note: 11,476/35827 | |
| 1 - UPGRADE FLOOR TILE TO LEVEL 3 - - FOYER AND MAIN HALL (TILE DIRECTION SEE MAIN FLOOR PLAN) 09Jul20 Note: 11,476/35826 | |

8) FINISHING

| | |
|---|----------|
| 1 - RAILING - UPGRADE 2 - 1/2 INCH WROUGHT IRON SQUARE PICKET WITH SINGLE SQUARE COLLAR ON ALTERNATING PICKET, 3 INCH OAK HANDRAIL AND 3 1/2 INCH OAK STANDARD POST. 10Jul20 Note: 11,477/35844 | * NOTE * |
|---|----------|

9) CABINETRY

| | |
|--|--|
| 1 - UPPER CABINETS - EXTENDED UPPER CABINET (90 CM AND 100CM TALL) - GROUP 1 - 4 09Jul20 Note: 11,476/35822 | |
| 2 - PANTRY CABINETS - PANTRY 66CM DEEP PER FOOT (COUNTER DEPTH) - GROUP 1 - 4 (AT END OF STOVE WALL, SEE PLAN) 09Jul20 Note: 11,476/35821 | |
| 1 - APPLIANCE CABINETS - HOOD FAN - ACCOMMODATE FOR MICROWAVE/HOOD FAN COMBO (SUPPLY SPECS) INCLUDES ELECTRICAL DEDICATED LINE 09Jul20 Note: 11,476/35819 | |
| 1 - APPLIANCE CABINETS - FRIDGE - 66CM DEEP FRIDGE ENCLOSURE (COUNTER DEPTH) WITH NO WALLS ([2] 66CM DEEP GABLES AND [1] 66CM DEEP CABINET) (THIS IS NOT A ZERO CLEARANCE ENCLOSURE. STANDARD HEIGHTS AND WIDTHS WILL BE USED.) 09Jul20 Note: 11,476/35818 | |
| 1 - ACCESSORIES - UPPER - CROWN MOULDING 09Jul20 Note: 11,476/35817 | |
| 1 - CABINETS - KITCHEN - LEVEL 2 09Jul20 Note: 11,476/35814 | |

CABINETRY - VANITY

| | |
|--|--|
| 4 - VANITY CABINETS - DRAWERS - VANITY TOP DRAWER PRICE PER DRAWER (INCLUDES FALSE DRAWER) - GROUP 1 - 4 (2 X MASTER ENSUITE AND 2 X MAIN BATH) 09Jul20 Note: 11,476/35823 | |
|--|--|

SHOWERS

| | |
|--|--|
| 1 - SHOWER - CHANGE FRAMED SHOWER TO FRAMELESS GLASS ENCLOSURE (INCLUDES GLASS DOOR) - MASTER ENSUITE 09Jul20 Note: 11,476/35836 | |
|--|--|

STAIR AND RAILING

| | |
|--|--|
| 1 - STAIN STAIR AND RAILING PER FLOOR 09Jul20 Note: 11,476/35838 | |
|--|--|

TRIM DOORS AND HARDWARE - INTERIOR

| | |
|--|--|
| 1 - DOOR HANDLE - UPGRADE TO PEWTER STRAIGHT LEVERS 09Jul20 Note: 11,476/35839 | |
|--|--|



CONSTRUCTION SUMMARY

Northglen (H) - 2174372 Ontario Ltd.

PURCHASERS: Kyle Robert Cargill and Carmen Cargill

TEL:

| | | | | |
|-------------|-------------|-------------------------------------|--|--------------|
| LOT / PHASE | REG. PLAN # | HOUSE TYPE | | CLOSING DATE |
| 24 / 4 | 40M-2633 | Crimson (33-4) Elev B Opt 4 Bedroom | | 20-Jan-21 |

TRIM DOORS AND HARDWARE - INTERIOR

| | |
|--|--|
| 1 - ADD SINGLE DOOR - SERIES 800 TO FORMAL ROOM (SEE PLAN) | |
| 09Jul20 Note: | |
| 11,476/35807 | |

WINDOWS AND DOORS - EXTERIOR

| | |
|--|--|
| 1 - UPGRADE WINDOW FRAME COLOUR (AS PER APPLICABLE COLOUR PACKAGE) | |
| 09Jul20 Note: | |
| 11,476/35806 | |
| 1 - WINDOW - BASEMENT -ENLARGE STANDARD TO 36 INCH (W) X 24 INCH (H) - EACH ADDITIONAL (AT SIDE, SEE PLAN) | |
| 14Jun20 Note: | |
| 11,461/35519 | |

This Document is Extremely Time Sensitive - Printed 10 Jul 20 at 10:21