

HIGHCASTLE HOMES - COLOUR SCHEDULE

Purchasers:

LINDSAY ELIZABETH HANDLEY & SPENCER CHARLES

Property: Block 48 Unit 3Phase: 4 of Plan - 40M-2633

Telephone Res. / Bus:

/

Project: 2174372 Ontario Ltd.

Decor Advisor:

Caroline Rajcsanyi

Model and Elevation: White Chestnut (T-2) Elev B2 Opt Rear Yard

KITCHEN AND VANITIES

	Cabinet	Counter	Hardware
Kitchen	Lv1 - Hudson - Ontario White	Lv1 - GR-San Gabriel	12881 Handle
Main Bathroom	Lv1 - Manchester Oak - Shale Grey CL	Leche Vesta 4987K-52	12881 Handle
Ensuite Bathroom	Lv1 - Manchester Oak - Shale Grey CL	Leche Vesta 4987K-52	12881 Handle
Opt. Breakfast Bar	Counter Height/Flush	Kitchen Hood Fan	Standard
		Kitchen Upper Height	77 cm - Standard

Stove opening – if not specified will be set to builders standard opening of approximately 30 in width

Fridge Opening – if not specified will be set to builders minimum opening of approximately 33 x71 height (townhouses)

- if not specified will be set to builders minimum opening of approximately 36 x 71 height (singles)

Counter top Edge

Kitchen

Single Edge (3/4") Pencil

Opt. Kitchen Extras

PARQUET / HARDWOOD OR BROADLOOM

Kitchen / Breakfast	N/A	Master Bedroom	Lv1 -TXP135 Lv1 - T15
Great Room	*Oak Strip Lauzon Essential Expert 3 1/8" x 3/4"-Graphite	Bedroom 2	Lv1 -TXP135 Lv1 - T15
Living / Formal Room	N/A	Bedroom 3	Lv1 -TXP135 Lv1 - T15
Dining Room	N/A	Bedroom 4	N/A
Family Room	N/A		
Main Hall	N/A		
Main Stairs	Oak		
Upper Hall	Lv1 -TXP135 Lv1 - T15		
Corn. Centre/Home Office	N/A	Basement	N/A
Main Stair Landing	*Oak Strip Lauzon Essential Expert 3 1/8" x 3/4"-Graphite	Basement Landing	N/A
Library/Den/Study	N/A	Basement Stairs	Paint Grade (Grey)
In Law Suite	N/A		

Carpet Runner

☐ Yes ☒ No

Underpad Main Floor	Underpad 2nd Floor	Underpad Main Stairs
NA	Lv1 Underpad-standard	NA

Opt. Flooring Extras

FLOOR AND WALL TILES

	Floor Tile	Decor	Listello	Wall Tile	Decor	Listello
Front Foyer	1-13x13, Serpentine White					
Main Hall	1-13x13, Serpentine White					
Kitchen/Breakfast	1-13x13, Serpentine White			Kitchen Backsplash	N/A	<input type="checkbox"/> <input type="checkbox"/>
Powder Room	1-13x13, Serpentine White			Pwdr Wall if Applicable	N/A	<input type="checkbox"/> <input type="checkbox"/>
Laundry	1-13x13, Serpentine White					

	Floor	Tub Wall	Shower Wall	Deck Skirt	Deck Splash	Decor	Listello
Main Bathroom	1-13x13, Serpentine White	1-8x10, Serpentine White	N/A	N/A	NA	<input type="checkbox"/> <input type="checkbox"/>	
Master Ens	1-13x13, Serpentine White	N/A	1-8x10, Serpentine White	N/A	NA	<input type="checkbox"/> <input type="checkbox"/>	
						<input type="checkbox"/> <input type="checkbox"/>	
						<input type="checkbox"/> <input type="checkbox"/>	
						<input type="checkbox"/> <input type="checkbox"/>	
						<input type="checkbox"/> <input type="checkbox"/>	

Shower - Upgrade Floor

Opt. Tile Extras

REAR ACCESS TILE *** LVL 1 - 13 X 13 SERPENTINE WHITE

HIGHCASTLE HOMES - COLOUR SCHEDULE

Purchasers: LINDSAY ELIZABETH HANDLEY & SPENCER CHARLES Property: Block 48 Unit 3Phase: 4 of Plan - 40M-2633
Telephone Res. / Bus: / Project: 2174372 Ontario Ltd.
Decor Advisor: Caroline Rajcsanyi Model and Elevation: White Chestnut (T-2) Elev B2 Opt Rear Yard

PLUMBING / FAUCETS

Powder Room	Standard	Laundry	Standard
Main Bath	Standard		
Master Ensuite	Standard		
2nd Ensuite	N/A		
R.I. Bath	*3 Piece		
Kitchen Sink	*Undermount		
Kitchen Faucet	Standard		
Drain for 2nd floor Laundry	<input type="radio"/> Yes <input checked="" type="radio"/> No		
Waterline for fridge	<input type="radio"/> Yes <input checked="" type="radio"/> No		
Supply and install all toilet paper holders, towel bars and soap dishes	<input checked="" type="radio"/> Yes <input type="radio"/> No		
Whirlpool			

Opt. Plumbing Extras

PAINTING

Wall Colour	Trim Colour	Railing Colour	Pickets Colour	Stair Colour
22 Warm Grey	Standard	*Stained as Floor	*Stained as Floor	*Stained as Floor
Opt. Paint Extras				

MISCELLANEOUS

Railing Style	RAILING - STANDARD - 1 5/16in oak picket, 2 1/2in oak handrail and 2 3/4in oak post.				
Opt. Garage Door	*Yes-Grade Permitting	Opt. Side Door	NA	Stair Type	*Oak
Interior Doors	Standard - Classique	Int. Door Hardware	*Straight Pewter Lever	Ext. Door Hardware	*Pewter Exterior package
		Trim Style	*1 - 2 3/4in Case & 4in Baseboard		Cold Cellar <input type="checkbox"/>
Smooth Ceiling 1st Floor	<input type="radio"/> Yes <input checked="" type="radio"/> No	Basement Windows Upgrade	<input type="radio"/> Yes <input checked="" type="radio"/> No		
Smooth Ceiling 2nd Floor	<input type="radio"/> Yes <input checked="" type="radio"/> No				
Supply and Install Standard Mirrors	<input checked="" type="radio"/> Yes <input type="radio"/> No				
Misc.					

HEATING

Fireplace	Type	Mantle	Surround	Hearth
Air Conditioning	<input checked="" type="radio"/> *Yes <input type="radio"/> No		Gas Provisions for BBQ	<input type="radio"/> Yes <input checked="" type="radio"/> No
Hood Fan Duct	<input checked="" type="radio"/> 6 inch <input type="radio"/> 8 inch <input type="radio"/> 10 inch		Humidifier	<input type="radio"/> Yes <input checked="" type="radio"/> No
Gas Provisions for Dryer	<input type="radio"/> Yes <input checked="" type="radio"/> No			
Gas Provisions for Stove	<input type="radio"/> Yes <input checked="" type="radio"/> No			

Exterior Colour Scheme: Pre-selected By Vendor

NOTE: The Purchaser(s) agree(s) that:

a) Colours of materials are as close as possible to Vendor's selections, but not necessarily identical due to variances in manufacturing or manufacturers.

b) Purchaser(s) has checked and acknowledges accuracy of the above selections. Where omissions occur on the original colour selection sheet Purchaser(s) acknowledge that the Builder's selection will be final.

c) Upgrades or extras listed on this schedule will not be deemed part of the Agreement of Purchase and Sale. Any such upgrades or extras shall be null and void unless accompanied by a separate invoice and amendment. Said invoice must be paid in full.

d) The Purchaser(s) further agrees that in the event that the Vendor has preselected colours prior to the purchase of the house, the prescribed colours are final not withstanding that the Purchaser may have completed a colour selection schedule

d) The Purchaser(s) Acknowledges that once this colour schedule is signed and dated, no changes, additions or deletions will be permitted other than re-selection due to unavailability.

A \$350.00 (Per Occurance) change/administration fee will apply to above exceptions.

This Interior Colour Selection is final and approved by:

Signature: [Signature] Date: 07/28

Printed 7/28/2020 10:32:16

Signature: [Signature] Date: July 28, 2020

Builder's Agent: [Signature] Date: July 28, 2020

Blk 48.3.
PH4

STONE EDGE PROFILES

Approx 2CM or 3/4" Standard Edge

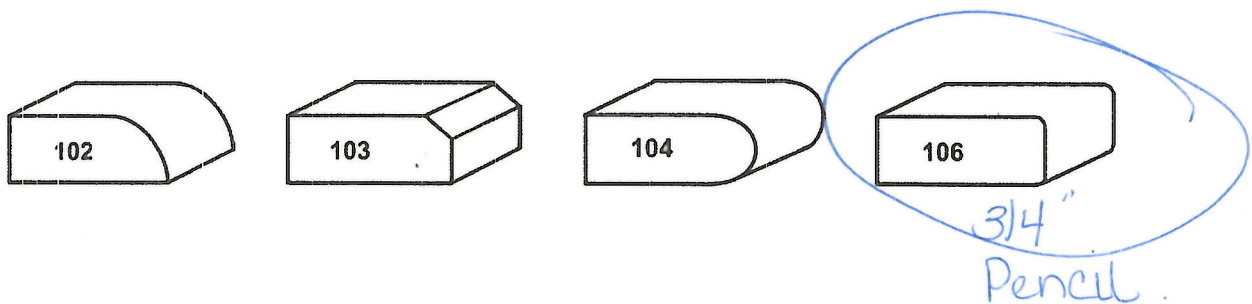

1st UPGRADE

Approx 4CM or 1.5" - SEAMS WILL BE VISIBLE

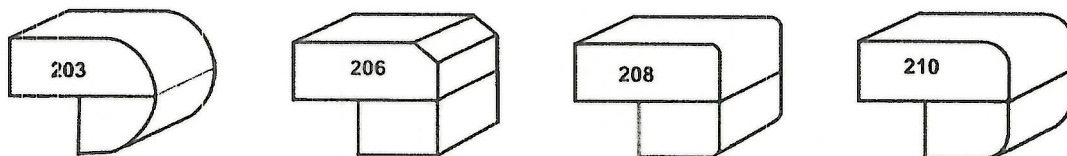

2nd UPGRADE

Approx 4CM or 1.5" - SEAMS WILL BE VISIBLE

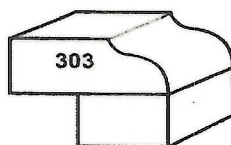

Sign: M. M. M. M. M.
Sign: S. S. S. S. S.

Date: 07/28/20
Date: 07/28/20

the ceiling illuminates the interior brightly yet gently. You'll not only see your groceries better, you'll also see more space and save energy — and have enough room to store an extra 15 gallons of milk! Presented here in a stainless steel finish.

Specifications

Blk 48.3
PM4

Fridge

⌘ Dimensions

30"	65.39"	34"
Width	Height	Depth

Other Dimension:

Cabinet Height with Hinge - 66.81"

Capacity:

Freezer (Cu. Ft.): 6.8

Refrigerator (Cu. Ft.): 14.8

Total (Cu. Ft.): 21.6

Finish:

Stainless Steel

MPN:

RF220NCTASR/AA

Product Details:

No Frost: Yes

BK48.3

PH4

This Samsung freestanding electric convection range brings sleek, modern style to your kitchen. Finished in a smooth stainless steel with a black, porcelain steel-coated cooktop, this oven looks just as good as it performs. In addition to impressive cooking power and 5.9 cu. ft. of capacity, this Samsung range wows with stainless steel die-cast knobs, a curved, metal handle and a black touch control panel.

Stove

Specifications

✂ Dimensions

30"	47"	26"
Width	Height	Depth

Capacity:

5.9 cu. ft.

Finish:

Stainless Steel

MPN:

NE59M4320SS/AC

Product Details:

Cooktop

Blk 48-3.
PH4.

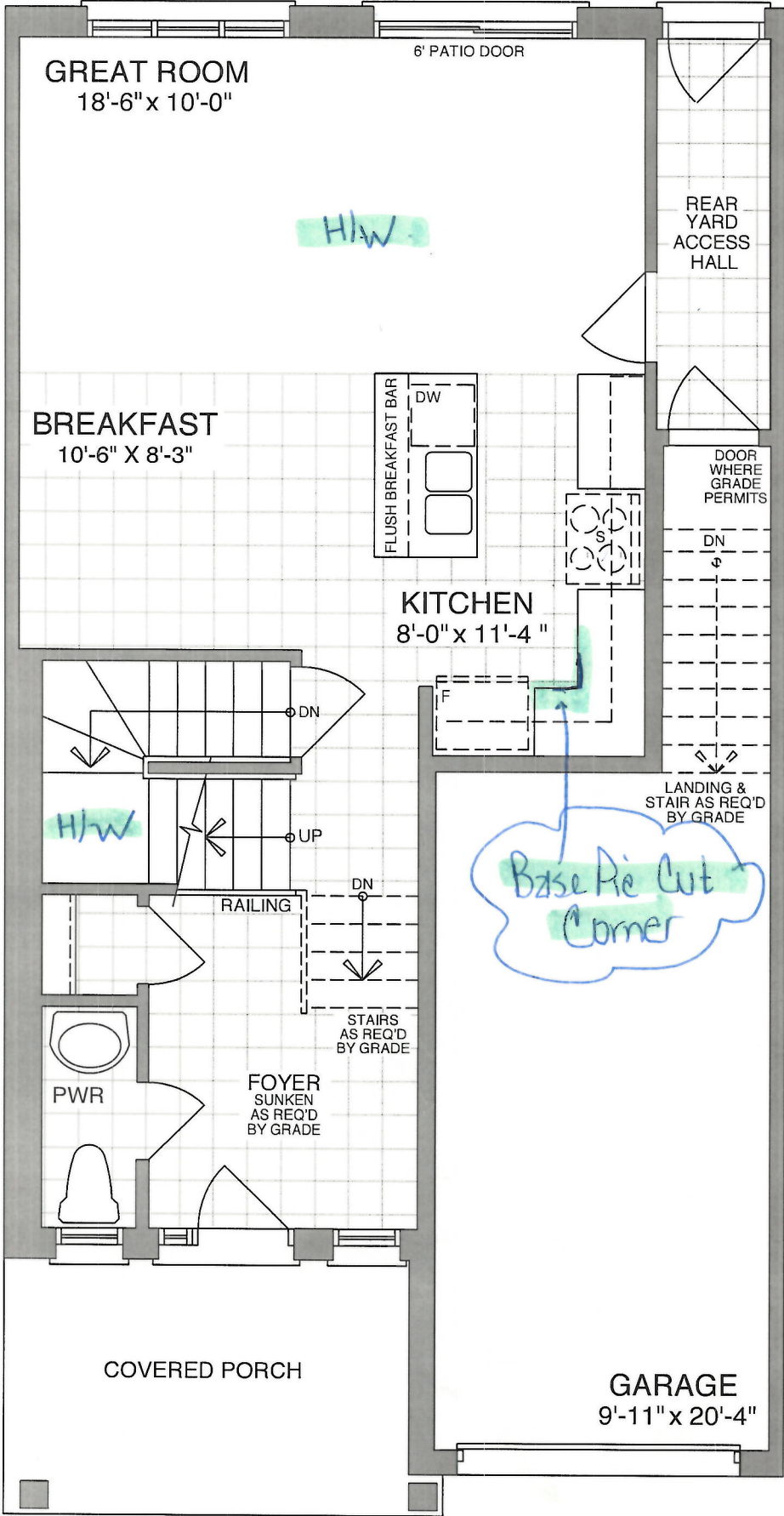

OPT. MAIN FLOOR - ELEV A & B

Sigri Mandy
Sigri Spun Mdy

Date 07/28/20
Date 07/28/20

BK 48.3.

PH 4.

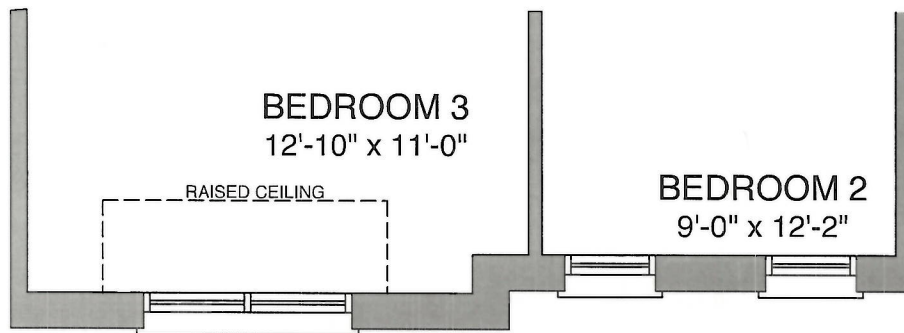

SECOND FLOOR - ELEV A3 & A4

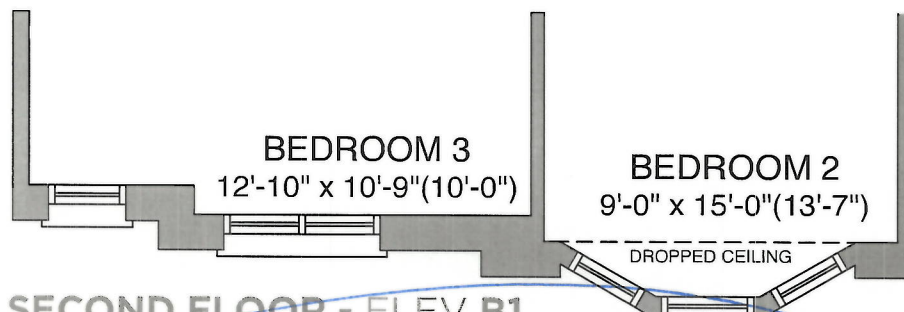

SECOND FLOOR - ELEV B1

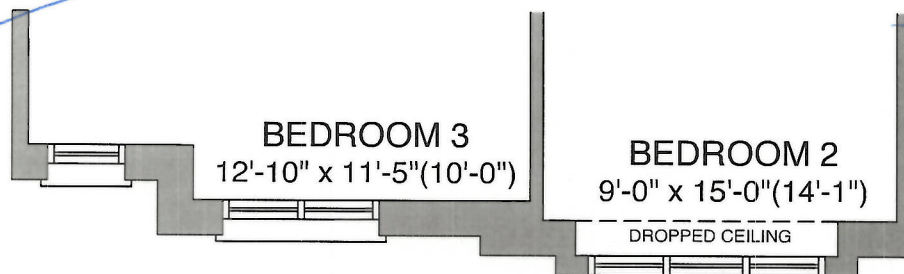

SECOND FLOOR - ELEV B2

Sign Y. Handy.
Sign Spence Mung

Doc 4 07/28/20
Date 07/28/20.

Blk 48.3.
PH 4.

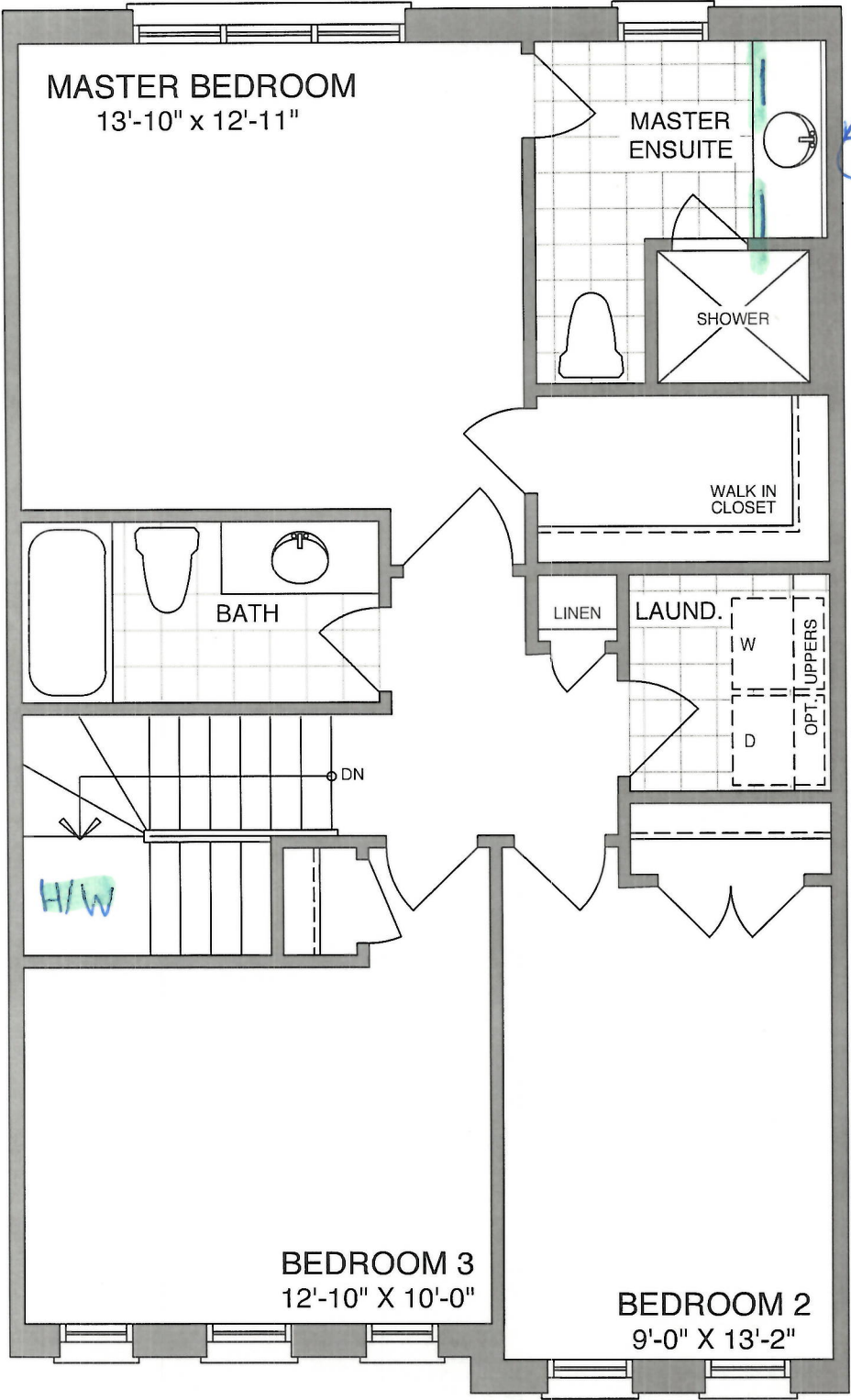

SECOND FLOOR - ELEV A1 &A2

Sign Y. Handley
Sign T. Allen / Key

Date 07/28/20
Date 07/28/20

BK 48-3
PH 4.

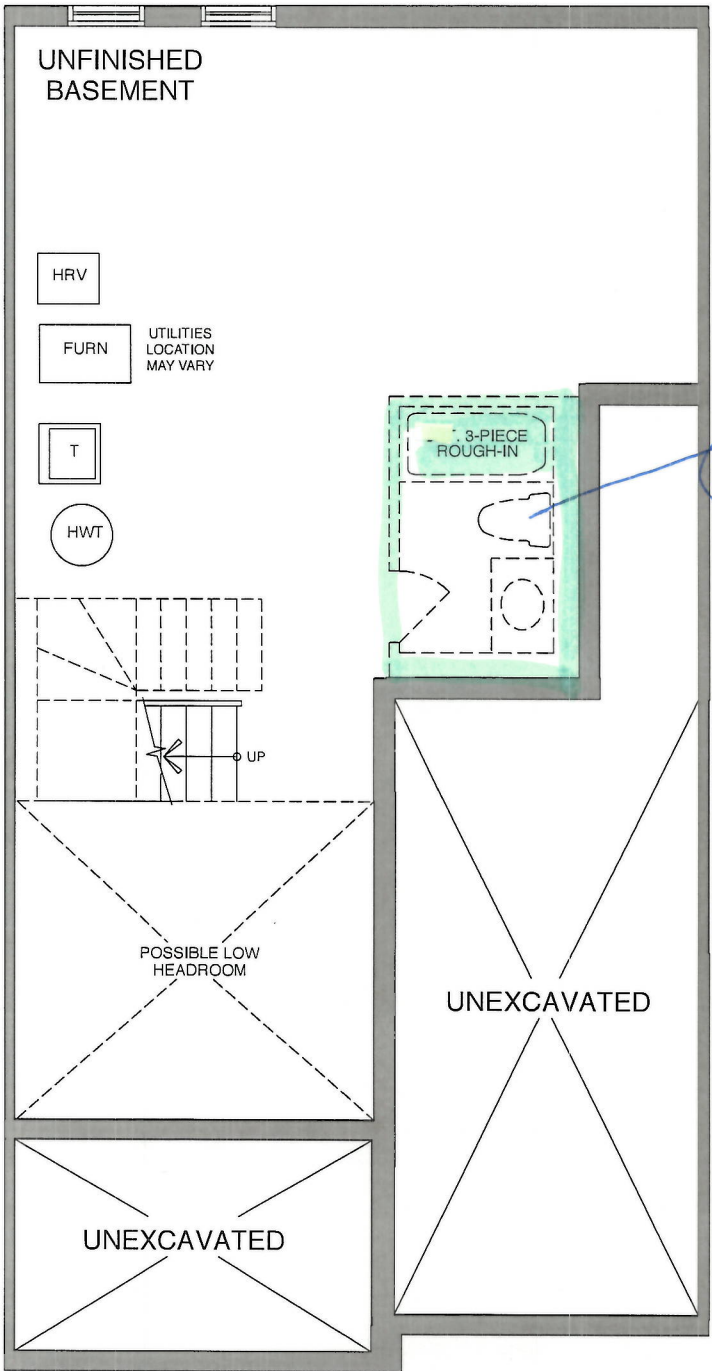

3pc
R/I

OPT. BASEMENT - ELEV A & B

Sign [Signature]
Sign [Signature]

Date 07/28/20
Date 07/28/20.



CONSTRUCTION SUMMARY				
Northglen (H) - 2174372 Ontario Ltd.				
PURCHASERS: LINDSAY ELIZABETH HANDLEY and SPENCER CHARLES HANDLEY // TRACY L. MILGATE				TEL:
LOT / PHASE	REG. PLAN #	HOUSE TYPE		CLOSING DATE
Block 48 Unit 3 / 4	40M-2633	White Chestnut (T-2) Elev B2 Opt Rear Yard		12-Nov-20

Agreement of Purchase and Sale

BONUS: CENTRAL AIR CONDITIONER (FROM BUILDERS STANDARD SAMPLES) Worksheet Note:	
BONUS: GRANITE KITCHEN COUNTER TOP - AS PER PLAN (FROM BUILDERS STANDARD SAMPLES) Worksheet Note:	
BONUS: 2 1/4 INCH NATURAL HARDWOOD FLOORING ON MAIN FLOOR (EXCLUDING TILE AREAS) - AS PER PLAN (FROM BUILDERS STANDARD SAMPLES). Worksheet Note:	
BONUS: 1ST UPGRADE COLONIAL TRIM - AS PER PLAN (FROM BUILDERS STANDARD SAMPLES) Worksheet Note:	
BONUS: \$5,000.00 IN UPGRADES - TO BE USED AT BUILDERS DECORE CENTRE AT TIME OF COLOUR SELECTIONS (INCLUSIVE OF HST) Worksheet Note:	

4) PLUMBING

1 - SINK - KITCHEN - UNDERMOUNTED (RECTANGULAR SQUARE - DOUBLE EQUAL BOWL) 28Jul20 Note: 11,481/35908	
1 - 3 PIECE ROUGH IN BASEMENT 28Jul20 Note: 11,481/35902	

6) FLOORING & WALL TILE

1 - OAK - 3/4" X 3 1/8" ENGINEERED - STAINED - UPGRADE FROM 3/4X 2 1/4 NATURAL OAK - - GREAT ROOM (UPGRADE FROM HARDWOOD) ***INCLUDES MAIN STAIR LANDING*** 28Jul20 Note: 11,481/35905	
--	--

9) CABINETRY

1 - BASE CABINETS - CORNER SYSTEMS - BASE PIE-CUT CORNER - GROUP 1 - 4 28Jul20 Note: 11,481/35903	
---	--

CABINETRY - VANITY

1 - VANITY CABINETS - DRAWERS - VANITY TOP DRAWER PRICE PER DRAWER (INCLUDES FALSE DRAWER) - GROUP 1 - 4 (MASTER ENSUITE) 28Jul20 Note: 11,481/35904	
--	--

STAIR AND RAILING

1 - UPGRADE STANDARD STAIR TO ALL OAK IN NATURAL FINISH (WITH NATURAL STRIP LANDING) 28Jul20 Note: 11,481/35911	
1 - STAIN STAIR AND RAILING PER FLOOR 28Jul20 Note: 11,481/35910	

TRIM DOORS AND HARDWARE - INTERIOR

1 - DOOR HANDLE - UPGRADE TO PEWTER STRAIGHT LEVERS 28Jul20 Note: 11,481/35909	
--	--