

HIGHCASTLE HOMES - COLOUR SCHEDULE

Purchasers:

Telephone Res. / Bus:

Decor Advisor:

GARTH G.D FOSTER & STACEY KADESJAH ANDERSON

/

Caroline Rajcsanyi

Property: 39Phase: 4 of Plan - 40M-2633

Project: 2174372 Ontario Ltd.

Model and Elevation: Empire (33-6) Elev A Opt Additional Ensuite

KITCHEN AND VANITIES

	Cabinet	Counter	Hardware
Kitchen	Lv2 - Charleston 3DL - Orchid	Lv2 - Caesarstone-Ocean Foam	12881 Handle
Main Bathroom	NA	N/A	N/A
Ensuite Bathroom	Lv1 - Belwood 3DL - Ontario White	Calcutta Marble 4925K-07	12881 Handle
Ensuite 2/3	Lv1 - Belwood 3DL - Ontario White	Italian White Di Pesco 4954K-22	12881 Handle
Ensuite 4	Lv1 - Belwood 3DL - Ontario White	Italian White Di Pesco 4954K-22	12881 Handle
Opt. Breakfast Bar	Counter Height/Flush	Kitchen Hood Fan	Standard
		Kitchen Upper Height	100 cm

Stove opening – if not specified will be set to builders standard opening of approximately 30 in width

Fridge Opening – if not specified will be set to builders minimum opening of approximately 33 x71 height (townhouses)

- if not specified will be set to builders minimum opening of approximately 36 x 71 height (singles)

Counter top Edge

Kitchen	Single Edge (3/4") Top Bevelled	

Opt. Kitchen Extras

PARQUET / HARDWOOD OR BROADLOOM

Kitchen / Breakfast	*Oak Strip Lauzon Essential Expert 3 1/8" x 3/4"-Natural	Master Bedroom	Lv1 -TXP135 Lv1 - T04
Great Room	*Oak Strip Lauzon Essential Expert 3 1/8" x 3/4"-Natural	Bedroom 2	Lv1 -TXP135 Lv1 - T04
Living / Formal Room	N/A	Bedroom 3	Lv1 -TXP135 Lv1 - T04
Dining Room	*Oak Strip Lauzon Essential Expert 3 1/8" x 3/4"-Natural	Bedroom 4	Lv1 -TXP135 Lv1 - T04
Family Room	N/A	FOYER	*Oak Strip Lauzon Essential Expert 3 1/8" x 3/4"-Natural
Main Hall	*Oak Strip Lauzon Essential Expert 3 1/8" x 3/4"-Natural		
Main Stairs	Oak		
Upper Hall	Lv1 -TXP135 Lv1 - T04		
Com. Centre/Home Office	N/A	Basement	N/A
Main Stair Landing	*Oak Strip Lauzon Essential Expert 3 1/8" x 3/4"-Natural	Basement Landing	SIDE DOOR ENT - 13X13 SERPENTINE WHITE
Library/Den/Study	Lv1 -TXP135 Lv1 - T04	Basement Stairs	Paint Grade (Grey)
In Law Suite	N/A		

Carpet Runner ☐ Yes ☒ No

Underpad Main Floor	Underpad 2nd Floor	Underpad Main Stairs
NA	Lv1 Underpad-standard	NA

Opt. Flooring Extras

FLOOR AND WALL TILES

	Floor Tile	Wall Tile		
Front Foyer	N/A		Decor	Listello
Main Hall	N/A			
Kitchen/Breakfast	N/A	Kitchen Backsplash	N/A	<input type="checkbox"/> <input type="checkbox"/>
Powder Room	3-12x24, Callisto, White	Pwdr Wall if Applicable	N/A	<input type="checkbox"/> <input type="checkbox"/>
Laundry	3-12x24, Callisto, White			

	Floor	Tub Wall	Shower Wall	Deck Skirt	Deck Splash	Decor	Listello
Main Bathroom	N/A	N/A	N/A	N/A	NA	<input type="checkbox"/>	<input type="checkbox"/>
Master Ens	3-12x24,Biel, White	N/A	1-8x10, Weave, White	N/A	NA	<input type="checkbox"/>	<input type="checkbox"/>
Ensuite 2/3	3-12x24Callisto White	1-8x10, Weave, Tender Grey	N/A	N/A	NA	<input type="checkbox"/>	<input type="checkbox"/>
Ensuite 4	3-12x24Callisto White	1-8x10, Weave, Tender Grey	N/A	N/A	NA	<input type="checkbox"/>	<input type="checkbox"/>
						<input type="checkbox"/>	<input type="checkbox"/>
						<input type="checkbox"/>	<input type="checkbox"/>

Shower - Upgrade Floor

Opt. Tile Extras

SIDE DOOR ENTRANCE - LVL 1 - 13 X 13 SERPENTINE WHITE. POWDER ROOM HORIZONTAL WHEN ENTERING, LAUNDRY ROOM HORIZONTAL WHEN ENTERING FROM INTERIOR HALL.MASTER FLR HORIZONTAL WHEN ENTERING, SHARED 2/3 & 4 HORIZONTAL WHEN ENTERING, (SEE PLAN FOR DIRECTION)

HIGHCASTLE HOMES - COLOUR SCHEDULE

Purchasers: GARTH G.D FOSTER & STACEY KADESJAH ANDERSON Property: 39Phase: 4 of Plan - 40M-2633
Telephone Res. / Bus: / Project: 2174372 Ontario Ltd.
Decor Advisor: Caroline Rajcsanyi Model and Elevation: Empire (33-6) Elev A Opt Additional Ensuite

PLUMBING / FAUCETS

Powder Room	Standard	Laundry	Standard
Main Bath	N/A	Ensuite 2/3	Standard
Master Ensuite	Standard	Ensuite 4	Standard
2nd Ensuite	N/A		
R.I. Bath	*3 Piece		
Kitchen Sink	*Undermount		
Kitchen Faucet	Upgrade		
Drain for 2nd floor Laundry	<input type="radio"/> Yes <input checked="" type="radio"/> No		
Waterline for fridge	<input checked="" type="radio"/> Yes <input type="radio"/> No		
Supply and install all toilet paper holders, towel bars and soap dishes	<input type="radio"/> Yes <input checked="" type="radio"/> No		
Whirlpool			

Opt. Plumbing Extras

PAINTING

Wall Colour	Trim Colour	Railing Colour	Pickets Colour	Stair Colour
22 Warm Grey	Standard	Natural	Natural	Natural
Opt. Paint Extras				

MISCELLANEOUS

Railing Style	RAILING - STANDARD - 1 5/16in oak picket, 2 1/2in oak handrail and 2 3/4in oak post.			
Opt. Garage Door	*Yes-Grade Permitting	Opt. Side Door	*Yes-Grade Permitting	Stair Type
Interior Doors	*1Carrara 2 panel	Int. Door Hardware	*Pewter Knob	Oak
		Trim Style	* 2 3/4in Case & 4in Baseboard	Ext. Door Hardware
				*Pewter Exterior package
Smooth Ceiling 1st Floor	<input checked="" type="radio"/> Yes <input type="radio"/> No	Basement Windows Upgrade	<input type="radio"/> Yes <input checked="" type="radio"/> No	Cold Cellar
Smooth Ceiling 2nd Floor	<input checked="" type="radio"/> Yes <input type="radio"/> No			<input type="checkbox"/>
Supply and Install Standard Mirrors	<input type="radio"/> Yes <input checked="" type="radio"/> No			
Misc.				

HEATING

Fireplace	Type	Mantle	Surround	Hearth
Air Conditioning	<input checked="" type="radio"/> *Yes <input type="radio"/> No			
Hood Fan Duct	<input checked="" type="radio"/> 6 inch <input type="radio"/> 8 inch <input type="radio"/> 10 inch			
Gas Provisions for Dryer	<input type="radio"/> Yes <input checked="" type="radio"/> No		Gas Provisions for BBQ	<input type="radio"/> Yes <input checked="" type="radio"/> No
Gas Provisions for Stove	<input checked="" type="radio"/> Yes <input type="radio"/> No		Humidifier	<input type="radio"/> Yes <input checked="" type="radio"/> No

Exterior Colour Scheme:

Pre-selected By Vendor

NOTE: The Purchaser(s) agree(s) that:

- Colours of materials are as close as possible to Vendor's selections, but not necessarily identical due to variances in manufacturing or manufacturers.
- Purchaser(s) has checked and acknowledges accuracy of the above selections. Where omissions occur on the original colour selection sheet Purchaser(s) acknowledge that the Builder's selection will be final.
- Upgrades or extras listed on this schedule will not be deemed part of the Agreement of Purchase and Sale. Any such upgrades or extras shall be null and void unless accompanied by a separate invoice and amendment. Said invoice must be paid in full.
- The Purchaser(s) further agrees that in the event that the Vendor has preselected colours prior to the purchase of the house, the prescribed colours are final not withstanding that the Purchaser may have completed a colour selection schedule
- The Purchaser(s) Acknowledges that once this colour schedule is signed and dated, no changes, additions or deletions will be permitted other than re-selection due to unavailability.

A \$350.00 (Per Occurance) change/administration fee will apply to above exceptions.

This Interior Colour Selection is final and approved by:

Signature: [Signature] Date: June 11/20

Printed 6/11/2020 13:11:24

Signature: [Signature] Date: June 11, 2020
Builder's Agent



Highcastle Homes Décor Centre Disclaimers

Lot#: 39 Model: Empire (33-6) Elev A Opt Additional Ensuite in Northglen (H) - 2174372 Ontario Ltd.

PURCHASERS: GARTH G.D FOSTER and STACEY KADESIAH ANDERSON

TEL:

Through years of doing business, we at Highcastle Homes have encountered issues beyond our control. The following disclaimers apply to all instances of Purchaser's Extras forms and all Interior Colour Scheme forms.

Fireplaces

Fireplace Marble: Due to the many variables that can affect the pattern and/or design, frequently the marble installed on the fireplace will not be identical to the samples. We will make every attempt to come as close to the samples as possible, but cannot be responsible for results which differ from the samples.

Ceramic Floor Tile

Many variables including variegation can affect tile colour, pattern and/or design which mean installed tiles may not be identical to the samples. We will make every attempt to come as close as possible, but cannot be responsible for results which differ from the samples.

Hardwood Flooring

The purchaser is advised that cupping and shrinkage are characteristics of hardwood flooring normal appearing some time after installation, and no warranty is provided by the flooring supplier with respect to such cupping and shrinkage. The vendor agrees to install any hardwood flooring ordered by the purchaser in good and workmanlike manner, but shall not be responsible for, and is hereby released by the purchaser from responsibility and liability for cupping and shrinkage of hardwood flooring.

Shrinking and expanding/cupping of the hardwood floors may occur if the humidity levels in the home are not kept at industry recommendations. If the hardwood floors shrink or expand due to the homeowner not complying with these levels, the hardwood floor will no longer be under warranty and it will be the homeowner's responsibility to repair the flooring.

Stain Colours

Due to many variables that can affect the outcome of a stain colour on wood, staircases, railings, and fireplaces, will not be identical to samples. Factors such as density, age humidity, air temperature, and the uniqueness of each piece of wood can result in wide variations in darkness or lightness. We will make every attempt to come as close to the sample as possible, but cannot be responsible for results which differ from the samples.

Stain on pre-finished hardwood floors will not be an exact match to the stain colours available on stairs, pickets and rails. The purchaser is responsible for choosing the stain on these areas to their satisfaction.

Appliances

All fridge openings are set to builder's standard width. Please advise Décor Centre at time of colour appointment if custom sizing of cabinets is required for any built - in appliances. The purchaser is responsible for costs and fees associated with changes to pre-manufactured kitchens made subsequent to colour appointments.

Kitchen Cabinets

The kitchen you order/purchase will undoubtedly contain slight colour variations. The degree of these variations is virtually impossible to determine before the kitchen is installed in its intended location. The amount of and type of lighting will also affect various highlights in the finish. Note: No two pieces of wood are identical. Variations in colour tone and grain patterns make a perfect colour match virtually impossible. It is generally agreed that these variations add to the natural beauty of a wood kitchen.

Shrinking and expanding of the kitchen cabinets may occur if the humidity levels in the home are not kept at industry recommendations. If the cabinets shrink or expand due to the homeowner not complying with these levels, the cabinets will no longer be under warranty and it will be the homeowner's responsibility to repair the cabinets.

Plaster Mouldings and Medallions

Plaster mouldings will not be installed in open to above areas or areas with 2 storey elements.

Metal Spindles

Due to the characteristics of wrought iron railing production, it is possible for the wrought iron to develop a scale effect. This scale may or may not be totally covered during the painting process. In effect, once the wrought iron picket is painted, the paint may in effect amplify the iron scale depending on the colour chosen. This is a natural effect of wrought iron and should not be construed as a defect or damage.



I hereby acknowledge reading and understanding the above copy and will not hold Highcastle Homes responsible for any issues in relation to above.

Purchasers Signature(s):

Date: June 11 2020

Lot 39
PH 4

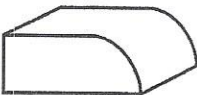
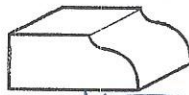
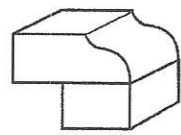
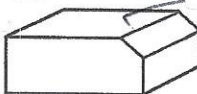
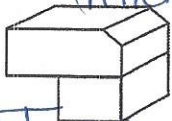
STONE EDGE PROFILES - HIGHCASTLE HOMES

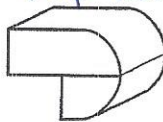
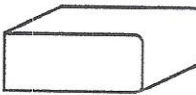
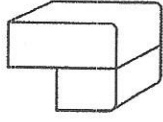
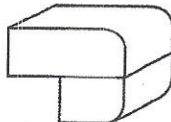
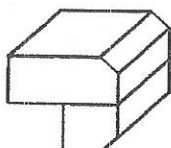
STANDARD EDGE Approx 2CM or 3/4"	1st UPGRADE 4CM or 1.5" SEAMS WILL BE VISIBLE	2ND UPGRADE Approx 4CM or 1.5" SEAMS WILL BE VISIBLE
		
		
		
		
		
		

Sign Stacey Andersen
Sign Garth Foster

Date March 3 2020
Date Garth Foster

From: Sk staceykanderson@hotmail.com
Subject: Appliance Specs
Date: Jun 11, 2020 at 11:31:07 PM
To: Caroline Rajcsanyi caroline@highcastlehomes.com

Hi Caroline,

Sorry the email is late but I just had a chance to get it done.

LOT 39
PH4.

Thanks again

Fridge

Assembled Depth (in inches)

29.56

Assembled Height (in inches)

69

Assembled Weight (in lbs)

264.9

Assembled Width (in inches)

35.75

Packaged Depth (in inches)

30

Packaged Height (in inches)

71.5

Packaged Weight (In lbs)

274

Packaged Width (in inches)

38.25

LOT 39
PH 4

Details

Fridge

Adjustable Door Bins

4

Appliance Type

Refrigerator

Built-In

No

Cantilever Shelves

No

Capacity (cu. ft.)

19.9

Colour Family

Stainless Steel, Stainless Steel

Counter or Standard Depth

Counter Depth

Country of Origin

MX-Mexico

Dairy Centre

Yes

Defrost Type

Automatic

Deli Drawer

Yes

Depth Excluding Handles (in.)

Lot 39

PH 4.

Fridge

27.5

Depth Including Door (In.)

30

Depth Less Door (In.)

24.19

Depth with Door 90 Open (In.)

45.88

Dispenser Controls

Electronic

Dispenser Features - Crushed Ice

Yes

Dispenser Features - Cubed Ice

Yes

Dispenser Features - In Door Dispenser

Yes

Dispenser Type

Ice and Water

Door Finish

Flat

Features - Humidity -Controlled Crisper

Yes

Freezer (cu. Ft.)

6.98

Freezer Door Type

Lot 39
PH 4
Fridge

Swing

Fresh Food (cu. ft.)

12.87

Height to Top of Door Hinge (in.)

69

Humidity Controlled Crispers

2

Ice Maker Included

Yes

Ice/Water Dispenser

Yes

Matching Water Filter

EDR1RXD1

Number of Baskets

2

Number of Doors

2

Number of Fixed Door Bins

1

Number of Full-Width Shelves

4

Optional Ice Maker Available

No

Parts

LOT 39
PH4.

1 Year Ltd. Warranty (Parts & Labour); 2nd-5th Years Ltd. Warranty on Cavity Liner and Sealed Refrigeration System Only (Parts & Labour); 6th-10th Years Ltd. Warranty on Sealed Refrigeration System (Parts Only - Labour NOT Included)

Refrigerator Width (in.)

35.75

Reversible Door

No

Room Type

Kitchen

Shelf Construction

Glass

Temperature Control Type

Electronic

The Home Depot Exclusive

No

Water Dispenser Location

Exterior

Fridge Sku # 1001485424

STOVE

Dimensions

Class
Width

30"

Width

29.87 inch(es) / 75.88 cm

Height

36 inch(es) / 91.44 cm

Depth
(Without
Handles)

28.31 inch(es) / 71.91 cm

Lot 39
PH 4

Depth (Including Handles)	28.87 inch(es) / 73.34 cm	STOVE.
---------------------------------	---------------------------	--------

Additional
Dimensions

- ? 1 3/16" (3.0 cm) Height From Cooktop To Top Of Vent
- ? 29 7/8" (75.9 cm)
- ? Model/serial Number Plate (Located Behind The Oven Door On The Top Right-hand Side Of The Oven Frame)
- ? 36" (91.4 Cm) Height To Top Of Cooktop Edge With Leveling Legs Screwed All The Way In* (*Range Can Be Raised Approximately 1" (2.5 cm) By Adjusting The Leveling Legs)
- ? 28 5/46" (71.9 cm) Max. Depth From Front Of Console To Back Of Range
- ? 28 7/8" (73.3 cm) Max. Depth From Handle To Back Of Range

STOVE SKU # KSGG700ESS

LOT 39 - 33-6 THE EMPIRE 'A,B':2 -

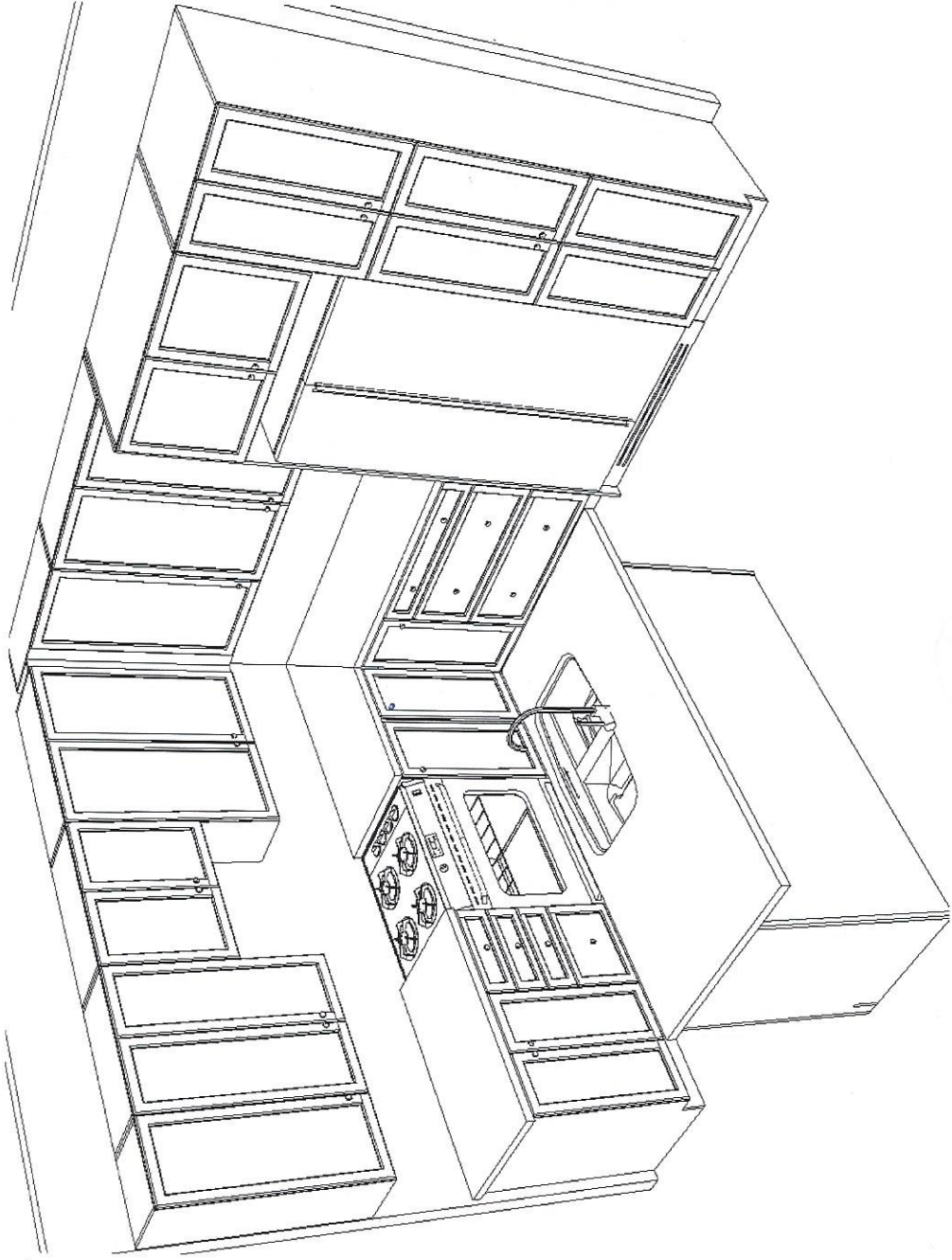
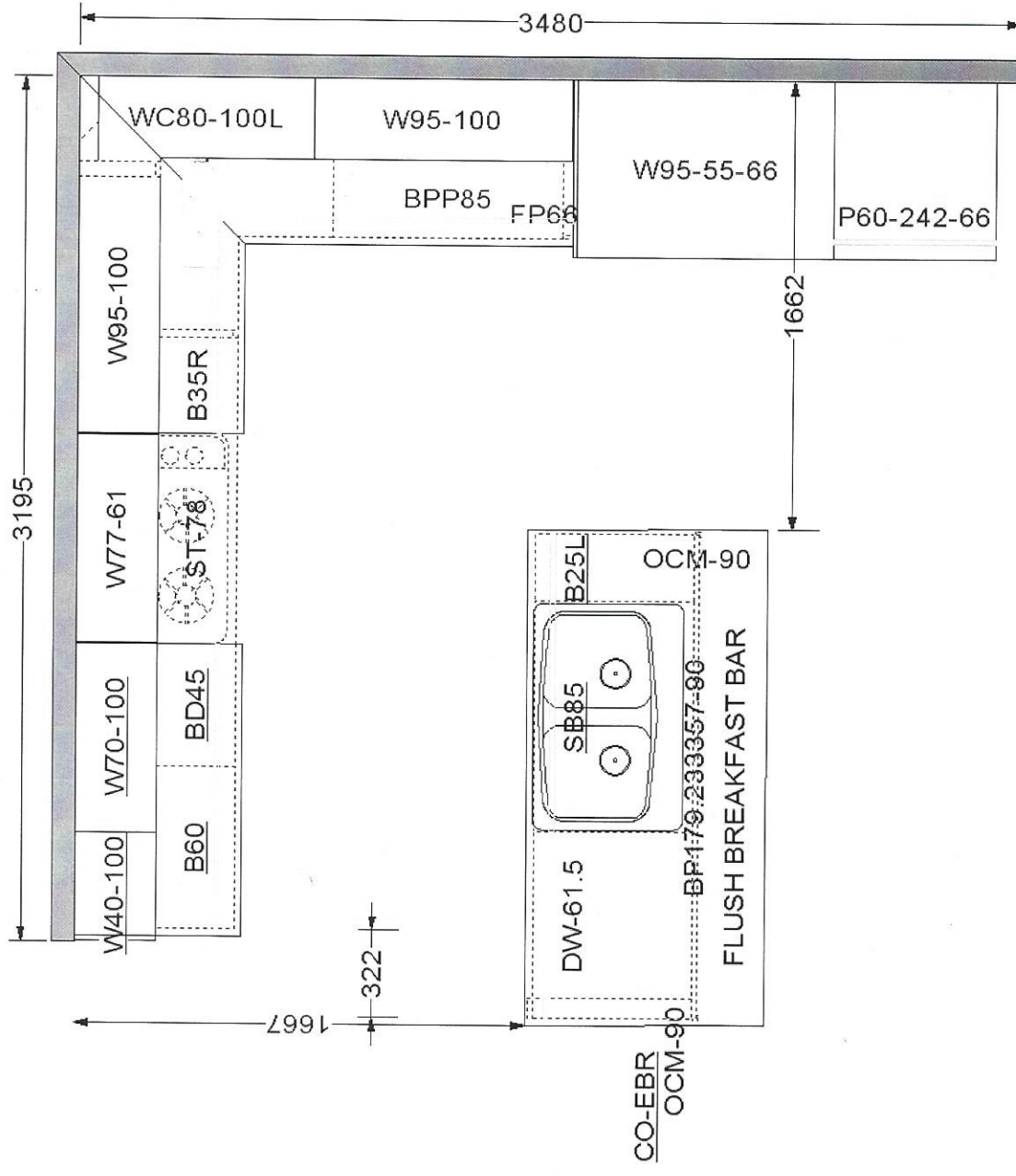

Sign *Shelley*
Sign

Date June 11/20.
Date.

This sketch is for DESIGN PURPOSES ONLY – It is not meant to be an exact rendition.

Lot 39.
PH 4

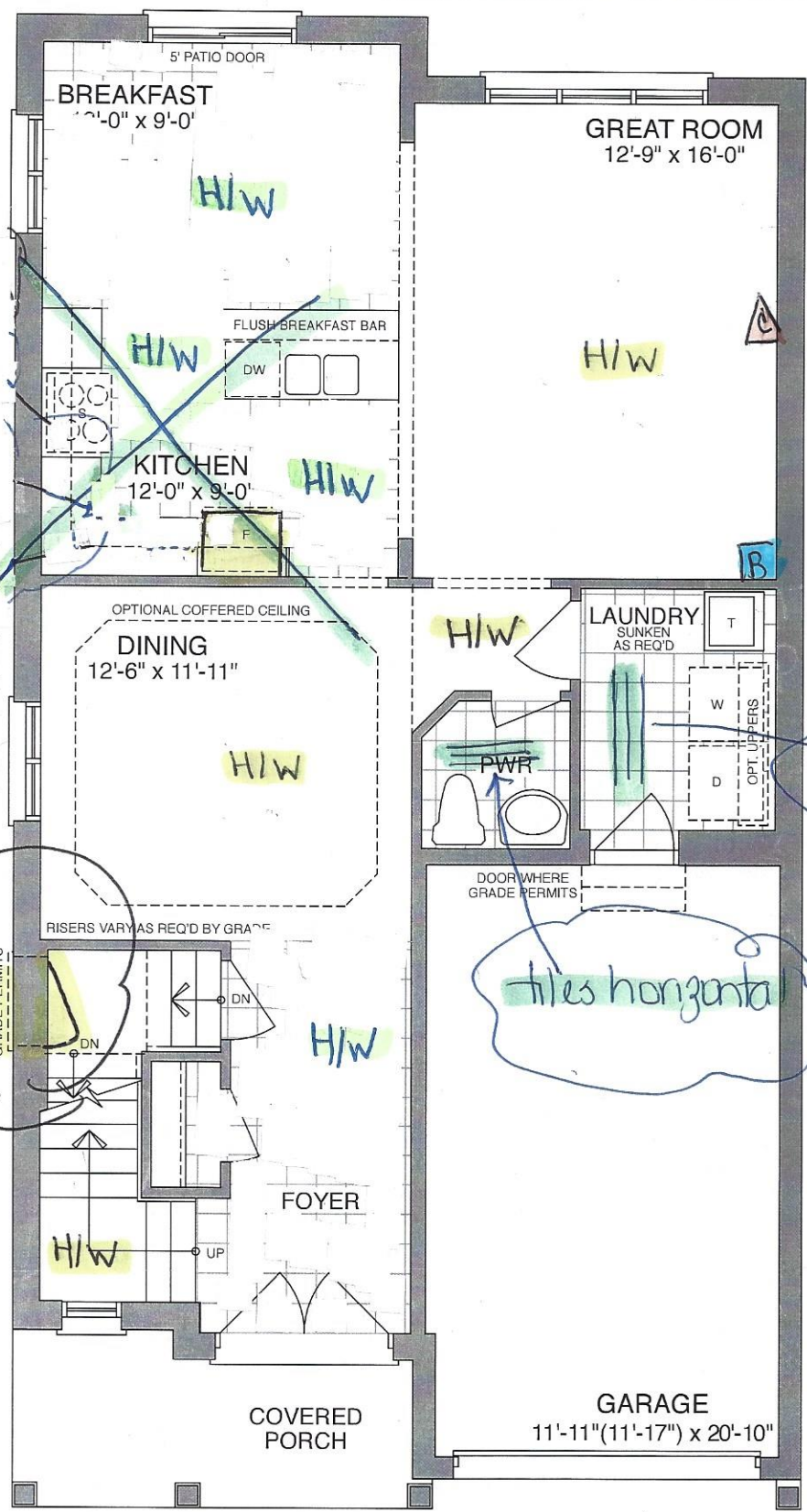
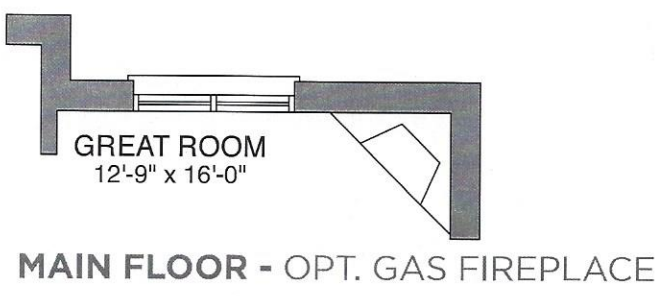

MAIN FLOOR - ELEV A

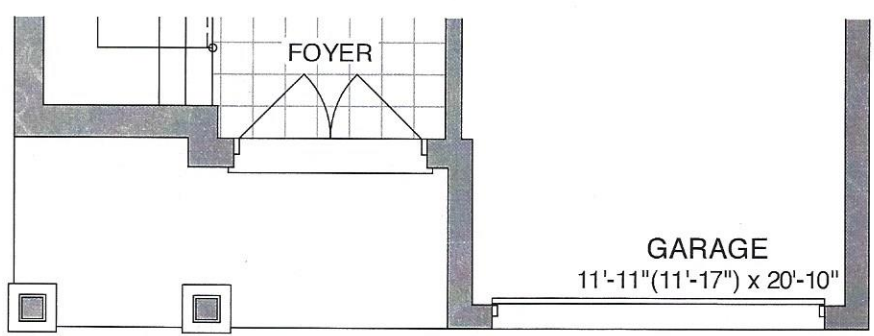

MAIN FLOOR - ELEV B

Sign
Sign

Date June 11/20.
Date.

Lot 39
PH 4.

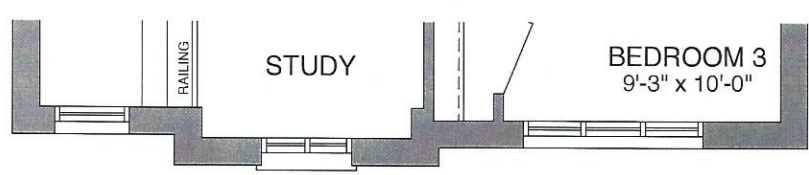
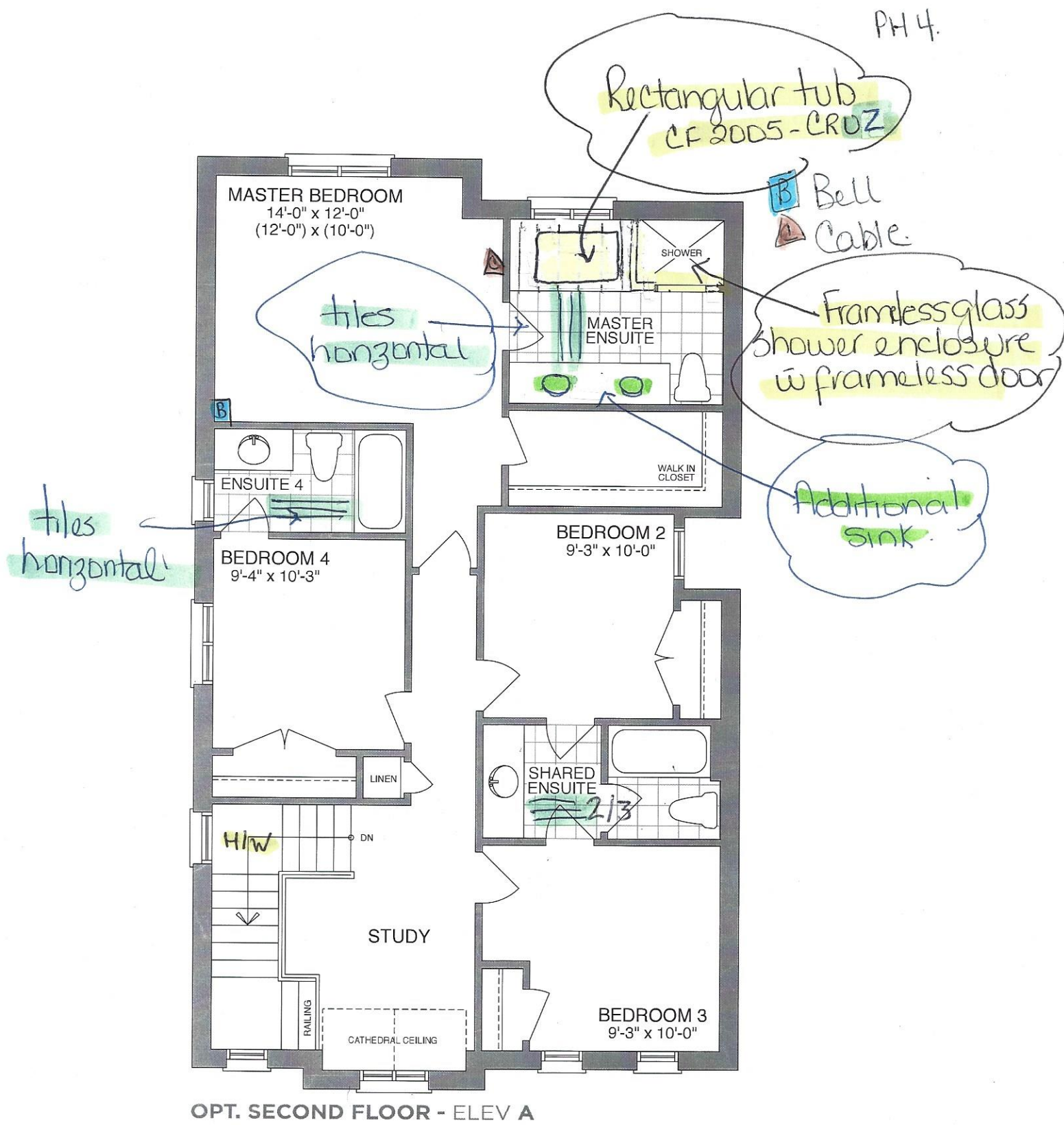

Sign
Sign

Date June 11/20.
Date

Lot 39.
Northglenn PH4

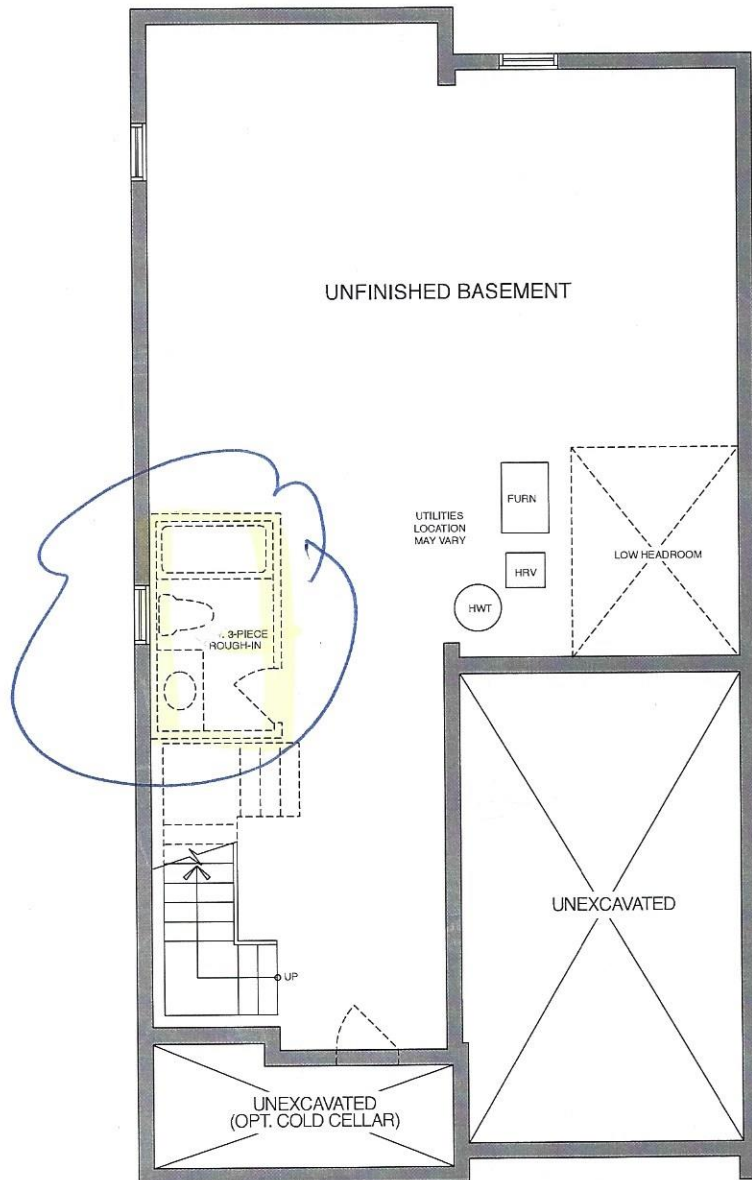

BASEMENT - ELEV A

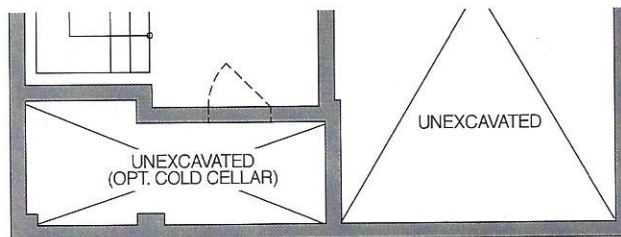

BASEMENT - ELEV B

Sign
Sign

Indlu

Date June 11/20.
Date.



CONSTRUCTION SUMMARY

Northglen (H) - 2174372 Ontario Ltd.

PURCHASERS: GARTH G.D FOSTER and STACEY KADESJAH ANDERSON

TEL:

LOT / PHASE	REG. PLAN #	HOUSE TYPE		CLOSING DATE
39 / 4	40M-2633	Empire (33-6) Elev A Opt Additional Ensuite		15-Dec-20

Agreement of Purchase and Sale

BONUS: CENTRAL AIR CONDITIONER (FROM BUILDERS STANDARD SAMPLES) <i>Worksheet</i> <i>Note:</i>	
BONUS: GRANITE KITCHEN COUNTER TOP - AS PER PLAN (FROM BUILDERS STANDARD SAMPLES) <i>Worksheet</i> <i>Note:</i>	
BONUS: 2 1/4 INCH NATURAL HARDWOOD FLOORING ON MAIN FLOOR (EXCLUDING TILE AREAS) - AS PER PLAN (FROM BUILDERS STANDARD SAMPLES). <i>Worksheet</i> <i>Note:</i>	
BONUS: 1ST UPGRADE COLONIAL TRIM - AS PER PLAN (FROM BUILDERS STANDARD SAMPLES) <i>Worksheet</i> <i>Note:</i>	
BONUS: \$10,000.00 IN UPGRADES - TO BE USED AT BUILDERS DECORE CENTRE AT TIME OF COLOUR SELECTIONS (INCLUSIVE OF HST) <i>Worksheet</i> <i>Note:</i>	
BONUS: EXTENDED UPPER KITCHEN CABINETS - AS PER PLAN (FROM BUILDERS STANDARD SAMPLES) <i>Worksheet</i> <i>Note:</i>	



CONSTRUCTION SUMMARY

Northglen (H) - 2174372 Ontario Ltd.

PURCHASERS: GARTH G.D FOSTER and STACEY KADESIAH ANDERSON

TEL:

LOT / PHASE	REG. PLAN #	HOUSE TYPE		CLOSING DATE
39 / 4	40M-2633	Empire (33-6) Elev A Opt Additional Ensuite		15-Dec-20

1) CONSTRUCTION

1 - CEILING - SMOOTH FINISH - 1ST AND 2ND FLOOR (33 FOOT MODELS) 11Jun20 Note: 11,411/35515	
1 - MIRRORS - DO NOT INSTALL OR SUPPLY MIRRORS IN ALL BATHROOMS 11Jun20 Note: 11,411/35512	

10) COUNTERTOPS

1 - UPGRADE STONE COUNTERTOP - UPGRADE 3/4" EDGE TO 1 1/2" STANDARD EDGE - - KITCHEN 11Jun20 Note: 11,411/35517	
1 - UPGRADE GRANITE COUNTERTOP - FROM LEVEL 1 TO LEVEL 2 - - KITCHEN 11Jun20 Note: 11,411/35020	

3) HEATING / AIR CONDITIONING

1 - GAS LINE - ROUGH-IN FOR STOVE INCLUDING ELECTRICAL OUTLET 11Jun20 Note: 11,411/35017	
---	--

4) PLUMBING

1 - SINK - KITCHEN - UNDERMOUNTED (RECTANGULAR SQUARE - SINGLE LARGE BOWL) 11Jun20 Note: 11,411/35516	
1 - KITCHEN - FAUCET - ALIGN 7565 CHROME, 1 HOLE APPLICATION 11Jun20 Note: 11,411/35514	
1 - SINK - WASHROOM VANITY - ADDITIONAL (INCLUDES STANDARD FAUCET) - MASTER ENSUITE 11Jun20 Note: 11,411/35085	
1 - WATER LINE - FRIDGE - ROUGH IN ONLY 11Jun20 Note: 11,411/35016	
1 - TUB - CHANGE TUB TO FREESTANDING TUB (RECTANGULAR) CRUZ, CF2005 11Jun20 Note: 11,411/35011	
1 - 3 PIECE ROUGH IN BASEMENT 08Apr20 Note: 11,423/35092	

6) FLOORING & WALL TILE

1 - SIDE DOOR ENTRANCE TO HAVE STANDARD 13 X 13 TILE 11Jun20 Note: 11,411/35513	
1 - OAK - 3/4" X 3 1/8" ENGINEERED - NATURAL - UPGRADE FROM 3/4X 2 1/4 NATURAL OAK - - GREAT ROOM (UPGRADE FROM HARDWOOD) 11Jun20 Note: 11,411/35506	
1 - OAK - 3/4" X 3 1/8" ENGINEERED - NATURAL - UPGRADE FROM 3/4X 2 1/4 NATURAL OAK - - DINING ROOM (UPGRADE FROM HARDWOOD) 11Jun20 Note: 11,411/35505	
1 - OAK - 3/4" X 3 1/8" ENGINEERED - NATURAL - UPGRADE FROM CERAMIC TILE - - KITCHEN AND BREAKFAST (UPGRADE FROM CERAMIC) 11Jun20 Note: 11,411/35504	



CONSTRUCTION SUMMARY

Northglen (H) - 2174372 Ontario Ltd.

PURCHASERS: GARTH G.D FOSTER and STACEY KADESIAH ANDERSON TEL:

LOT / PHASE 39 / 4	REG. PLAN # 40M-2633	HOUSE TYPE Empire (33-6) Elev A Opt Additional Ensuite	CLOSING DATE 15-Dec-20
-----------------------	-------------------------	---	---------------------------

6) FLOORING & WALL TILE

1 - OAK - 3/4" X 3 1/8" ENGINEERED - NATURAL - UPGRADE FROM CERAMIC TILE - - FOYER (UPGRADE FROM CERAMIC) INCLUDING STAIR LANDINGS 11Jun20 Note: 11,411/35503	
1 - UPGRADE FLOOR TILE TO LEVEL 3 - - ENSUITE 4 11Jun20 Note: 11,411/35448	
1 - UPGRADE FLOOR TILE TO LEVEL 3 - - SHARED ENSUITE 11Jun20 Note: 11,411/35447	
1 - UPGRADE FLOOR TILE TO LEVEL 3 - - MASTER ENSUITE 11Jun20 Note: 11,411/35446	
1 - UPGRADE FLOOR TILE TO LEVEL 3 - - POWDER ROOM 11Jun20 Note: 11,411/35025	
1 - UPGRADE FLOOR TILE TO LEVEL 3 - - LAUNDRY 11Jun20 Note: 11,411/35024	
1 - TOWEL BAR/TOILET PAPER HOLDERS/SOAP DISHES - DO NOT SUPPLY AND INSTALL ALL TOILET PAPER HOLDERS AND TOWEL BARS AND SOAP DISHES THROUGHOUT 11Jun20 Note: 11,411/35004	

9) CABINETRY

1 - APPLIANCE CABINETS - FRIDGE - 66CM DEEP FRIDGE ENCLOSURE (COUNTER DEPTH) WITH (1) WALL ([1] 66CM DEEP GABLE AND [1] 66CM DEEP CABINET) (THIS IS NOT A ZERO CLEARANCE ENCLOSURE. STANDARD HEIGHTS AND WIDTHS WILL BE CLEARANCE ENCLOSURE. STANDARD HEIGHTS AND 11Jun20 Note: 11,411/35509	
1 - KITCHEN - PLEASE SEE ATTACHED KITCHEN LAYOUT REVISED (PANTRY LOCATED BESIDE FRIDGE) SEE ATTACHED DRAWING 11Jun20 Note: 11,411/35508	
2 - PANTRY CABINETS - PANTRY 66CM DEEP PER FOOT (COUNTER DEPTH) - GROUP 1 - 4 (PANTRY LOCATED BESIDE FRIDGE, SEE ATTACHED NEW KITCHEN DRAWING FOR LAYOUT) 11Jun20 Note: 11,411/35507	
1 - CABINETS - KITCHEN - LEVEL 2 11Jun20 Note: 11,411/35019	

SHOWERS

1 - SHOWER - CHANGE FRAMED SHOWER TO FRAMELESS GLASS ENCLOSURE (INCLUDES GLASS DOOR) 11Jun20 Note: 11,411/35012	
---	--

TRIM DOORS AND HARDWARE - INTERIOR

1 - 2 PANEL SMOOTH DOORS THROUGHOUT (STD. HOLLOW CORE) 11Jun20 Note: 11,411/35510	
---	--

WINDOWS AND DOORS - EXTERIOR

1 - DOOR - EXTERIOR - SIDE ENTRANCE - INCLUDES EXTERIOR LIGHT 08Apr20 Note: 11,423/35108	
--	--