

HIGHCASTLE HOMES - COLOUR SCHEDULE

Purchaser:	KRISTY LEIGH ROSE	Property: Block 49 Unit 6Phase: 4 of Plan - 40M-2633
Telephone Res. / Bus:	/	Project: 2174372 Ontario Ltd.
Decor Advisor:	Caroline Rajcsanyi	Model and Elevation: Scarlett Oak (T-4) End Unit Elev B Opt 4 Bedroom

Property: Block 49 Unit 6**Phase:** 4 of Plan - 40M-2633

Project: 2174372 Ontario Ltd.

Model and Elevation: Scarlett Oak (T-4) End Unit Elev B Opt 4 Bedroom

KITCHEN AND VANITIES		Cabinet	Counter	Hardware
Kitchen	Lv1 - Slab LPL - Stainless	Lv2 - Caesarstone-Ocean Foam	12881 Handle	
Main Bathroom	Lv2 - Charleston 3DL - Moonlight	Calcutta Marble 4925K-07	12881 Handle	
Ensuite Bathroom	Lv2 - Charleston 3DL - Moonlight	Calcutta Marble 4925K-07	12881 Handle	
Opt. Breakfast Bar	Counter Height/Flush	Kitchen Hood Fan	Accommodate for over-range microwave	
		Kitchen Upper Height	100 cm	

Fridge Opening – if not specified will be set to builders minimum opening of approximately 33 x71 height (townhouses)

- if not specified will be set to builders minimum opening of approximately 36 x 71 height (singles)

Kitchen	Double Edge (1 1/2") Top Bevelled	

--

Kitchen / Breakfast	N/A	Master Bedroom	Lv1 -TXP135 Lv1 - T15
Great Room	*Oak Strip Lauzon Essential Expert 3 1/8" x 3/4"-Cobalt	Bedroom 2	Lv1 -TXP135 Lv1 - T15
Living / Formal Room	N/A	Bedroom 3	Lv1 -TXP135 Lv1 - T15
Dining Room	N/A	Bedroom 4	Lv1 -TXP135 Lv1 - T15
Family Room	N/A	PARLOUR	*Oak Strip Lauzon Essential Expert 3 1/8" x 3/4"-Cobalt
Main Hall	N/A		
Main Stairs	Lv1 -TXP135 Lv1 - T15		
Upper Hall	Lv1 -TXP135 Lv1 - T15		
Com. Centre/Home Office	N/A	Basement	N/A
Main Stair Landing	Lv1 -TXP135 Lv1 - T15	Basement Landing	Lv1 -TXP135 Lv1 - T15
Library/Den/Study	N/A	Basement Stairs	Paint Grade (Grey)
In Law Suite	NA		

Underpad Main Floor	Underpad 2nd Floor	Underpad Main Stairs
NA	Lv1 Underpad-standard	Lv1 Underpad-standard

FLOOR AND WALL TILES		Floor Tile	Wall Tile	Decor	Listello
Front Foyer	1-13x13, Serpentine White				
Main Hall	1-13x13, Serpentine White				
Kitchen/Breakfast	1-13x13, Serpentine White		Kitchen Backsplash	N/A	<input type="checkbox"/> <input type="checkbox"/>
Powder Room	1-13x13, Serpentine White		Pwdr Wall if Applicable	N/A	<input type="checkbox"/> <input type="checkbox"/>
Laundry	1-13x13, Serpentine White				

	Floor	Tub Wall	Shower Wall	Deck Skirt	Deck Splash		
Main Bathroom	1-13x13, Serpentine White	1-8x10, Serpentine White	N/A	N/A	NA	<input type="checkbox"/>	<input type="checkbox"/>
Master Ens	1-13x13, Serpentine White	N/A	1-8x10, Serpentine White	N/A	NA	<input type="checkbox"/>	<input type="checkbox"/>
						<input type="checkbox"/>	<input type="checkbox"/>
						<input type="checkbox"/>	<input type="checkbox"/>
						<input type="checkbox"/>	<input type="checkbox"/>
						<input type="checkbox"/>	<input type="checkbox"/>

HIGHCASTLE HOMES - COLOUR SCHEDULE

Purchaser: KRISTY LEIGH ROSE
Property: Block 49 Unit 6Phase: 4 of Plan - 40M-2633
Telephone Res. / Bus: /
Project: 2174372 Ontario Ltd.
Decor Advisor: Caroline Rajcsanyi
Model and Elevation: Scarlett Oak (T-4) End Unit Elev B Opt 4 Bedroom

PLUMBING / FAUCETS

Powder Room
Main Bath
Master Ensuite
2nd Ensuite
R.I. Bath

Standard
Standard
Standard
N/A
NA

Laundry

N/A

Kitchen Sink
Kitchen Faucet

*Undermount
Upgrade

Drain for 2nd floor Laundry
Waterline for fridge

☐ Yes
☒ No
☒ Yes
☐ No

Supply and install all toilet paper holders, towel bars and soap dishes

☒ Yes
☐ No

Whirlpool

Opt. Plumbing Extras

PAINTING

Wall Colour

Trim Colour

Railing Colour

Pickets Colour

Stair Colour

22 Warm Grey
Standard
*Stained as Floor
*Stained as Floor
Carpet On Stair

Opt. Paint Extras

MISCELLANEOUS

Railing Style
Opt. Garage Door
Interior Doors

RAILING - STANDARD - 1 5/16in oak picket, 2 1/2in oak handrail and 2 3/4in oak post.
*Yes-Grade Permitting
Standard - Classique

Opt. Side Door
Int. Door Hardware
Trim Style

No
*Pewter Knob
*1 - 2 3/4in Case & 4in Baseboard

Stair Type
Ext. Door Hardware
Cold Cellar

Standard
*Pewter Exterior package
☐

Smooth Ceiling 1st Floor
Smooth Ceiling 2nd Floor
Supply and Install Standard Mirrors

☐ Yes
☒ No
☐ Yes
☒ No
☒ Yes
☐ No

Basement Windows Upgrade

☒ Yes
☐ No

Misc.

HEATING

Fireplace

Type
Mantle

Surround
Hearth

Air Conditioning
Hood Fan Duct
Gas Provisions for Dryer
Gas Provisions for Stove

☒ *Yes
☐ No
☒ 6 inch
☐ 8 inch
☐ 10 inch
☐ Yes
☒ No
☒ Yes
☐ No

Gas Provisions for BBQ
Humidifier

☐ Yes
☒ No
☐ Yes
☒ No

Exterior Colour Scheme:
 Pre-selected By Vendor

NOTE: The Purchaser(s) agree(s) that:
 a) Colours of materials are as close as possible to Vendor's selections, but not necessarily identical due to variances in manufacturing or manufacturers.
 b) Purchaser(s) has checked and acknowledges accuracy of the above selections. Where omissions occur on the original colour selection sheet Purchaser(s) acknowledge that the Builder's selection will be final.
 c) Upgrades or extras listed on this schedule will not be deemed part of the Agreement of Purchase and Sale. Any such upgrades or extras shall be null and void unless accompanied by a separate invoice and amendment. Said invoice must be paid in full.
 d) The Purchaser(s) further agrees that in the event that the Vendor has preselected colours prior to the purchase of the house, the prescribed colours are final not withstanding that the Purchaser may have completed a colour selection schedule
 d) The Purchaser(s) Acknowledges that once this colour schedule is signed and dated, no changes, additions or deletions will be permitted other than re-selection due to unavailability.
 A \$350.00 (Per Occurance) change/administration fee will apply to above exceptions.
 This Interior Colour Selection is final and approved by:
 Signature: [Signature] Date: Jun 2/20
 Printed 6/2/2020 13:41:06
 Builder's Agent: [Signature] Date: June 2, 20



Highcastle Homes Décor Centre Disclaimers

Lot#: Block 49 Unit 6 Model:Scarlett Oak (T-4) End Unit Elev B Opt 4 Bedroom in Northglen (H) - 2174372 Ontario Ltd.

PURCHASER: KRISTY LEIGH ROSE

TEL:

Through years of doing business, we at Highcastle Homes have encountered issues beyond our control. The following disclaimers apply to all instances of Purchaser's Extras forms and all Interior Colour Scheme forms.

Fireplaces

Fireplace Marble: Due to the many variables that can affect the pattern and/or design, frequently the marble installed on the fireplace will not be identical to the samples. We will make every attempt to come as close to the samples as possible, but cannot be responsible for results which differ from the samples.

Ceramic Floor Tile

Many variables including variegation can affect tile colour, pattern and/or design which mean installed tiles may not be identical to the samples. We will make every attempt to come as close as possible, but cannot be responsible for results which differ from the samples.

Hardwood Flooring

The purchaser is advised that cupping and shrinkage are characteristics of hardwood flooring normal appearing some time after installation, and no warranty is provided by the flooring supplier with respect to such cupping and shrinkage. The vendor agrees to install any hardwood flooring ordered by the purchaser in good and workmanlike manner, but shall not be responsible for, and is hereby released by the purchaser from responsibility and liability for cupping and shrinkage of hardwood flooring.

Shrinking and expanding/cupping of the hardwood floors may occur if the humidity levels in the home are not kept at industry recommendations. If the hardwood floors shrink or expand due to the homeowner not complying with these levels, the hardwood floor will no longer be under warranty and it will be the homeowner's responsibility to repair the flooring.

Stain Colours

Due to many variables that can affect the outcome of a stain colour on wood, staircases, railings, and fireplaces, will not be identical to samples. Factors such as density, age humidity, air temperature, and the uniqueness of each piece of wood can result in wide variations in darkness or lightness. We will make every attempt to come as close to the sample as possible, but cannot be responsible for results which differ from the samples.

Stain on pre-finished hardwood floors will not be an exact match to the stain colours available on stairs, pickets and rails. The purchaser is responsible for choosing the stain on these areas to their satisfaction.

Appliances

All fridge openings are set to builder's standard width. Please advise Décor Centre at time of colour appointment if custom sizing of cabinets is required for any built - in appliances. The purchaser is responsible for costs and fees associated with changes to pre-manufactured kitchens made subsequent to colour appointments.

Kitchen Cabinets

The kitchen you order/purchase will undoubtedly contain slight colour variations. The degree of these variations is virtually impossible to determine before the kitchen is installed in its intended location. The amount of and type of lighting will also affect various highlights in the finish. Note: No two pieces of wood are identical. Variations in colour tone and grain patterns make a perfect colour match virtually impossible. It is generally agreed that these variations add to the natural beauty of a wood kitchen.

Shrinking and expanding of the kitchen cabinets may occur if the humidity levels in the home are not kept at industry recommendations. If the cabinets shrink or expand due to the homeowner not complying with these levels, the cabinets will no longer be under warranty and it will be the homeowner's responsibility to repair the cabinets.

Plaster Mouldings and Medallions

Plaster mouldings will not be installed in open to above areas or areas with 2 storey elements.

Metal Spindles

Due to the characteristics of wrought iron railing production, it is possible for the wrought iron to develop a scale effect. This scale may or may not be totally covered during the painting process. In effect, once the wrought iron picket is painted, the paint may in effect amplify the iron scale depending on the colour chosen. This is a natural effect of wrought iron and should not be constued as a defect or damage.

I hereby acknowledge reading and understanding the above copy and will not hold Highcastle Homes responsible for any issues in relation to above.

Purchasers Signature(s): K Rose Date: June 2/20

Block 49-6

STONE EDGE PROFILES

Approx 2CM or $\frac{3}{4}$ " Standard Edge

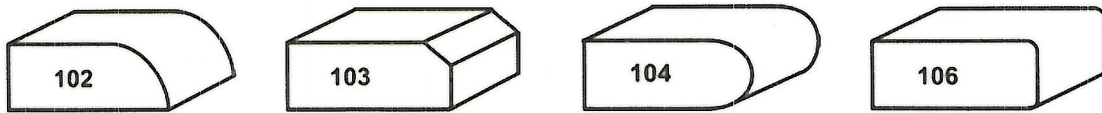

1st UPGRADE

Approx 4CM or 1.5" - SEAMS WILL BE VISIBLE

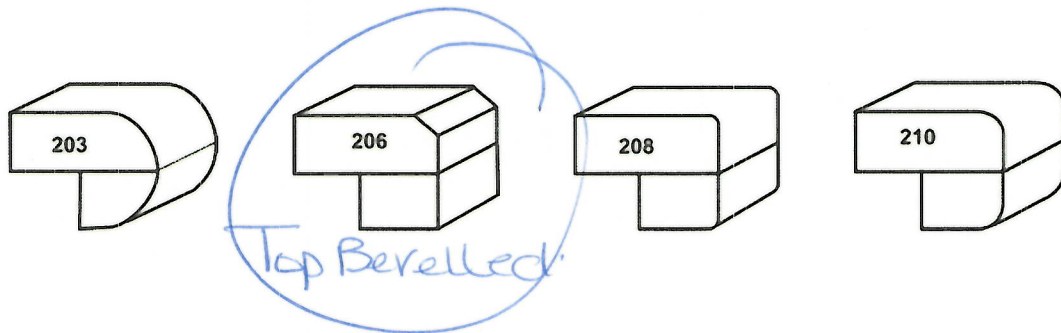

2nd UPGRADE

Approx 4CM or 1.5" - SEAMS WILL BE VISIBLE

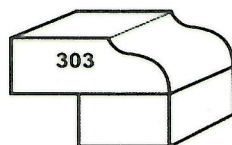

Signi
K. Rose

Date
June 2/20

Block 49-6

Specifications

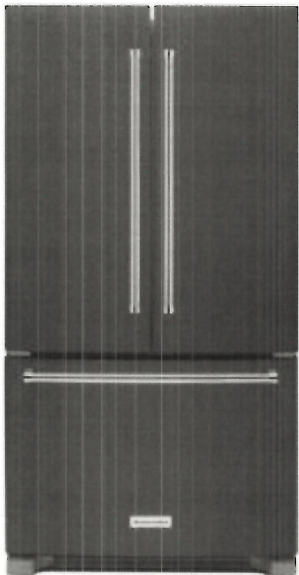

Total Capacity (cu. ft.)

20

Installation Depth

Counter Depth

Ice/Water Dispenser

Water Only

Ice/Water Dispenser

Yes

Depth

26.88

Height to Top of Door Hinge (in.)

70.13

No of Doors

3 Door

Height to Top (in.)

68.88

Dimensions

Depth (Excluding Handles)

26.88

Depth (Including Handles)

KK.

29.38	
Depth (Less Door)	
24.13	
Depth With Door Open 90 Degrees (In)	
43.13	
Height to Top of Door Hinge (in.)	
70.13	
Height to Top of Refrigerator (in.)	
68.88	
Product Depth (in.)	
30.5	
Product Height (in.)	
70.13	
Product Width (in.)	
36	
Refrigerator Width (In.)	
36	

Details

Appliance Category	
Refrigerator	
Appliance Type	
French Door Refrigerator	
Built-In and Standard Type	
French Door	
Color - Appliance Cabinet	
Black	
Color - Door Handle(s)	
Stainless Steel	
Color/Finish	
Black Stainless with PrintShield Finish	
Color/Finish Family	
Black Stainless Steel	
Defrost Type	
Auto / Cycle	
Door Finish	
Smooth	
Energy Consumption (kWh/year)	
563	
Energy Efficiency Tier Rating	
Tier I	
Freezer Capacity (cu. ft.)	
5.62	
Freezer Door Type	
Pull Out Drawer	
Freezer Features	
LED Light Type,Sliding-Bulk Storage Baskets	
Freezer Type	
Drawer Freezer	
General Features	
Door Alarm,Hidden Hinge,LED Light Type,Smudge-Proof	
Ice Maker Features	
No Additional Features	

KK.

BYK 49.6

Ice Maker Type
Single Ice Maker
Ice/Water Dispenser
Yes
Ice/Water Dispenser
Water Only
Indoor/Outdoor
Indoor,Outdoor
Installation Depth
Counter Depth
Number of Doors
3 Door
Number of Drawers
Single Drawer
Number of Freezer Baskets/Bins
2 Baskets/Bins
Number of Freezer Shelves
No Shelves
Number of Refrigerator Shelves
5 Shelves
Operational Features
Fresh Air Filter,Humidity Controlled Crisper
Product Weight (lb.)
282 lb
Refrigeration Dispenser Features
Dispenser Location-Internal,Filtration Replacement Indicator Light,Water Dispenser,Water Filtration
Refrigerator Capacity (cu. ft.)
14.38
Returnable
Non-Returnable
Shelf Material - Freezer
No Shelf
Shelf Material - Refrigerator
Glass
Storage Features
Adjustable Door Storage,Adjustable Racks,Deli Drawer,Gallon Door Storage,Spill Proof Shelves
Temperature Control Type
Internal Electric
Total Capacity (cu. ft.)
20
Water Filter Replacement Model#
EDR4RXD1

JK.

B/K 49.6

Specifications

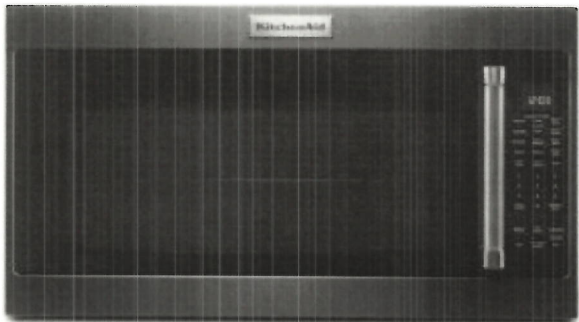

Size

Large

Vent Type

Convertible

Exhaust Max CFM

300

Features

Fingerprint Resistant

Door Swing/Style

Right to Left Swing

Features

Charcoal Filter

Features

Turntable

Settings

Sensor Cook

Dimensions

Capacity of Microwave (cu. ft.)

2.0

Cut-Out Front to Back Depth (in.)

XR.

BIK 49.6

12

Cut-Out Height (in.)

30

Cut-Out Left to Right Width (in.)

30

Depth With Door(s) Open 90 Degrees (In.)

40.5

Product Depth (in.)

16.13

Product Height (in.)

20

Product Width (in.)

30

Details

Appliance Category

Microwave

Appliance Type

Over the Range Microwave

Color/Finish

Black Stainless

Color/Finish Family

Black Stainless Steel

Controls Location

Side Controls

Door Swing/Style

Right to Left Swing

Exhaust Fan Speeds

3

Exhaust Maximum CFM

300

Light Source

Halogen

Microwave Door Release

Pull

Microwave Features

Charcoal Filter,Fingerprint Resistant,Microwave Rack,One Touch Cooking,Removable Filter,Turntable,Turntable On/Off Option

Microwave Settings

Defrost,Sensor Cook,Steam Cook

Microwave Size

Large

Number of One-Touch Settings

9

Number of Power Levels

10

Product Weight (lb.)

77lb

Returnable

Non-Returnable

Vent Fan Location

Back

Vent Location

JR.

Blk 49.4.

Side
Vent Type
Convertible
Wattage (watts)
1000.000

Warranty / Certifications

Certifications and Listings

UL Listed

Manufacturer Warranty

1 year limited warranty on parts and labor; limited 10-year warranty on certain parts

Safety Listing

UL

KK.

BIK 49.6.

Specifications

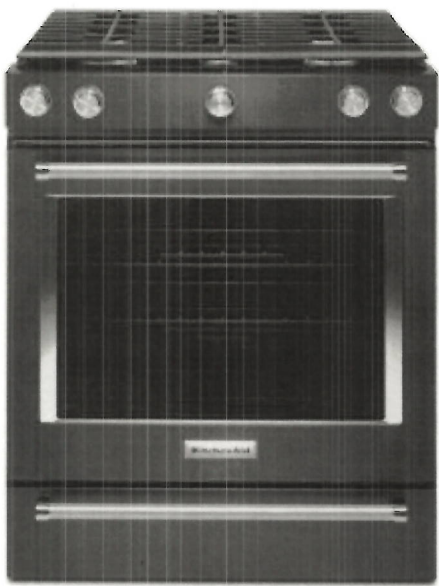

Size

30 in.

Range Type

Slide-In

Cleaning Type

Self Cleaning

Cooking Process

Convection

Drawer Type

Lower Storage Drawer

Features

Broiler in Oven

Broiler Location

Oven

Features

Continuous Grates

Dimensions

Depth With Door(s) Open 90 Degrees (In.)

48.75

Oven Interior Depth (in)

KK.

BIK49.6.

20.63

Oven Interior Height (in)

22.13

Oven Interior Width (in)

24.13

Product Depth (in.)

28.88

Product Height (in.)

36

Product Width (in.)

30

Range Size

30 in.

Details

Appliance Category

Range

Appliance Type

Gas Range

Broiler Location

Oven

Burner Grate Material

Cast Iron

Burner No.1 BTU

8000

Burner No.2 BTU

17000

Burner No.3 BTU

5000

Burner No.4 BTU

15000

Burner No.5 BTU

9200

Capacity of Oven (cu. ft.)

5.8

Cleaning Type

Self Cleaning

Color of Cooktop

Black

Color/Finish

Black Stainless with PrintShield Finish

Color/Finish Family

Black Stainless Steel

Commercial/Residential

Residential

Control Type

Electro-Mechanical

Controls Location

Front Control

Cooking Process

Convection

Cooktop Features

Continuous Grates,Dishwasher Safe Grates

KR.

BIK 49.6.

Cooktop Surface Type	
Recessed	
Drawer Type	
Lower Storage Drawer	
Fuel Type	
Gas	
Ignition Type	
Electrical	
Included	
Power Cord,Propane (LP) Conversion Kit	
Number of Burners	
5 burner	
Number of Oven Racks	
3	
Number of Rack Positions	
7	
Oven Cleaning Options	
Self-Cleaning	
Oven Features	
Broiler in Oven,Hidden Bake Element	
Oven Settings	
Delay Bake/Delay Start,Keep Warm,Proofing Mode,Sabbath Mode	
Product Weight (lb.)	
235lb	
Range Type	
Slide-In	
Returnable	
Non-Returnable	

Warranty / Certifications

Certifications and Listings	
ADA Compliant,UL Listed	
Manufacturer Warranty	
1-year warranty	

KK.

Blk 49-6.

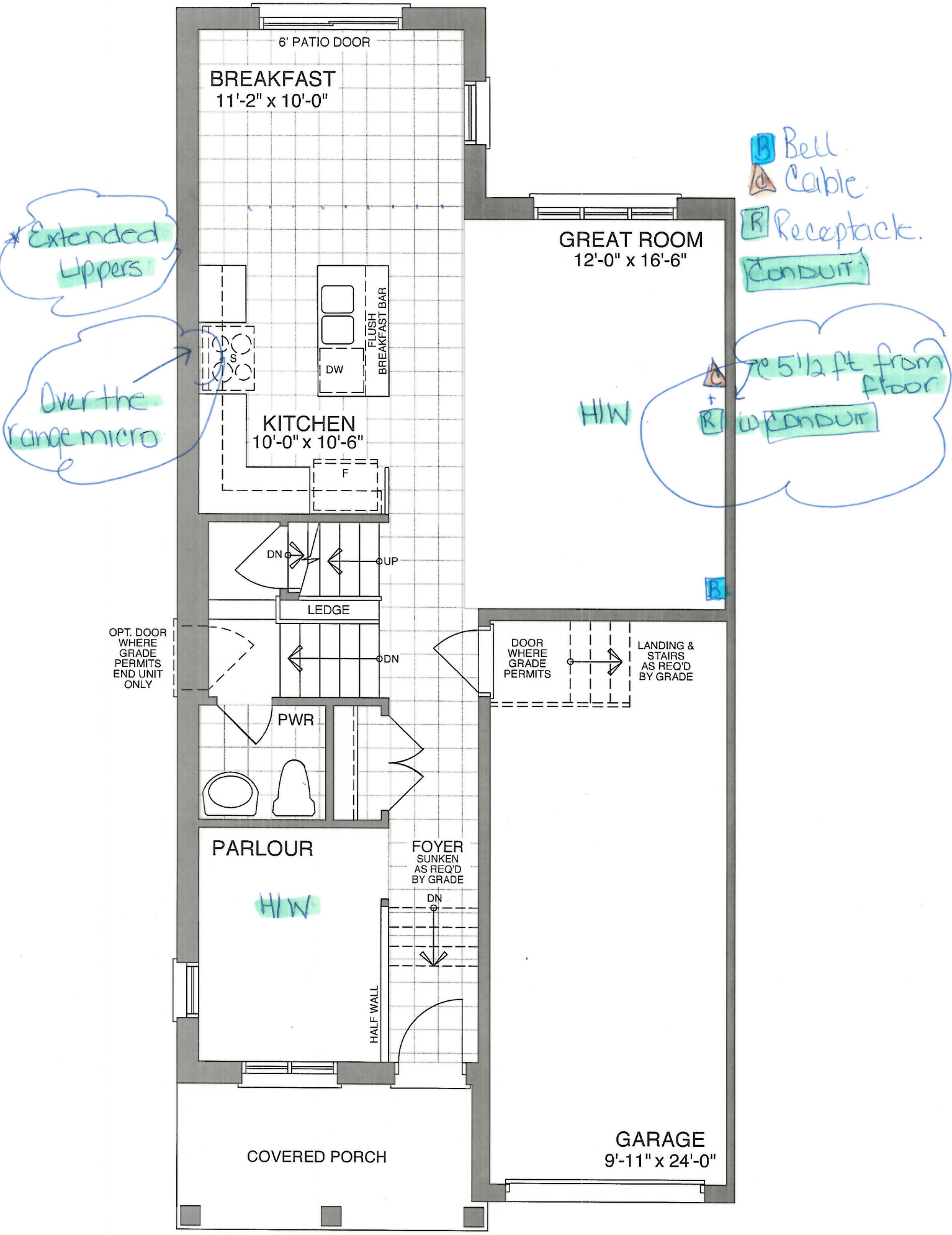

MAIN FLOOR - ELEV A & B

Sign
X. Rose

Date.
June 2/20

Block 49-6.

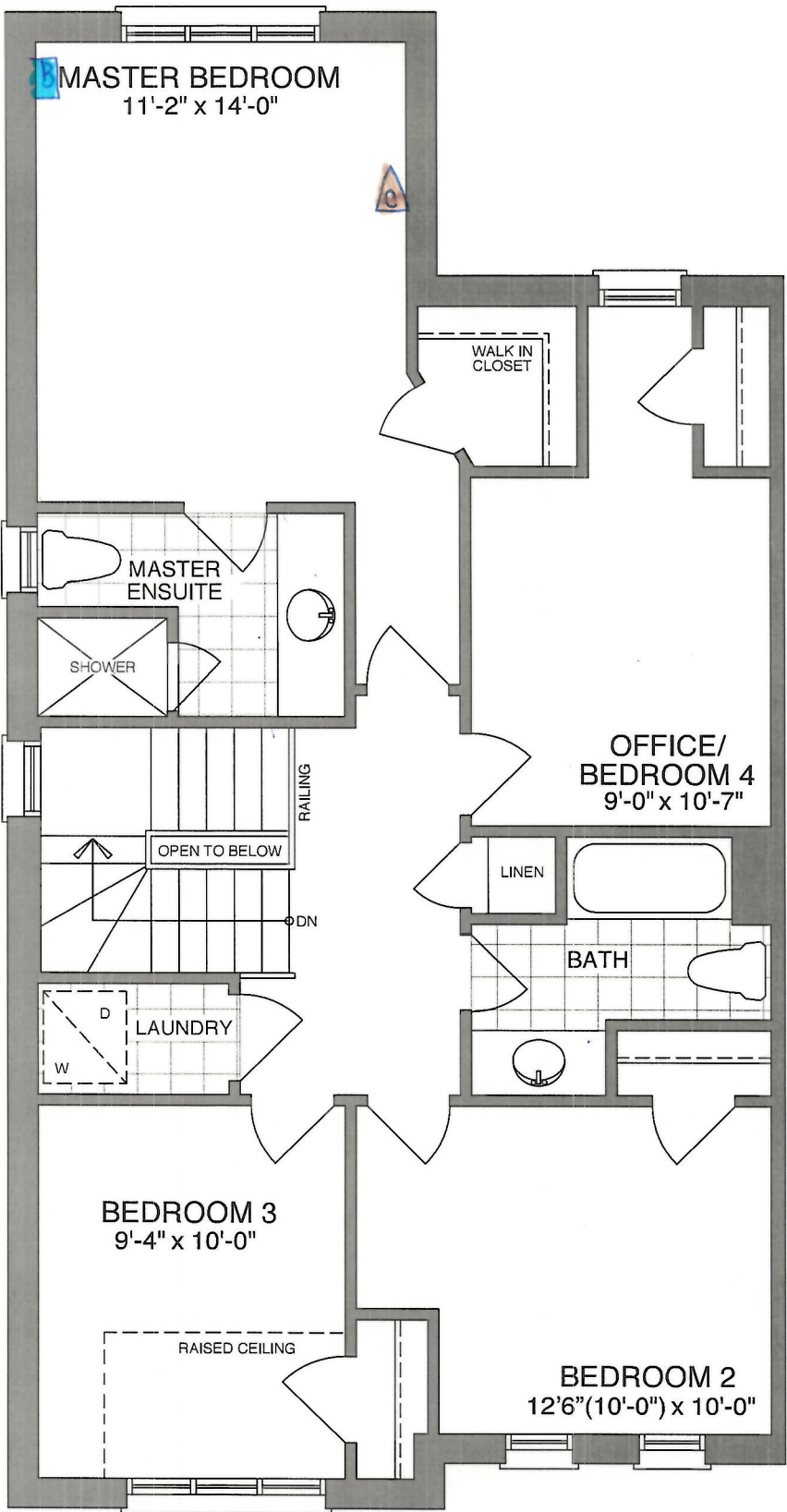

OPT. SECOND FLOOR - ELEV A

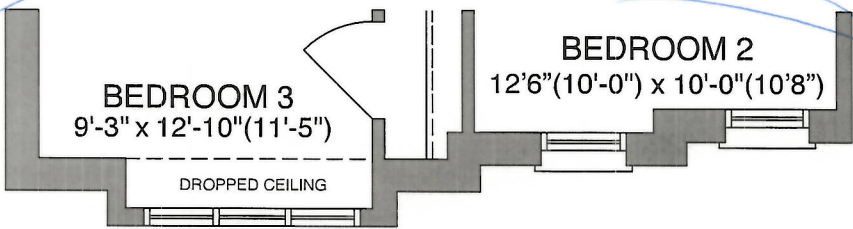

OPT. SECOND FLOOR - ELEV B

B Bell
a Cable.

Sign
K. Rose

Date:
June 2/20

Block 49-6
Northglenn PH4

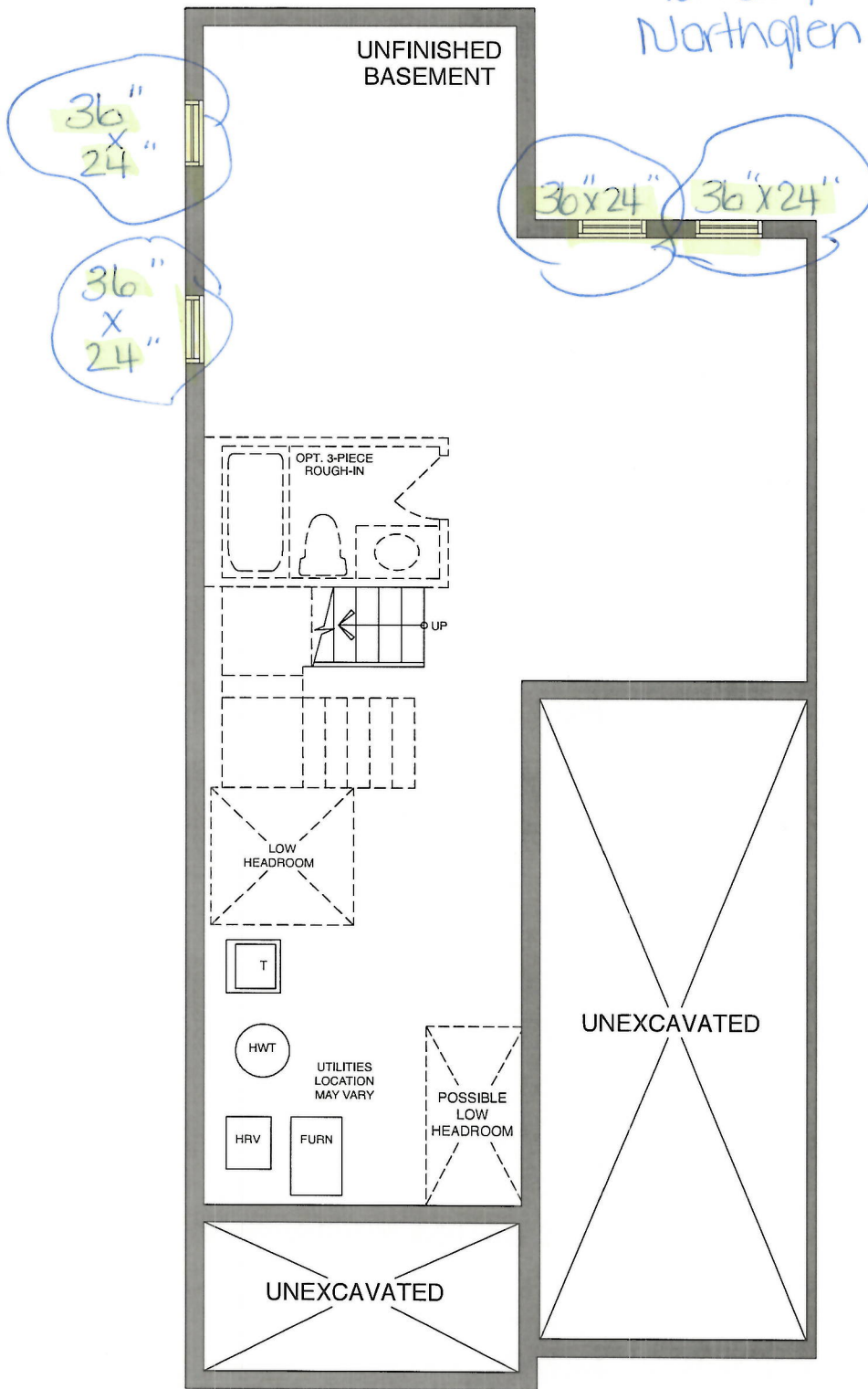

BASEMENT - ELEV A & B

Sign
X Rose

Date
June 2/20



<div>CONSTRUCTION SUMMARY</div> <div>Northglen (H) - 2174372 Ontario Ltd.</div>				
PURCHASER: KRISTY LEIGH ROSE				TEL:
LOT / PHASE	REG. PLAN #	HOUSE TYPE		CLOSING DATE
Block 49 Unit 6 / 4	40M-2633	Scarlett Oak (T-4) End Unit Elev B Opt 4 Bedroom		27-Oct-20

Agreement of Purchase and Sale

BONUS: GRANITE KITCHEN COUNTER TOP - AS PER PLAN (FROM BUILDERS STANDARD SAMPLES) <i>Worksheet</i> Note:	
BONUS: 2 1/4 INCH NATURAL HARDWOOD FLOORING ON MAIN FLOOR (EXCLUDING TILE AREAS) - AS PER PLAN (FROM BUILDERS STANDARD SAMPLES). <i>Worksheet</i> Note:	
BONUS: 1ST UPGRADE COLONIAL TRIM - AS PER PLAN (FROM BUILDERS STANDARD SAMPLES) <i>Worksheet</i> Note:	
BONUS: \$5,000.00 IN UPGRADES - TO BE USED AT BUILDERS DECORE CENTRE AT TIME OF COLOUR SELECTIONS (INCLUSIVE OF HST) <i>Worksheet</i> Note:	
BONUS: CENTRAL AIR CONDITIONER (FROM BUILDERS STANDARD SAMPLES) <i>Worksheet</i> Note:	



<div>CONSTRUCTION SUMMARY</div> <div>Northglen (H) - 2174372 Ontario Ltd.</div>				
PURCHASER: KRISTY LEIGH ROSE				TEL:
LOT / PHASE	REG. PLAN #	HOUSE TYPE		CLOSING DATE
Block 49 Unit 6 / 4	40M-2633	Scarlett Oak (T-4) End Unit Elev B Opt 4 Bedroom		27-Oct-20

10) COUNTERTOPS

1 - UPGRADE STONE COUNTERTOP - UPGRADE 3/4" EDGE TO 1 1/2" STANDARD EDGE - - KITCHEN 02Jun20 Note: 11,456/35441	
1 - UPGRADE GRANITE COUNTERTOP - FROM LEVEL 1 TO LEVEL 2 CAESARSTONE- - KITCHEN 02Jun20 Note: 11,456/35424	

3) HEATING / AIR CONDITIONING

1 - GAS LINE - ROUGH-IN FOR STOVE INCLUDING ELECTRICAL OUTLET 02Jun20 Note: 11,456/35435	
---	--

4) PLUMBING

1 - KITCHEN - ALIGN 7565 CHROME, 1 HOLE APPLICATION 02Jun20 Note: 11,456/35438	
1 - SINK - KITCHEN - UNDERMOUNTED (RECTANGULAR SQUARE - DOUBLE EQUAL BOWL) 02Jun20 Note: 11,456/35437	
1 - WATER LINE - FRIDGE - ROUGH IN ONLY 02Jun20 Note: 11,456/35436	

5) ELECTRICAL

1 - CONDUIT - RUN CONDUIT FROM WALL MOUNT TV TO CABLE BOX (INCLUDING PLUG) - GREAT ROOM 02Jun20 Note: 11,456/35426	
1 - PLUG - INTERIOR RECEPTICAL (NOT DEDICATED) IN GREAT ROOM BESIDE CABLE AT 5 1/2 FT (CENTERED ON THE WALL) FROM FLOOR FOR FUTURE WALL MOUNT TV 02Jun20 Note: 11,456/35425	

6) FLOORING & WALL TILE

1 - OAK - 3/4" X 3 1/8" ENGINEERED - STAINED - UPGRADE FROM 3/4X 2 1/4 NATURAL OAK - - PARLOUR (UPGRADE FROM HARDWOOD) 02Jun20 Note: 11,456/35430	
1 - OAK - 3/4" X 3 1/8" ENGINEERED - STAINED - UPGRADE FROM 3/4X 2 1/4 NATURAL OAK - - GREAT ROOM (UPGRADE FROM HARDWOOD) 02Jun20 Note: 11,456/35429	

9) CABINETRY

1 - CABINETS - MAIN BATH - LEVEL 2 02Jun20 Note: 11,456/35443	
1 - CABINETS - MASTER ENSUITE - LEVEL 2 02Jun20 Note: 11,456/35442	
1 - UPPER CABINETS - EXTENDED UPPER CABINET (90 CM AND 100CM TALL) - GROUP 1 - 4 02Jun20 Note: 11,456/35418	
1 - APPLIANCE CABINETS - HOOD FAN - ACCOMMODATE FOR MICROWAVE/HOOD FAN COMBO (SUPPLY SPECS) INCLUDES ELECTRICAL DEDICATED LINE 02Jun20 Note: 11,456/35416	



CONSTRUCTION SUMMARY				
Northglen (H) - 2174372 Ontario Ltd.				
PURCHASER: KRISTY LEIGH ROSE				TEL:
LOT / PHASE	REG. PLAN #	HOUSE TYPE		CLOSING DATE
Block 49 Unit 6 / 4	40M-2633	Scarlett Oak (T-4) End Unit Elev B Opt 4 Bedroom		27-Oct-20

9) CABINETRY

1 - APPLIANCE CABINETS - FRIDGE - 66CM DEEP FRIDGE ENCLOSURE (COUNTER DEPTH) WITH NO WALLS ([2] 66CM DEEP GABLES AND [1] 66CM DEEP CABINET) (THIS IS NOT A ZERO CLEARANCE ENCLOSURE. STANDARD HEIGHTS AND WIDTHS WILL BE USED.) 02Jun20 Note: 11,456/35415	
---	--

STAIR AND RAILING

1 - STAIN HANDRAIL AND PICKETS AND STRINGERS ONLY PER FLOOR 02Jun20 Note: 11,456/35440	
---	--

WINDOWS AND DOORS - EXTERIOR

4 - WINDOW - BASEMENT -ENLARGE STANDARD TO 36 INCH (W) X 24 INCH (H) - EACH ADDITIONAL 06Apr20 Note: 11,426/35098	
--	--

This Document is Extremely Time Sensitive - Printed 2 Jun 20 at 13:42